

Instructions for Parts Books

The heading at the top of the page will be the same for the picture of the parts as it is for the page with the part numbers.

Definition of column headings on part number pages:

REF.No → The number referring to the part on the picture page of the parts book.

Part No. → The number assigned to this part at the time of printing the parts book.

Description → Description of part.

Q'ty → Quantity of part used on that page.

S.No. → Serial number range of the equipment that this part will fit.

>= Your serial number should be greater than or equal to the number shown.

<= Your serial number should be lesser than or equal to the serial number shown.

I/C → Interchangeability of part shown.

↔ The part shown will work for the older and later serial number.

The part shown is not interchangeable with the other serial number.

← new for old

→ old for new

Remarks → Notes about this particular part. Sometimes this may say except [FR] or [CA]

Note about Country Codes:

The parts books we use in the United States of America may also contain information about a part that would be different in another country. It is important that you are aware of the country codes in some instances.

Symbol	Country
A	United States of America
CA	Canada
FR	France
GR	Greece
PO	Portugal
AU	Australia

If the remarks column says for example EXCEPT [FR] this part works in all countries except France. That means it will work here in the USA.

ALL PRODUCT INDEX
LA302 Loader

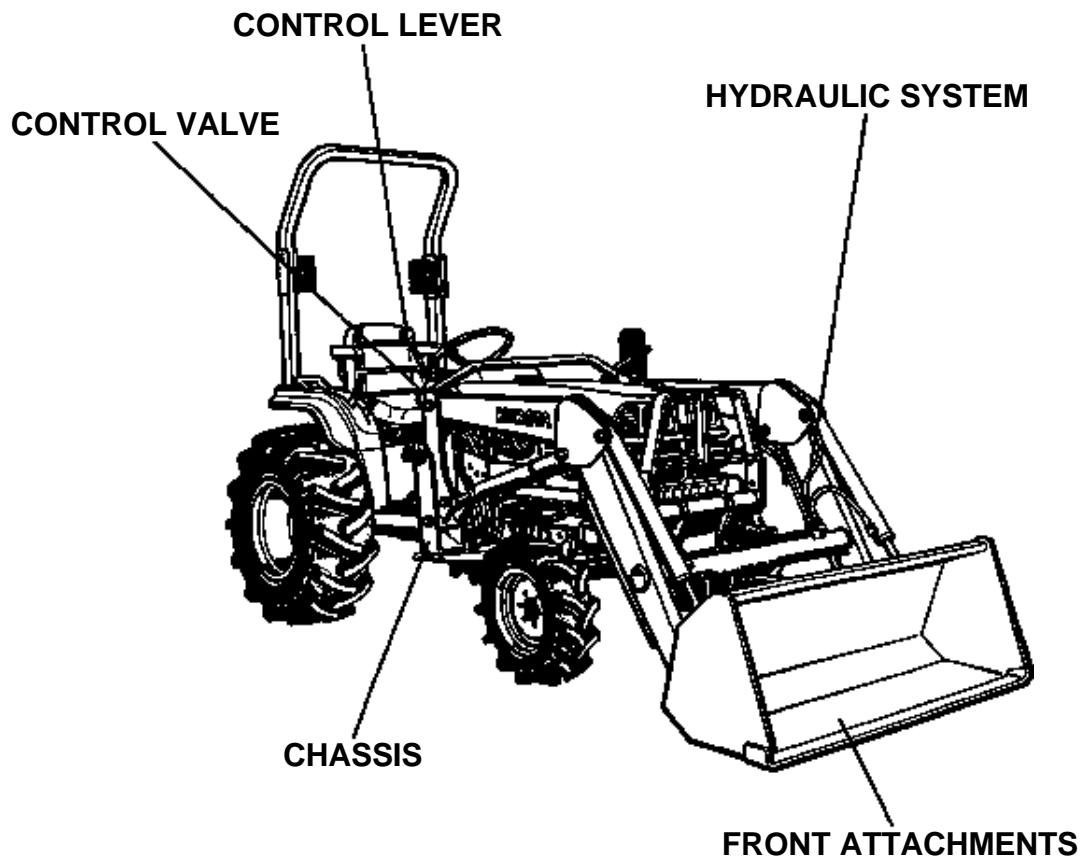

ACCESSORIES AND SERVICE PARTS

Item	Part No.	Description	Book
CHASSIS	01A00101	MAIN FRAME	100A0223
	01A00302	BRACE	100A0223
FRONT ATTACHMENTS	01A01001	BOOM	100A0223
CONTROL VALVE	01B00101	CONTROL VALVE	100A0223
	01B00102	CONTROL VALVE	100A0223
	01B00103	CONTROL VALVE	100A0223
	01B00501	CONTROL VALVE [COMPONENT PARTS]	100A0223
	01B00502	CONTROL VALVE [COMPONENT PARTS]	100A0223
	01B00503	CONTROL VALVE [COMPONENT PARTS]	100A0223
CONTROL LEVER	01B01301	CONTROL LEVER	100A0223
	01B01303	CONTROL LEVER	100A0223
HYDRAULIC SYSTEM	01B01501	CYLINDER/HYDRAULIC HOSE	100A0223
	01B016	HYDRAULIC HOSE(HYD.OUTLET BLOCK)	100A0223
	01B02001	HYDRAULIC TUBE	100A0223
	01B02501	CYLINDER (BOOM)[COMPONENT PARTS]	100A0223
	01B03001	CYLINDER (BUCKET)[COMPONENT PARTS]	100A0223
	01B03501	HYDRAULIC BLOCK	100A0223
	01B03502	HYDRAULIC BLOCK	100A0223
ACCESSORIES AND SERVICE PARTS	01D001	ACCESSORIES AND SERVICE PARTS	100A0223

MAIN FRAME

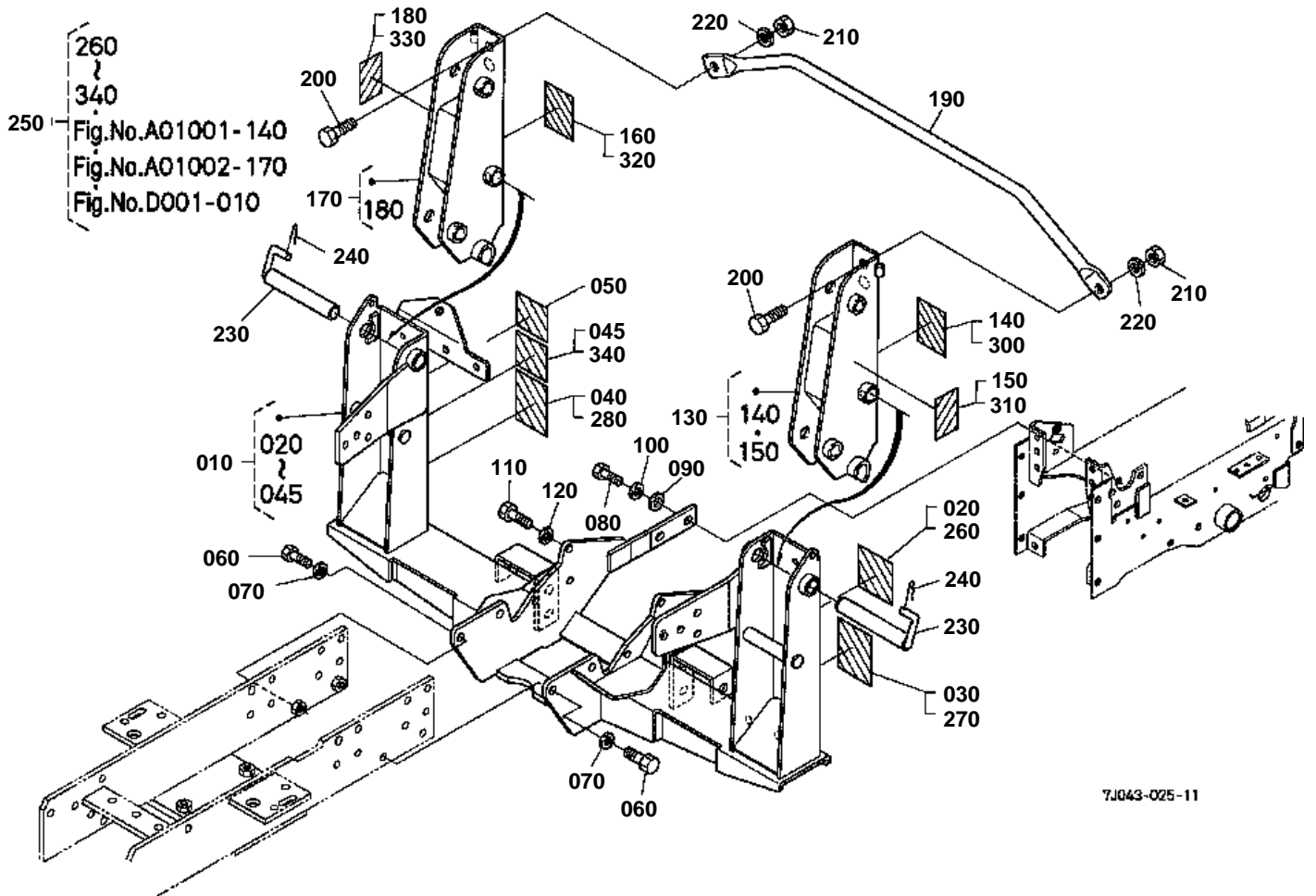

**MAIN FRAME**

↔ Interchangeable; ≠ not interchangeable; ← new for old; → old for new

REF.No	Part No.	Description	Q'ty	S.No.	I/C	REMARKS	Weight (kgf)	Weight (lb)
010	7J043-90110	FRAME MAIN(LABEL)	1	←=19999			81	178.2
010	7J043-90182	FRAME MAIN(LABEL)	1	≥=50001	≠		92	202.4
010	7J043-90183	FRAME MAIN(LABEL)	1	≥=50342	←		0	0
020	75546-56415	LABEL DANGER 1	1	←=15210		ENGLISH	0	0
020	7J246-56410	LABEL DANGER 1	1	≥=15211	←	ENGLISH	0.002	0.0044
030	75567-56422	LABEL DANGER 2	1	←=15210		ENGLISH	0	0
030	7J246-56420	LABEL DANGER 2	1	≥=15211	←	ENGLISH	0.001	0.0022
040	75546-56452	LABEL CAUTION 1	1	←=15210		ENGLISH	0	0
040	7J246-56450	LABEL CAUTION 1	1	≥=15211	←	ENGLISH	0.002	0.0044
045	7J266-56490	LABEL CAUTION 4	1	≥=50001		ENGLISH	0.001	0.0022
050	75540-62360	LABEL CONTROL	1	←=19999		ENGLISH	0.001	0.0022
050	7J266-62360	LABEL CONTROL	1	≥=50001	≠	ENGLISH	0.002	0.0044
060	01073-51435	BOLT	4				0.063	0.1386
070	75599-33016	WASHER SPRING	4			9/16	0.08	0.176
080	01073-51230	BOLT	4				0.041	0.0902
090	75599-32015	WASHER PLAIN	4			1/2	0.01	0.022
100	04512-60120	WASHER SPRING	4				0.005	0.011
110	01053-51235	BOLT	6				0.042	0.0924
120	04512-60120	WASHER SPRING	6				0.005	0.011
130	7J043-90130	FRAME SIDE LH(LABEL)	1				6.4	14.08
140	75546-56430	LABEL DANGER 3	1	←=15210		ENGLISH(NOT SALE)	0	0
140	7J246-56430	LABEL DANGER 3	1	≥=15211	←	ENGLISH	0.002	0.0044
150	75546-56440	LABEL WARNING 1	1	←=15210		ENGLISH	0	0
150	7J246-56442	LABEL WARNING 1	1	≥=15211	←	ENGLISH	0.01	0.022
160	75580-56370	LABEL LUBRICATE	1			ENGLISH	0.001	0.0022
170	7J043-90140	FRAME SIDE RH(LABEL)	1				6.3	13.86
180	75546-56440	LABEL WARNING 1	1	←=15210		ENGLISH	0	0
180	7J246-56442	LABEL WARNING 1	1	≥=15211	←	ENGLISH	0.01	0.022
190	7J043-56710	CONNECTOR SIDE FRAME	1				2.35	5.17
200	75599-04625	HEX.BOLT	2			9/16-18UNF*1-1/4	0.056	0.1232
210	75599-31066	HEX.NUT	2			9/16-18UNF	0.03	0.066
220	75599-33016	WASHER SPRING	2			9/16	0.08	0.176
230	7J043-56810	PIN MOUNT	2				0.71	1.562
240	75599-56004	PIN SNAP	2				0.01	0.022
250	7J043-95500	KIT FRENCH LA272	1	←=17932			0	0
250	7J043-95502	KIT FRENCH LA272	1	≥=17933	←		0.165	0.363
250	7J043-95510	KIT FRENCH LA272-1	1	≥=50001	≠		0	0
260	75546-99612	LABEL DANGER 1(F)	1	←=17932		FRENCH	0	0
260	75546-99613	LABEL DANGER 1(F)	1	≥=17933	←	FRENCH	0.001	0.0022
270	75567-99620	LABEL DANGER 2(F)	1	←=17932		FRENCH	0	0
270	75567-99622	LABEL DANGER 2(F)	1	≥=17933	←	FRENCH	0.003	0.0066
280	75546-99653	LABEL CAUTION(F)	1	←=17932		FRENCH	0	0
280	75546-99654	LABEL CAUTION(F)	1	≥=17933	←	FRENCH	0.003	0.0066
290	75553-99640	LABEL CONTROL(F)	1	←=19999		FRENCH	0.001	0.0022
300	75546-99630	LABEL DANGER 3(F)	1	←=17932		FRENCH	0	0
300	75546-99632	LABEL DANGER 3(F)	1	≥=17933	←	FRENCH	0.01	0.022
310	75546-99640	LABEL WARNING 1(F)	1	←=17932		FRENCH	0	0
310	75546-99642	LABEL WARNING 1(F)	1	≥=17933	←	FRENCH	0.001	0.0022
320	75580-95550	LABEL LUBRICATE FREN	1			FRENCH	0.001	0.0022
330	75546-99640	LABEL WARNING 1(F)	1	←=17932		FRENCH	0	0
330	75546-99642	LABEL WARNING 1(F)	1	≥=17933	←	FRENCH	0.001	0.0022
340	7J266-99682	LABEL CAUTION 4(F)	1	≥=50001		FRENCH	0.001	0.0022

BRACE

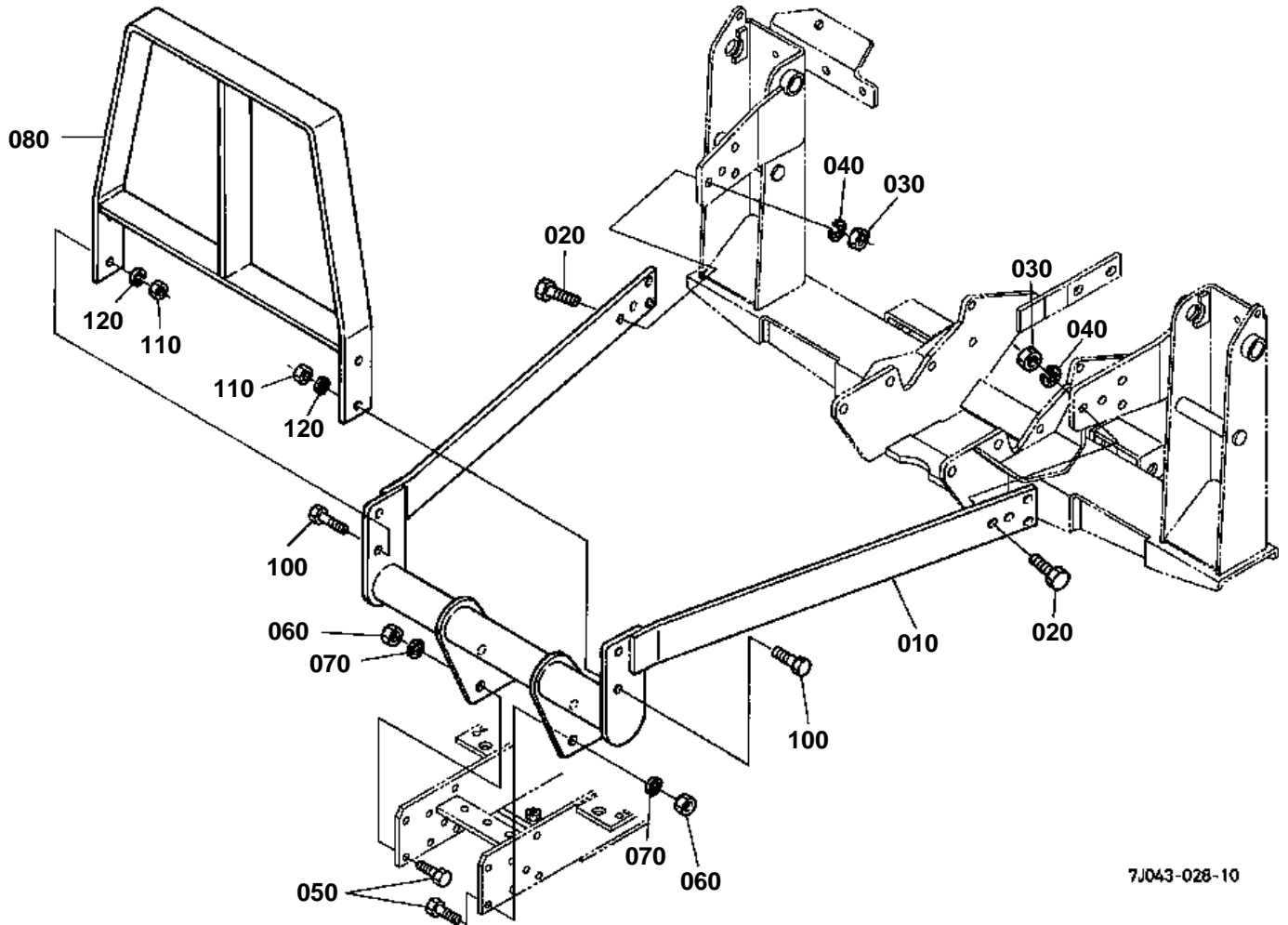

**BRACE**

↔ Interchangeable; ≠ not interchangeable; ← new for old; → old for new

REF.No	Part No.	Description	Q'ty	S.No.	I/C	REMARKS	Weight (kgf)	Weight (lb)
010	75536-57400	BRACE	1				21	46.2
020	75599-04630	HEX.BOLT	8			9/16-18UNF*1-1/2	0.067	0.1474
030	75599-31066	HEX.NUT	8			9/16-18UNF	0.03	0.066
040	75599-33016	WASHER SPRING	8			9/16	0.08	0.176
050	75599-04635	HEX.BOLT	6			9/16-18UNF*1-3/4	0.073	0.1606
060	75599-31066	HEX.NUT	6			9/16-18UNF	0.03	0.066
070	75599-33016	WASHER SPRING	6			9/16	0.08	0.176
080	75536-57800	COMP.GUARD FRONT	1				6.5	14.3
090	99999-99999	BLANK	0				0	0
100	75599-04530	HEX.BOLT	4			1/2-20UNF*1-1/2	0.05	0.11
110	75599-31025	HEX.NUT	4			1/2-20UNF	0.015	0.033
120	75599-33015	WASHER SPRING LOCK	4			1/2	0.006	0.0132

BOOM

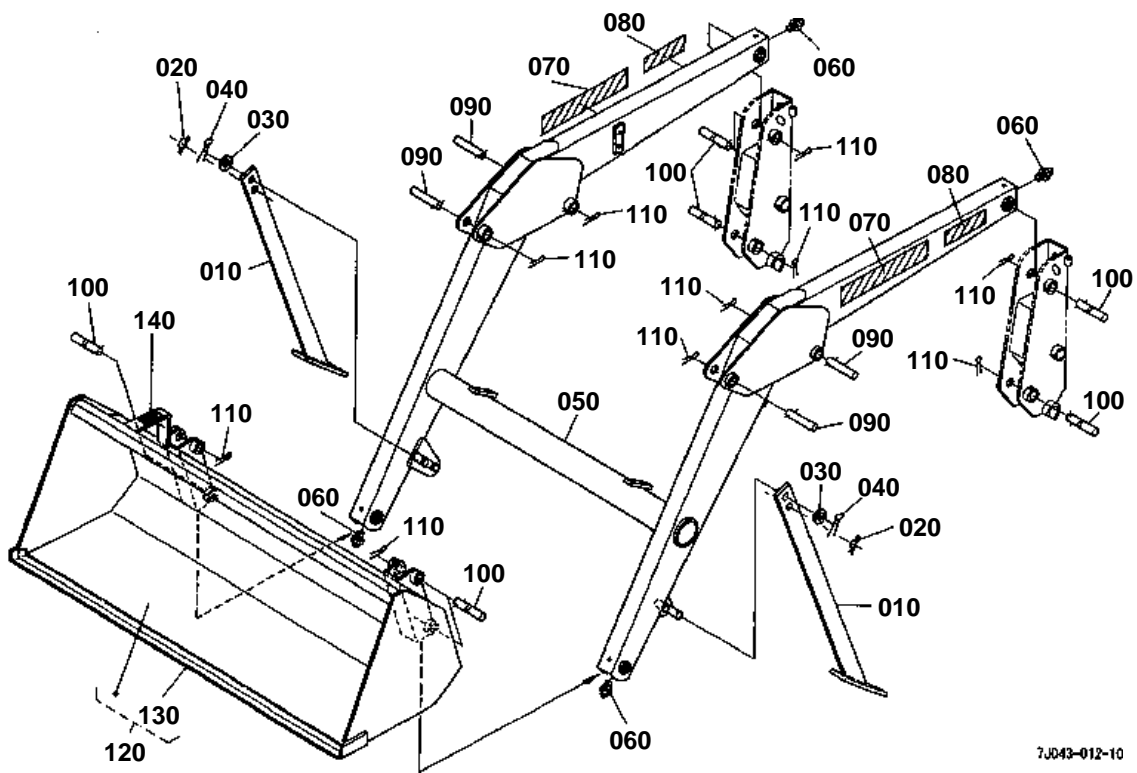

**BOOM**

↔ Interchangeable; ≠ not interchangeable; ← new for old; → old for new

REF.No	Part No.	Description	Q'ty	S.No.	I/C	REMARKS	Weight (kgf)	Weight (lb)
010	7J043-57550	STAND	2				2.55	5.61
020	75599-56006	HAIRPIN COTTER	2				0.01	0.022
030	75599-32017	WASHER PLAIN	2			5/8	0.014	0.0308
040	75599-53183	PIN COTTER	2			9/64*1	0.003	0.0066
050	7J043-58010	BOOM	1				96	211.2
060	75599-81520	FITTING GREASE	4			1/4-28T.T.	0.003	0.0066
070	75580-58450	LABEL KUBOTA	2				0.01	0.022
080	7J043-58460	LABEL LA302	2	<=50935			0.001	0.0022
080	7J043-58560	LABEL LA302	2	>=50936	≠		0	0
090	75532-58510	PIN 1	4				0.19	0.418
100	75532-58740	PIN 4	8				0.23	0.506
110	75599-53216	PIN COTTER	12			3/16*1-3/4	0.008	0.0176
120	75536-59010	BUCKET 48	1				0	0
130	75532-59320	EDGE CUTTING	1				6	13.2
140	75540-59450	LABEL LEVELER	1			ENGLISH	0.001	0.0022
140	75553-99630	LABEL LEVELER FRENCH	1			FRENCH	0.005	0.011

CONTROL VALVE

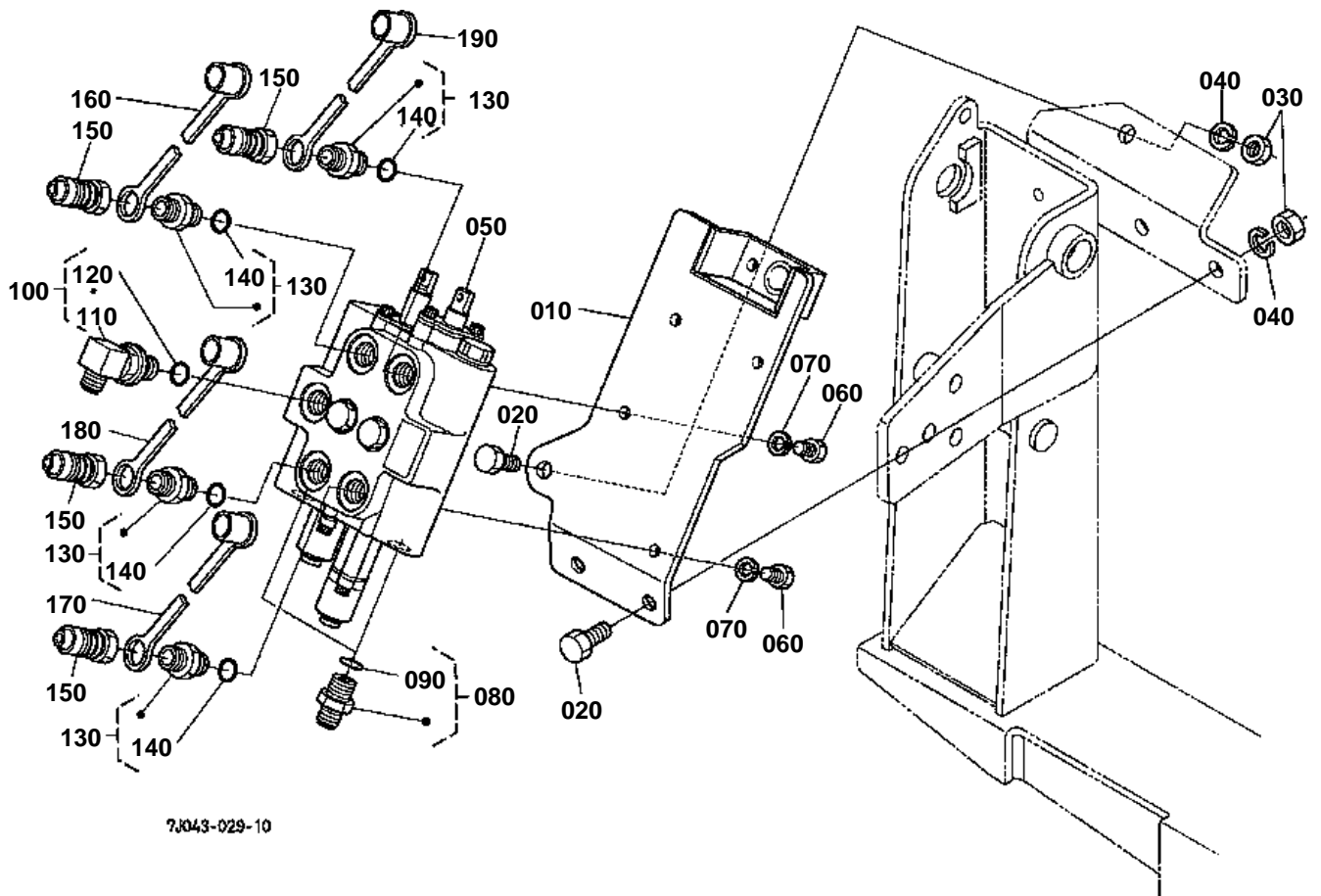

7,043-029-10



CONTROL VALVE
S.No.;<=19999;[3 POSITION VALVE TYPE]

↔ Interchangeable; ≠ not interchangeable; ← new for old; → old for new

REF.No	Part No.	Description	Q'ty	S.No.	I/C	REMARKS	Weight (kgf)	Weight (lb)
010	75536-66110	STAY VALVE	1				2.4	5.28
020	75599-03525	HEX.BOLT	3			1/2-13UNC*1-1/4	0.025	0.055
030	75599-31015	NUT	3			1/2-13UNC	0.01	0.022
040	75599-33015	WASHER SPRING LOCK	3			1/2	0.006	0.0132
050	7J043-61010	VALVE CONTROL	1			B2008	6.42	14.124
060	75599-01115	HEX.BOLT	2			1/4-20UNC*3/4	0.007	0.0154
070	75599-33011	WASHER SPRING	2			1/4	0.002	0.0044
080	75540-61800	ASSY ADAPTER 1	2				0.06	0.132
090	75540-61820	O-RING	2				0.001	0.0022
100	75540-61900	ASSY ELBOW ADJUSTABL	1				0.11	0.242
110	75540-61910	ELBOW ADJUSTABLE	1				0.05	0.11
120	75540-61820	O-RING	1				0.001	0.0022
130	75532-61800	ASSY ADAPTER 2	4				0.06	0.132
140	75540-61820	O-RING	4				0.001	0.0022
150	75536-66220	NIPPLE	4				0.04	0.088
160	75536-66430	CAP DUST(72PDC-4)	1	<=14914			0.014	0.0308
160	7J245-66410	3/8CAP DUST	1	>=14915	←	(BLUE)	0.01	0.022
170	75536-66430	CAP DUST(72PDC-4)	1	<=14914			0.014	0.0308
170	7J245-66420	3/8CAP DUST	1	>=14915	←	(YELLOW)	0.017	0.0374
180	75536-66430	CAP DUST(72PDC-4)	1	<=14914			0.014	0.0308
180	7J245-66430	3/8CAP DUST	1	>=14915	←	(RED)	0.005	0.011
190	75536-66430	CAP DUST(72PDC-4)	1	<=14914			0.014	0.0308
190	7J245-66440	3/8CAP DUST	1	>=14915	←	(WHITE)	0.016	0.0352

CONTROL VALVE

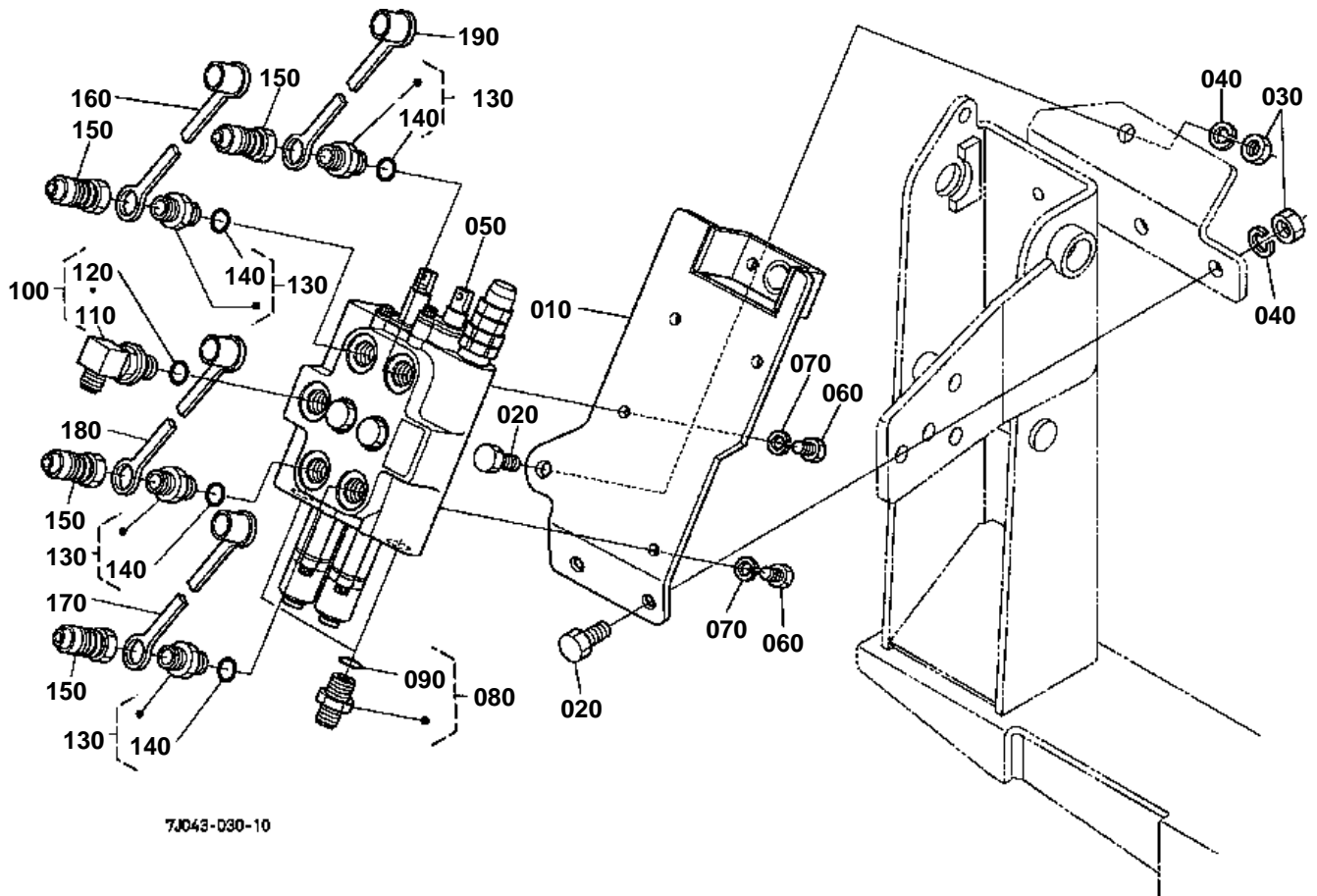

7J043-030-10



CONTROL VALVE
S.No.;<=19999;[4 POSITION VALVE TYPE]

↔ Interchangeable; ≠ not interchangeable; ← new for old; → old for new

REF.No	Part No.	Description	Q'ty	S.No.	I/C	REMARKS	Weight (kgf)	Weight (lb)
010	75536-66110	STAY VALVE	1				2.4	5.28
020	75599-03525	HEX.BOLT	3			1/2-13UNC*1-1/4	0.025	0.055
030	75599-31015	NUT	3			1/2-13UNC	0.01	0.022
040	75599-33015	WASHER SPRING LOCK	3			1/2	0.006	0.0132
050	75536-62010	VALVE CONTROL	1			B2007	0.008	0.0176
060	75599-01115	HEX.BOLT	2			1/4-20UNC*3/4	0.007	0.0154
070	75599-33011	WASHER SPRING	2			1/4	0.002	0.0044
080	75540-61800	ASSY ADAPTER 1	2				0.06	0.132
090	75540-61820	O-RING	2				0.001	0.0022
100	75540-61900	ASSY ELBOW ADJUSTABL	1				0.11	0.242
110	75540-61910	ELBOW ADJUSTABLE	1				0.05	0.11
120	75540-61820	O-RING	1				0.001	0.0022
130	75532-61800	ASSY ADAPTER 2	4				0.06	0.132
140	75540-61820	O-RING	4				0.001	0.0022
150	75536-66220	NIPPLE	4				0.04	0.088
160	75536-66430	CAP DUST(72PDC-4)	1	≤14914			0.014	0.0308
160	7J245-66410	3/8CAP DUST	1	≥14915	←	(BLUE)	0.01	0.022
170	75536-66430	CAP DUST(72PDC-4)	1	≤14914			0.014	0.0308
170	7J245-66420	3/8CAP DUST	1	≥14915	←	(YELLOW)	0.017	0.0374
180	75536-66430	CAP DUST(72PDC-4)	1	≤14914			0.014	0.0308
180	7J245-66430	3/8CAP DUST	1	≥14915	←	(RED)	0.005	0.011
190	75536-66430	CAP DUST(72PDC-4)	1	≤14914			0.014	0.0308
190	7J245-66440	3/8CAP DUST	1	≥14915	←	(WHITE)	0.016	0.0352

CONTROL VALVE

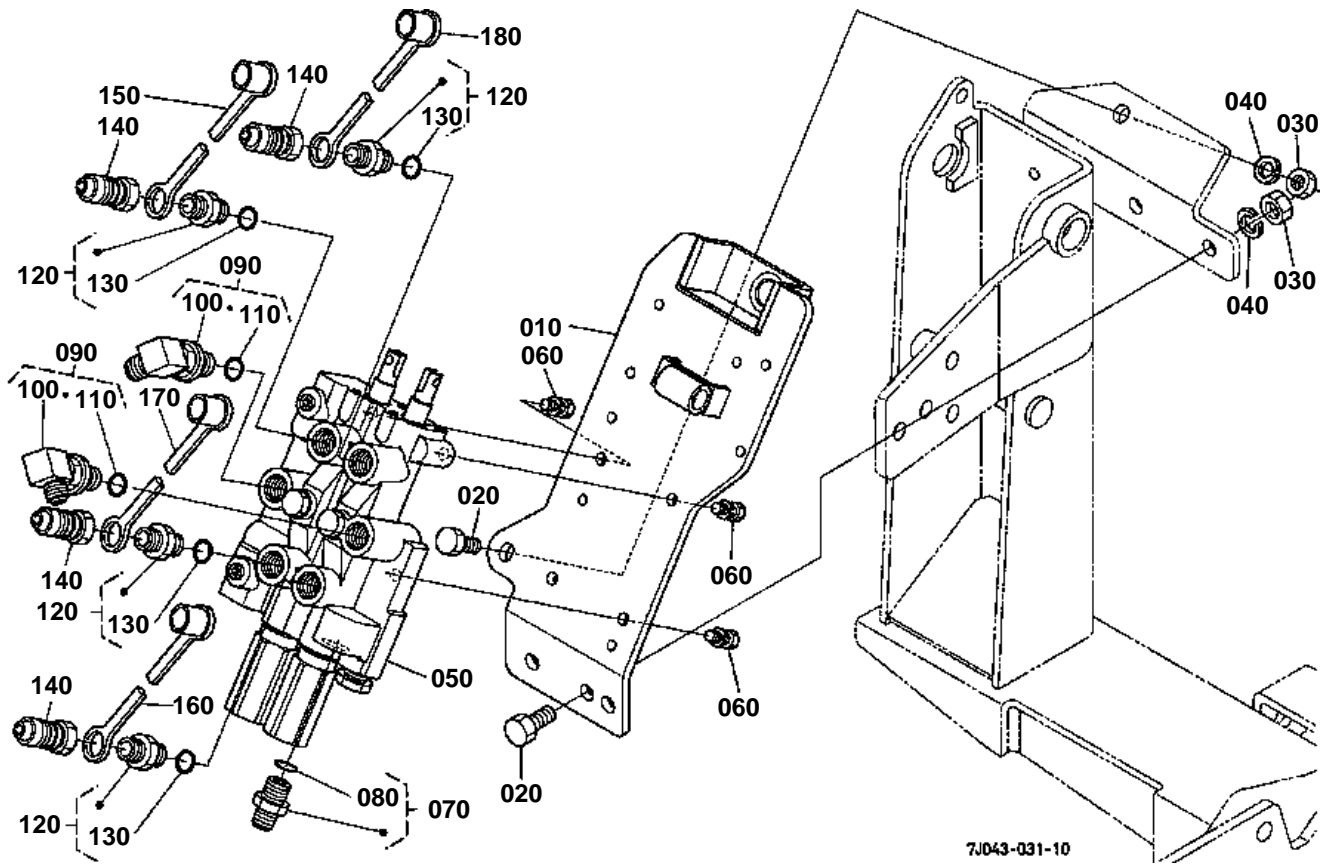



CONTROL VALVE
S.No.;>=50001;[4 POSITION VALVE TYPE]

↔ Interchangeable; ≠ not interchangeable; ← new for old; → old for new

REF.No	Part No.	Description	Q'ty	S.No.	I/C	REMARKS	Weight (kgf)	Weight (lb)
010	7J045-61110	STAY VALVE	1				0	0
020	01173-51230	BOLT	3				0.037	0.0814
030	02174-50120	NUT	3				0.01	0.022
040	04512-60120	WASHER SPRING	3				0.005	0.011
050	YW242-00100	ASSY VALVE CONTROL	1			B2007-1	6.7	14.74
060	01123-50820	BOLT	3	<=50341			0.011	0.0242
060	01123-50820	BOLT	4	>=50342			0.011	0.0242
070	75540-61800	ASSY ADAPTER	1				0.06	0.132
080	75540-61820	O-RING	1				0.001	0.0022
090	75540-61900	ASSY ELBOW ADJUSTABL	2				0.11	0.242
100	75540-61910	ELBOW ADJUSTABLE	2				0.05	0.11
110	75540-61820	O-RING	2				0.001	0.0022
120	75532-61800	ASSY ADAPTER 2	4				0.06	0.132
130	75540-61820	O-RING	4				0.001	0.0022
140	75536-66220	NIPPLE	4				0.04	0.088
150	7J245-66410	1/4CAP DUST	1			(BLUE)	0.01	0.022
160	7J245-66420	1/4CAP DUST	1			(YELLOW)	0.017	0.0374
170	7J245-66430	1/4CAP DUST	1			(RED)	0.005	0.011
180	7J245-66440	1/4CAP DUST	1			(WHITE)	0.016	0.0352

CONTROL VALVE [COMPONENT PARTS]

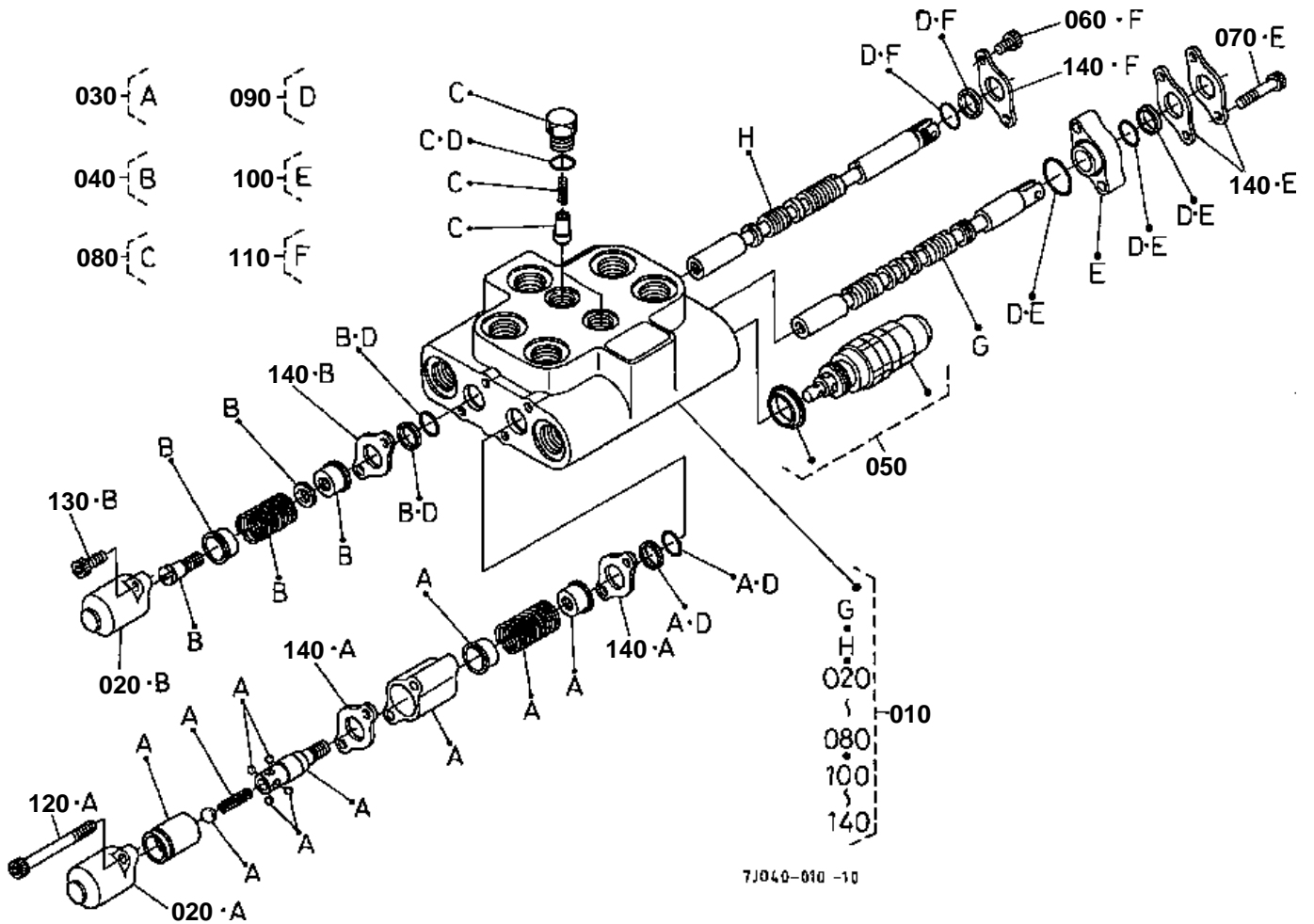



CONTROL VALVE [COMPONENT PARTS]
S.No.;<=19999;[3 POSITION VALVE TYPE]

↔ Interchangeable; ≠ not interchangeable; ← new for old; → old for new

REF.No	Part No.	Description	Q'ty	S.No.	I/C	REMARKS	Weight (kgf)	Weight (lb)
010	7J043-61010	VALVE CONTROL	1			B2008	6.42	14.124
020	75540-61450	CAP-SPOOL	2	<=18440		5028	0.032	0.0704
020	7J266-61450	CAP-SPOOL	2	>=18441	←	5028-6	0.2	0.44
030	75536-65400	KIT DETENT FLOAT	1			59221	0.21	0.462
040	7J240-65100	KIT REGEN.	1			59243	0.1	0.22
050	75536-61510	ASSY RELIEF VALVE	1				0.23	0.506
060	75536-65700	CAP SCREW-SOC.HD.	2			3386	0.002	0.0044
070	75540-61410	CAP SCREW-SOC.HD.	2			3424	0.01	0.022
080	75536-65200	KIT LOAD CHECK	2			59238	0.03	0.066
090	75536-65300	KIT SEAL	1			59239	0.006	0.0132
100	75536-65500	KIT UPPER BOOM SPOOL	1			59223	0.102	0.2244
110	75536-65600	KIT UPPER BKT SPOOL	1			59224	0.025	0.055
120	75536-65900	CAP SCREW-SOC.HD.	2			5217	0.02	0.044
130	75540-61460	CAP SCREW-SOC.HD.	2			5035	0.001	0.0022
140	75540-61330	PLATE-SEAL	6			5012	0.012	0.0264

CONTROL VALVE [COMPONENT PARTS]

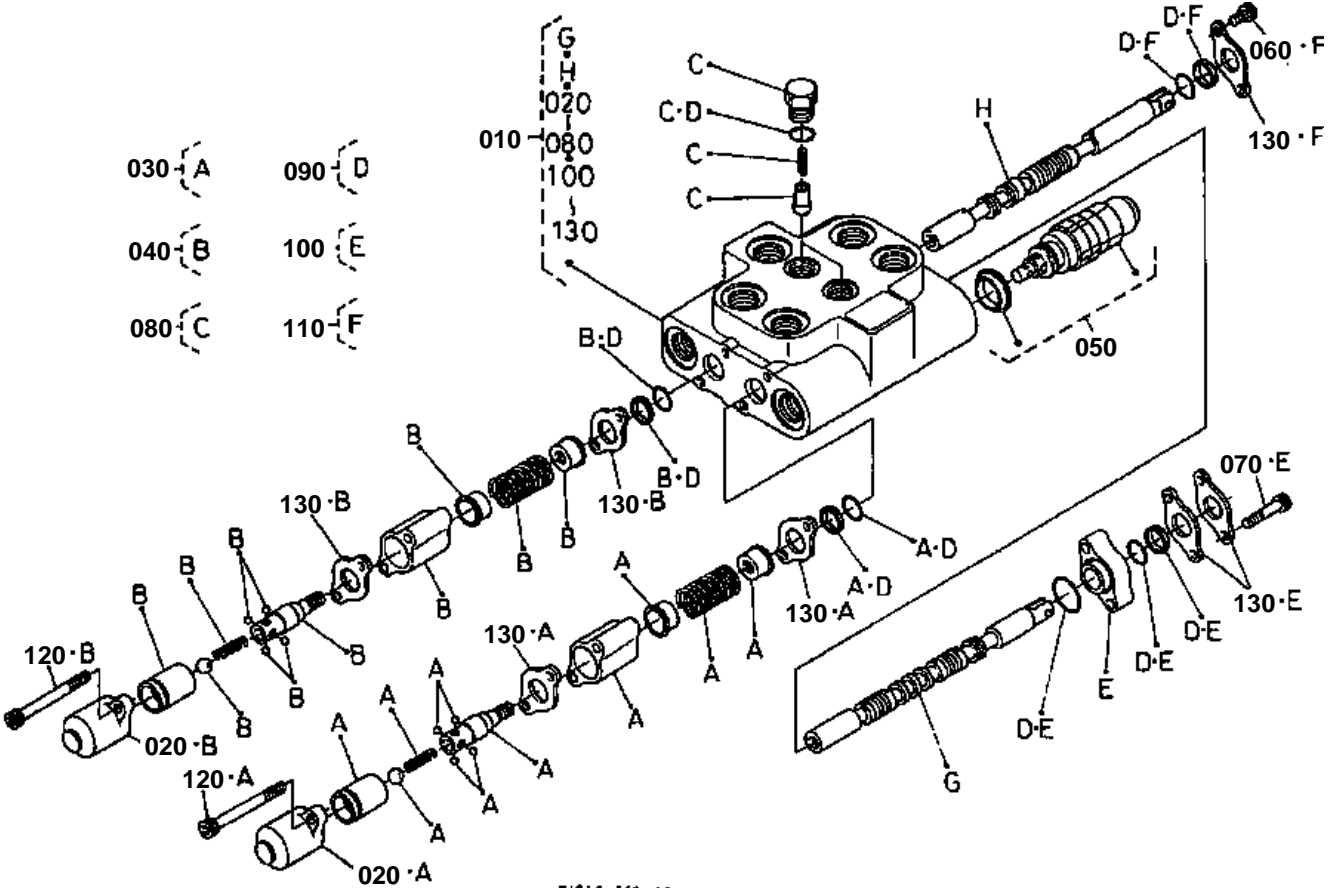

7J040-011-10



CONTROL VALVE [COMPONENT PARTS]
S.No.;<=19999;[4 POSITION VALVE TYPE]

↔ Interchangeable; ≠ not interchangeable; ← new for old; → old for new

REF.No	Part No.	Description	Q'ty	S.No.	I/C	REMARKS	Weight (kgf)	Weight (lb)
010	75536-62010	VALVE CONTROL	1			B2009	0.008	0.0176
020	75540-61450	CAP-SPOOL	2	<=18440		5028	0.032	0.0704
020	7J266-61450	CAP-SPOOL	2	>=18441	←	5028-6	0.2	0.44
030	75536-65400	KIT DETENT FLOAT	1			59221	0.21	0.462
040	75536-65100	KIT DETENT REGEN.	1			59222	0.23	0.506
050	75536-61510	ASSY RELIEF VALVE	1				0.23	0.506
060	75536-65700	CAP SCREW-SOC.HD.	2			3386	0.002	0.0044
070	75540-61410	CAP SCREW-SOC.HD.	2			3424	0.01	0.022
080	75536-65200	KIT LOAD CHECK	2			59238	0.03	0.066
090	75536-65300	KIT SEAL	1			59239	0.006	0.0132
100	75536-65500	KIT UPPER BOOM SPOOL	1			59223	0.102	0.2244
110	75536-65600	KIT UPPER BKT SPOOL	1			59224	0.025	0.055
120	75536-65900	CAP SCREW-SOC.HD.	4			5217	0.02	0.044
130	75540-61330	PLATE-SEAL	7			5012	0.012	0.0264

CONTROL VALVE [COMPONENT PARTS]

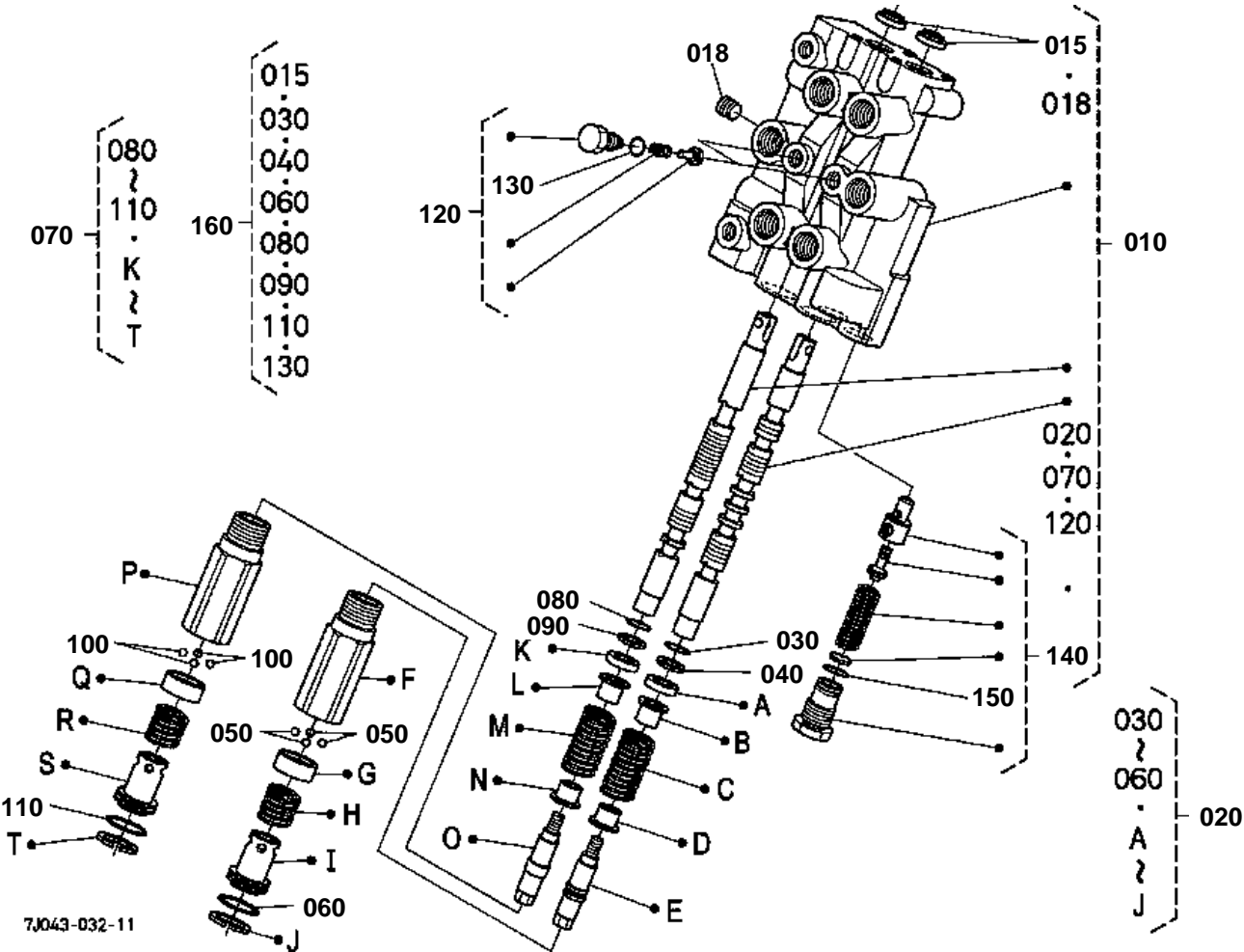



CONTROL VALVE [COMPONENT PARTS]
S.No.;>=50001;[4 POSITION VALVE TYPE]

↔ Interchangeable; ≠ not interchangeable; ← new for old; → old for new

REF.No	Part No.	Description	Q'ty	S.No.	I/C	REMARKS	Weight (kgf)	Weight (lb)
010	YW242-00100	ASSY VALVE CONTROL	1			B2009-1	6.7	14.74
015	YW077-00610	SEAL DUST	2				0.001	0.0022
018	YT232-00720	PLUG	1				0.007	0.0154
020	YW232-91100	KIT PLUG DETENT 1	1				0.43	0.946
030	04817-00140	O RING	1				0.001	0.0022
040	34076-66250	RING BACK UP	1				0.005	0.011
050	07715-01603	BALL	4				0.001	0.0022
060	04817-06250	O RING	1				0.001	0.0022
070	YW242-92100	KIT PLUG DETENT 2	1				0.43	0.946
080	04817-00140	O RING	1				0.001	0.0022
090	34076-66250	RING BACK UP	1				0.005	0.011
100	07715-01603	BALL	4				0.001	0.0022
110	04817-06250	O RING	1				0.001	0.0022
120	YW232-93100	KIT VALVE LOAD CHECK	2				0.04	0.088
130	04817-00100	O RING	2				0.001	0.0022
140	YW232-95100	KIT VALVE RELIEF	1				0	0
150	04817-05160	O RING	1				0.001	0.0022
160	YW242-94100	KIT SEAL	1				0.01	0.022

CONTROL LEVER

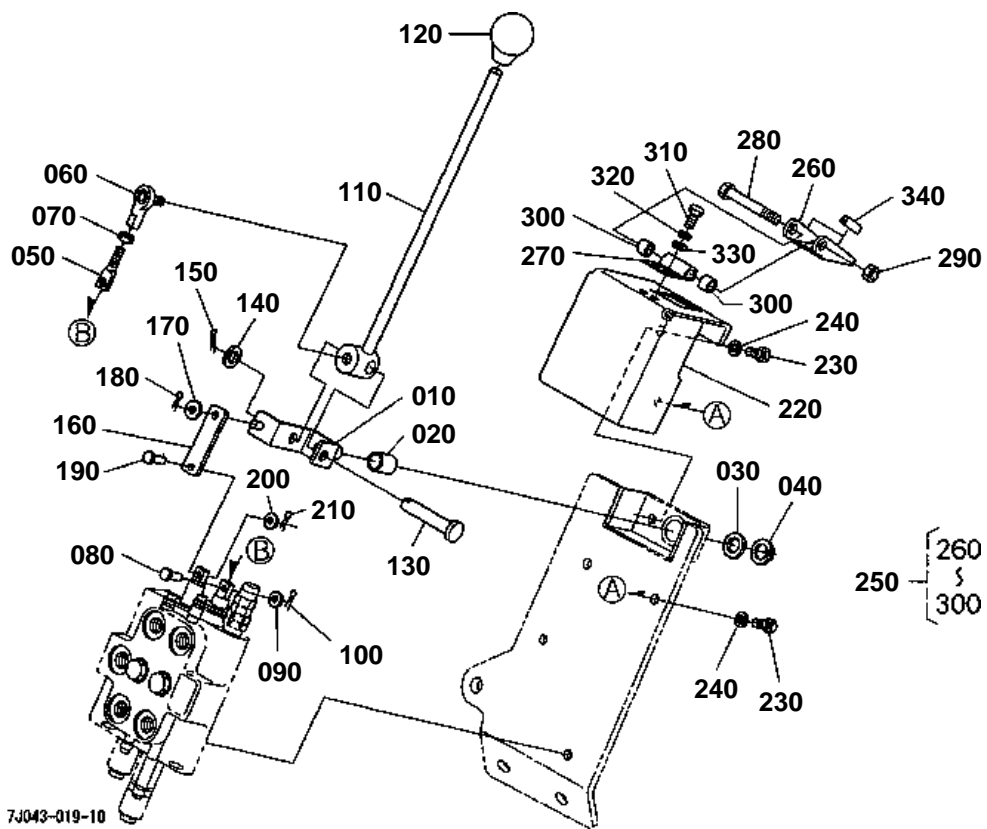

7J043-019-10



CONTROL LEVER
S.No.;<=19999;

↔ Interchangeable; ≠ not interchangeable; ← new for old; → old for new

REF.No	Part No.	Description	Q'ty	S.No.	I/C	REMARKS	Weight (kgf)	Weight (lb)
010	75532-62110	LEVER	1				0.13	0.286
020	75540-62140	BUSHING	1				0.01	0.022
030	75545-62150	COLLAR	1			5/8	0.014	0.0308
040	75599-41522	CIR-CLIP EXTERNAL	1			5/8	0.001	0.0022
050	75536-62160	ROD	1				0.002	0.0044
060	75532-62260	JOINT ROD END	1				0.05	0.11
070	75599-31042	HEX.JAM NUT	1				0.003	0.0066
080	75540-62190	PIN	1				0.018	0.0396
090	75599-32009	WASHER PLAIN	1			3/16	0.001	0.0022
100	75599-53111	PIN COTTER	1			1/32*1/2	0.001	0.0022
110	75532-62210	LEVER CONTROL	1				0.5	1.1
120	31355-82520	GRIP LEVER	1				0.05	0.11
130	75599-51540	PIN CLEVIS	1			1/2*2	0.054	0.1188
140	75599-32015	WASHER PLAIN	1			1/2	0.01	0.022
150	75599-53173	PIN COTTER	1			1/8*1	0.002	0.0044
160	75536-62280	ROD 2	1				0.03	0.066
170	75599-32012	WASHER PLAIN	1			5/16	0.002	0.0044
180	75599-53152	PIN COTTER	1			3/32*3/4	0.001	0.0022
190	75540-62190	PIN	1				0.018	0.0396
200	75599-32009	WASHER PLAIN	1			3/16	0.001	0.0022
210	75599-53111	PIN COTTER	1			1/32*1/2	0.001	0.0022
220	75536-62310	COVER	1				0.91	2.002
230	75599-01215	HEX.BOLT	3			5/16-18UNC*3/4	0.011	0.0242
240	75599-33012	WASHER SPRING	3			5/16	0.002	0.0044
250	75548-62400	ASSY LIMITER	1				0.12	0.264
260	75540-62410	PLATE LIMITER	1				0.05	0.11
270	75548-62420	HINGE	1				0.026	0.0572
280	75599-01255	HEX.BOLT	1			5/16-18UNC*2-3/4	0.034	0.0748
290	75599-31912	NUT LOCKING	1			5/16-18UNC	0.006	0.0132
300	75548-62440	CUSHION RUBBER	2				0.003	0.0066
310	75599-01212	HEX.BOLT	2			5/16-18UNC*5/8	0.012	0.0264
320	75599-33012	WASHER SPRING	2			5/16	0.002	0.0044
330	75599-32012	WASHER PLAIN	2			5/16	0.002	0.0044
340	75540-62450	CUSHION 1 RUBBER	2				0.001	0.0022

CONTROL LEVER

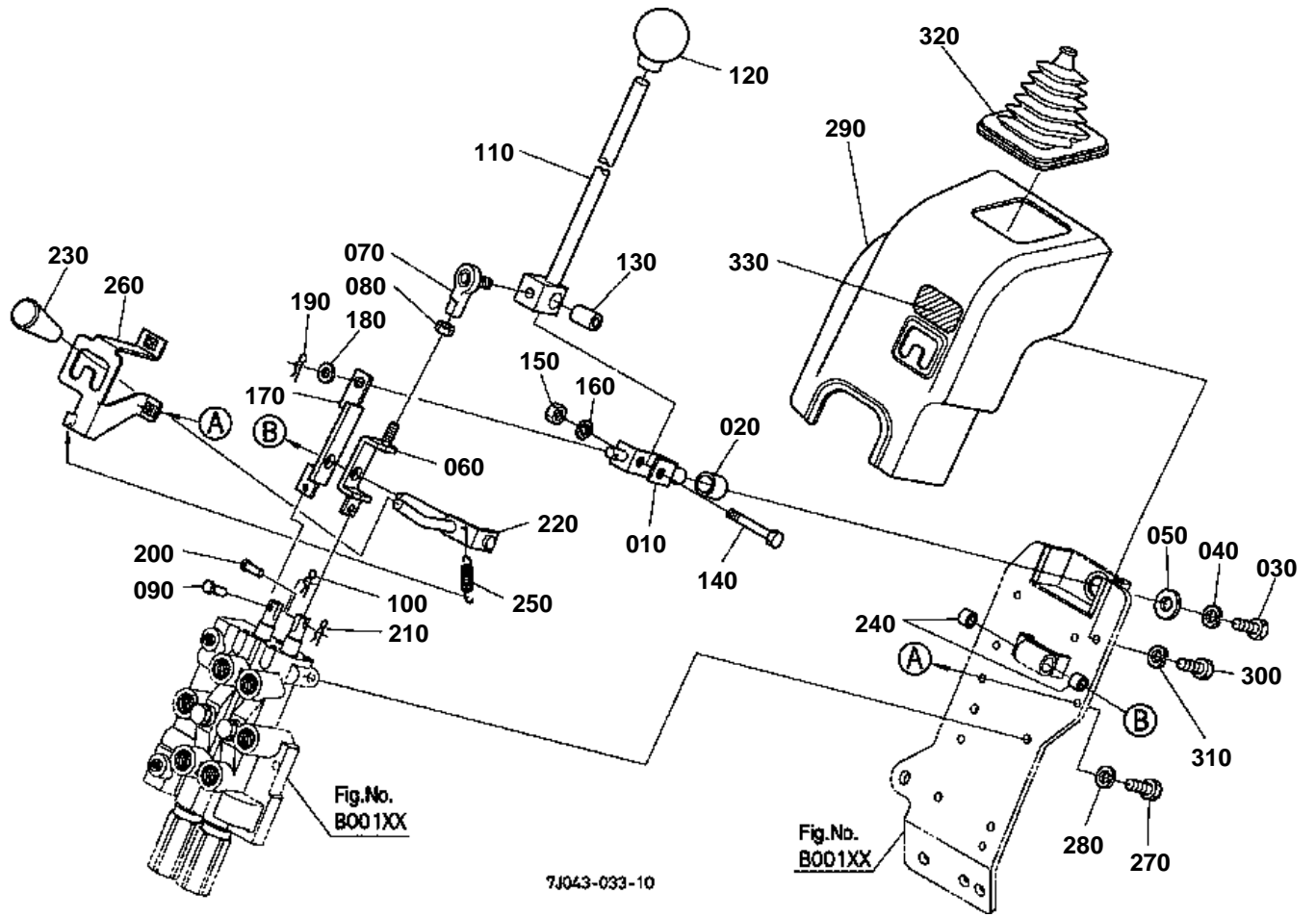



CONTROL LEVER
S.No.;>=50001;

↔ Interchangeable; ≠ not interchangeable; ← new for old; → old for new

REF.No	Part No.	Description	Q'ty	S.No.	I/C	REMARKS	Weight (kgf)	Weight (lb)
010	7J266-62115	LEVER	1				0.18	0.396
020	08511-01625	BUSH	1				0.01	0.022
030	01053-50818	BOLT	1				0.011	0.0242
040	04512-60080	WASHER SPRING	1				0.002	0.0044
050	04015-60080	WASHER PLAIN	1				0.01	0.022
060	7J266-62163	LEVER 1 LOCK	1				0.14	0.308
070	75532-62260	JOINT ROD END	1				0.05	0.11
080	75599-31022	NUT	1			5/16-24UNF	0.015	0.033
090	75540-62190	PIN	1				0.018	0.0396
100	05525-60500	PIN SNAP	1				0.001	0.0022
110	7J045-62210	LEVER CONTROL	1				0	0
120	31355-82520	GRIP LEVER	1				0.05	0.11
130	7J266-72150	SLEEVE	1				0.001	0.0022
140	01073-51050	BOLT	1				0.038	0.0836
150	02018-50100	NUT	1				0.011	0.0242
160	04512-60100	WASHER SPRING	1				0.002	0.0044
170	7J266-62283	LEVER 2 LOCK	1				0.11	0.242
180	04013-60100	WASHER PLAIN	1				0.003	0.0066
190	05525-61000	PIN SNAP	1				0.002	0.0044
200	75540-62190	PIN	1				0.018	0.0396
210	05525-60500	PIN SNAP	1				0.001	0.0022
220	7J266-62414	LEVER LOCK	1				0.16	0.352
230	06914-00100	GRIP LEVER	1				0.02	0.044
240	08511-01210	BUSH	2				0.005	0.011
250	7J266-62813	SPRING LOCK	1				0.1	0.22
260	7J266-62510	GUIDE LEVER	1				0.2	0.44
270	01053-50616	BOLT	2				0.005	0.011
280	04512-60060	WASHER SPRING	2				0.001	0.0022
290	7J266-62315	COVER	1				0.01	0.022
300	01053-50616	BOLT	3				0.005	0.011
310	04512-60060	WASHER SPRING	3				0.001	0.0022
320	7J266-62710	BOOT CONTROL LEVER	1				0.01	0.022
330	7J266-62910	LABEL C/V LOCK	1				0.001	0.0022

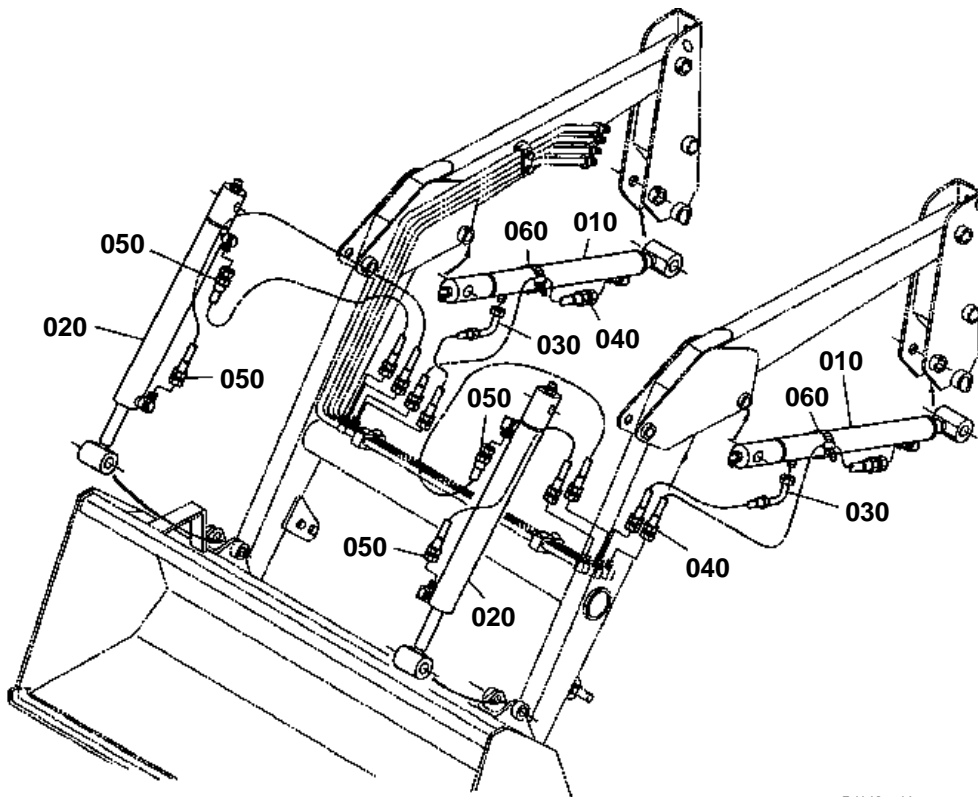

7J043-003-10



CYLINDER/HYDRAULIC HOSE

↔ Interchangeable; ≠ not interchangeable; ← new for old; → old for new

REF.No	Part No.	Description	Q'ty	S.No.	I/C	REMARKS	Weight (kgf)	Weight (lb)
010	75536-63010	CYLINDER 1	2	<=17944			6.3	13.86
010	75536-63110	CYLINDER 1	2	>=17945	↔		0	0
020	75536-64010	CYLINDER 2	2	<=17944			6.2	13.64
020	75536-64110	CYLINDER 2	2	>=17945	↔		0	0
030	75532-66610	HOSE 8 HYDRAULIC	2				0.25	0.55
040	75536-66620	HOSE 9 HYDRAULIC	2				0.26	0.572
050	75532-66630	HOSE 10 HYDRAULIC	4				0.18	0.396
060	75590-64650	BAND CODE	2				0.01	0.022

HYDRAULIC HOSE(HYD.OUTLET BLOCK)

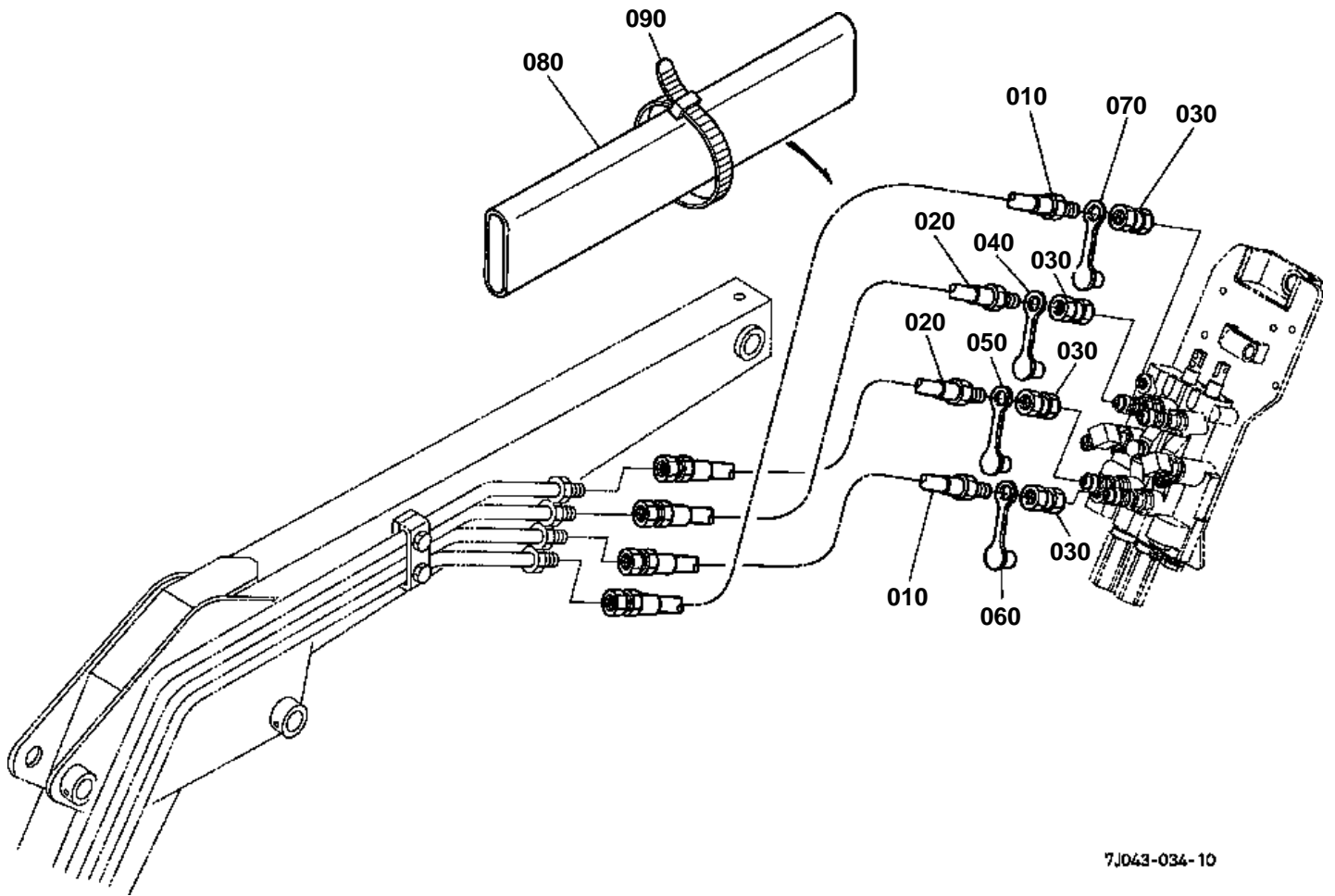

7J043-034-10



HYDRAULIC HOSE(HYD.OUTLET BLOCK)

↔ Interchangeable; ≠ not interchangeable; ← new for old; → old for new

REF.No	Part No.	Description	Q'ty	S.No.	I/C	REMARKS	Weight (kgf)	Weight (lb)
010	75532-66110	HOSE 1 HYDRAULIC	2				0.25	0.55
020	7J043-66120	HOSE 2 HYDRAULIC	2				0.25	0.55
030	75536-66320	COUPLER	4				0.13	0.286
040	75536-66330	PLUG DUST(72PDP-4)	1	≤14914			0.011	0.0242
040	7J245-66310	1/4PLUG DUST	1	≥14915	←	(BLUE)	0.014	0.0308
050	75536-66330	PLUG DUST(72PDP-4)	1	≤14914			0.011	0.0242
050	7J245-66320	1/4PLUG DUST	1	≥14915	←	(YELLOW)	0.018	0.0396
060	75536-66330	PLUG DUST(72PDP-4)	1	≤14914			0.011	0.0242
060	7J245-66330	1/4PLUG DUST	1	≥14915	←	(RED)	0.09	0.198
070	75536-66330	PLUG DUST(72PDP-4)	1	≤14914			0.011	0.0242
070	7J245-66340	1/4PLUG DUST	1	≥14915	←	(WHITE)	0.01	0.022
080	75536-77260	SLEEVE	1				0.082	0.1804
090	75590-64650	BAND CODE	1				0.01	0.022

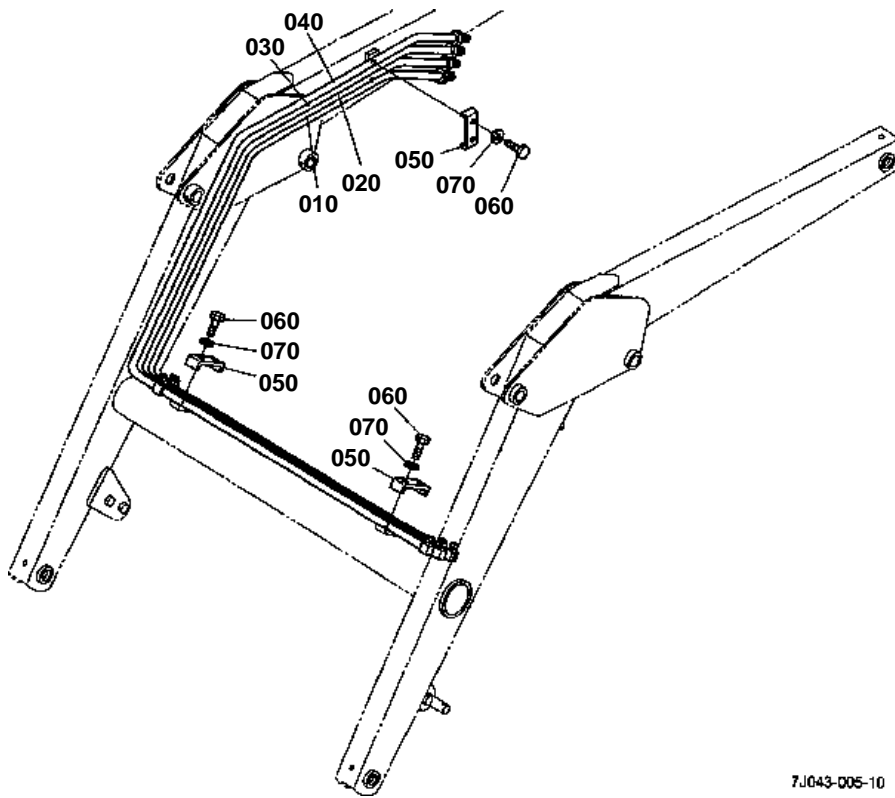

7.1043-005-10



HYDRAULIC TUBE

↔ Interchangeable; ≠ not interchangeable; ← new for old; → old for new

REF.No	Part No.	Description	Q'ty	S.No.	I/C	REMARKS	Weight (kgf)	Weight (lb)
010	7J043-65110	TUBE 1 HYDRAULIC	1				0.425	0.935
020	7J043-65210	TUBE 2 HYDRAULIC	1				0.425	0.935
030	7J043-65310	TUBE 3 HYDRAULIC	1				0.45	0.99
040	7J043-65410	TUBE 4 HYDRAULIC	1				0.45	0.99
050	75532-65510	CLAMP	3				0.09	0.198
060	75599-01220	HEX.BOLT	6			5/16-18UNC*1	0.012	0.0264
070	75599-33012	WASHER SPRING	6			5/16	0.002	0.0044

CYLINDER (BOOM)[COMPONENT PARTS]

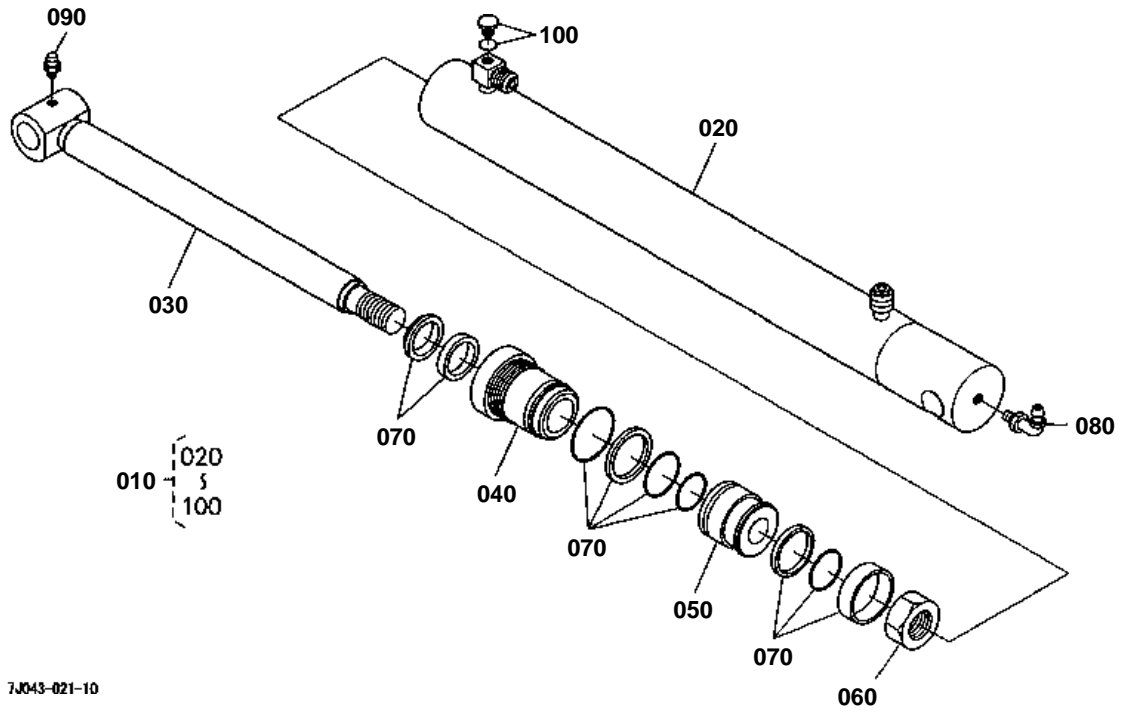

7J043-021-10



CYLINDER (BOOM)[COMPONENT PARTS]

↔ Interchangeable; ≠ not interchangeable; ← new for old; → old for new

REF.No	Part No.	Description	Q'ty	S.No.	I/C	REMARKS	Weight (kgf)	Weight (lb)
010	75536-63010	CYLINDER 1	2	<=17944			6.3	13.86
010	75536-63110	CYLINDER 1	2	>=17945	↔		0	0
020	75536-63100	TUBE 1 COMP.	2	<=17944			3	6.6
020	75536-63300	TUBE 1 COMP.	2	>=17945	≠		0	0
030	75536-63200	ROD 1 COMP.	2	<=17944			3.5	7.7
030	75536-63500	ROD 1 COMP.	2	>=17945	≠		2.73	6.006
040	75536-63310	HEAD	2	<=17944			0.28	0.616
040	75536-63410	HEAD	2	>=17945	≠		0.35	0.77
050	75536-63350	PISTON	2	<=17944			0.17	0.374
050	75536-64430	PISTON	2	>=17945	≠		0	0
060	75536-63360	NUT	2	<=17944			0.045	0.099
060	75536-64460	NUT	2	>=17945	≠		0	0
070	75536-63400	KIT SEAL	2	<=17944			0.002	0.0044
070	75536-63600	KIT SEAL	2	>=17945	≠		0	0
080	75532-63470	FITTING GREASE	2			90DEG.	0.01	0.022
090	75599-81531	FITTING GREASE	2			1/8-27NPTF	0.007	0.0154
100	75590-13270	PLUG	2	<=17944			0.01	0.022
100	75538-63490	PLUG	2	>=17945	≠		0.01	0.022

CYLINDER (BUCKET)[COMPONENT PARTS]

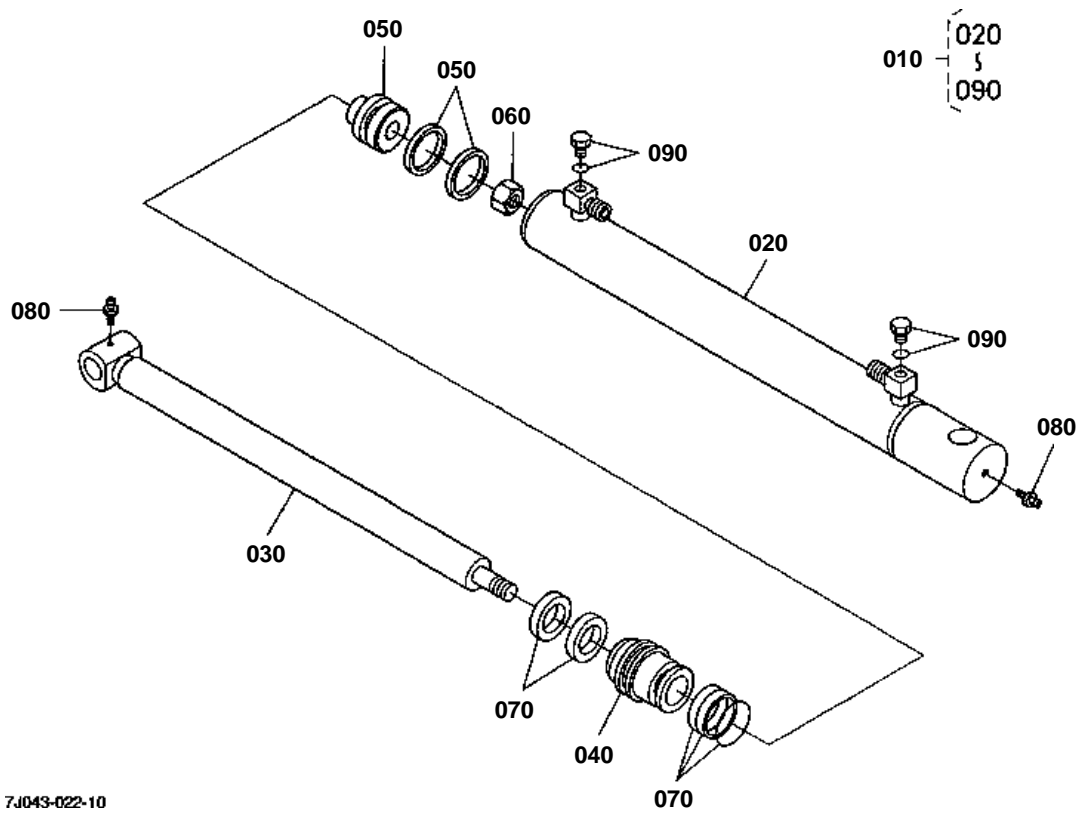

7J043-022-10



CYLINDER (BUCKET)[COMPONENT PARTS]

↔ Interchangeable; ≠ not interchangeable; ← new for old; → old for new

REF.No	Part No.	Description	Q'ty	S.No.	I/C	REMARKS	Weight (kgf)	Weight (lb)
010	75536-64010	CYLINDER 2	2	<=17944			6.2	13.64
010	75536-64110	CYLINDER 2	2	>=17945	↔		0	0
020	75536-64100	TUBE 2 COMP.	2	<=17944			3.49	7.678
020	75536-64300	TUBE 2 COMP.	2	>=17945	≠		0	0
030	75536-64200	ROD 2 COMP.	2	<=17944			1.5	3.3
030	75536-64500	ROD 2 COMP.	2	>=17945	≠		2.8	6.16
040	75536-63310	HEAD	2	<=17944			0.28	0.616
040	75536-63410	HEAD	2	>=17945	≠		0.35	0.77
050	75536-63350	PISTON	2	<=17944			0.17	0.374
050	75536-64430	PISTON	2	>=17945	≠		0	0
060	75536-63360	NUT	2	<=17944			0.045	0.099
060	75536-64460	NUT	2	>=17945	≠		0	0
070	75536-63400	KIT SEAL	2	<=17944			0.002	0.0044
070	75536-63600	KIT SEAL	2	>=17945	≠		0	0
080	75599-81531	FITTING GREASE	4			1/8-27NPTF	0.007	0.0154
090	75590-13270	PLUG	4	<=17944			0.01	0.022
090	75538-63490	PLUG	4	>=17945	≠		0.01	0.022

HYDRAULIC BLOCK

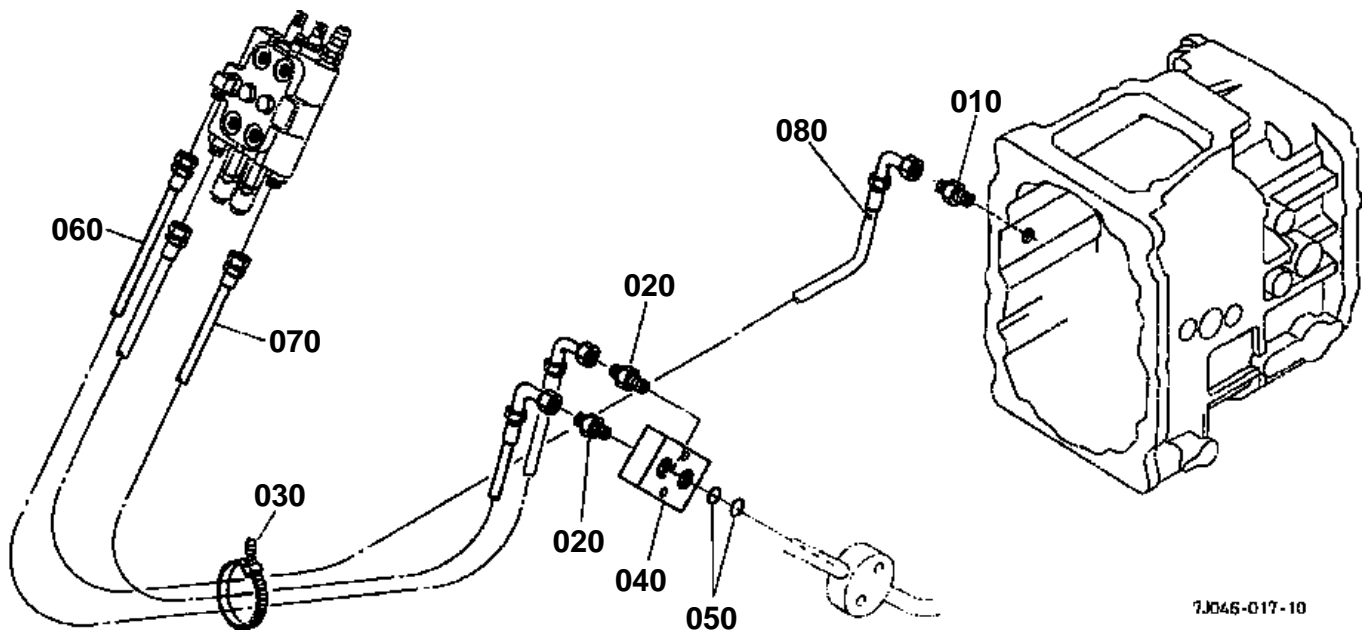



HYDRAULIC BLOCK
S.No.;<=19999;

↔ Interchangeable; ≠ not interchangeable; ← new for old; → old for new

REF.No	Part No.	Description	Q'ty	S.No.	I/C	REMARKS	Weight (kgf)	Weight (lb)
010	75582-66810	ADAPTER 1	1				0.05	0.11
020	75536-66810	ADAPTER 1	2				0.04	0.088
030	75590-64650	BAND CODE	3				0.01	0.022
040	75536-68110	BLOCK HYDRAULIC	1				0.3	0.66
050	75536-68130	O-RING	2				0.001	0.0022
060	75536-66310	HOSE 5 HYDRAULIC	1				0.4	0.88
070	75536-66410	HOSE 6 HYDRAULIC	1				0.37	0.814
080	75536-66510	HOSE 7 HYDRAULIC	1				0.6	1.32

HYDRAULIC BLOCK

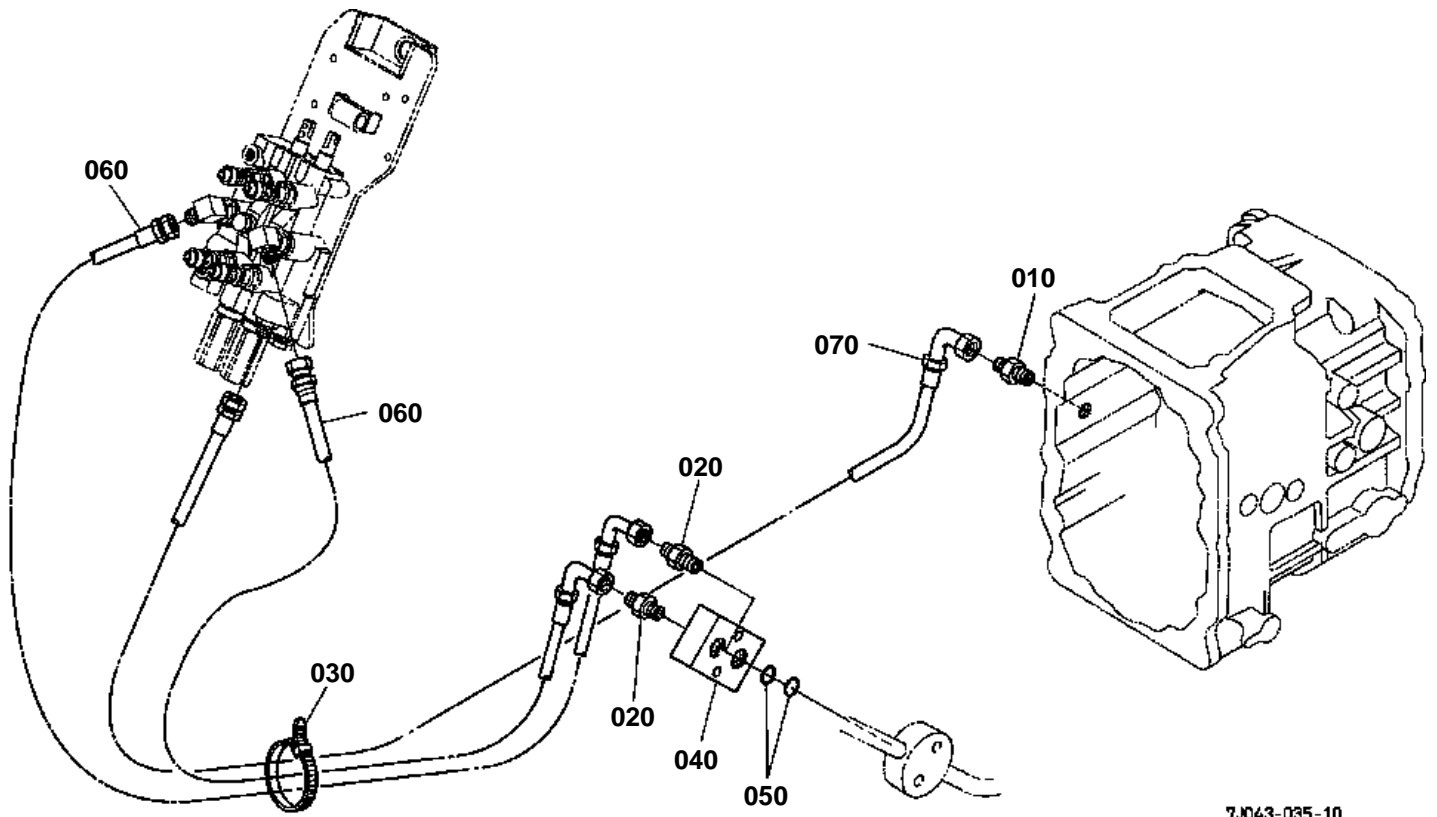

7J043-035-10



HYDRAULIC BLOCK
S.No.;>=50001;

↔ Interchangeable; ≠ not interchangeable; ← new for old; → old for new

REF.No	Part No.	Description	Q'ty	S.No.	I/C	REMARKS	Weight (kgf)	Weight (lb)
010	75582-66810	ADAPTER 1	1				0.05	0.11
020	75536-66810	ADAPTER 1	2				0.04	0.088
030	75590-64650	BAND CODE	6				0.01	0.022
040	75536-68110	BLOCK HYDRAULIC	1				0.3	0.66
050	75536-68130	O-RING	2				0.001	0.0022
060	75536-66310	HOSE 5 HYDRAULIC	2				0.4	0.88
070	75536-66510	HOSE 7 HYDRAULIC	1				0.6	1.32

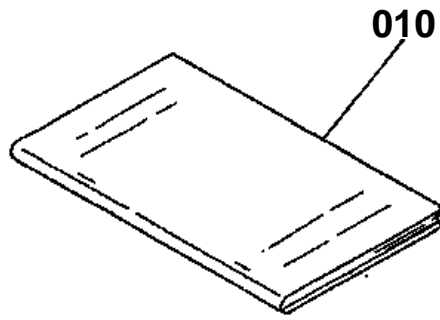

1G606-002-10

**ACCESSORIES AND SERVICE PARTS**

↔ Interchangeable; ≠ not interchangeable; ← new for old; → old for new

REF.No	Part No.	Description	Q'ty	S.No.	I/C	REMARKS	Weight (kgf)	Weight (lb)
010	7J043-69110	OPERATOR'S MANUAL	1	<=16998		ENGLISH	0	0
010	7J043-69113	OPERATOR'S MANUAL	1	>=16999	←	ENGLISH	0.102	0.2244
010	7J043-69120	OPERATOR'S MANUAL	1	>=50001	≠	ENGLISH	0	0
010	7J043-65910	OPERATOR'S MANUAL(F)	1	<=17932		FRENCH	0	0
010	7J043-65912	OPERATOR'S MANUAL(F)	1	>=17933	←	FRENCH	0.01	0.022
010	7J043-65920	OPERATOR'S MANUAL(F)	1	>=50001	≠	FRENCH	0	0