

Instructions for Parts Books

The heading at the top of the page will be the same for the picture of the parts as it is for the page with the part numbers.

Definition of column headings on part number pages:

REF.No → The number referring to the part on the picture page of the parts book.

Part No. → The number assigned to this part at the time of printing the parts book.

Description → Description of part.

Q'ty → Quantity of part used on that page.

S.No. → Serial number range of the equipment that this part will fit.

>= Your serial number should be greater than or equal to the number shown.

<= Your serial number should be lesser than or equal to the serial number shown.

I/C → Interchangeability of part shown.

↔ The part shown will work for the older and later serial number.

The part shown is not interchangeable with the other serial number.

← new for old

→ old for new

Remarks → Notes about this particular part. Sometimes this may say except [FR] or [CA]

Note about Country Codes:

The parts books we use in the United States of America may also contain information about a part that would be different in another country. It is important that you are aware of the country codes in some instances.

| Symbol | Country |
|--------|--------------------------|
| A | United States of America |
| CA | Canada |
| FR | France |
| GR | Greece |
| PO | Portugal |
| AU | Australia |

If the remarks column says for example EXCEPT [FR] this part works in all countries except France. That means it will work here in the USA.

ALL PRODUCT INDEX
BT600

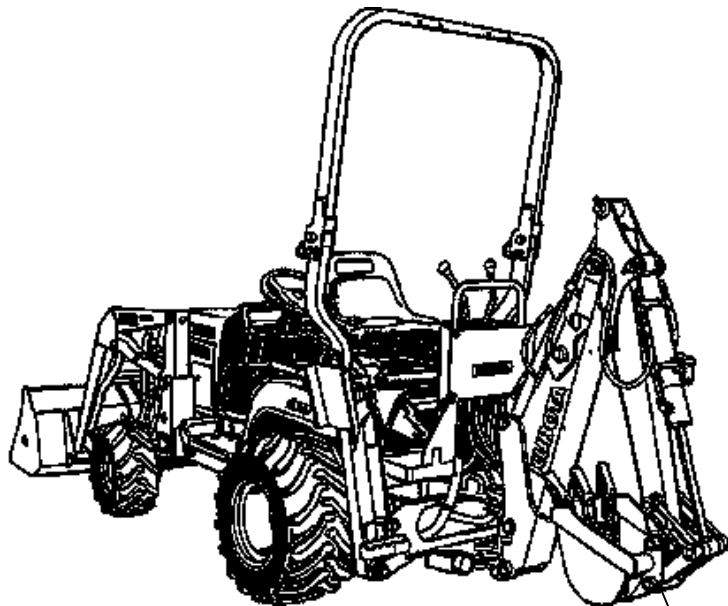

BACKHOE

ACCESSORIES
OPTION

| Item | Part No. | Description | Book |
|-----------------------|----------|--|----------|
| BACKHOE | 02A050 | BUCKET | 100K0693 |
| | 01A001 | MAIN FRAME | 100K0693 |
| | 01A005 | SWING FRAME | 100K0693 |
| | 01A010 | SWING CYLINDER | 100K0693 |
| | 01A013 | SWING CYLINDER [COMPONENT PARTS] | 100K0693 |
| | 01A020 | BOOM | 100K0693 |
| | 01A022 | BOOM CYLINDER | 100K0693 |
| | 01A023 | BOOM CYLINDER [COMPONENT PARTS] | 100K0693 |
| | 01A030 | DIPPERSTICK | 100K0693 |
| | 01A032 | DIPPERSTICK CYLINDER | 100K0693 |
| | 01A033 | DIPPERSTICK CYLINDER [COMPONENT PARTS] | 100K0693 |
| | 01A040 | BUCKET LINK | 100K0693 |
| | 01A042 | BUCKET CYLINDER | 100K0693 |
| | 01A043 | BUCKET CYLINDER [COMPONENT PARTS] | 100K0693 |
| | 01A060 | STABILIZER ARM | 100K0693 |
| | 01A062 | STABILIZER CYLINDER | 100K0693 |
| | 01A068 | STABILIZER CYLINDER [COMPONENT PARTS] | 100K0693 |
| | 01A070 | STEP | 100K0693 |
| | 01A100 | CONTROL VALVE | 100K0693 |
| | 01A103 | CONTROL VALVE [COMPONENT PARTS] | 100K0693 |
| | 01A10501 | SPOOL SECTION (BUCKET) | 100K0693 |
| | 01A10502 | SPOOL SECTION (DIPPERSTICK) | 100K0693 |
| | 01A10503 | SPOOL SECTION (STABILIZER) | 100K0693 |
| | 01A10504 | SPOOL SECTION (BOOM) | 100K0693 |
| | 01A10505 | SPOOL SECTION (SWING) | 100K0693 |
| | 01A110 | HYDRAULIC HOSE (INLET/OUTLET) | 100K0693 |
| | 01A115 | HYDRAULIC HOSE (SWING) | 100K0693 |
| | 01A120 | HYDRAULIC HOSE (BOOM/DIPPERSTICK) | 100K0693 |
| | 01A125 | HYDRAULIC HOSE (BUCKET) | 100K0693 |
| | 01A130 | HYDRAULIC HOSE (STABILIZER) | 100K0693 |
| | 01A140 | CONTROL LEVER 1 | 100K0693 |
| | 01A145 | CONTROL LEVER 2 | 100K0693 |
| | 01A150 | LABEL | 100K0693 |
| ACCESSORIES OPTION | 01A200 | ACCESSORIES AND SERVICE PARTS | 100K0693 |
| | 01A370 | SHUTTER PLATE KIT [OPTION] | 100K0693 |

BUCKET

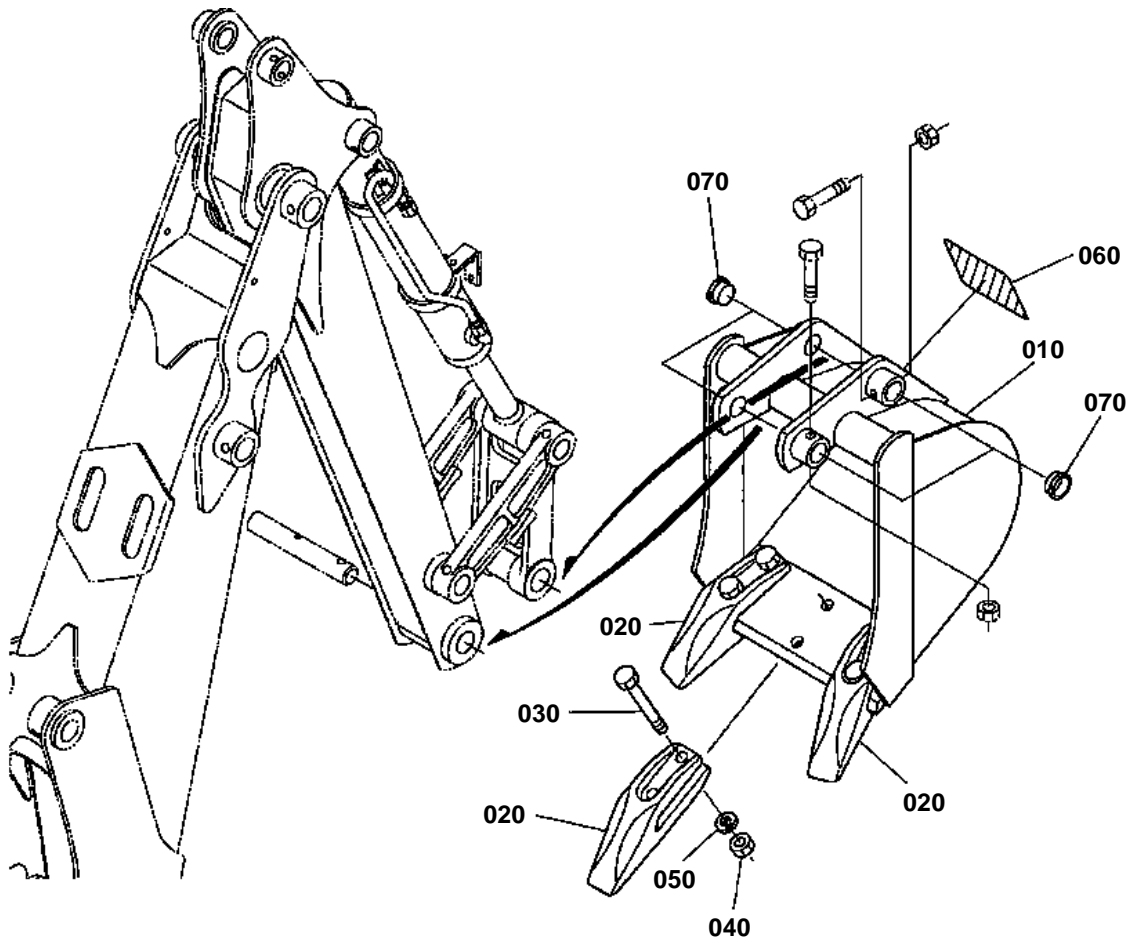

75598-012-10



BUCKET

↔ Interchangeable; ≠ not interchangeable; ← new for old; → old for new

| REF.No | Part No. | Description | Q'ty | S.No. | I/C | REMARKS | Weight (kgf) | Weight (lb) |
|--------|-------------|--------------------|------|-------|-----|-----------|--------------|-------------|
| 010 | 75598-42010 | BUCKET | 1 | | | BUCKET 10 | 0 | 0 |
| 010 | 75598-42020 | BUCKET | 1 | | | BUCKET 12 | 0 | 0 |
| 020 | 75590-42570 | TOOTH BOLT ON | 3 | | | | 1.52 | 3.344 |
| 030 | 75599-04540 | HEX.BOLT | 6 | | | | 0.064 | 0.1408 |
| 040 | 75599-31025 | HEX.NUT | 6 | | | | 0.015 | 0.033 |
| 050 | 75599-33015 | WASHER SPRING LOCK | 6 | | | | 0.006 | 0.0132 |
| 060 | 99999-99999 | LABEL MODEL | 1 | | | BUCKET 10 | 0 | 0 |
| 060 | 99999-99999 | LABEL MODEL | 1 | | | BUCKET 12 | 0 | 0 |
| 070 | 75590-42580 | CAP | 4 | | | | 0.002 | 0.0044 |

MAIN FRAME

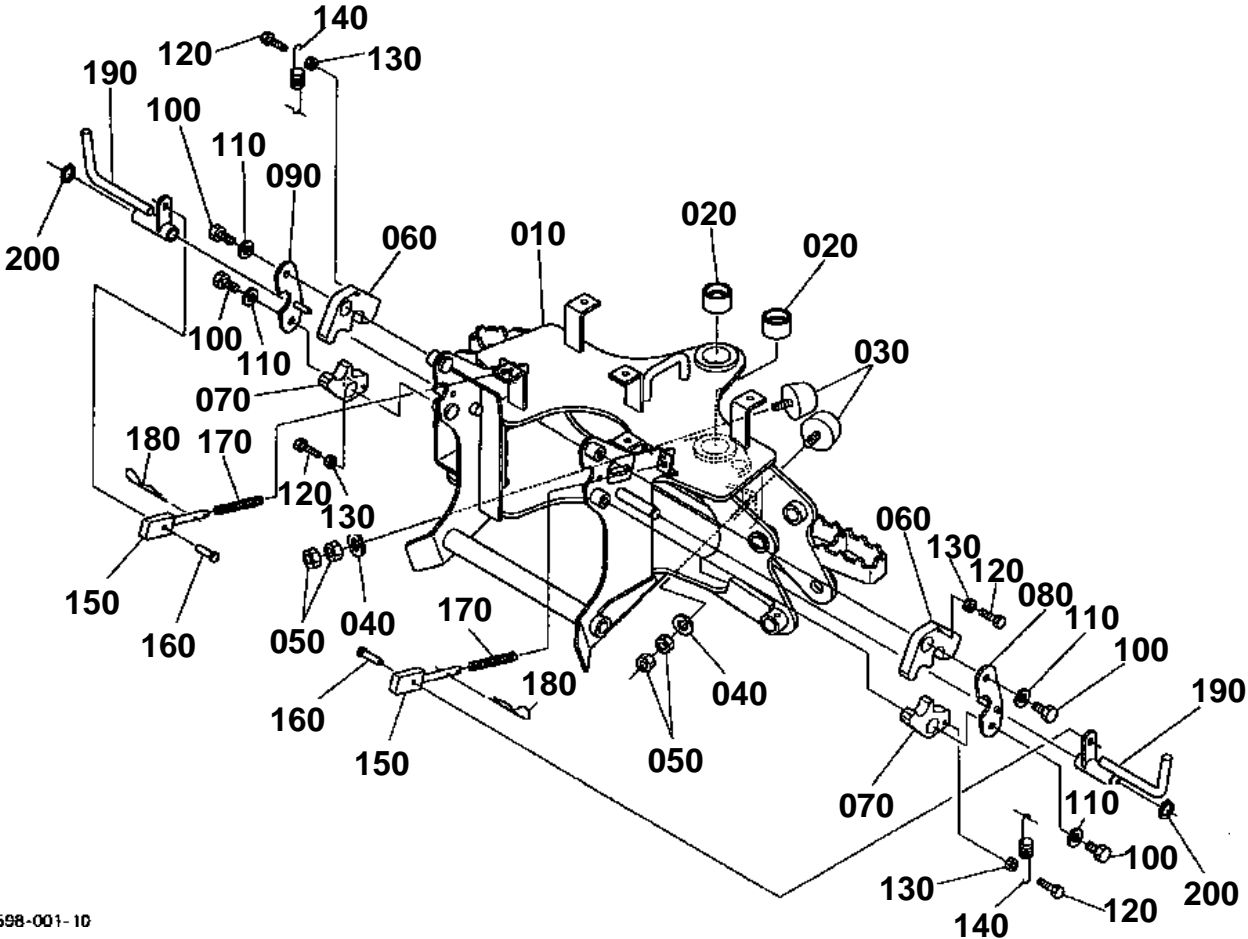

75598-001-10



MAIN FRAME

↔ Interchangeable; ≠ not interchangeable; ← new for old; → old for new

| REF.No | Part No. | Description | Q'ty | S.No. | I/C | REMARKS | Weight (kgf) | Weight (lb) |
|--------|-------------|----------------------|------|-------|-----|---------|--------------|-------------|
| 010 | 75598-11010 | COMP.FRAME MAIN | 1 | | | | 99 | 217.8 |
| 020 | 75596-12250 | BUSHING | 2 | | | | 0.17 | 0.374 |
| 030 | 68817-66370 | CUSHION | 2 | | | | 0.25 | 0.55 |
| 040 | 04512-60120 | WASHER SPRING | 2 | | | | 0.005 | 0.011 |
| 050 | 02054-50120 | NUT | 4 | | | | 0.018 | 0.0396 |
| 060 | 75598-11710 | HOLDER MOUT.UPPER | 2 | | | | 1.07 | 2.354 |
| 070 | 75598-11720 | HOLDER MOUT.LOWER | 2 | | | | 0.67 | 1.474 |
| 080 | 75598-11750 | COMP.PLATE HOLDER(L) | 1 | | | | 0.31 | 0.682 |
| 090 | 75598-11760 | COMP.PLATE HOLDER(R) | 1 | | | | 0.31 | 0.682 |
| 100 | 01073-51225 | BOLT | 4 | | | | 0.035 | 0.077 |
| 110 | 04512-60120 | WASHER SPRING | 4 | | | | 0.005 | 0.011 |
| 120 | 01053-50830 | BOLT | 4 | | | | 0.015 | 0.033 |
| 130 | 02054-50080 | NUT | 4 | | | | 0.005 | 0.011 |
| 140 | 75598-11570 | SPRING | 2 | | | | 0.02 | 0.044 |
| 150 | 75598-11520 | PIN SET | 2 | | | | 0.38 | 0.836 |
| 160 | 0Y510-50516 | PIN JOINT | 2 | | | | 0.01 | 0.022 |
| 170 | 75598-11540 | SPRING | 2 | | | | 0.04 | 0.088 |
| 180 | 75599-56006 | HAIRPIN COTTER | 2 | | | | 0.01 | 0.022 |
| 190 | 75598-11610 | LEVER MOUT. | 2 | | | | 0.7 | 1.54 |
| 200 | 75599-41525 | CIR-CLIP EXTERNAL | 2 | | | | 0.001 | 0.0022 |

SWING FRAME

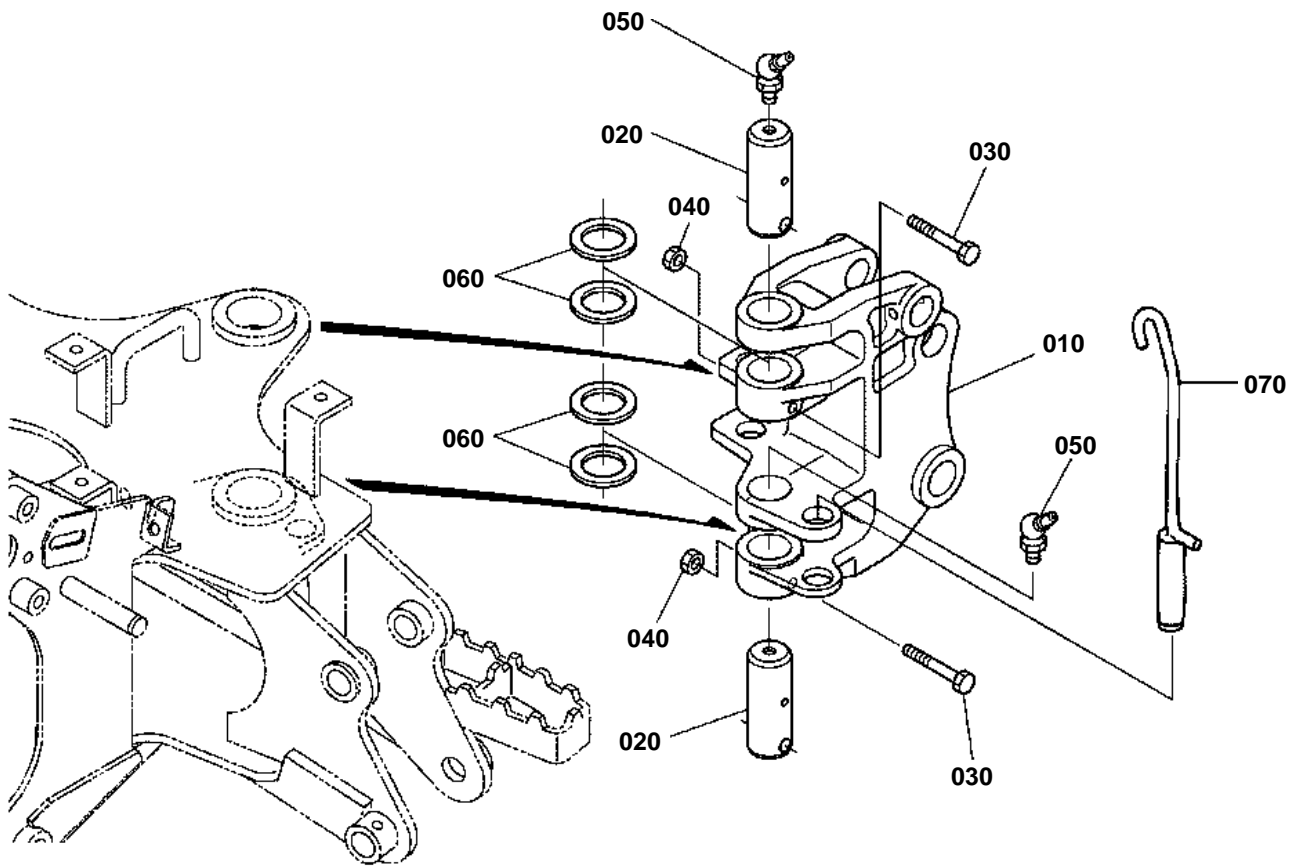

75598-002-11

070 75598-1421-0

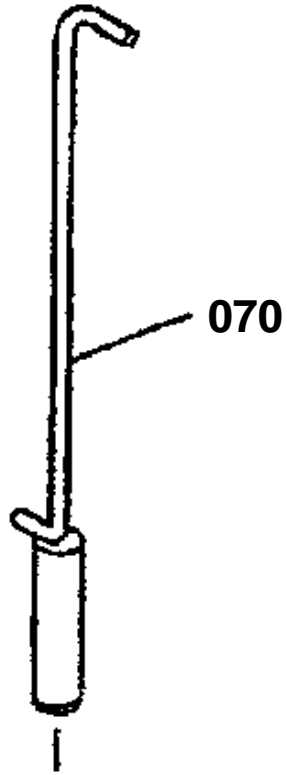

75598-800-10



SWING FRAME

↔ Interchangeable; ≠ not interchangeable; ← new for old; → old for new

| REF.No | Part No. | Description | Q'ty | S.No. | I/C | REMARKS | Weight (kgf) | Weight (lb) |
|--------|-------------|----------------|------|-------|-----|---------|--------------|-------------|
| 010 | 75598-12110 | FRAME SWING | 1 | | | | 15 | 33 |
| 020 | 75598-12210 | PIN | 2 | | | | 1 | 2.2 |
| 030 | 75599-04360 | HEX.BOLT | 2 | | | | 0.05 | 0.11 |
| 040 | 75599-31923 | NUT LOCKING | 2 | | | | 0.007 | 0.0154 |
| 050 | 75599-81541 | FITTING GREASE | 2 | | | | 0.01 | 0.022 |
| 060 | 75596-12260 | COLLAR THRUST | 4 | | | | 0.03 | 0.066 |
| 070 | 75598-14210 | PIN LOCK | 1 | | | | 0 | 0 |
| 070 | 75595-14210 | PIN LOCK | 1 | | ↔ | | 0.7 | 1.54 |

SWING CYLINDER

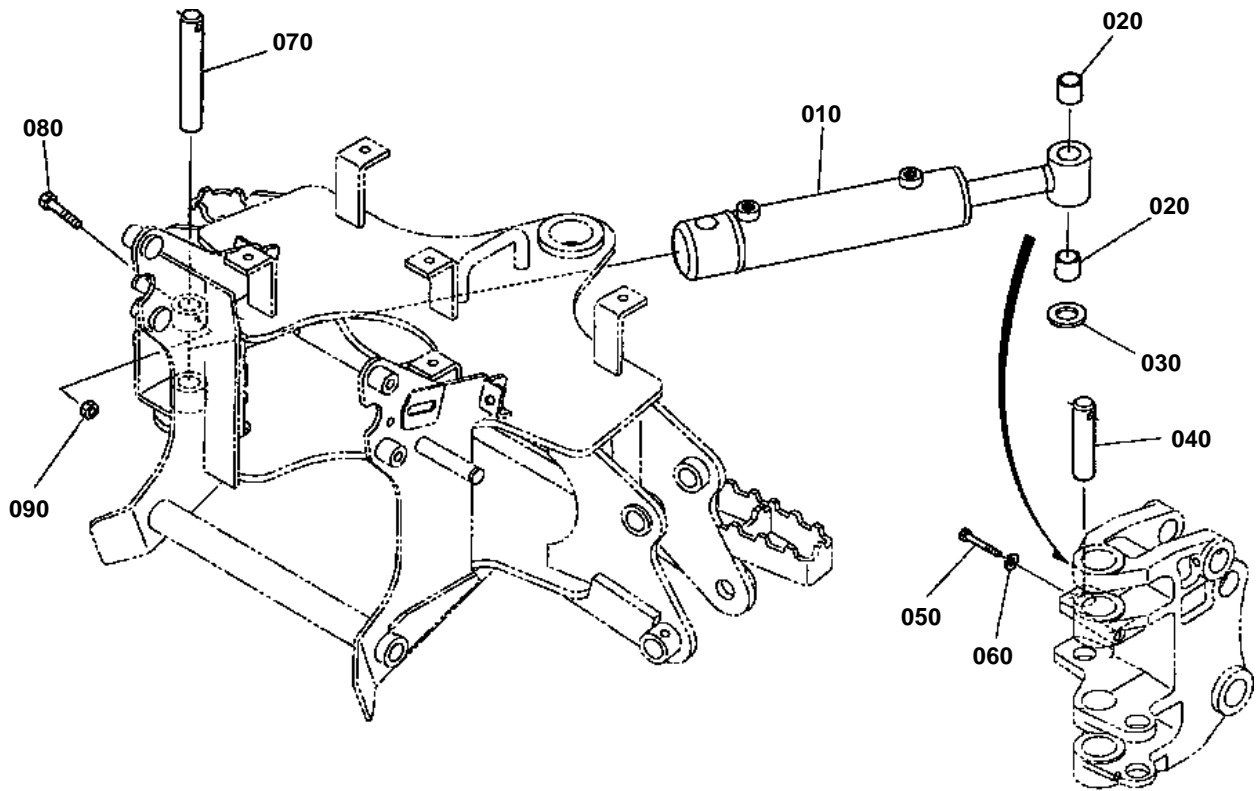

75598-003-10



SWING CYLINDER

↔ Interchangeable; ≠ not interchangeable; ← new for old; → old for new

| REF.No | Part No. | Description | Q'ty | S.No. | I/C | REMARKS | Weight (kgf) | Weight (lb) |
|--------|-------------|---------------------|------|---------|-----|---------|--------------|-------------|
| 010 | 75598-13010 | ASSY CYLINDER SWING | 1 | <=10009 | | | 8 | 17.6 |
| 010 | 75598-13015 | ASSY CYLINDER SWING | 1 | >=10010 | ← | | 8.1 | 17.82 |
| 020 | 66021-56130 | BEARING DRY | 2 | | | | 0.017 | 0.0374 |
| 030 | 75598-14160 | COLLAR THRUST | 1 | | | | 0.036 | 0.0792 |
| 040 | 75598-14150 | PIN | 1 | | | | 0.4 | 0.88 |
| 050 | 01053-50645 | BOLT | 1 | | | | 0.012 | 0.0264 |
| 060 | 75599-33011 | WASHER SPRING | 1 | | | | 0.002 | 0.0044 |
| 070 | 75598-14132 | PIN | 1 | | | | 0.59 | 1.298 |
| 080 | 75599-04345 | HEX.BOLT | 1 | | | | 0.037 | 0.0814 |
| 090 | 75599-31923 | NUT LOCKING | 1 | | | | 0.007 | 0.0154 |

SWING CYLINDER [COMPONENT PARTS]

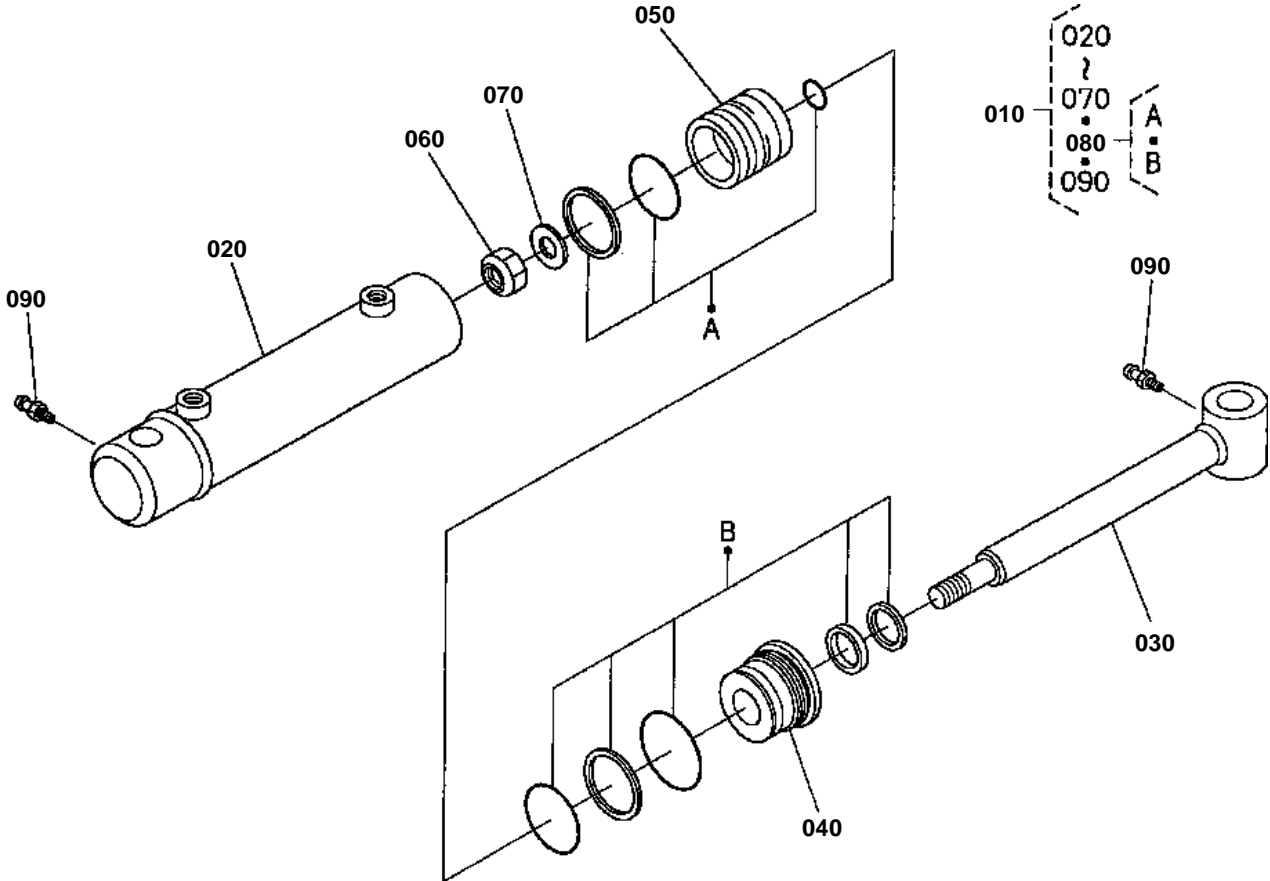

75598-004-10



SWING CYLINDER [COMPONENT PARTS]

↔ Interchangeable; ≠ not interchangeable; ← new for old; → old for new

| REF.No | Part No. | Description | Q'ty | S.No. | I/C | REMARKS | Weight (kgf) | Weight (lb) |
|--------|-------------|---------------------|------|---------|-----|---------|--------------|-------------|
| 010 | 75598-13010 | ASSY CYLINDER SWING | 1 | <=10009 | | | 8 | 17.6 |
| 010 | 75598-13015 | ASSY CYLINDER SWING | 1 | >=10010 | ← | | 8.1 | 17.82 |
| 020 | 75598-13030 | COMP.TUBE SWING | 1 | | | | 4.4 | 9.68 |
| 030 | 75598-13050 | COMP.ROD SWING | 1 | <=10009 | | | 2.2 | 4.84 |
| 030 | 75598-13053 | COMP.ROD SWING | 1 | >=10010 | ≠ | | 2.25 | 4.95 |
| 040 | 75598-13110 | HEAD | 1 | | | | 0.72 | 1.584 |
| 050 | 75598-13210 | PISTON CUSHION | 1 | <=10009 | | | 0 | 0 |
| 050 | 75598-13214 | PISTON CUSHION | 1 | >=10010 | ≠ | | 0.75 | 1.65 |
| 060 | 75598-13320 | NUT | 1 | <=10009 | | | 0.06 | 0.132 |
| 060 | 75598-13322 | NUT | 1 | >=10010 | ≠ | | 0.058 | 0.1276 |
| 070 | 75598-13380 | WASHER THRUST | 1 | >=10010 | | | 0.16 | 0.352 |
| 080 | 75598-13300 | KIT SEAL | 1 | <=10009 | | | 0.03 | 0.066 |
| 080 | 75598-13302 | KIT SEAL | 1 | >=10010 | ≠ | | 0.03 | 0.066 |
| 090 | 75599-81531 | FITTING GREASE | 2 | | | | 0.007 | 0.0154 |

BOOM

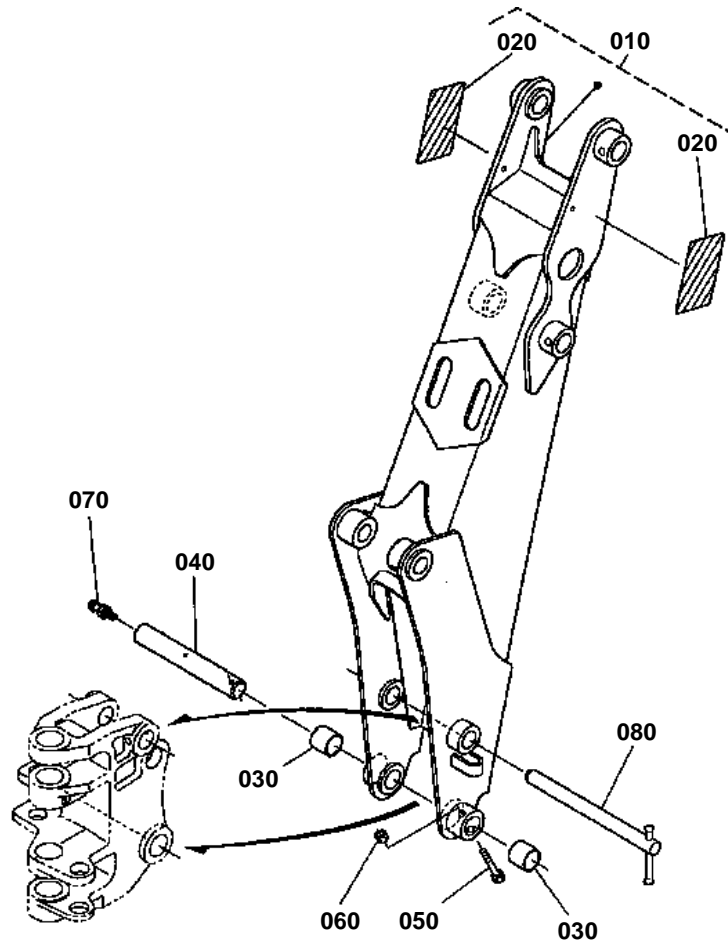

75598-005-10

**BOOM**

↔ Interchangeable; ≠ not interchangeable; ← new for old; → old for new

| REF.No | Part No. | Description | Q'ty | S.No. | I/C | REMARKS | Weight (kgf) | Weight (lb) |
|--------|-------------|----------------|------|-------|-----|---------|--------------|-------------|
| 010 | 75598-90110 | LABEL BOOM | 1 | | | | 33 | 72.6 |
| 020 | 75595-75170 | LABEL WARNING | 2 | | | | 0.004 | 0.0088 |
| 030 | 78620-21450 | RING INNER | 2 | | | | 0.065 | 0.143 |
| 040 | 75596-23150 | PIN | 1 | | | | 1.03 | 2.266 |
| 050 | 75599-04350 | HEX.BOLT | 1 | | | | 0.04 | 0.088 |
| 060 | 75599-31923 | NUT LOCKING | 1 | | | | 0.007 | 0.0154 |
| 070 | 75599-81521 | FITTING GREASE | 1 | | | | 0.003 | 0.0066 |
| 080 | 75595-14220 | PIN LOCK | 1 | | | | 1.06 | 2.332 |

BOOM CYLINDER

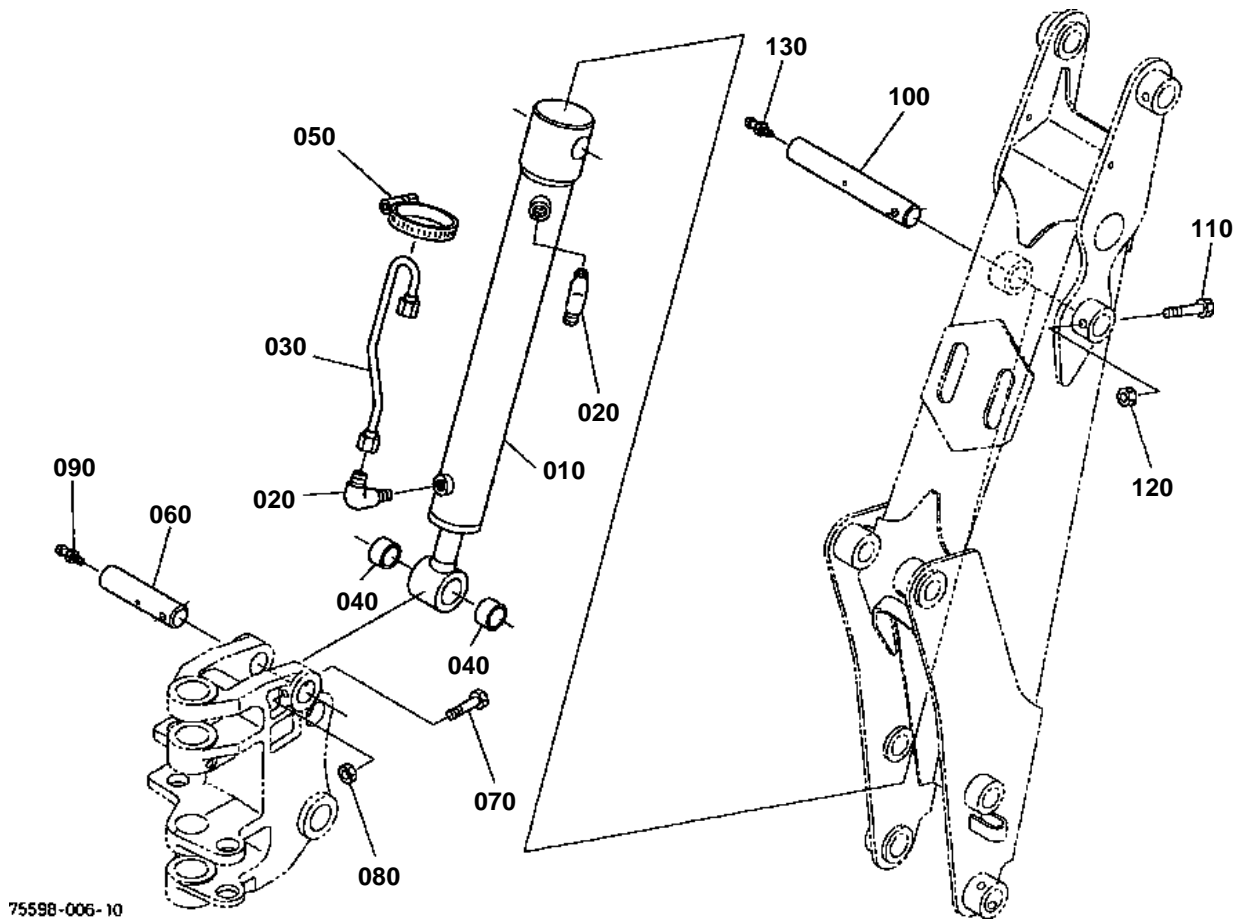



BOOM CYLINDER

↔ Interchangeable; ≠ not interchangeable; ← new for old; → old for new

| REF.No | Part No. | Description | Q'ty | S.No. | I/C | REMARKS | Weight (kgf) | Weight (lb) |
|--------|-------------|---------------------|------|-------|-----|---------|--------------|-------------|
| 010 | 75598-22010 | ASSY CYLINDER BOOM | 1 | | | | 11.6 | 25.52 |
| 020 | K6072-63660 | ADAPTER | 2 | | | | 0.043 | 0.0946 |
| 030 | 75596-52060 | ASSY TUBE HYDRAULIC | 1 | | | | 0.15 | 0.33 |
| 040 | 78620-22410 | BUSH | 2 | | | | 0.025 | 0.055 |
| 050 | 75540-64940 | CLAMP HOSE | 1 | | | | 0.003 | 0.0066 |
| 060 | 75598-23110 | PIN | 1 | | | | 0.6 | 1.32 |
| 070 | 75599-04355 | HEX.BOLT | 1 | | | | 0.044 | 0.0968 |
| 080 | 75599-31923 | NUT LOCKING | 1 | | | | 0.007 | 0.0154 |
| 090 | 75599-81521 | FITTING GREASE | 1 | | | | 0.003 | 0.0066 |
| 100 | 75596-23150 | PIN | 1 | | | | 1.03 | 2.266 |
| 110 | 75599-04350 | HEX.BOLT | 1 | | | | 0.04 | 0.088 |
| 120 | 75599-31923 | NUT LOCKING | 1 | | | | 0.007 | 0.0154 |
| 130 | 75599-81521 | FITTING GREASE | 1 | | | | 0.003 | 0.0066 |

BOOM CYLINDER [COMPONENT PARTS]

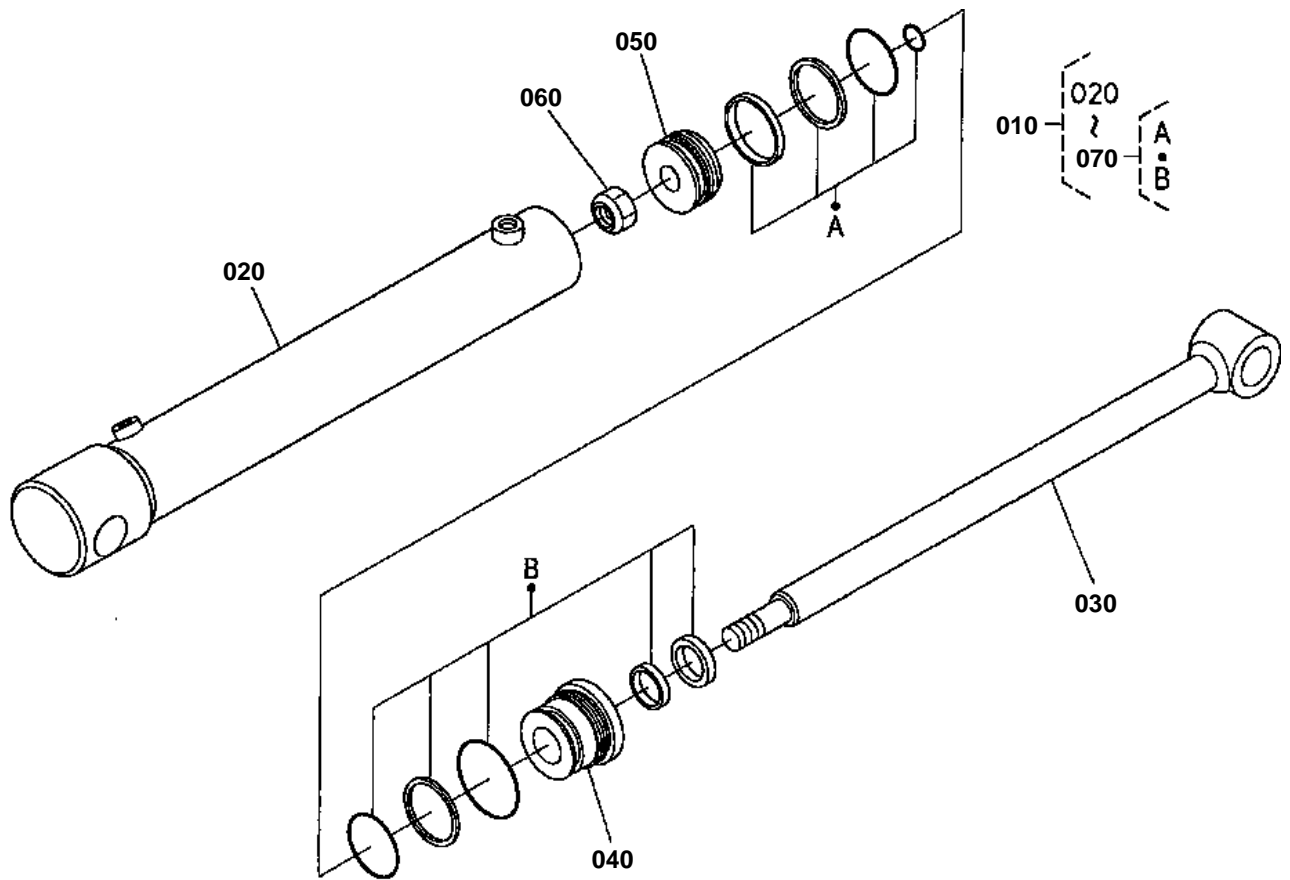

75598-007-10



BOOM CYLINDER [COMPONENT PARTS]

↔ Interchangeable; ≠ not interchangeable; ← new for old; → old for new

| REF.No | Part No. | Description | Q'ty | S.No. | I/C | REMARKS | Weight (kgf) | Weight (lb) |
|--------|-------------|--------------------|------|-------|-----|---------|--------------|-------------|
| 010 | 75598-22010 | ASSY CYLINDER BOOM | 1 | | | | 11.6 | 25.52 |
| 020 | 75598-22030 | COMP.TUBE BOOM | 1 | | | | 6.8 | 14.96 |
| 030 | 75598-22050 | COMP.ROD BOOM | 1 | | | | 4 | 8.8 |
| 040 | 75598-13110 | HEAD | 1 | | | | 0.72 | 1.584 |
| 050 | 75598-22210 | PISTON | 1 | | | | 0.52 | 1.144 |
| 060 | 75598-13310 | NUT | 1 | | | | 0.045 | 0.099 |
| 070 | 75598-22300 | KIT SEAL | 1 | | | | 0.03 | 0.066 |

DIPPERSTICK

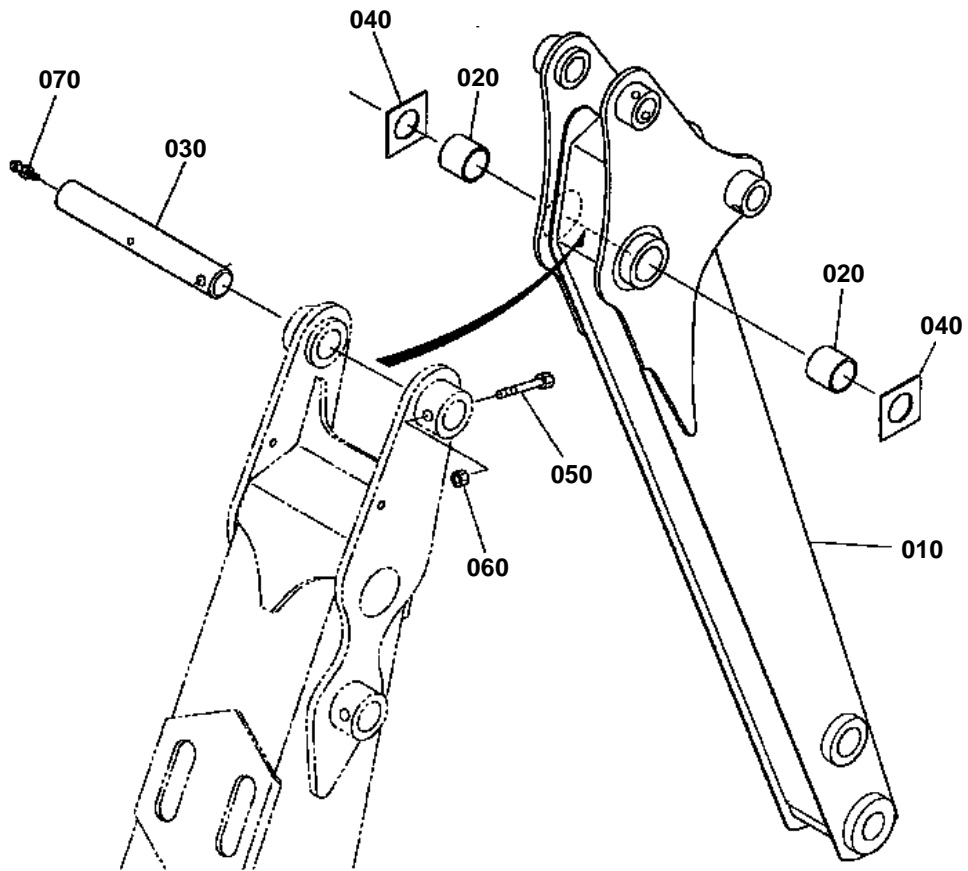

75596-008-10



DIPPERSTICK

↔ Interchangeable; ≠ not interchangeable; ← new for old; → old for new

| REF.No | Part No. | Description | Q'ty | S.No. | I/C | REMARKS | Weight (kgf) | Weight (lb) |
|--------|-------------|----------------|------|-------|-----|---------|--------------|-------------|
| 010 | 75598-31010 | STICK DIP | 1 | | | | 19 | 41.8 |
| 020 | 78620-21450 | RING INNER | 2 | | | | 0.065 | 0.143 |
| 030 | 75596-23150 | PIN | 1 | | | | 1.03 | 2.266 |
| 040 | 78620-31550 | SPACER | 2 | | | | 0.035 | 0.077 |
| 050 | 75599-04350 | HEX.BOLT | 1 | | | | 0.04 | 0.088 |
| 060 | 75599-31923 | NUT LOCKING | 1 | | | | 0.007 | 0.0154 |
| 070 | 75599-81521 | FITTING GREASE | 1 | | | | 0.003 | 0.0066 |

DIPPERSTICK CYLINDER

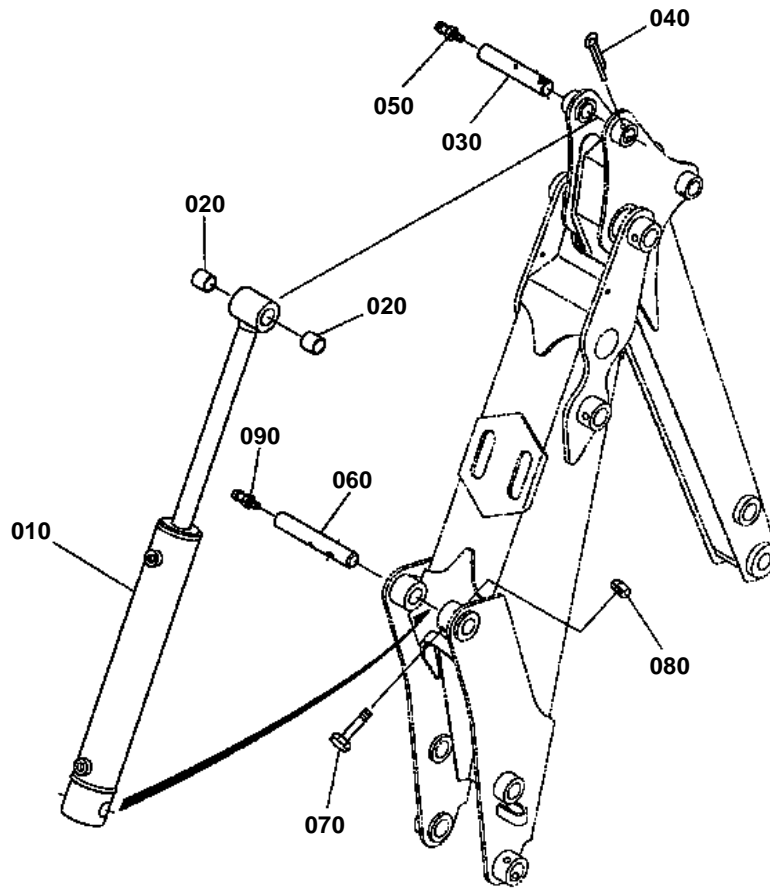

75598-009-10



DIPPERSTICK CYLINDER

↔ Interchangeable; ≠ not interchangeable; ← new for old; → old for new

| REF.No | Part No. | Description | Q'ty | S.No. | I/C | REMARKS | Weight (kgf) | Weight (lb) |
|--------|-------------|----------------------|------|-------|-----|---------|--------------|-------------|
| 010 | 75598-32010 | ASSY CYLINDER DIPPER | 1 | | | | 10 | 22 |
| 020 | 66021-56130 | BEARING DRY | 2 | | | | 0.017 | 0.0374 |
| 030 | 75598-33110 | PIN | 1 | | | | 0.475 | 1.045 |
| 040 | 75599-53229 | PIN COTTER | 1 | | | | 0.018 | 0.0396 |
| 050 | 75599-81521 | FITTING GREASE | 1 | | | | 0.003 | 0.0066 |
| 060 | 75598-33152 | PIN | 1 | | | | 0.21 | 0.462 |
| 070 | 75599-04350 | HEX.BOLT | 1 | | | | 0.04 | 0.088 |
| 080 | 75599-31923 | NUT LOCKING | 1 | | | | 0.007 | 0.0154 |
| 090 | 75599-81521 | FITTING GREASE | 1 | | | | 0.003 | 0.0066 |

DIPPERSTICK CYLINDER [COMPONENT PARTS]

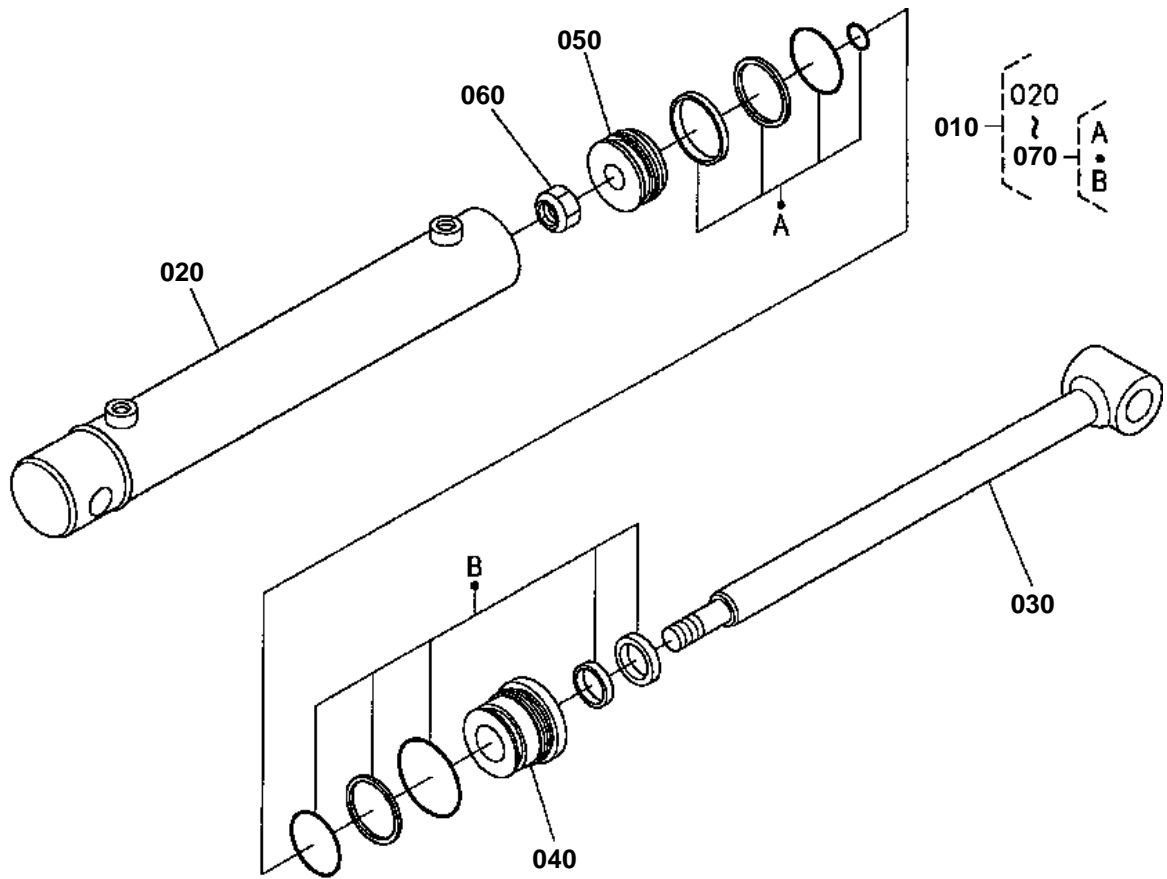

75598-010-10



DIPPERSTICK CYLINDER [COMPONENT PARTS]

↔ Interchangeable; ≠ not interchangeable; ← new for old; → old for new

| REF.No | Part No. | Description | Q'ty | S.No. | I/C | REMARKS | Weight (kgf) | Weight (lb) |
|--------|-------------|----------------------|------|-------|-----|---------|--------------|-------------|
| 010 | 75598-32010 | ASSY CYLINDER DIPPER | 1 | | | | 10 | 22 |
| 020 | 75598-32030 | COMP.TUBE DIPPER | 1 | | | | 5.5 | 12.1 |
| 030 | 75598-32050 | COMP.ROD DIPPER | 1 | | | | 2.8 | 6.16 |
| 040 | 75598-13110 | HEAD | 1 | | | | 0.72 | 1.584 |
| 050 | 75598-22210 | PISTON | 1 | | | | 0.52 | 1.144 |
| 060 | 75598-13310 | NUT | 1 | | | | 0.045 | 0.099 |
| 070 | 75598-22300 | KIT SEAL | 1 | | | | 0.03 | 0.066 |

BUCKET LINK

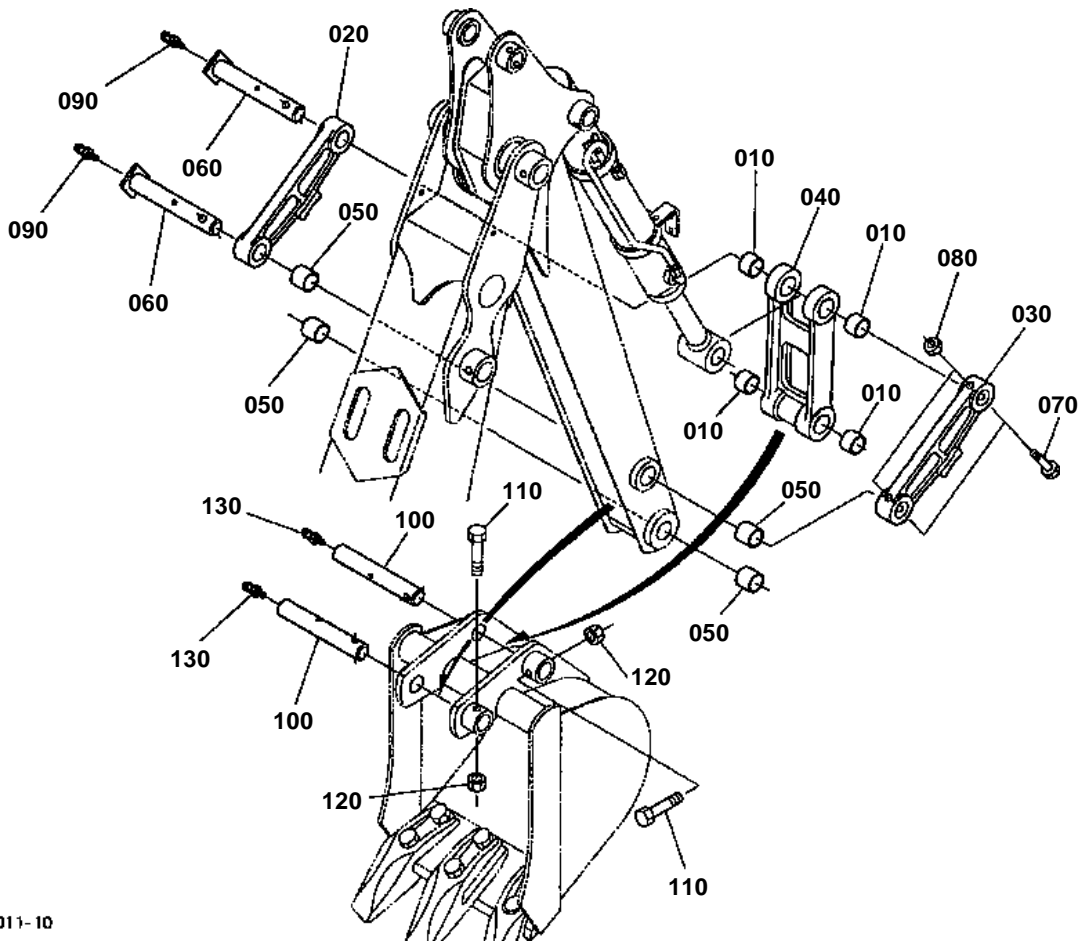

75598-011-10



BUCKET LINK

↔ Interchangeable; ≠ not interchangeable; ← new for old; → old for new

| REF.No | Part No. | Description | Q'ty | S.No. | I/C | REMARKS | Weight (kgf) | Weight (lb) |
|--------|-------------|----------------|------|-------|-----|---------|--------------|-------------|
| 010 | 38280-25350 | RING INNER | 4 | | | | 0.04 | 0.088 |
| 020 | 75598-41110 | GUIDE LINK | 1 | | | | 1.3 | 2.86 |
| 030 | 75598-41150 | GUIDE LINK | 1 | | | | 1.24 | 2.728 |
| 040 | 75598-41210 | LINK BUCKET | 1 | | | | 2.25 | 4.95 |
| 050 | 38280-25350 | RING INNER | 4 | | | | 0.04 | 0.088 |
| 060 | 75596-42610 | PIN | 2 | | | | 0.63 | 1.386 |
| 070 | 75599-04350 | HEX.BOLT | 2 | | | | 0.04 | 0.088 |
| 080 | 75599-31923 | NUT LOCKING | 2 | | | | 0.007 | 0.0154 |
| 090 | 75599-81521 | FITTING GREASE | 2 | | | | 0.003 | 0.0066 |
| 100 | 75596-42620 | PIN | 2 | | | | 0.23 | 0.506 |
| 110 | 75599-04345 | HEX.BOLT | 2 | | | | 0.037 | 0.0814 |
| 120 | 75599-31923 | NUT LOCKING | 2 | | | | 0.007 | 0.0154 |
| 130 | 75599-81521 | FITTING GREASE | 2 | | | | 0.003 | 0.0066 |

BUCKET CYLINDER

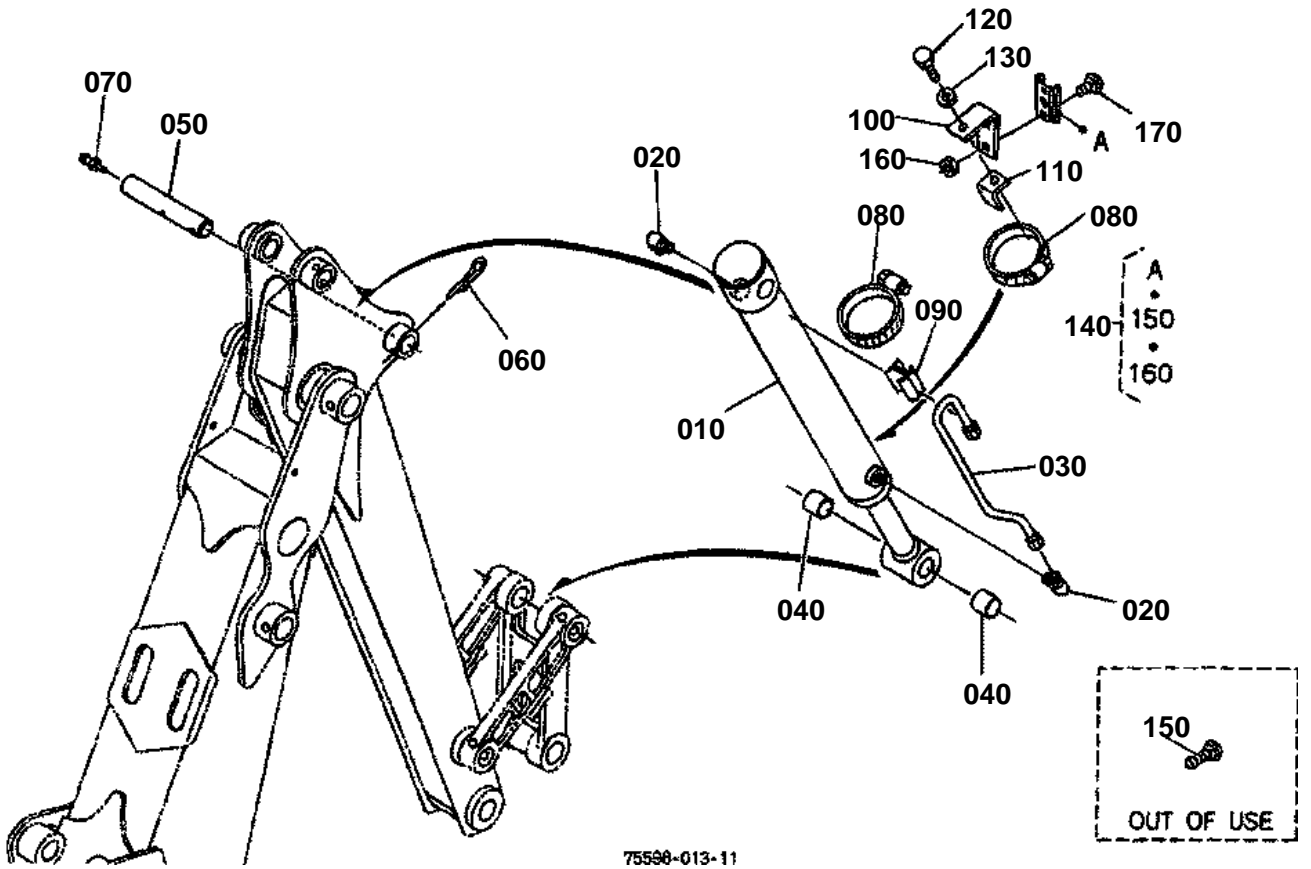



BUCKET CYLINDER

↔ Interchangeable; ≠ not interchangeable; ← new for old; → old for new

| REF.No | Part No. | Description | Q'ty | S.No. | I/C | REMARKS | Weight (kgf) | Weight (lb) |
|--------|-------------|----------------------|------|-------|-----|------------|--------------|-------------|
| 010 | 75598-43010 | ASSY CYLINDER BUCKET | 1 | | | | 9 | 19.8 |
| 020 | K6072-63660 | ADAPTER | 2 | | | | 0.043 | 0.0946 |
| 030 | 75598-43060 | ASSY TUBE HYDRAULIC | 1 | | | | 0.12 | 0.264 |
| 040 | 66021-56130 | BEARING DRY | 2 | | | | 0.017 | 0.0374 |
| 050 | 75598-33110 | PIN | 1 | | | | 0.475 | 1.045 |
| 060 | 75599-53229 | PIN COTTER | 1 | | | | 0.018 | 0.0396 |
| 070 | 75599-81521 | FITTING GREASE | 1 | | | | 0.003 | 0.0066 |
| 080 | 75540-64940 | CLAMP HOSE | 2 | | | | 0.003 | 0.0066 |
| 090 | 75598-43420 | HOSE SUPPORT | 1 | | | | 0.04 | 0.088 |
| 100 | 75590-44210 | CLAMP 1 SMV MARK | 1 | | | | 0.145 | 0.319 |
| 110 | 75590-44220 | CLAMP 1 SMV MARK | 1 | | | | 0.07 | 0.154 |
| 120 | 75599-02315 | HEX.BOLT | 1 | | | | 0.017 | 0.0374 |
| 130 | 75599-33013 | WASHER SPRING | 1 | | | | 0.006 | 0.0132 |
| 140 | 7L500-89920 | SOCKET SMV SIGN | 1 | | | | 0.1 | 0.22 |
| 150 | 7L500-89940 | BOLT SQUARE NECK | 2 | | | OUT OF USE | 0.01 | 0.022 |
| 160 | 7L500-89950 | NUT | 2 | | | | 0.004 | 0.0088 |
| 160 | 75599-31012 | NUT | 2 | | ↔ | | 0.007 | 0.0154 |
| 170 | 7L500-89810 | BOLT SQUARE NECK | 2 | | | | 0.011 | 0.0242 |

BUCKET CYLINDER [COMPONENT PARTS]

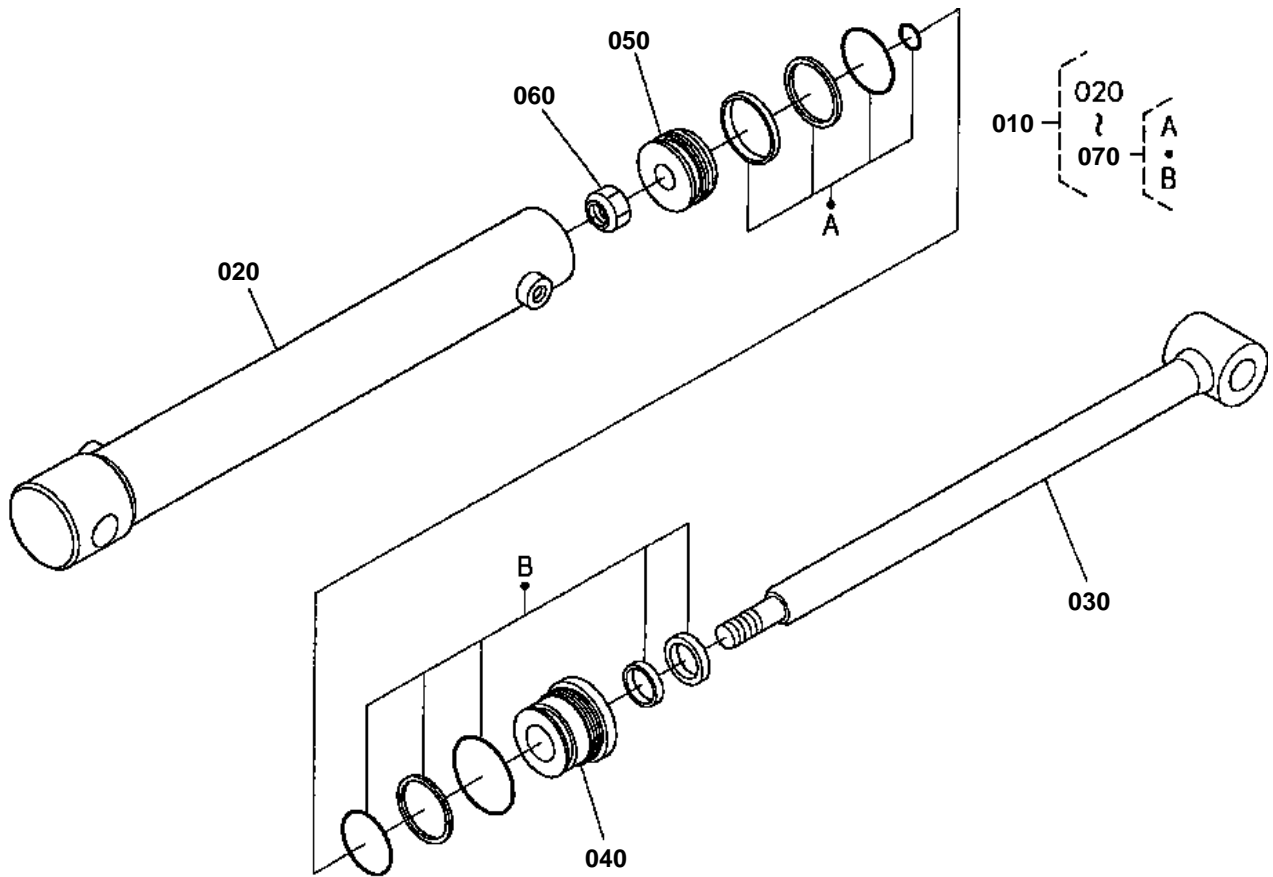

75598-014-10



BUCKET CYLINDER [COMPONENT PARTS]

↔ Interchangeable; ≠ not interchangeable; ← new for old; → old for new

| REF.No | Part No. | Description | Q'ty | S.No. | I/C | REMARKS | Weight (kgf) | Weight (lb) |
|--------|-------------|----------------------|------|-------|-----|---------|--------------|-------------|
| 010 | 75598-43010 | ASSY CYLINDER BUCKET | 1 | | | | 9 | 19.8 |
| 020 | 75598-43030 | COMP.TUBE BUCKET | 1 | | | | 5.1 | 11.22 |
| 030 | 75598-43050 | COMP.ROD BUCKET | 1 | | | | 3.5 | 7.7 |
| 040 | 75598-43110 | HEAD | 1 | | | | 0.42 | 0.924 |
| 050 | 75598-43210 | PISTON | 1 | | | | 0.32 | 0.704 |
| 060 | 75598-13310 | NUT | 1 | | | | 0.045 | 0.099 |
| 070 | 75598-43300 | KIT SEAL | 1 | | | | 0.026 | 0.0572 |

STABILIZER ARM

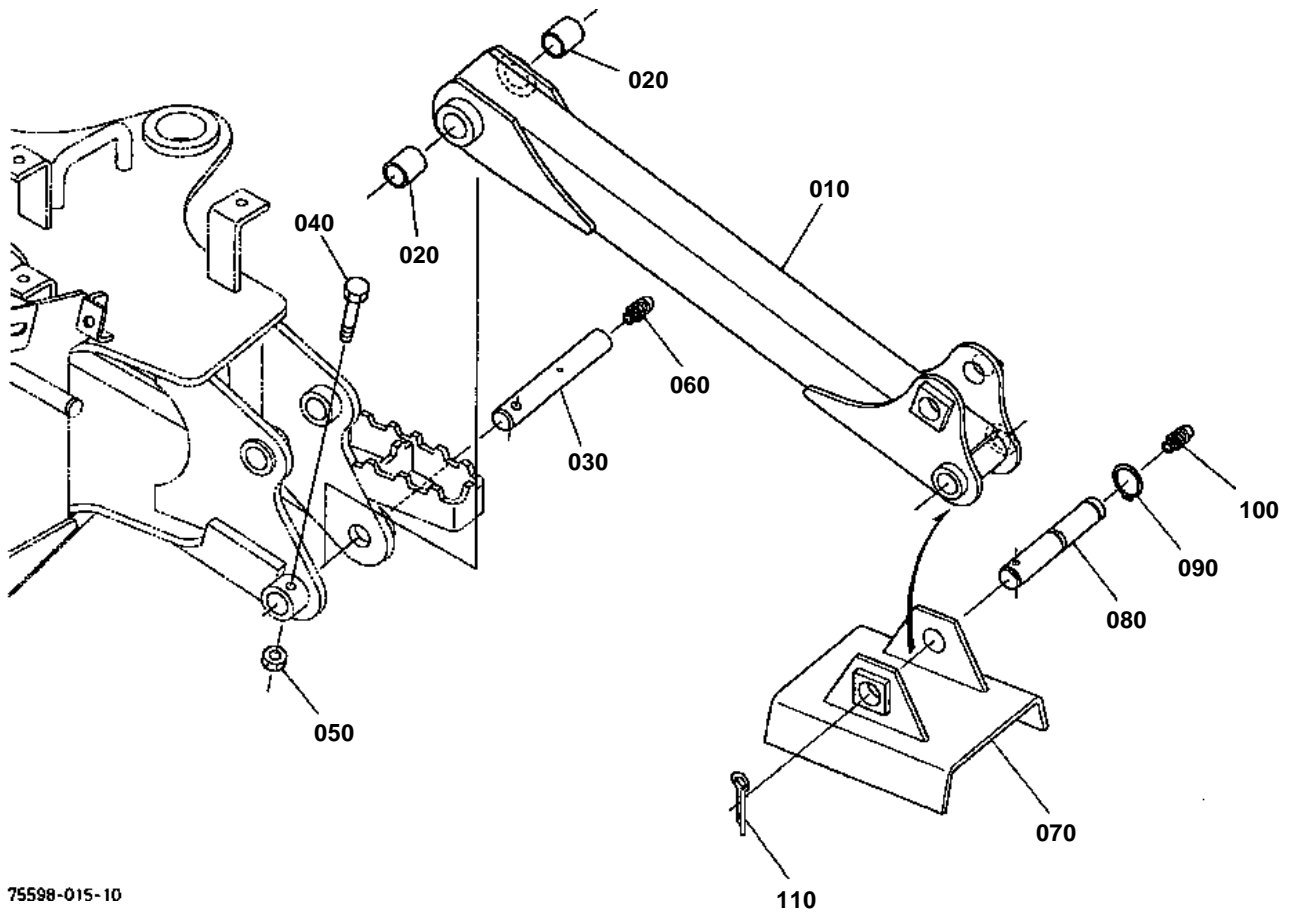

75598-015-10



STABILIZER ARM

↔ Interchangeable; ≠ not interchangeable; ← new for old; → old for new

| REF.No | Part No. | Description | Q'ty | S.No. | I/C | REMARKS | Weight (kgf) | Weight (lb) |
|--------|-------------|-------------------|------|-------|-----|---------|--------------|-------------|
| 010 | 75598-51010 | STABILIZER ARM | 2 | | | | 7 | 15.4 |
| 020 | 38280-25350 | RING INNER | 4 | | | | 0.04 | 0.088 |
| 030 | 75596-51210 | PIN | 2 | | | | 0.605 | 1.331 |
| 040 | 75599-04345 | HEX.BOLT | 2 | | | | 0.037 | 0.0814 |
| 050 | 75599-31923 | NUT LOCKING | 2 | | | | 0.007 | 0.0154 |
| 060 | 75599-81521 | FITTING GREASE | 2 | | | | 0.003 | 0.0066 |
| 070 | 75598-53300 | STABILIZER PAD | 2 | | | | 3.42 | 7.524 |
| 080 | 75598-53110 | PIN | 2 | | | | 0.53 | 1.166 |
| 090 | 75599-41531 | CIR-CLIP EXTERNAL | 2 | | | | 0.004 | 0.0088 |
| 100 | 75599-81521 | FITTING GREASE | 2 | | | | 0.003 | 0.0066 |
| 110 | 75599-53237 | PIN COTTER | 2 | | | | 0.012 | 0.0264 |

STABILIZER CYLINDER

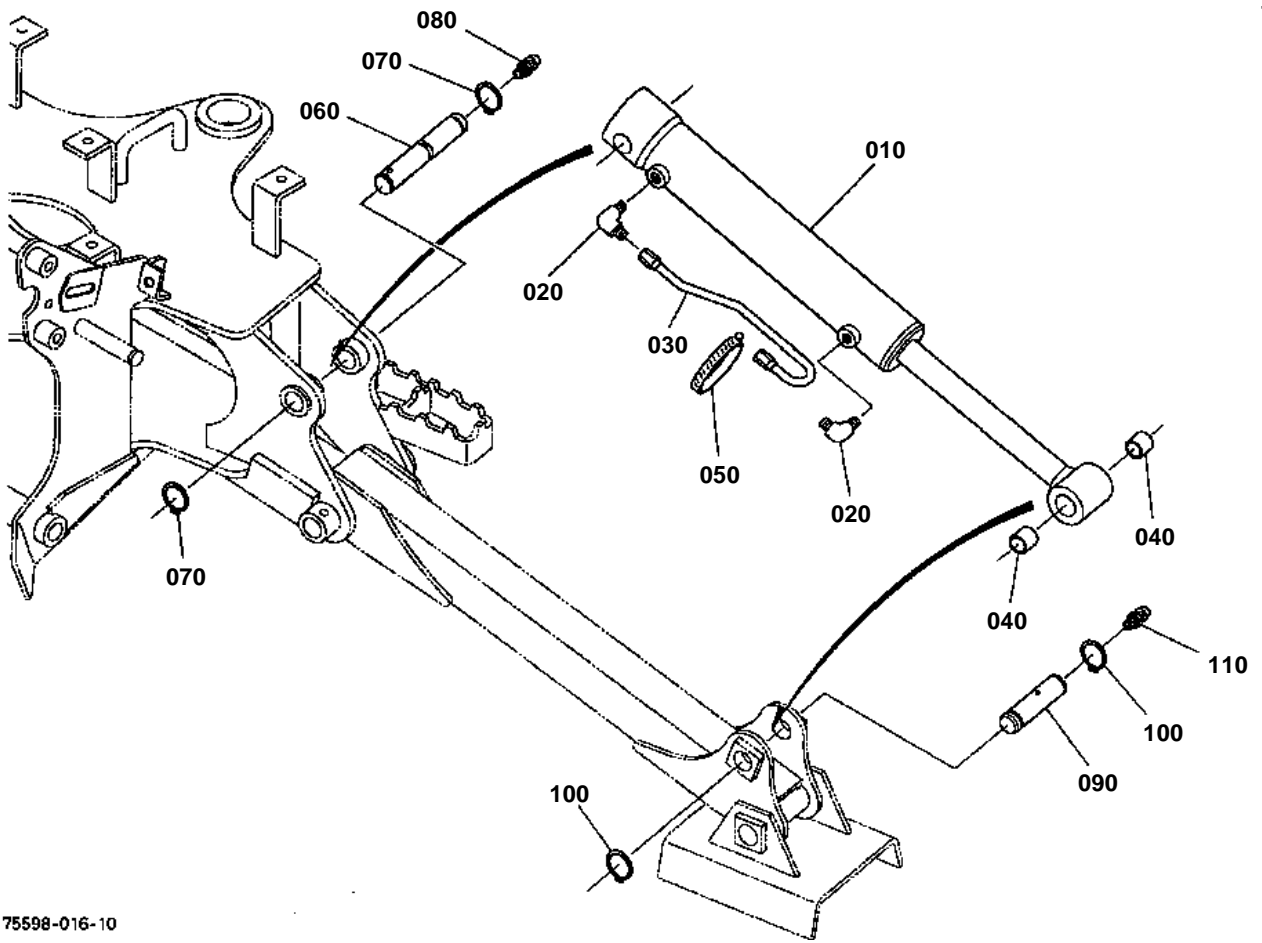

75598-016-10



STABILIZER CYLINDER

↔ Interchangeable; ≠ not interchangeable; ← new for old; → old for new

| REF.No | Part No. | Description | Q'ty | S.No. | I/C | REMARKS | Weight (kgf) | Weight (lb) |
|--------|-------------|----------------------|------|-------|-----|---------|--------------|-------------|
| 010 | 75598-52010 | ASSY CYLINDER STABI. | 2 | | | | 9.5 | 20.9 |
| 020 | K6072-63660 | ADAPTER | 4 | | | | 0.043 | 0.0946 |
| 030 | 75596-52060 | ASSY TUBE HYDRAULIC | 2 | | | | 0.15 | 0.33 |
| 040 | 66021-56130 | BEARING DRY | 4 | | | | 0.017 | 0.0374 |
| 050 | 75540-64940 | CLAMP HOSE | 2 | | | | 0.003 | 0.0066 |
| 060 | 75598-53110 | PIN | 2 | | | | 0.53 | 1.166 |
| 070 | 75599-41531 | CIR-CLIP EXTERNAL | 4 | | | | 0.004 | 0.0088 |
| 080 | 75599-81521 | FITTING GREASE | 2 | | | | 0.003 | 0.0066 |
| 090 | 75596-53150 | PIN | 2 | | | | 0.35 | 0.77 |
| 100 | 75599-41531 | CIR-CLIP EXTERNAL | 4 | | | | 0.004 | 0.0088 |
| 110 | 75599-81521 | FITTING GREASE | 2 | | | | 0.003 | 0.0066 |

STABILIZER CYLINDER [COMPONENT PARTS]

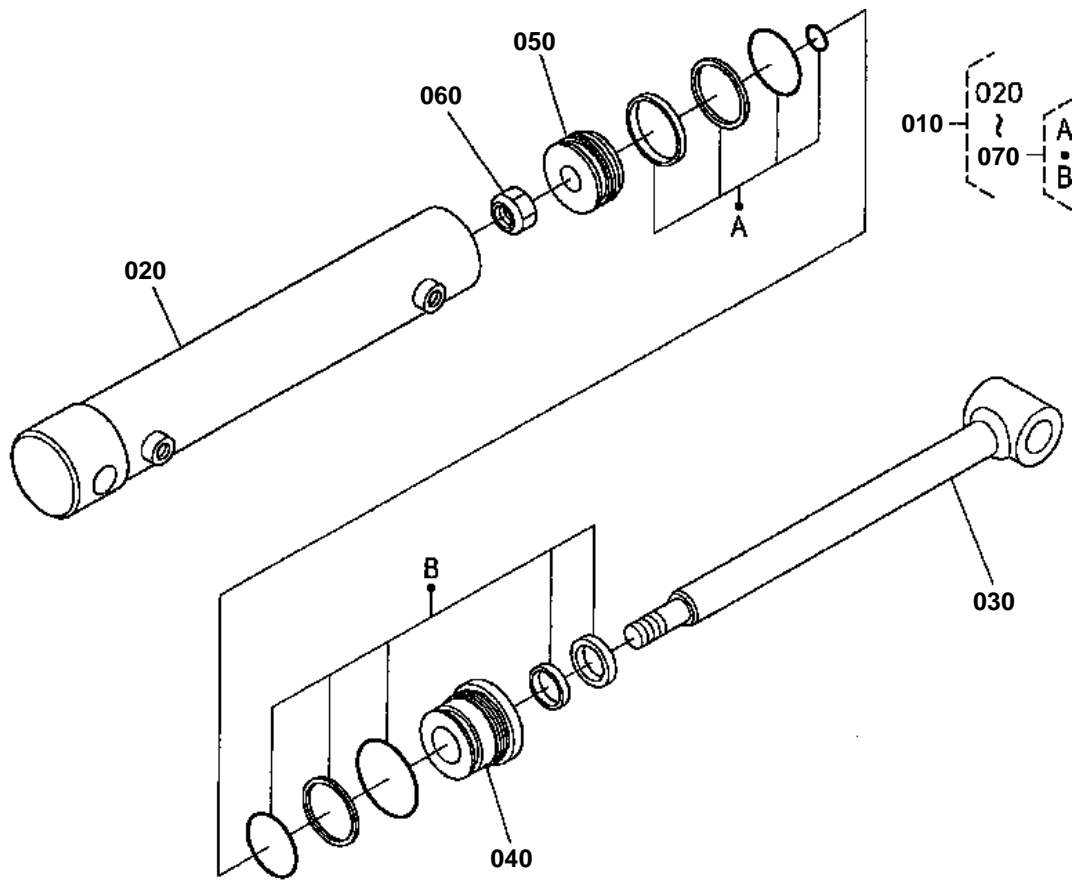

75598-017-10



STABILIZER CYLINDER [COMPONENT PARTS]

↔ Interchangeable; ≠ not interchangeable; ← new for old; → old for new

| REF.No | Part No. | Description | Q'ty | S.No. | I/C | REMARKS | Weight (kgf) | Weight (lb) |
|--------|-------------|----------------------|------|-------|-----|---------|--------------|-------------|
| 010 | 75598-52010 | ASSY CYLINDER STABI. | 2 | | | | 9.5 | 20.9 |
| 020 | 75598-52030 | COMP.TUBE STABILIZER | 2 | | | | 5.3 | 11.66 |
| 030 | 75598-52050 | COMP.ROD STABILIZER | 1 | | | | 2.8 | 6.16 |
| 040 | 75598-13110 | HEAD | 2 | | | | 0.72 | 1.584 |
| 050 | 75598-22210 | PISTON | 2 | | | | 0.52 | 1.144 |
| 060 | 75598-13310 | NUT | 2 | | | | 0.045 | 0.099 |
| 070 | 75598-22300 | KIT SEAL | 2 | | | | 0.03 | 0.066 |

STEP

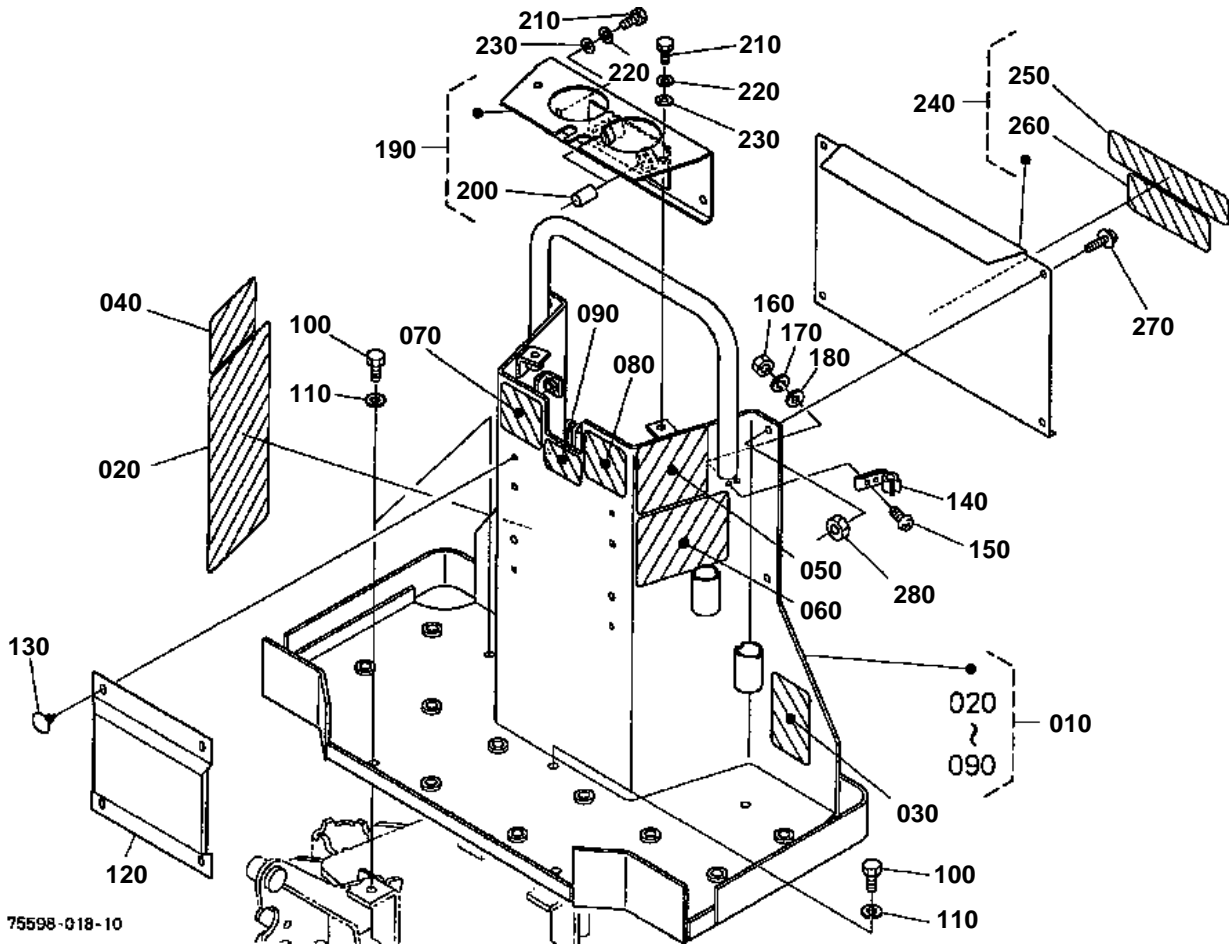

**STEP**

↔ Interchangeable; ≠ not interchangeable; ← new for old; → old for new

| REF.No | Part No. | Description | Q'ty | S.No. | I/C | REMARKS | Weight (kgf) | Weight (lb) |
|--------|-------------|----------------------|------|---------|-----|---------|--------------|-------------|
| 010 | 75598-90133 | LABEL STEP | 1 | | | | 19.5 | 42.9 |
| 020 | 75598-75150 | LABEL OPERATION | 1 | | | | 0.02 | 0.044 |
| 030 | 75595-75240 | LABEL WARNING | 1 | | | | 0.007 | 0.0154 |
| 040 | 75590-75270 | LABEL CAUTION | 1 | | | | 0.007 | 0.0154 |
| 050 | 75597-75280 | LABEL WARNING | 1 | | | | 0.003 | 0.0066 |
| 060 | 75595-75293 | LABEL WARNING | 1 | | | | 0.01 | 0.022 |
| 070 | 75598-75110 | LABEL CONTROL LEVER | 1 | | | | 0.001 | 0.0022 |
| 080 | 75598-75120 | LABEL CONTROL LEVER | 1 | | | | 0.001 | 0.0022 |
| 090 | 75598-75130 | LABEL CONTROL LEVER | 1 | | | | 0.001 | 0.0022 |
| 100 | 01073-51025 | BOLT | 5 | <=11871 | | | 0.025 | 0.055 |
| 100 | 01073-51030 | BOLT | 5 | >=11872 | ← | | 0.028 | 0.0616 |
| 110 | 04512-60100 | WASHER SPRING | 5 | | | | 0.002 | 0.0044 |
| 120 | 75598-61260 | COMP.COVER STEP | 1 | | | | 0.51 | 1.122 |
| 130 | K1211-84560 | PUSH RIVET | 4 | | | | 0.002 | 0.0044 |
| 140 | 33251-83900 | SPRING BONNET HOLDER | 1 | | | | 0.008 | 0.0176 |
| 150 | 75590-54150 | SCREW | 2 | | | | 0.003 | 0.0066 |
| 160 | 75590-54160 | HEX.NUT | 2 | | | | 0.005 | 0.011 |
| 170 | 75599-33008 | WASHER SPRING | 2 | | | | 0.001 | 0.0022 |
| 180 | 75599-32208 | WASHER PLAIN NB(#10) | 2 | | | | 0.001 | 0.0022 |
| 190 | 75598-61200 | ASSY COVER VALVE | 1 | | | | 1.35 | 2.97 |
| 200 | 75598-61230 | BUSH | 2 | | | | 0.01 | 0.022 |
| 210 | 75599-02212 | HEX.BOLT | 4 | | | | 0.011 | 0.0242 |
| 220 | 75599-33012 | WASHER SPRING | 4 | | | | 0.002 | 0.0044 |
| 230 | 75599-32012 | WASHER PLAIN | 4 | | | | 0.002 | 0.0044 |
| 240 | 75598-90143 | LABEL COVER VALVE | 1 | | | | 1.76 | 3.872 |
| 250 | 75598-75140 | LABEL MODEL BT | 1 | | | | 0.01 | 0.022 |
| 260 | 75597-75172 | LABEL DANGER | 1 | | | | 0.006 | 0.0132 |
| 270 | 01754-50814 | BOLT FLANGE | 4 | | | | 0.005 | 0.011 |
| 280 | 02054-50080 | NUT | 4 | | | | 0.005 | 0.011 |

CONTROL VALVE

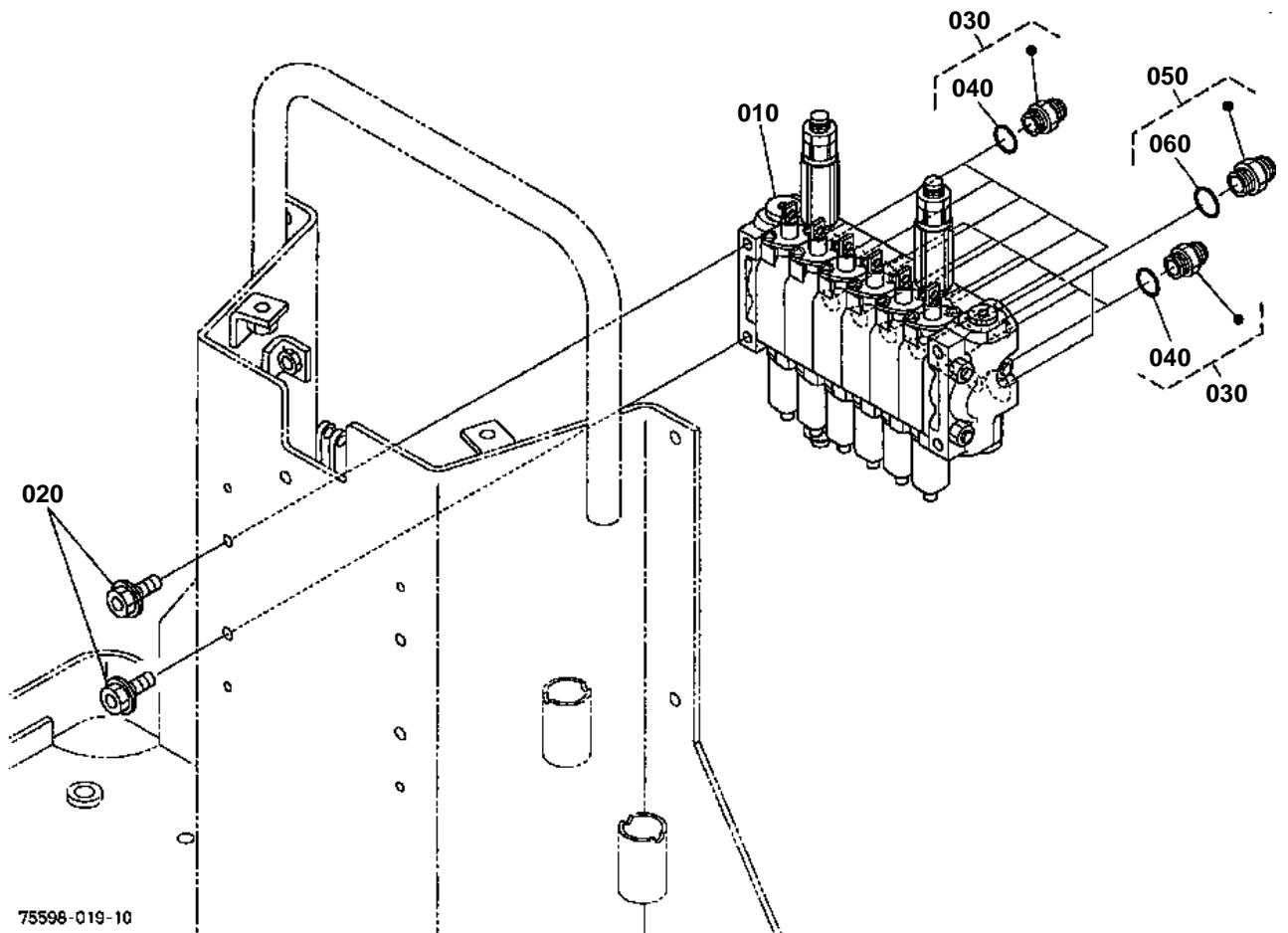

75596-019-10



CONTROL VALVE

↔ Interchangeable; ≠ not interchangeable; ← new for old; → old for new

| REF.No | Part No. | Description | Q'ty | S.No. | I/C | REMARKS | Weight (kgf) | Weight (lb) |
|--------|-------------|---------------------|------|-------|-----|---------|--------------|-------------|
| 010 | 75598-63010 | ASSY VALVE CONTROL | 1 | | | | 8 | 17.6 |
| 020 | 01754-50814 | BOLT FLANGE | 4 | | | | 0.005 | 0.011 |
| 030 | 75598-63800 | ASSY JOINT STRAIGHT | 12 | | | | 0.037 | 0.0814 |
| 040 | 04810-00110 | O RING | 12 | | | | 0 | 0 |
| 040 | 04817-00110 | O RING | 12 | | ← | | 0.001 | 0.0022 |
| 050 | 75598-63900 | ASSY JOINT STRAIGHT | 2 | | | | 0.047 | 0.1034 |
| 060 | 04810-00140 | O RING | 2 | | | | 0 | 0 |
| 060 | 04817-00140 | O RING | 2 | | ← | | 0.001 | 0.0022 |

CONTROL VALVE [COMPONENT PARTS]

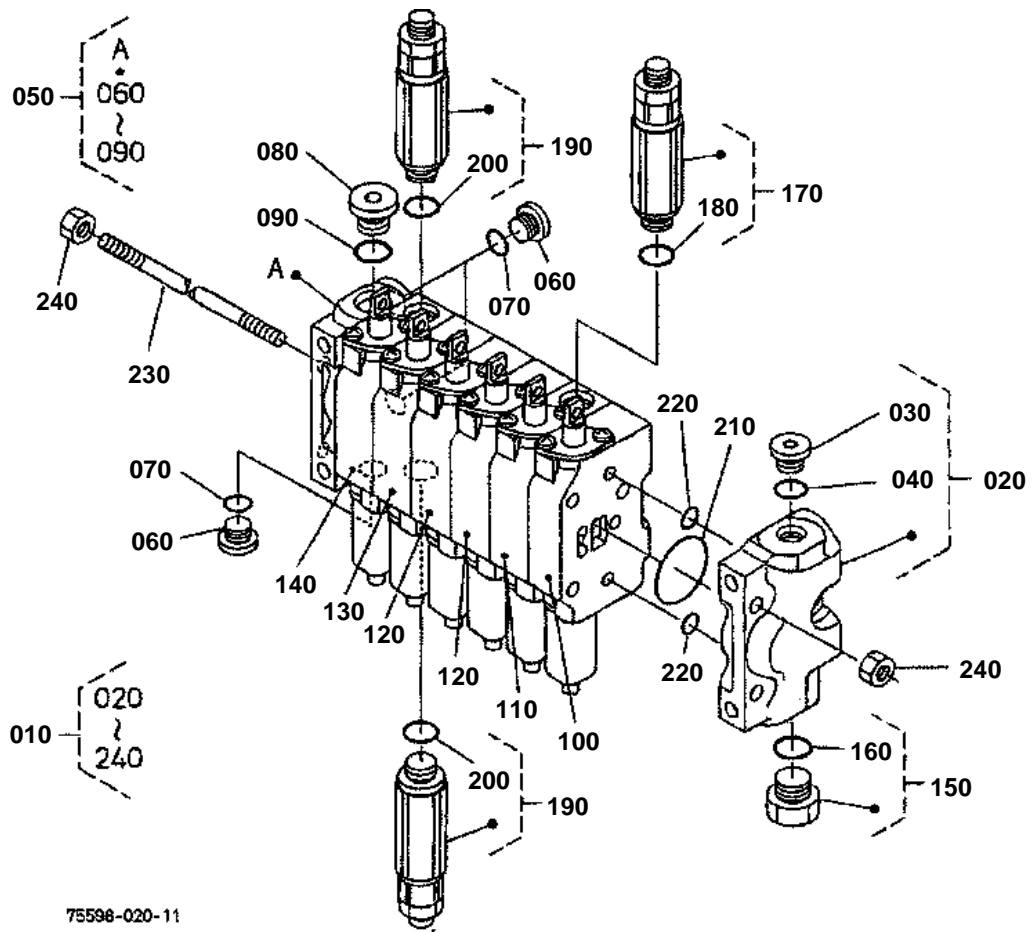

**CONTROL VALVE [COMPONENT PARTS]**

↔ Interchangeable; ≠ not interchangeable; ← new for old; → old for new

| REF.No | Part No. | Description | Q'ty | S.No. | I/C | REMARKS | Weight (kgf) | Weight (lb) |
|--------|-------------|--------------------|------|-------|-----|---------|--------------|-------------|
| 010 | 75598-63010 | ASSY VALVE CONTROL | 1 | | | | 8 | 17.6 |
| 020 | RA121-70510 | ASSY VALVE SUPPLY | 1 | | | | 0.68 | 1.496 |
| 030 | RA011-70690 | PLUG | 1 | | | | 0.015 | 0.033 |
| 040 | 04810-00110 | O RING | 1 | | | | 0 | 0 |
| 040 | 04817-00110 | O RING | 1 | | ← | | 0.001 | 0.0022 |
| 050 | 75598-63200 | ASSY VALVE INOUT | 1 | | | | 0.74 | 1.628 |
| 060 | RA011-70690 | PLUG | 3 | | | | 0.015 | 0.033 |
| 070 | 04810-00110 | O RING | 3 | | | | 0 | 0 |
| 070 | 04817-00110 | O RING | 3 | | ← | | 0.001 | 0.0022 |
| 080 | RA011-70700 | PLUG | 1 | | | | 0.021 | 0.0462 |
| 090 | 04810-00140 | O RING | 1 | | | | 0 | 0 |
| 090 | 04817-00140 | O RING | 1 | | ← | | 0.001 | 0.0022 |
| 100 | RA011-70580 | ASSY VALVE BUCKET | 1 | | | | 0.94 | 2.068 |
| 110 | 75598-63300 | ASSY VALVE DIPPER | 1 | | | | 0.91 | 2.002 |
| 120 | RA011-70580 | ASSY VALVE STABI. | 2 | | | | 0.94 | 2.068 |
| 130 | 75598-63500 | ASSY VALVE BOOM | 1 | | | | 0.95 | 2.09 |
| 140 | 75598-63600 | ASSY VALVE SWING | 1 | | | | 0.9 | 1.98 |
| 150 | 75598-63110 | ASSY PLUG | 1 | | | | 0.068 | 0.1496 |
| 160 | 04810-00140 | O RING | 1 | | | | 0 | 0 |
| 160 | 04817-00140 | O RING | 1 | | ← | | 0.001 | 0.0022 |
| 170 | 75598-63710 | ASSY VALVE RELIEF | 1 | | | | 0.001 | 0.0022 |
| 180 | 04810-00140 | O RING | 1 | | | | 0 | 0 |
| 180 | 04817-00140 | O RING | 1 | | ← | | 0.001 | 0.0022 |
| 190 | 75598-63730 | ASSY VALVE RELIEF | 2 | | | | 0.15 | 0.33 |
| 200 | 04810-00140 | O RING | 2 | | | | 0 | 0 |
| 200 | 04817-00140 | O RING | 2 | | ← | | 0.001 | 0.0022 |
| 210 | RA011-70650 | O RING | 7 | | | | 0.002 | 0.0044 |
| 220 | 04810-00100 | O RING | 14 | | | | 0 | 0 |
| 220 | 04817-00100 | O RING | 14 | | ← | | 0.001 | 0.0022 |
| 230 | 75598-63030 | BOLT | 3 | | | | 0.06 | 0.132 |
| 240 | RA011-70670 | NUT | 6 | | | | 0.006 | 0.0132 |

SPOOL SECTION (BUCKET)

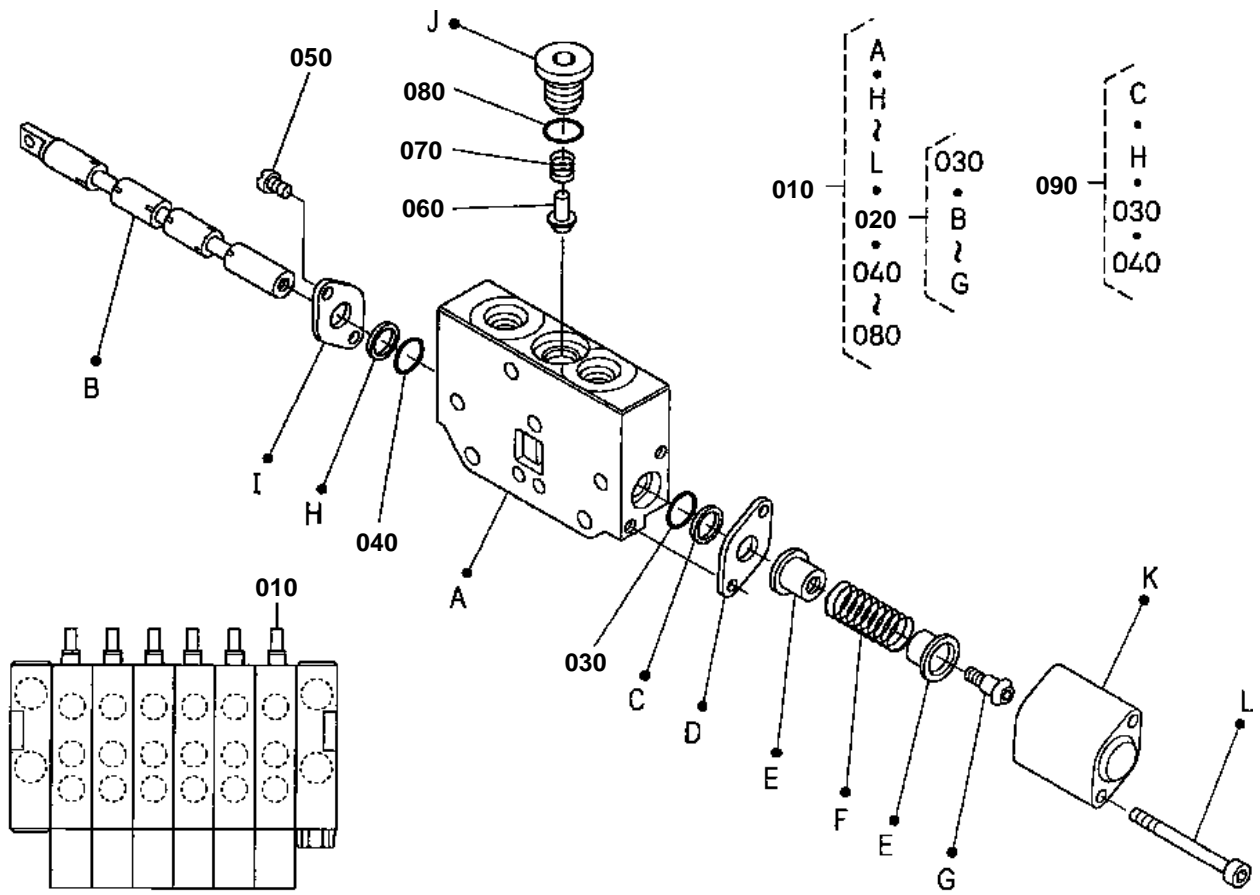

75598-021-10



SPOOL SECTION (BUCKET)

↔ Interchangeable; ≠ not interchangeable; ← new for old; → old for new

| REF.No | Part No. | Description | Q'ty | S.No. | I/C | REMARKS | Weight (kgf) | Weight (lb) |
|--------|-------------|-------------------|------|-------|-----|---------|--------------|-------------|
| 010 | RA011-70580 | ASSY VALVE BUCKET | 1 | | | | 0.94 | 2.068 |
| 020 | RA011-70990 | ASSY SPOOL BUCKET | 1 | | | | 0.1 | 0.22 |
| 030 | 04811-06100 | O RING | 1 | | | | 0 | 0 |
| 030 | 04816-06100 | O RING | 1 | | ← | | 0.001 | 0.0022 |
| 040 | 04811-06100 | O RING | 1 | | | | 0 | 0 |
| 040 | 04816-06100 | O RING | 1 | | ← | | 0.001 | 0.0022 |
| 050 | 03054-50510 | SCREW PAN-HEAD | 2 | | | | 0.003 | 0.0066 |
| 060 | RA011-70790 | VALVE | 1 | | | | 0.003 | 0.0066 |
| 070 | RA011-70800 | SPRING VALVE | 1 | | | | 0.001 | 0.0022 |
| 080 | 04810-00110 | O RING | 1 | | | | 0 | 0 |
| 080 | 04817-00110 | O RING | 1 | | ← | | 0.001 | 0.0022 |
| 090 | 75598-99800 | KIT SEAL | 1 | | | | 0.002 | 0.0044 |

SPOOL SECTION (DIPPERSTICK)

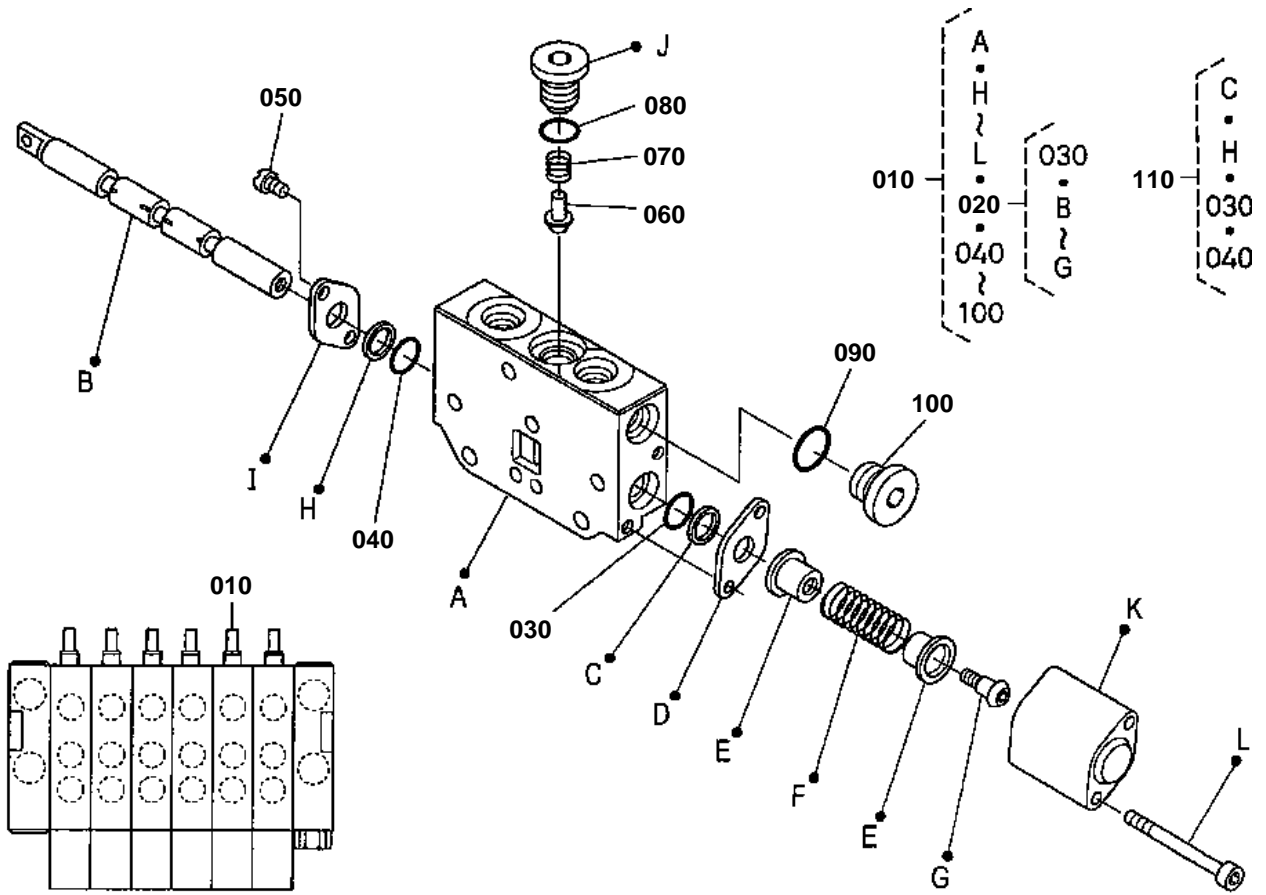

75598-022-10



SPOOL SECTION (DIPPERSTICK)

↔ Interchangeable; ≠ not interchangeable; ← new for old; → old for new

| REF.No | Part No. | Description | Q'ty | S.No. | I/C | REMARKS | Weight (kgf) | Weight (lb) |
|--------|-------------|-------------------|------|-------|-----|---------|--------------|-------------|
| 010 | 75598-63300 | ASSY VALVE DIPPER | 1 | | | | 0.91 | 2.002 |
| 020 | 75598-63350 | ASSY SPOOL DIPPER | 1 | | | | 0.1 | 0.22 |
| 030 | 04811-06100 | O RING | 1 | | | | 0 | 0 |
| 030 | 04816-06100 | O RING | 1 | | ← | | 0.001 | 0.0022 |
| 040 | 04811-06100 | O RING | 1 | | | | 0 | 0 |
| 040 | 04816-06100 | O RING | 1 | | ← | | 0.001 | 0.0022 |
| 050 | 03054-50510 | SCREW PAN-HEAD | 2 | | | | 0.003 | 0.0066 |
| 060 | RA011-70790 | VALVE | 1 | | | | 0.003 | 0.0066 |
| 070 | RA011-70800 | SPRING VALVE | 1 | | | | 0.001 | 0.0022 |
| 080 | 04810-00110 | O RING | 1 | | | | 0 | 0 |
| 080 | 04817-00110 | O RING | 1 | | ← | | 0.001 | 0.0022 |
| 090 | 04810-00140 | O RING | 1 | | | | 0 | 0 |
| 090 | 04817-00140 | O RING | 1 | | ← | | 0.001 | 0.0022 |
| 100 | RA011-70700 | PLUG | 1 | | | | 0.021 | 0.0462 |
| 110 | 75598-99800 | KIT SEAL | 1 | | | | 0.002 | 0.0044 |

SPOOL SECTION (STABILIZER)

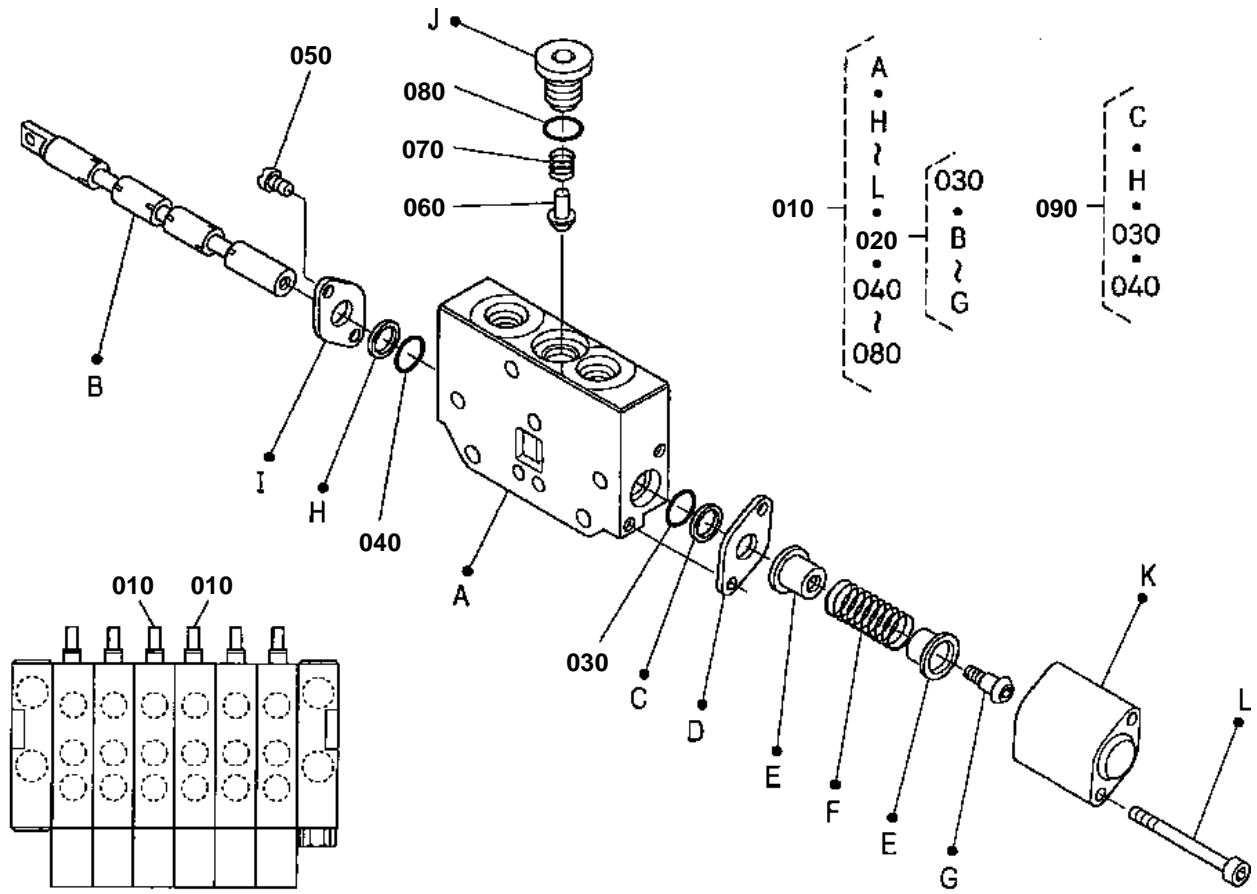

75598-023-10



SPOOL SECTION (STABILIZER)

↔ Interchangeable; ≠ not interchangeable; ← new for old; → old for new

| REF.No | Part No. | Description | Q'ty | S.No. | I/C | REMARKS | Weight (kgf) | Weight (lb) |
|--------|-------------|-------------------|------|-------|-----|---------|--------------|-------------|
| 010 | RA011-70580 | ASSY VALVE STABI. | 2 | | | | 0.94 | 2.068 |
| 020 | RA011-70990 | ASSY SPOOL STABI. | 2 | | | | 0.1 | 0.22 |
| 030 | 04811-06100 | O RING | 2 | | | | 0 | 0 |
| 030 | 04816-06100 | O RING | 2 | | ← | | 0.001 | 0.0022 |
| 040 | 04811-06100 | O RING | 2 | | | | 0 | 0 |
| 040 | 04816-06100 | O RING | 2 | | ← | | 0.001 | 0.0022 |
| 050 | 03054-50510 | SCREW PAN-HEAD | 4 | | | | 0.003 | 0.0066 |
| 060 | RA011-70790 | VALVE | 2 | | | | 0.003 | 0.0066 |
| 070 | RA011-70800 | SPRING VALVE | 2 | | | | 0.001 | 0.0022 |
| 080 | 04810-00110 | O RING | 2 | | | | 0 | 0 |
| 080 | 04817-00110 | O RING | 2 | | ← | | 0.001 | 0.0022 |
| 090 | 75598-99800 | KIT SEAL | 2 | | | | 0.002 | 0.0044 |

SPOOL SECTION (BOOM)

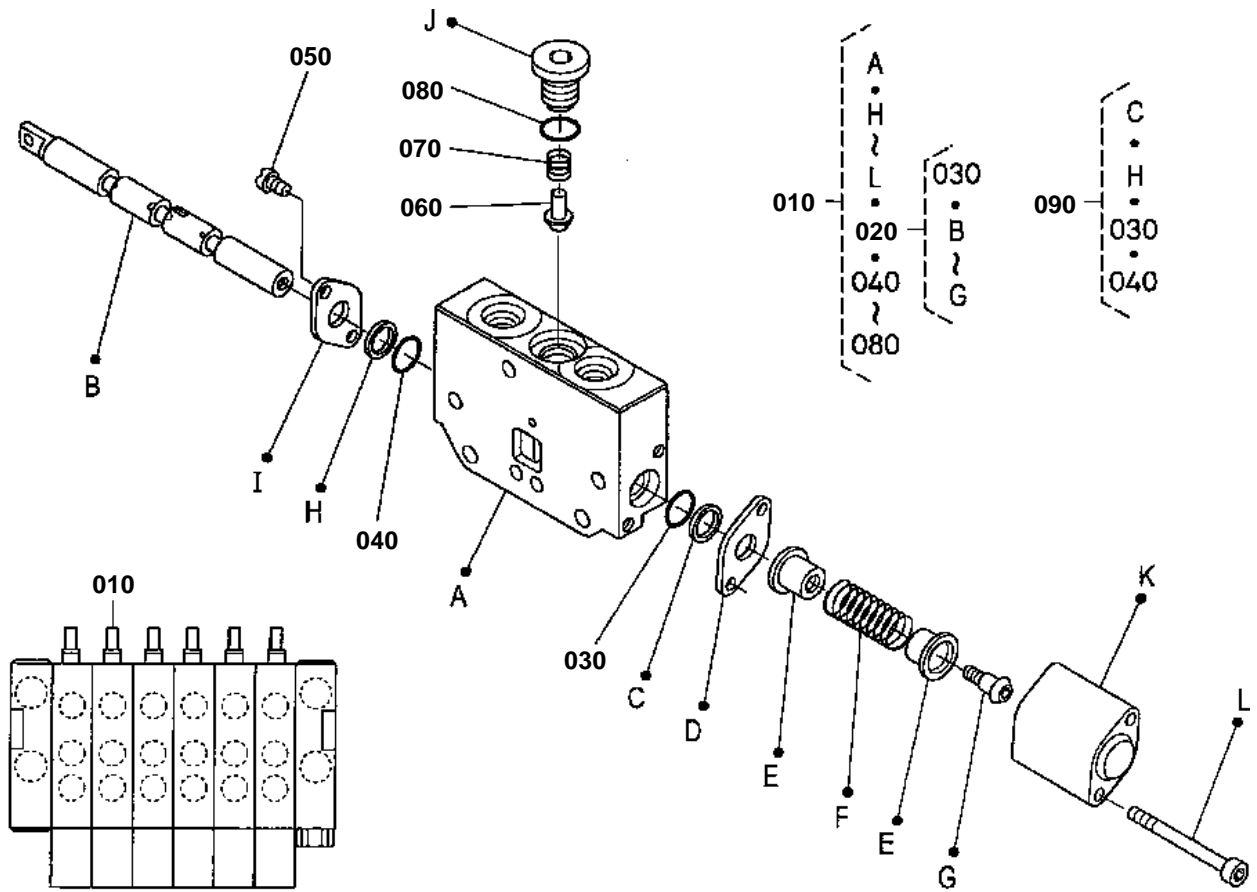

75598-024-10



SPOOL SECTION (BOOM)

↔ Interchangeable; ≠ not interchangeable; ← new for old; → old for new

| REF.No | Part No. | Description | Q'ty | S.No. | I/C | REMARKS | Weight (kgf) | Weight (lb) |
|--------|-------------|-----------------|------|-------|-----|---------|--------------|-------------|
| 010 | 75598-63500 | ASSY VALVE BOOM | 1 | | | | 0.95 | 2.09 |
| 020 | 75598-63550 | ASSY SPOOL BOOM | 1 | | | | 0.1 | 0.22 |
| 030 | 04811-06100 | O RING | 1 | | | | 0 | 0 |
| 030 | 04816-06100 | O RING | 1 | | ← | | 0.001 | 0.0022 |
| 040 | 04811-06100 | O RING | 1 | | | | 0 | 0 |
| 040 | 04816-06100 | O RING | 1 | | ← | | 0.001 | 0.0022 |
| 050 | 03054-50510 | SCREW PAN-HEAD | 2 | | | | 0.003 | 0.0066 |
| 060 | RA011-70790 | VALVE | 1 | | | | 0.003 | 0.0066 |
| 070 | RA011-70800 | SPRING VALVE | 1 | | | | 0.001 | 0.0022 |
| 080 | 04810-00110 | O RING | 1 | | | | 0 | 0 |
| 080 | 04817-00110 | O RING | 1 | | ← | | 0.001 | 0.0022 |
| 090 | 75598-99800 | KIT SEAL | 1 | | | | 0.002 | 0.0044 |

SPOOL SECTION (SWING)

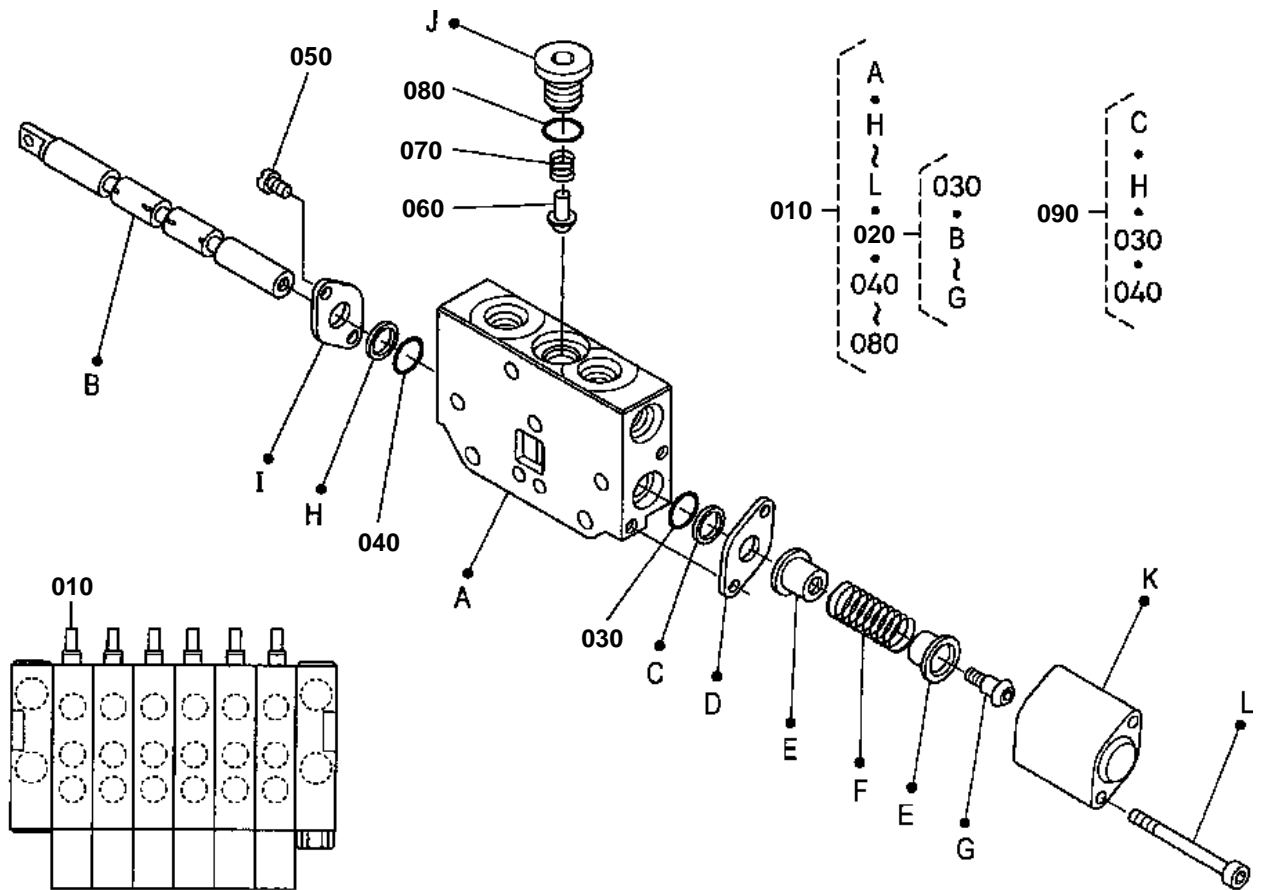

75598-025-10



SPOOL SECTION (SWING)

↔ Interchangeable; ≠ not interchangeable; ← new for old; → old for new

| REF.No | Part No. | Description | Q'ty | S.No. | I/C | REMARKS | Weight (kgf) | Weight (lb) |
|--------|-------------|------------------|------|-------|-----|---------|--------------|-------------|
| 010 | 75598-63600 | ASSY VALVE SWING | 1 | | | | 0.9 | 1.98 |
| 020 | 75598-63650 | ASSY SPOOL SWING | 1 | | | | 0.1 | 0.22 |
| 030 | 04811-06100 | O RING | 1 | | | | 0 | 0 |
| 030 | 04816-06100 | O RING | 1 | | ← | | 0.001 | 0.0022 |
| 040 | 04811-06100 | O RING | 1 | | | | 0 | 0 |
| 040 | 04816-06100 | O RING | 1 | | ← | | 0.001 | 0.0022 |
| 050 | 03054-50510 | SCREW PAN-HEAD | 2 | | | | 0.003 | 0.0066 |
| 060 | RA011-70790 | VALVE | 1 | | | | 0.003 | 0.0066 |
| 070 | RA011-70800 | SPRING VALVE | 1 | | | | 0.001 | 0.0022 |
| 080 | 04810-00110 | O RING | 1 | | | | 0 | 0 |
| 080 | 04817-00110 | O RING | 1 | | ← | | 0.001 | 0.0022 |
| 090 | 75598-99800 | KIT SEAL | 1 | | | | 0.002 | 0.0044 |

HYDRAULIC HOSE (INLET/OUTLET)

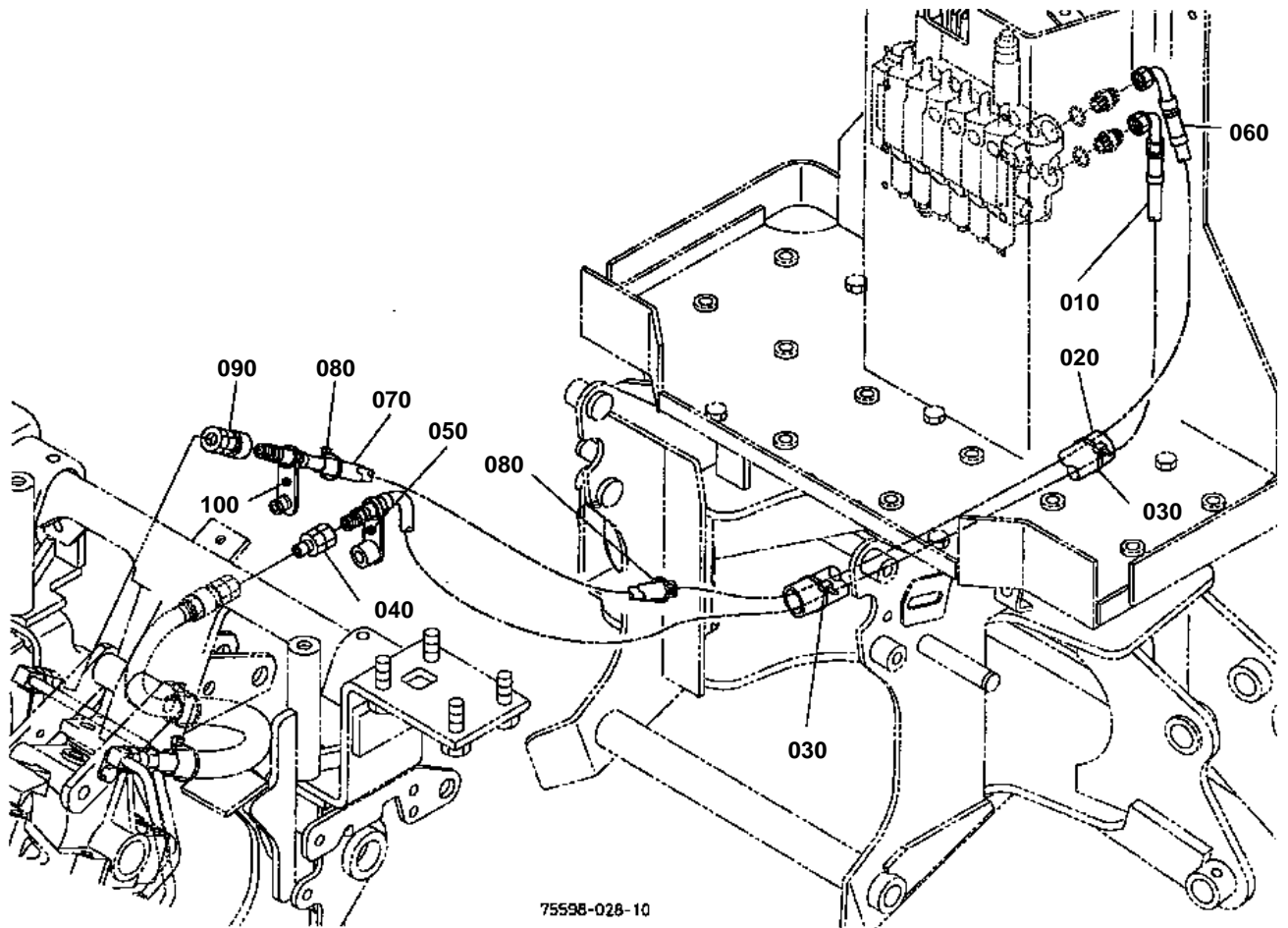



HYDRAULIC HOSE (INLET/OUTLET)

↔ Interchangeable; ≠ not interchangeable; ← new for old; → old for new

| REF.No | Part No. | Description | Q'ty | S.No. | I/C | REMARKS | Weight (kgf) | Weight (lb) |
|--------|-------------|----------------|------|-------|-----|---------|--------------|-------------|
| 010 | 75598-64110 | HOSE HYDRAULIC | 1 | | | | 0.28 | 0.616 |
| 020 | 75583-66330 | SLEEVE | 1 | | | | 0.06 | 0.132 |
| 030 | 75590-64650 | BAND CODE | 2 | | | | 0.01 | 0.022 |
| 040 | 75532-66220 | NIPPLE | 1 | | | | 0.07 | 0.154 |
| 050 | 75532-66430 | CAP DUST | 1 | | | | 0.011 | 0.0242 |
| 060 | 75598-64150 | HOSE HYDRAULIC | 1 | | | | 0.355 | 0.781 |
| 070 | 75538-66250 | SLEEVE | 1 | | | | 0.003 | 0.0066 |
| 080 | 75590-64650 | BAND CODE | 2 | | | | 0.01 | 0.022 |
| 090 | 75532-66320 | COUPLER | 1 | | | | 0.1 | 0.22 |
| 100 | 75532-66330 | PLUG DUST | 1 | | | | 0.001 | 0.0022 |

HYDRAULIC HOSE (SWING)

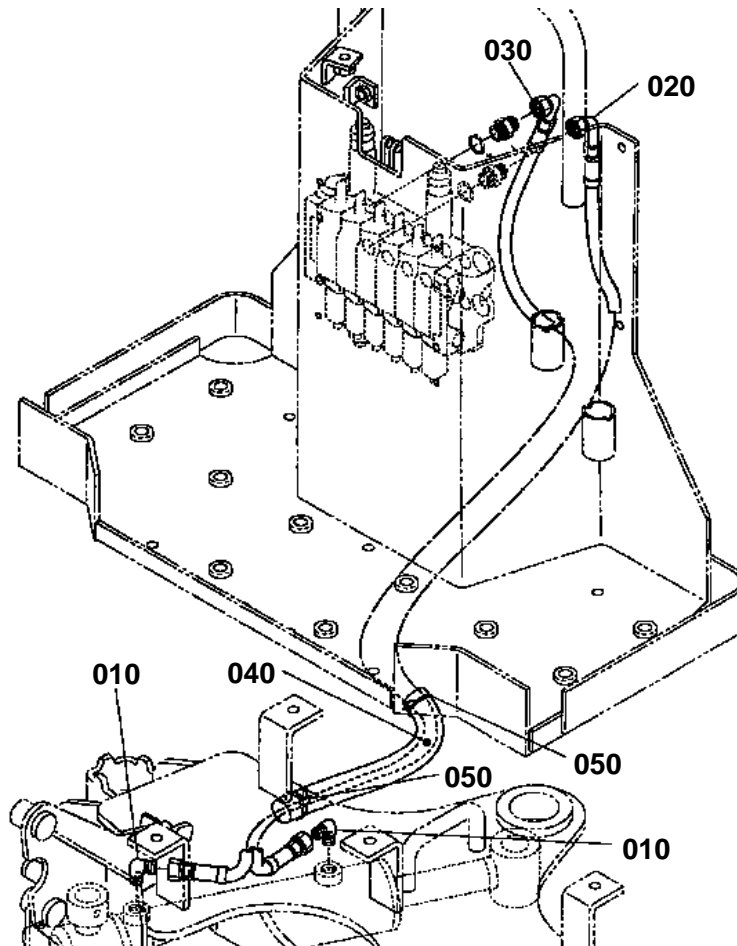

75598-029-10



HYDRAULIC HOSE (SWING)

↔ Interchangeable; ≠ not interchangeable; ← new for old; → old for new

| REF.No | Part No. | Description | Q'ty | S.No. | I/C | REMARKS | Weight (kgf) | Weight (lb) |
|--------|-------------|----------------|------|-------|-----|---------|--------------|-------------|
| 010 | K6072-63660 | ADAPTER | 2 | | | | 0.043 | 0.0946 |
| 020 | 75598-64230 | HOSE HYDRAULIC | 1 | | | | 0.28 | 0.616 |
| 030 | 75598-64250 | HOSE HYDRAULIC | 1 | | | | 0.28 | 0.616 |
| 040 | 75596-64120 | SLEEVE | 1 | | | | 0.05 | 0.11 |
| 050 | 75590-64650 | BAND CODE | 2 | | | | 0.01 | 0.022 |

HYDRAULIC HOSE (BOOM/DIPPERSTICK)

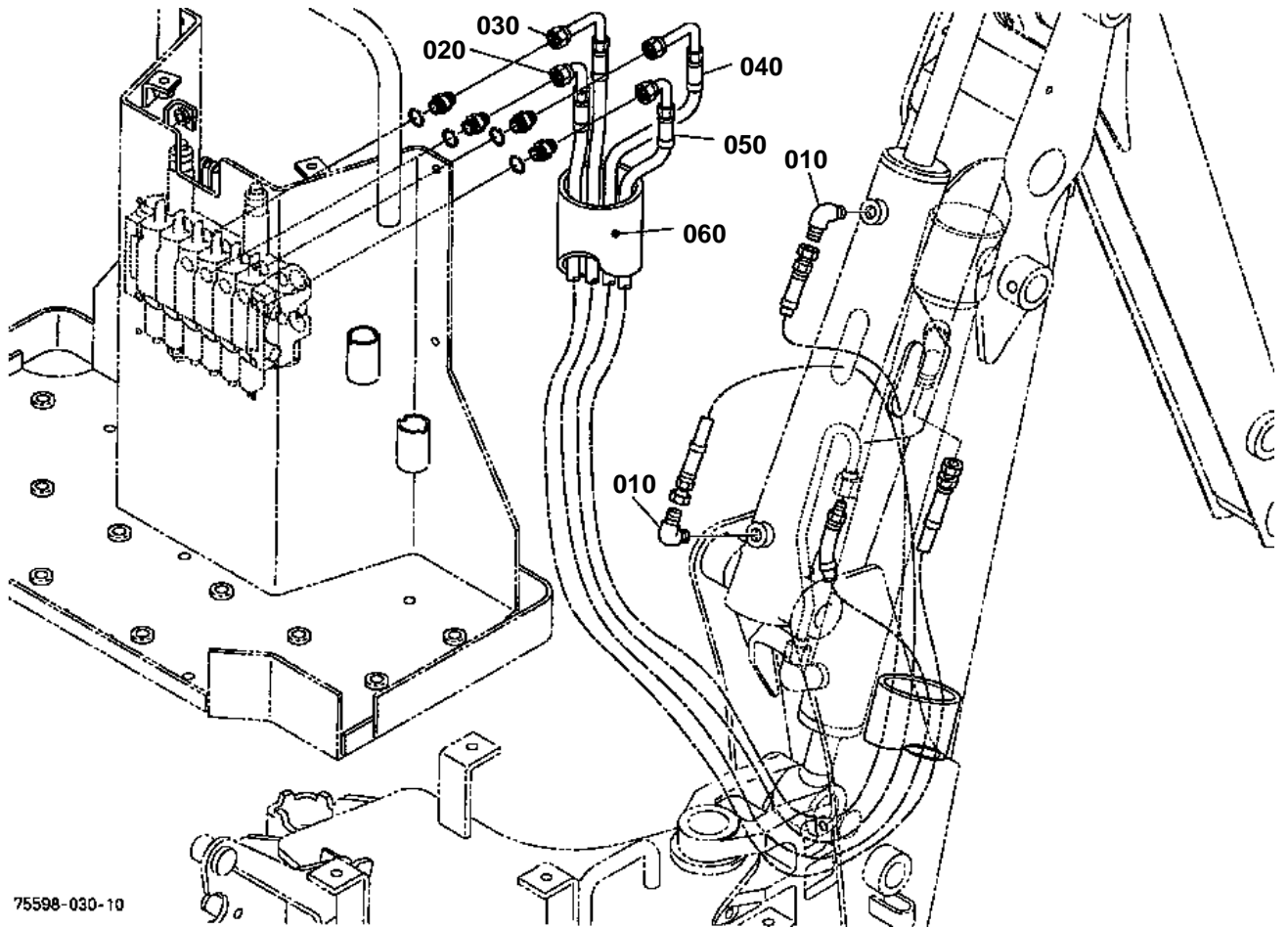

75598-030-10



HYDRAULIC HOSE (BOOM/DIPPERSTICK)

↔ Interchangeable; ≠ not interchangeable; ← new for old; → old for new

| REF.No | Part No. | Description | Q'ty | S.No. | I/C | REMARKS | Weight (kgf) | Weight (lb) |
|--------|-------------|----------------|------|-------|-----|---------|--------------|-------------|
| 010 | K6072-63660 | ADAPTER | 2 | | | | 0.043 | 0.0946 |
| 020 | 75598-64310 | HOSE HYDRAULIC | 1 | | | | 0.41 | 0.902 |
| 030 | 75598-64320 | HOSE HYDRAULIC | 1 | | | | 0.35 | 0.77 |
| 040 | 75598-64410 | HOSE HYDRAULIC | 1 | | | | 0.44 | 0.968 |
| 050 | 75598-64430 | HOSE HYDRAULIC | 1 | | | | 0.41 | 0.902 |
| 060 | 75567-66550 | SLEEVE | 1 | | | | 0.11 | 0.242 |

HYDRAULIC HOSE (BUCKET)

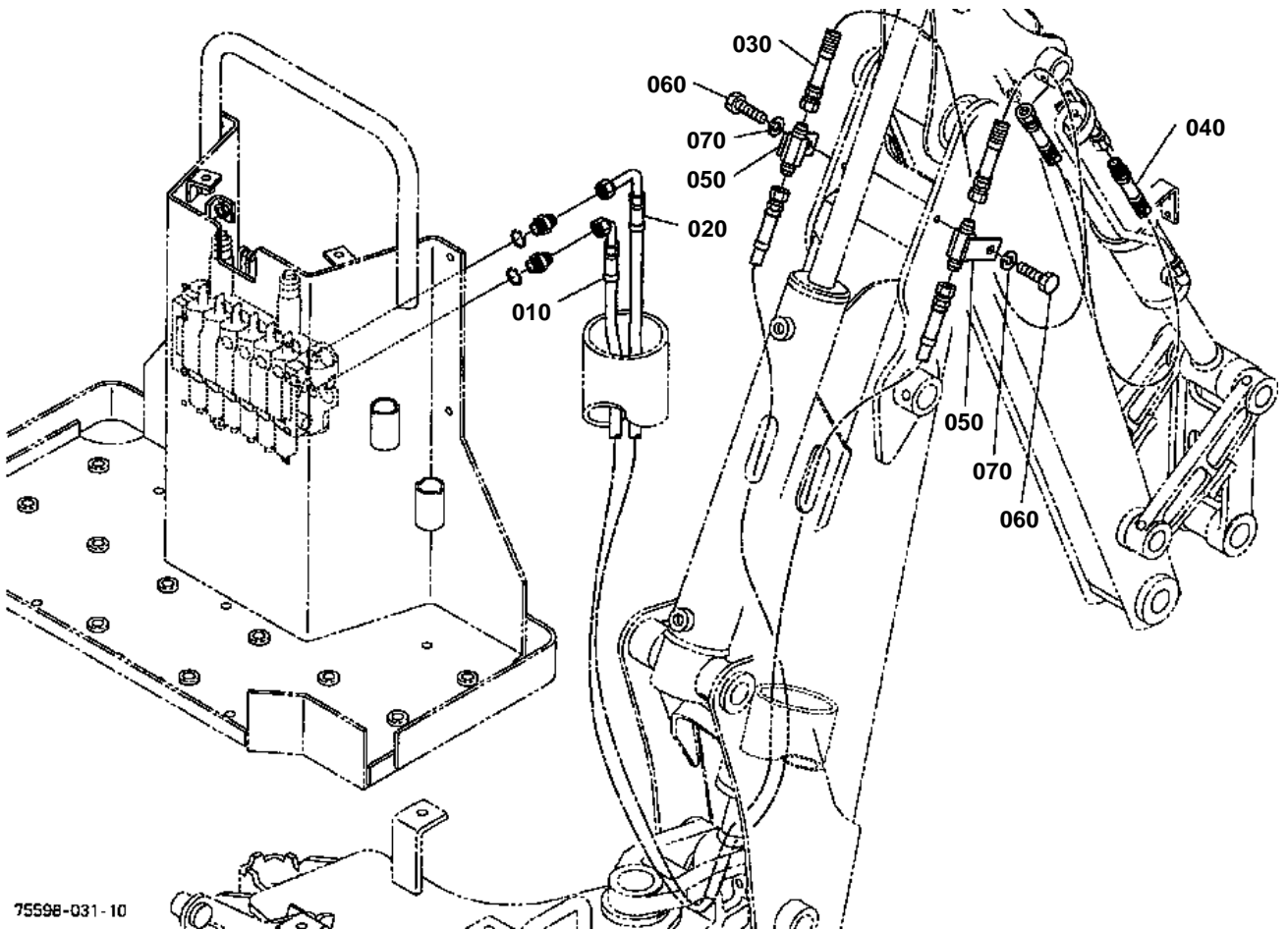

75598-031-10



HYDRAULIC HOSE (BUCKET)

↔ Interchangeable; ≠ not interchangeable; ← new for old; → old for new

| REF.No | Part No. | Description | Q'ty | S.No. | I/C | REMARKS | Weight (kgf) | Weight (lb) |
|--------|-------------|--------------------|------|-------|-----|---------|--------------|-------------|
| 010 | 75598-64510 | HOSE HYDRAULIC | 1 | | | | 0.41 | 0.902 |
| 020 | 75598-64520 | HOSE HYDRAULIC | 1 | | | | 0.44 | 0.968 |
| 030 | 75598-64550 | HOSE 12L HYDRAULIC | 1 | | | | 0.38 | 0.836 |
| 040 | 75598-64560 | HOSE 12R HYDRAULIC | 1 | | | | 0.37 | 0.814 |
| 050 | 75598-64710 | TUBE JOINT | 2 | | | | 0.16 | 0.352 |
| 060 | 01073-51020 | BOLT | 2 | | | | 0.024 | 0.0528 |
| 070 | 04512-60100 | WASHER SPRING | 2 | | | | 0.002 | 0.0044 |

HYDRAULIC HOSE (STABILIZER)

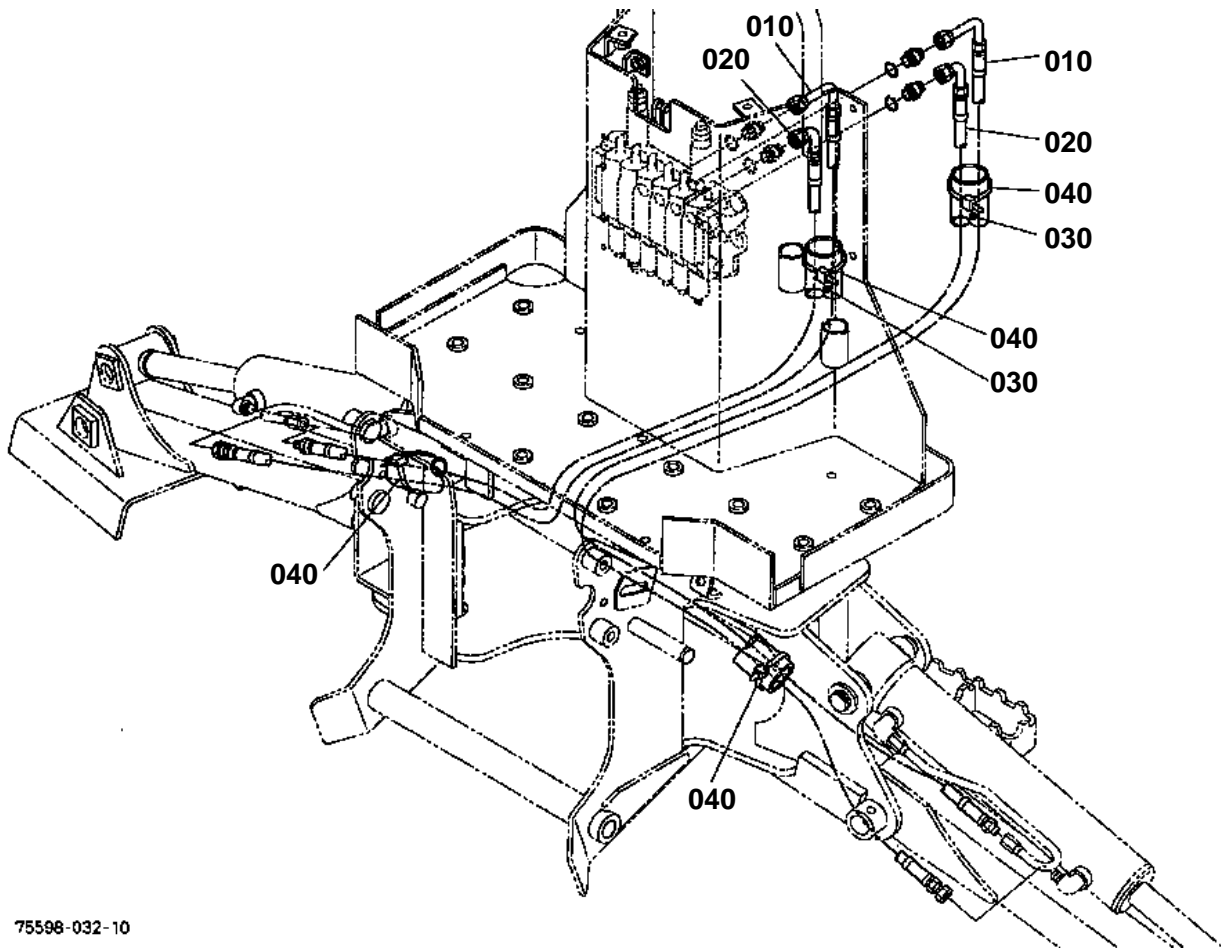

75598-032-10



HYDRAULIC HOSE (STABILIZER)

↔ Interchangeable; ≠ not interchangeable; ← new for old; → old for new

| REF.No | Part No. | Description | Q'ty | S.No. | I/C | REMARKS | Weight (kgf) | Weight (lb) |
|--------|-------------|----------------|------|-------|-----|---------|--------------|-------------|
| 010 | 75598-64610 | HOSE HYDRAULIC | 2 | | | | 0.34 | 0.748 |
| 020 | 75598-64630 | HOSE HYDRAULIC | 2 | | | | 0.31 | 0.682 |
| 030 | 75567-76320 | SLEEVE PB | 2 | | | | 0.049 | 0.1078 |
| 040 | 75590-64650 | BAND CODE | 4 | | | | 0.01 | 0.022 |

CONTROL LEVER 1

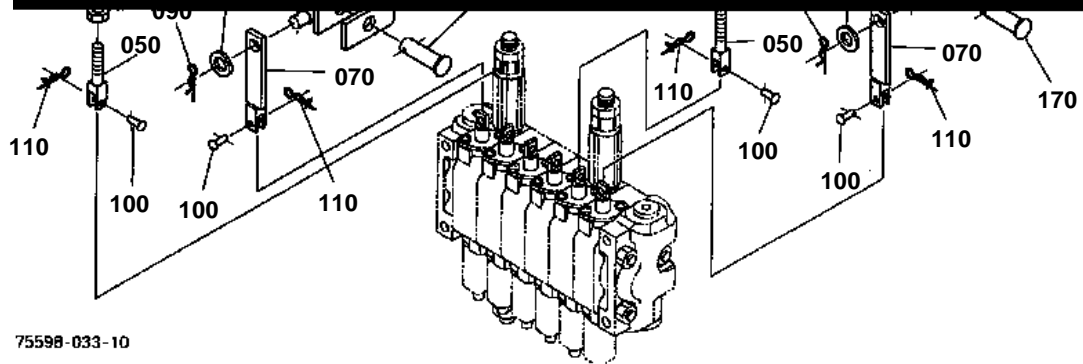
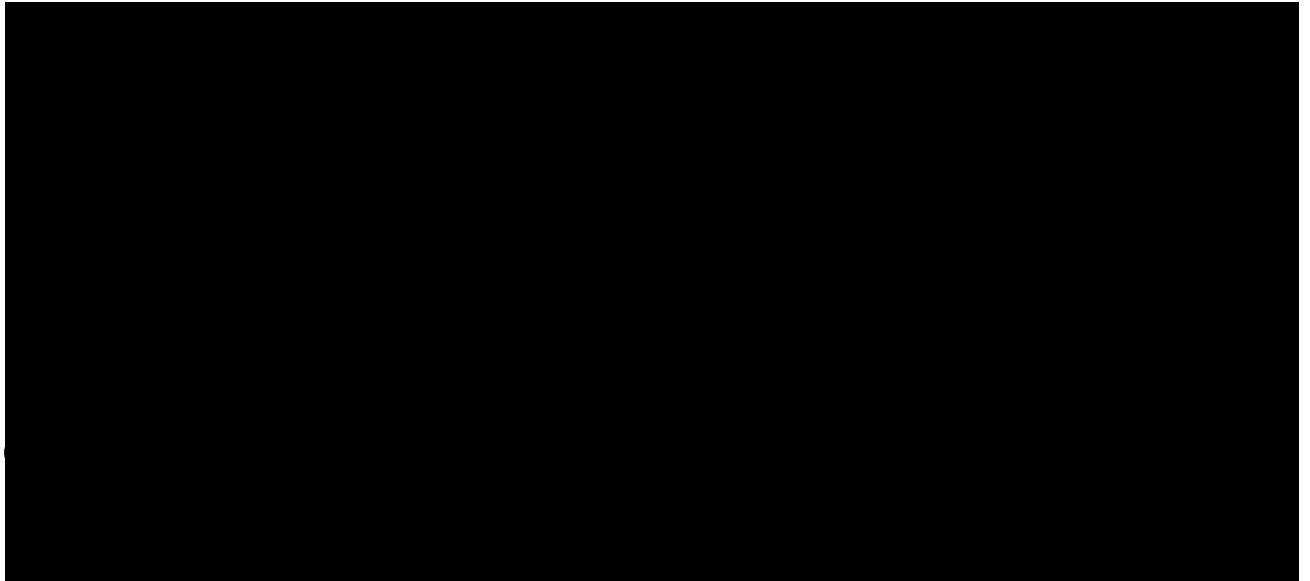

75598-033-10



CONTROL LEVER 1

↔ Interchangeable; ≠ not interchangeable; ← new for old; → old for new

| REF.No | Part No. | Description | Q'ty | S.No. | I/C | REMARKS | Weight (kgf) | Weight (lb) |
|--------|-------------|---------------------|------|-------|-----|---------|--------------|-------------|
| 010 | 75598-71130 | BRACKET | 2 | | | | 0.15 | 0.33 |
| 020 | 01754-50814 | BOLT FLANGE | 2 | | | | 0.005 | 0.011 |
| 025 | 75598-71170 | CUSHION | 2 | | | | 0.005 | 0.011 |
| 030 | 31351-24220 | SCREW ROD-END RH | 2 | | | | 0.04 | 0.088 |
| 040 | 69181-65660 | BOLT | 2 | | | | 0.01 | 0.022 |
| 050 | 75598-71530 | ROD LEVER FULCRUM | 2 | | | | 0.022 | 0.0484 |
| 060 | 02114-50080 | NUT | 2 | | | | 0.005 | 0.011 |
| 070 | RA121-65310 | LINK | 2 | | | | 0.05 | 0.11 |
| 080 | 75599-32013 | WASHER PLAIN | 2 | | | | 0.03 | 0.066 |
| 090 | 75599-56004 | PIN SNAP | 2 | | | | 0.01 | 0.022 |
| 100 | RA011-65190 | PIN JOINT | 4 | | | | 0.003 | 0.0066 |
| 110 | RA011-65170 | PIN SNAP | 4 | | | | 0.001 | 0.0022 |
| 120 | 75598-72100 | ASSY LEVER CON.(LH) | 1 | | | | 0.39 | 0.858 |
| 130 | 08511-01212 | BUSH | 2 | | | | 0.005 | 0.011 |
| 140 | 75598-72120 | ASSY LEVER CON.(RH) | 1 | | | | 0.39 | 0.858 |
| 150 | 08511-01212 | BUSH | 2 | | | | 0.005 | 0.011 |
| 160 | 31355-82520 | GRIP LEVER | 2 | | | | 0.05 | 0.11 |
| 170 | 05112-51245 | PIN JOINT | 2 | | | | 0.046 | 0.1012 |
| 180 | 04011-50120 | WASHER PLAIN | 2 | | | | 0.005 | 0.011 |
| 190 | 0Y551-50500 | HAIRPIN COTTER | 2 | | | | 0 | 0 |

CONTROL LEVER 2

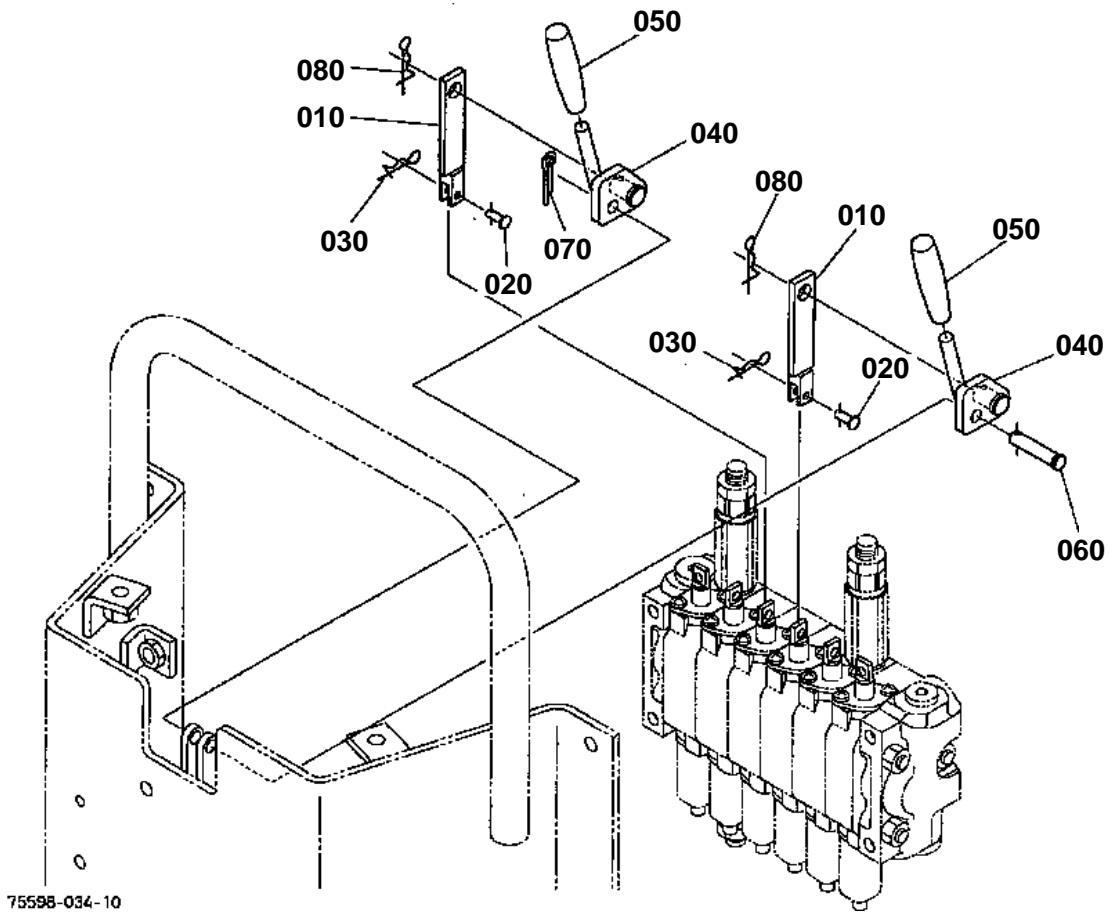

75598-034-10



CONTROL LEVER 2

↔ Interchangeable; ≠ not interchangeable; ← new for old; → old for new

| REF.No | Part No. | Description | Q'ty | S.No. | I/C | REMARKS | Weight (kgf) | Weight (lb) |
|--------|-------------|-----------------|------|-------|-----|---------|--------------|-------------|
| 010 | RA011-65310 | LINK | 2 | | | | 0.07 | 0.154 |
| 020 | RA011-65190 | PIN JOINT | 2 | | | | 0.003 | 0.0066 |
| 030 | RA011-65170 | PIN SNAP | 2 | | | | 0.001 | 0.0022 |
| 040 | 75598-72210 | LEVER CONTROL | 2 | | | | 0.07 | 0.154 |
| 050 | 31391-18560 | GRIP LEVER | 2 | | | | 0.01 | 0.022 |
| 060 | 05122-50835 | PIN JOINT | 1 | | | | 0.015 | 0.033 |
| 070 | 05511-50218 | PIN SPLIT | 1 | | | | 0.001 | 0.0022 |
| 080 | K1211-91130 | RUE RING COTTER | 2 | | | | 0.01 | 0.022 |

LABEL

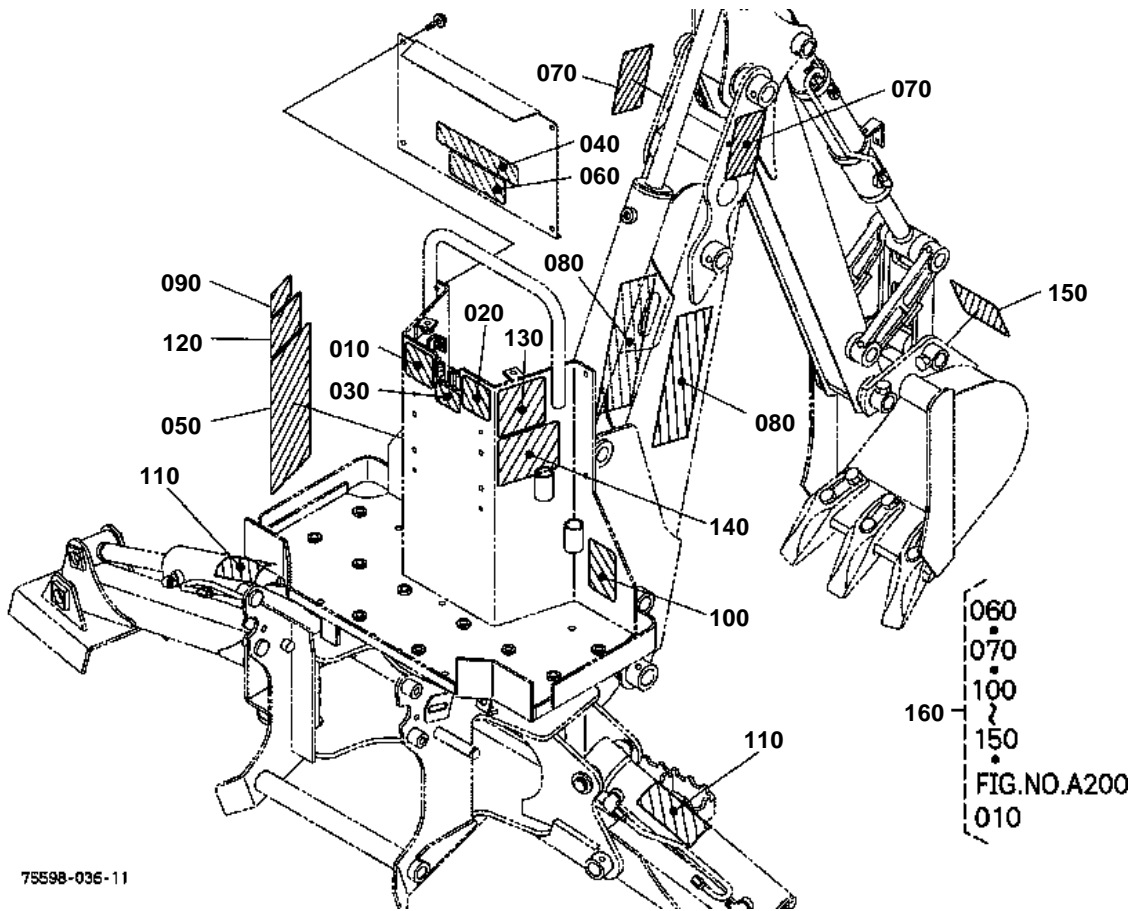



LABEL

↔ Interchangeable; ≠ not interchangeable; ← new for old; → old for new

| REF.No | Part No. | Description | Q'ty | S.No. | I/C | REMARKS | Weight (kgf) | Weight (lb) |
|--------|-------------|---------------------|------|-------|-----|-----------|--------------|-------------|
| 010 | 75598-75110 | LABEL CONTROL LEVER | 1 | | | | 0.001 | 0.0022 |
| 020 | 75598-75120 | LABEL CONTROL LEVER | 1 | | | | 0.001 | 0.0022 |
| 030 | 75598-75130 | LABEL CONTROL LEVER | 1 | | | | 0.001 | 0.0022 |
| 040 | 75598-75140 | LABEL MODEL BT | 1 | | | | 0.01 | 0.022 |
| 050 | 75598-75150 | LABEL OPERATION | 1 | | | | 0.02 | 0.044 |
| 060 | 75597-75172 | LABEL DANGER | 1 | | | ENGLISH | 0.006 | 0.0132 |
| 060 | 75597-95170 | LABEL DANGER | 1 | | | FRENCH | 0.001 | 0.0022 |
| 070 | 75595-75170 | LABEL WARNING | 2 | | | ENGLISH | 0.004 | 0.0088 |
| 070 | 75595-95170 | LABEL2 WARNING CF | 2 | | | FRENCH | 0.007 | 0.0154 |
| 080 | 75580-58450 | LABEL KUBOTA | 2 | | | | 0.01 | 0.022 |
| 090 | 75598-75210 | LABEL MODEL | 1 | | | | 0 | 0 |
| 100 | 75595-75240 | LABEL WARNING | 1 | | | ENGLISH | 0.007 | 0.0154 |
| 100 | 75595-95240 | LABEL2 WARNING CF | 1 | | | FRENCH | 0 | 0 |
| 110 | 75590-75260 | LABEL SWING | 2 | | | ENGLISH | 0.003 | 0.0066 |
| 110 | 75590-95260 | LABEL SWING | 2 | | | FRENCH | 0.001 | 0.0022 |
| 120 | 75590-75270 | LABEL CAUTION | 1 | | | ENGLISH | 0.007 | 0.0154 |
| 120 | 75595-95270 | LABEL2 CAUTION CF | 1 | | | FRENCH | 0.001 | 0.0022 |
| 130 | 75597-75280 | LABEL WARNING | 1 | | | ENGLISH | 0.003 | 0.0066 |
| 130 | 75597-95280 | LABEL WARNING(F) | 1 | | | FRENCH | 0.2 | 0.44 |
| 140 | 75595-75293 | LABEL WARNING | 1 | | | ENGLISH | 0.01 | 0.022 |
| 140 | 75595-95290 | LABEL2 WARNING CF | 1 | | | FRENCH | 0.001 | 0.0022 |
| 150 | 99999-99999 | LABEL MODEL | 1 | | | BUCKET 10 | 0 | 0 |
| 150 | 99999-99999 | LABEL MODEL | 1 | | | BUCKET 12 | 0 | 0 |
| 160 | 75598-95100 | KIT FRENCH BT1100 | 1 | | | FRENCH | 0 | 0 |

**ACCESSORIES AND SERVICE PARTS
ACCESSOIRES ET PIECES DE SERVICE
SONTIGES ZUBEHOER UND SERVICE-TEILE**

TITLE-001-10



ACCESSORIES AND SERVICE PARTS

↔ Interchangeable; ≠ not interchangeable; ← new for old; → old for new

| REF.No | Part No. | Description | Q'ty | S.No. | I/C | REMARKS | Weight (kgf) | Weight (lb) |
|--------|-------------|-------------------|------|-------|-----|---------|--------------|-------------|
| 010 | 75598-79910 | OPERATOR'S MANUAL | 1 | | | ENGLISH | 0.1 | 0.22 |
| 010 | 75598-95910 | OPERATOR'S MANUAL | 1 | | | FRENCH | 0.01 | 0.022 |

SHUTTER PLATE KIT [OPTION]

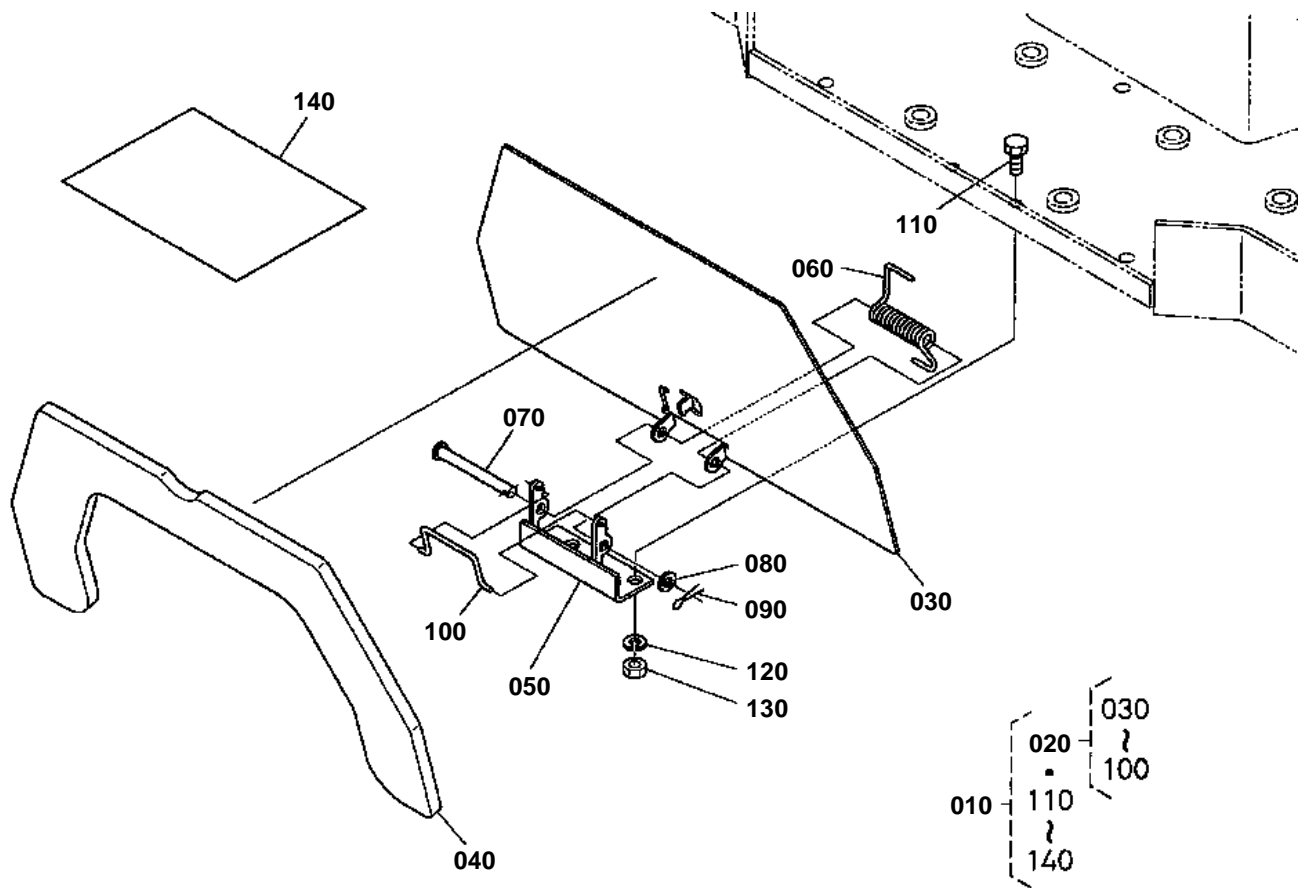

75598-035-10



SHUTTER PLATE KIT [OPTION]

↔ Interchangeable; ≠ not interchangeable; ← new for old; → old for new

| REF.No | Part No. | Description | Q'ty | S.No. | I/C | REMARKS | Weight (kgf) | Weight (lb) |
|--------|-------------|--------------------|------|-------|-----|---------|--------------|-------------|
| 010 | 75598-62000 | KIT SHUTTER BX | 1 | | | | 0 | 0 |
| 020 | 75598-62100 | ASSY PLATE SHUTTER | 1 | | | | 0 | 0 |
| 030 | 75598-62110 | PLATE SHUTTER | 1 | | | | 0 | 0 |
| 040 | 75598-62120 | SPONGE | 1 | | | | 0 | 0 |
| 050 | 75598-62130 | STAY SHUTTER PLATE | 1 | | | | 0 | 0 |
| 060 | K5112-72130 | SPRING | 1 | | | | 0.05 | 0.11 |
| 070 | 0Y510-50548 | PIN CLEVIS | 1 | | | | 0 | 0 |
| 080 | 75599-32012 | WASHER PLAIN | 1 | | | | 0.002 | 0.0044 |
| 090 | 75599-53152 | PIN SPLIT | 1 | | | | 0.001 | 0.0022 |
| 100 | 75598-62160 | SPRING STOPPER | 1 | | | | 0 | 0 |
| 110 | 01053-50820 | BOLT | 2 | | | | 0.012 | 0.0264 |
| 120 | 75599-33012 | WASHER SPRING | 2 | | | | 0.002 | 0.0044 |
| 130 | 02054-50080 | NUT | 2 | | | | 0.005 | 0.011 |
| 140 | 75598-62190 | MANUAL | 1 | | | | 0 | 0 |