

Instructions for Parts Books

The heading at the top of the page will be the same for the picture of the parts as it is for the page with the part numbers.

Definition of column headings on part number pages:

REF.No → The number referring to the part on the picture page of the parts book.

Part No. → The number assigned to this part at the time of printing the parts book.

Description → Description of part.

Q'ty → Quantity of part used on that page.

S.No. → Serial number range of the equipment that this part will fit.

>= Your serial number should be greater than or equal to the number shown.

<= Your serial number should be lesser than or equal to the serial number shown.

I/C → Interchangeability of part shown.

↔ The part shown will work for the older and later serial number.

The part shown is not interchangeable with the other serial number.

← new for old

→ old for new

Remarks → Notes about this particular part. Sometimes this may say except [FR] or [CA]

Note about Country Codes:

The parts books we use in the United States of America may also contain information about a part that would be different in another country. It is important that you are aware of the country codes in some instances.

Symbol	Country
A	United States of America
CA	Canada
FR	France
GR	Greece
PO	Portugal
AU	Australia

If the remarks column says for example EXCEPT [FR] this part works in all countries except France. That means it will work here in the USA.

ALL PRODUCT INDEX
G6200H

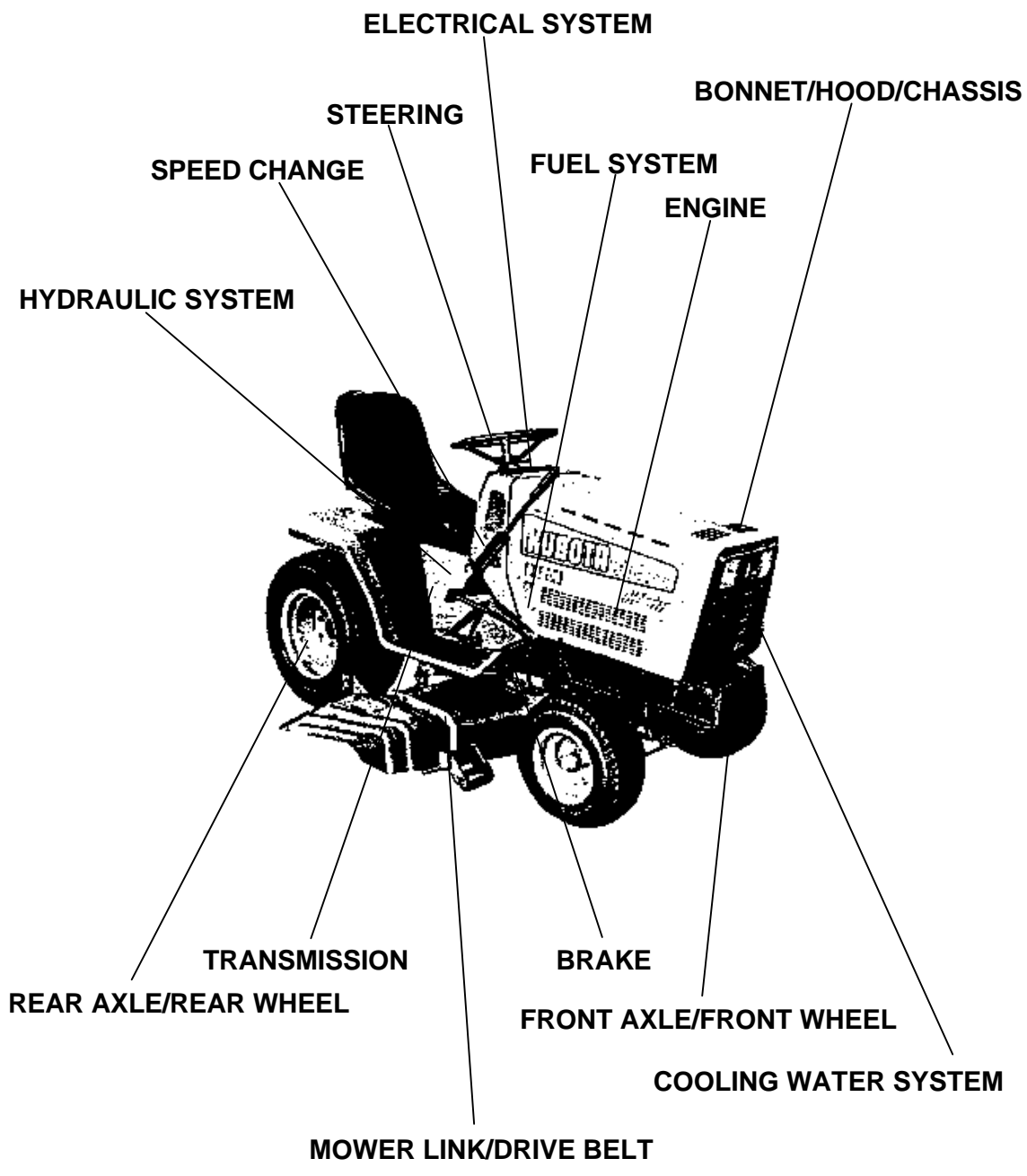

LABELS
ACCESSORIES

Item	Part No.	Description	Book		
ENGINE	01E20	CRANKCASE	100K0079		
	01E21	OIL PAN	100K0079		
	01E22	CYLINDER HEAD	100K0079		
	01E23	GEAR CASE	100K0079		
	01E24	MAIN BEARING CASE	100K0079		
	01E25	CYLINDER HEAD COVER	100K0079		
	01E26	MANIFOLD	100K0079		
	01E27	VALVE/ROCKER ARM	100K0079		
	01E28	CAMSHAFT	100K0079		
	01E29	PISTON/CRANKSHAFT	100K0079		
	01E30	FLYWHEEL	100K0079		
	01E31	NOZZLE HOLDER	100K0079		
	01E32	INJECTION PUMP	100K0079		
	01E33	IDLING APPARATUS	100K0079		
	01E34	GOVERNOR	100K0079		
	01E35	SPEED CONTROL PLATE	100K0079		
	01E36	DYNAMO	100K0079		
	01E37	WATER FLANGE	100K0079		
	01E38	WATER PUMP	100K0079		
	01E42	NOZZLE HOLDER (SECTION PARTS)	100K0079		
	01E43	INJECTION PUMP (SECTION PARTS)	100K0079		
	01E44	DYNAMO (SECTION PARTS)	100K0079		
	HYDRAULIC SYSTEM	01I09	HYDRAULIC OUTLET (OPTION)	100K0079	
		01I10	AUX CONTROL VALVE (OPTION)	100K0079	
		01I11	3-POINT LINKAGE (OPTION)	100K0079	
	MOWER LINK/DRIVE BELT	01I12	REAR PTO (OPTION)	100K0079	
	HYDRAULIC SYSTEM	01I13	HYDRAULIC LIFT (OPTION)	100K0079	
	TRANSMISSION	01T01	TRANSMISSION CASE	100K0079	
		01T02	PROPELLER SHAFT	100K0079	
		01T03	4TH SHAFT	100K0079	
		01T04	5TH SHAFT	100K0079	
		01T05	DIFFERENTIAL	100K0079	
		REAR AXLE/REAR WHEEL	01T06	REAR AXLE	100K0079
			01T0702	BRAKE	100K0079
BRAKE		01T08	PTO SHAFT	100K0079	
TRANSMISSION		01T09	TENSION PULLEY	100K0079	
		01T10	PTO LEVER	100K0079	
	01T11	H.S.T.	100K0079		
	HYDRAULIC SYSTEM	01T12	HYDRAULIC PIPE	100K0079	
		01T13	HYDRAULIC CONTROL VALVE	100K0079	
		01T14	HYDRAULIC LIFT CYLINDER	100K0079	
	STEERING	01T15	STEERING	100K0079	
	BRAKE	01T16	BRAKE PEDAL	100K0079	
	SPEED CHANGE	01T17	ACCEL.LEVER	100K0079	
		01T18	SPEED CHANGE LEVER	100K0079	
01T19		ENGINE STOP WIRE	100K0079		
MOWER LINK/DRIVE BELT		01T2002	LIFT LEVER	100K0079	
	01T21	LIFT LINK	100K0079		
BONNET/HOOD/CHASSIS	01T2202	SEAT	100K0079		
LABELS	01T23	LABEL	100K0079		
BONNET/HOOD/CHASSIS	01T24	FRAME	100K0079		
	01T25	FENDER	100K0079		
	COOLING WATER SYSTEM	01T26	RADIATOR	100K0079	
FUEL SYSTEM	01T27	FUEL TANK	100K0079		
BONNET/HOOD/CHASSIS	01T28	PANEL COVER	100K0079		
	01T29	RADIATOR NET	100K0079		
	01T30	HOOD	100K0079		

Item	Part No.	Description	Book
ELECTRICAL SYSTEM	01T31	ELECTRICAL SYSTEM	100K0079
	01T32	BATTERY	100K0079
FRONT AXLE/FRONT WHEEL	01T33	FRONT AXLE	100K0079
ENGINE	01T34	MUFFLER	100K0079
	01T35	AIR CLEANER	100K0079
FUEL SYSTEM	01T36	FUEL PUMP	100K0079
	01T37	FUEL FILTER	100K0079
	01T38	FUEL PIPE	100K0079
ELECTRICAL SYSTEM	01T39	STARTER	100K0079
FUEL SYSTEM	01T42	FUEL FILTER (SECTION PARTS)	100K0079
ELECTRICAL SYSTEM	01T44	STARTER (SECTION PARTS)	100K0079
	01T46	COMBI.METER KIT (OPTION)	100K0079
ACCESSORIES	01T48	ACCESSORIES AND SERVICE PARTS	100K0079

CRANKCASE

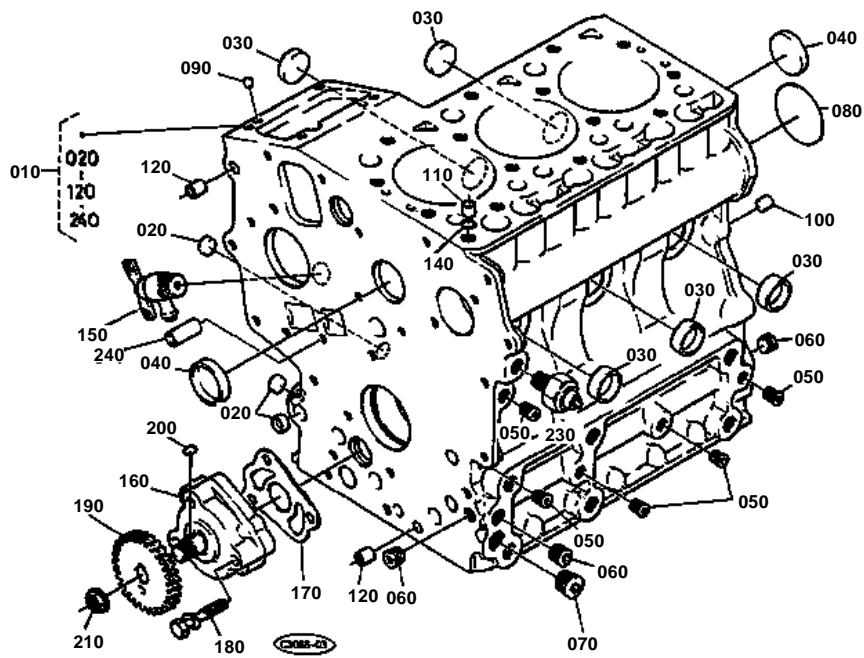

REF.No.130 15841-9501-0

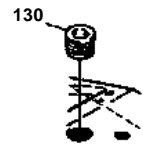

REF.No.170 15841-3515-0

REF.No.210 02016-50100

REF.No.220 04211-50100

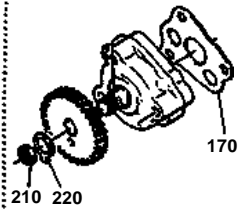

**CRANKCASE**

↔ Interchangeable; ≠ not interchangeable; ← new for old; → old for new

REF.No	Part No.	Description	Q'ty	S.No.	I/C	REMARKS	Weight (kgf)	Weight (lb)
010	15872-01010	COMP.CRANKCASE	1	<=124705			20	44
010	15872-01013	COMP.CRANKCASE	1	>=124706	←		22	48.4
020	15451-96300	CAP,SEALING	3	<=124705			0.002	0.0044
020	06311-85014	CAP,SEALING	3	>=124706			0.003	0.0066
020	16851-96260	CAP,SEALING	3	>=132501			0.005	0.011
030	15451-96260	CAP,SEALING	5	<=124705			0.007	0.0154
030	06311-85020	CAP,SEALING	3	>=124706			0.002	0.0044
030	16851-96270	CAP,SEALING	3	>=132501			0.005	0.011
040	15451-96270	CAP,SEALING	2				0.012	0.0264
050	15261-96010	PLUG	5				0.002	0.0044
060	15521-96020	PLUG	3				0.003	0.0066
070	15521-96030	PLUG	1				0.007	0.0154
080	06311-75040	PLUG	1				0.02	0.044
090	05012-00508	PIN,STRAIGHT	2				0.001	0.0022
100	05012-00814	PIN,STRAIGHT	2				0.006	0.0132
110	15221-33650	PIN,PIPE	1				0.004	0.0088
120	15231-33960	PIN,PIPE	2				0.001	0.0022
130	15841-96010	PLUG	1	<=112012			0.015	0.033
140	15221-33700	O RING	1				0.001	0.0022
150	15841-73020	ASSY COCK,DRAIN	1				0.03	0.066
160	15841-35010	ASSY PUMP,OIL	1	<=121837			0	0
160	16851-35010	ASSY PUMP,OIL	1	>=121838	←		0.24	0.528
170	15841-35150	GASKET,OIL PUMP	1	<=121837			0	0
170	16851-35150	GASKET,OIL PUMP	1	>=121838	≠		0	0
180	15841-91050	BOLT	3				0.01	0.022
190	15841-35660	GEAR,OIL PUMP DRIVE	1				0.113	0.2486
200	05712-00408	KEY,FEATHER	1				0.001	0.0022
210	02016-50100	NUT	1	<=150379			0.009	0.0198
210	02783-50100	NUT,FLANGE	1	>=150380	↔		0.01	0.022
220	04211-50100	WASHER,CLAW	1	<=155086			0.002	0.0044
230	17331-59190	PIN,PIPE	2				0.02	0.044
240	15841-39010	SWITCH,OIL	1				0.03	0.066

OIL PAN

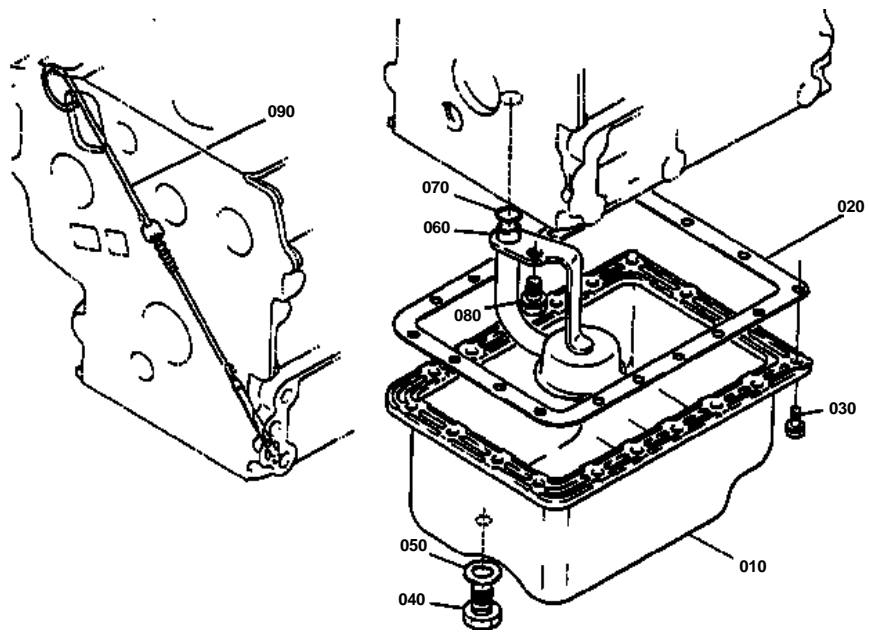

**OIL PAN**

↔ Interchangeable; ≠ not interchangeable; ← new for old; → old for new

REF.No	Part No.	Description	Q'ty	S.No.	I/C	REMARKS	Weight (kgf)	Weight (lb)
010	15862-01500	COMP.OIL PAN	1				1.11	2.442
020	15861-01620	GASKET	1				0	0
030	01023-50612	BOLT	18				0.005	0.011
040	15221-33750	PLUG	1				0.032	0.0704
050	15109-33660	GASKET	1				0.001	0.0022
060	15861-32110	FILTER,OIL	1	<=121837			0.14	0.308
060	16851-32110	FILTER,OIL	1	>=121838	≠		0.11	0.242
070	04811-00140	RING	1	<=121837			0.001	0.0022
070	04811-00160	RING	1	>=121838	≠		0.001	0.0022
080	01123-50814	BOLT	1				0.01	0.022
090	15852-36410	GAUGE,OIL	1				0.025	0.055

CYLINDER HEAD

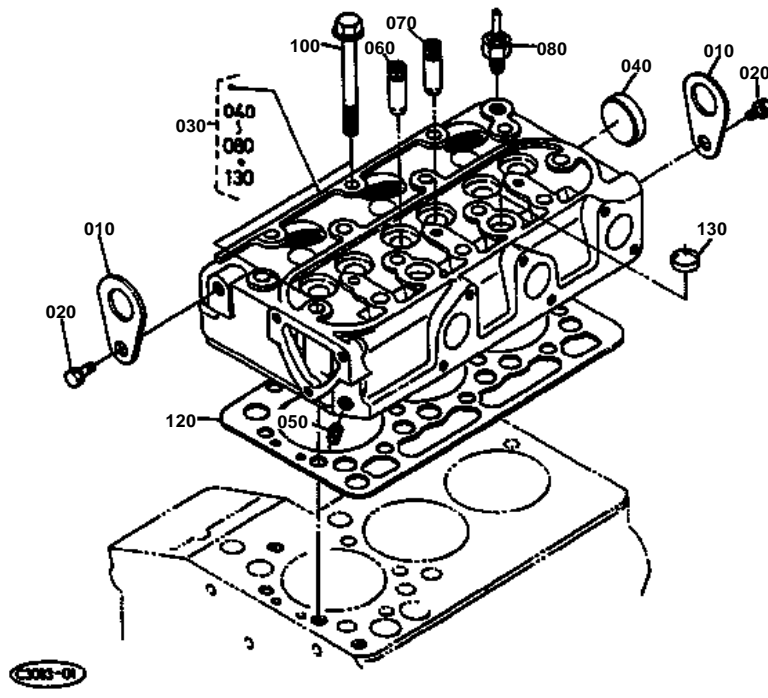

REF.No.000 15841-0802-0
REF.No.110 19231-0351-2

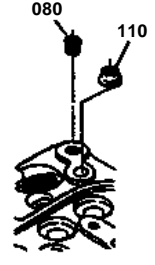

REF.No.000 15841-0341-0





CYLINDER HEAD

↔ Interchangeable; ≠ not interchangeable; ← new for old; → old for new

REF.No	Part No.	Description	Q'ty	S.No.	I/C	REMARKS	Weight (kgf)	Weight (lb)
010	15841-01750	HOOK,ENGINE	2				0	0
020	01123-50814	BOLT	2				0.01	0.022
030	15872-03040	COMP.CYLINDER HEAD	1	<=121837			7.5	16.5
030	15872-03042	COMP.CYLINDER HEAD	1	>=121838	≠		0	0
040	15321-96260	CAP,SEALING	1				0.014	0.0308
050	15261-96010	PLUG	1				0.002	0.0044
060	15841-13540	GUIDE,INLET VALVE	3				0.014	0.0308
070	15841-13560	GUIDE,EXHAUST VALVE	3				0.014	0.0308
080	66021-55330	BODY,SENSER	1				0.01	0.022
090	15841-03410	STUD,HEAD	2	<=84632			0.03	0.066
100	14601-03450	BOLT,CYLINDER HEAD	12	<=84632			0.035	0.077
100	14601-03450	BOLT,CYLINDER HEAD	14	>=84633			0.035	0.077
110	19231-03512	NUT,HEAD	2	<=84632			0.01	0.022
120	15875-03310	GASKET,CYLINDER HEAD	1				0	0
130	15261-03370	GAP,SEALING	2				0.005	0.011

GEAR CASE

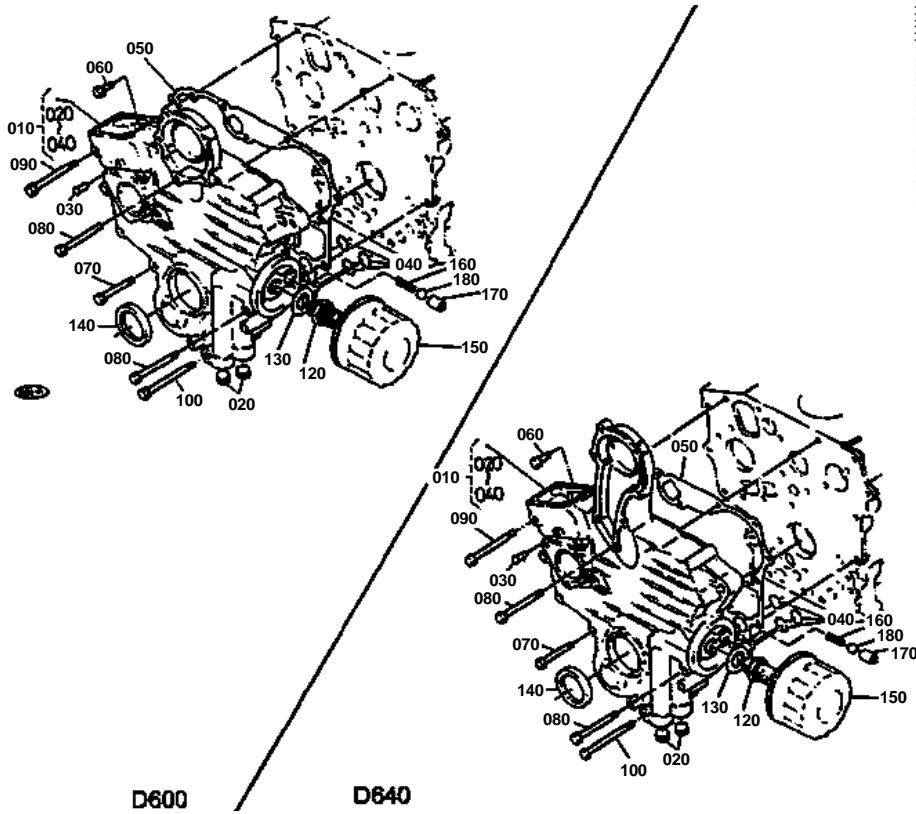

REF.No.050 15841-0413-0
REF.No.100 15241-9102-0
REF.No.110 04512-50080



**GEAR CASE**

↔ Interchangeable; ≠ not interchangeable; ← new for old; → old for new

REF.No	Part No.	Description	Q'ty	S.No.	I/C	REMARKS	Weight (kgf)	Weight (lb)
010	15872-04020	COMP.CASE,GEAR	1				0	0
020	15261-96020	PLUG	2				0	0
030	15841-56280	PIN,START SPRING	1				0.005	0.011
040	04811-06130	RING	3				0.001	0.0022
050	15881-04130	GASKET,GEAR CASE	1				0	0
060	01023-50618	BOLT	1				0.006	0.0132
070	01023-50650	BOLT	8				0	0
080	15841-91010	BOLT	5				0.014	0.0308
090	01023-50670	BOLT	1				0.015	0.033
100	15241-91020	BOLT	1	≤63295			0.016	0.0352
100	01023-50675	BOLT	1	≥63296	≠		0.01	0.022
110	04512-50060	WASHER,SPRING	1	≤63295			0.001	0.0022
120	15841-32290	JOINT,PIPE	1	≤104219			0	0
120	15241-32290	JOINT,PIPE	1	≥104220	↔		0.053	0.1166
130	15841-94010	WASHER,PLAIN	1				0.003	0.0066
140	15841-04140	SEAL,OIL	1				0.012	0.0264
150	15841-32430	CARTRIDGE,OIL FILTER	1	≤109827			0.31	0.682
150	15852-32430	CARTRIDGE,OIL FILTER	1	≥109828	≠		0.45	0.99
160	15841-36950	SPRING	1				0	0
170	15841-36930	SEAT,VALVE	1				0.01	0.022
180	07715-03211	BALL	1				0.003	0.0066

MAIN BEARING CASE

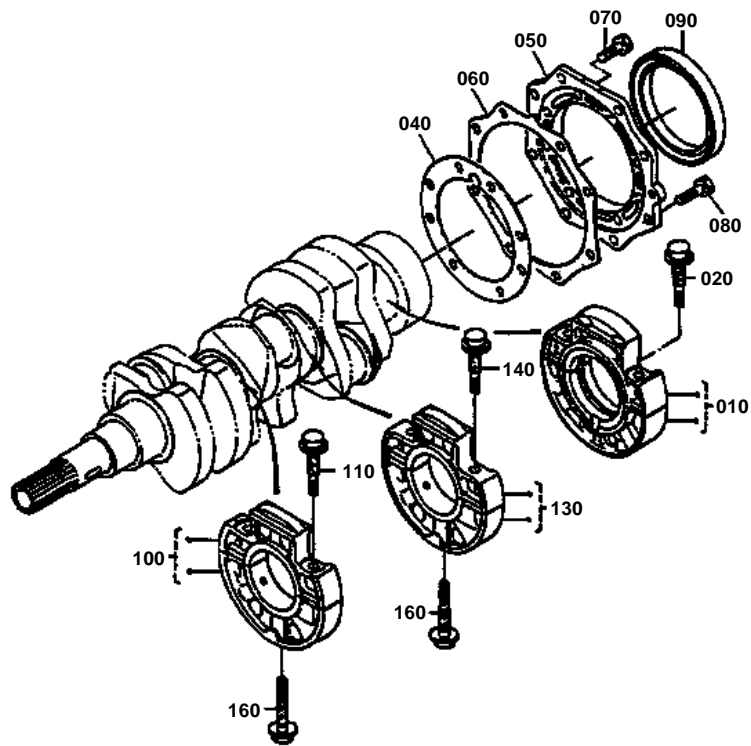

0422-01
 0304-01

REF.No.020 14601-0454-0
 REF.No.030 14601-0457-0
 REF.No.110 14601-0454-0
 REF.No.120 14601-0457-0
 REF.No.140 14601-0454-0
 REF.No.150 14601-0457-0
 REF.No.160 15841-0456-0
 REF.No.170 15841-0458-0

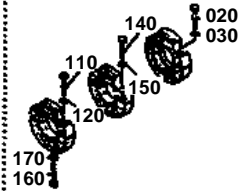



MAIN BEARING CASE

↔ Interchangeable; ≠ not interchangeable; ← new for old; → old for new

REF.No	Part No.	Description	Q'ty	S.No.	I/C	REMARKS	Weight (kgf)	Weight (lb)
010	15841-04090	ASSY CASE,MAIN BRG.	1				0.71	1.562
020	14601-04540	BOLT,BEARING CASE	2	≤61080			0	0
020	15841-04540	BOLT,BEARING CASE	2	≥61081	≠		0.012	0.0264
030	14601-04570	WASHER,BEARING CASE	2	≤61080			0.003	0.0066
040	15841-04360	GASKET,BEARING CASE	1				0	0
050	15841-04810	COVER,BEARING CASE	1				0.16	0.352
060	15841-04820	GASKET	1				0	0
070	01023-50620	BOLT	8				0.006	0.0132
080	01023-50622	BOLT	8				0.005	0.011
090	19215-99160	SEAL,OIL	1				0.025	0.055
100	15841-04040	ASSY CASE,MAIN BRG.	1				0.054	0.1188
110	14601-04540	BOLT,BEARING CASE	2	≤61080			0	0
110	15841-04540	BOLT,BEARING CASE	2	≥61081	≠		0.012	0.0264
120	14601-04570	WASHER,BEARING CASE	2	≤61080			0.003	0.0066
130	15861-04050	ASSY CASE,MAIN BRG.	1				0.55	1.21
140	14601-04540	BOLT,BEARING CASE	2	≤61080			0	0
140	15841-04540	BOLT,BEARING CASE	2	≥61081	≠		0.012	0.0264
150	14601-04570	WASHER,BEARING CASE	2	≤61080			0.003	0.0066
160	15841-04560	BOLT,BEARING CASE	2	≤73784			0	0
160	15841-04562	BOLT,BEARING CASE	2	≥73785	≠		0.02	0.044
170	15841-04580	WASHER,BEARING CASE	2	≤73784			0.001	0.0022

CYLINDER HEAD COVER

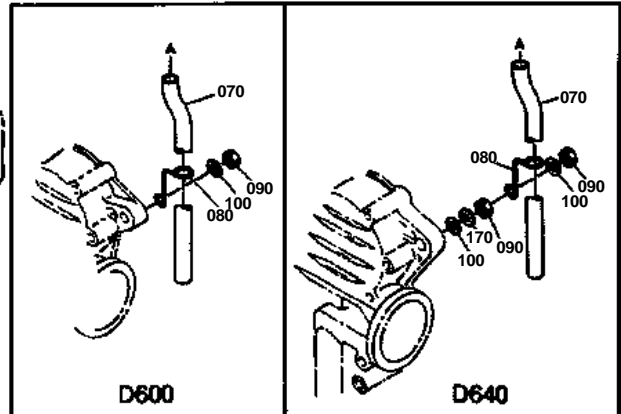
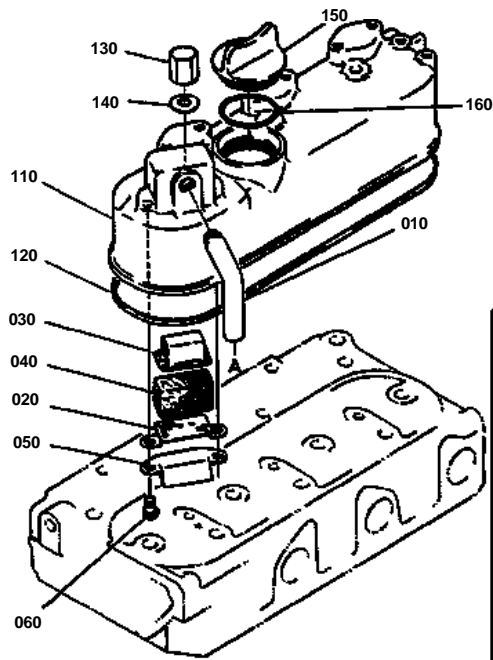

**CYLINDER HEAD COVER**

↔ Interchangeable; ≠ not interchangeable; ← new for old; → old for new

REF.No	Part No.	Description	Q'ty	S.No.	I/C	REMARKS	Weight (kgf)	Weight (lb)
010	15841-05550	JOINT,BREATHER PIPE	1				0.025	0.055
020	15841-05140	PLATE,ELEMENT	1				0.005	0.011
030	15841-05150	PLATE,ELEMENT	1				0.005	0.011
040	15841-05670	ELEMENT,BREATHER	1				0.01	0.022
050	15841-05370	OIL SHIELD,BREATHER	1				0.003	0.0066
060	03024-50510	SCREW	2				0.002	0.0044
070	15841-05510	PIPE,BREATHER	1				0.04	0.088
080	15841-05590	CLAMP,PIPE	1				0.005	0.011
090	02114-50080	NUT	2				0.005	0.011
100	04013-50080	WASHER,PLAIN	2				0.003	0.0066
110	15861-14510	COVER,CYL.HEAD	1	≤121837			0.05	0.11
110	16861-14510	COVER,CYL.HEAD	1	≥121838	≠		0.47	1.034
120	15861-14520	GASKET,HEAD COVER	1	≤121837			0.003	0.0066
120	16861-14520	GASKET,HEAD COVER	1	≥121838	≠		0	0
130	14601-14620	NUT,CAP	3				0	0
130	15841-14620	NUT,CAP	3				0.01	0.022
140	15601-96650	GASKET	3		↔		0.001	0.0022
150	15221-33140	PLUG,OIL FILLER	1				0.038	0.0836
160	04811-50300	RING	1				0.001	0.0022
170	04512-50080	WASHER,SPRING	1				0.001	0.0022

MANIFOLD

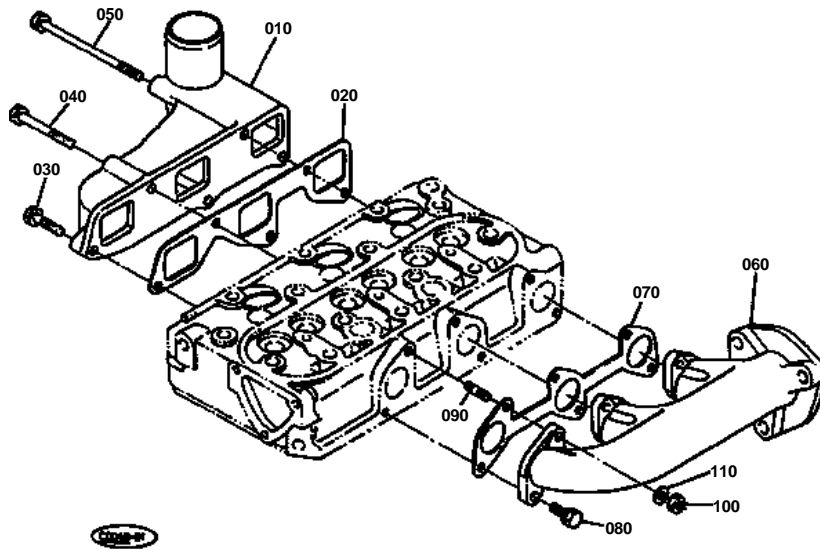

REF.No.070 15841-1235-0

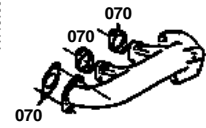

**MANIFOLD**

↔ Interchangeable; ≠ not interchangeable; ← new for old; → old for new

REF.No	Part No.	Description	Q'ty	S.No.	I/C	REMARKS	Weight (kgf)	Weight (lb)
010	15862-11760	MANIFOLD,INLET	1				0.38	0.836
020	15862-11820	GASKET,IN-MANIFOLD	1	<=91475			0	0
020	15861-11820	GASKET,IN-MANIFOLD	1	>=91476	≠		0.001	0.0022
030	01023-50625	BOLT	2				0.007	0.0154
040	01023-50650	BOLT	2				0	0
050	15862-91010	BOLT	1				0.02	0.044
060	15862-12310	MANIFOLD,EXHAUST	1				0	0
070	15841-12350	GASKET	3	<=82839			0	0
070	15861-12350	GASKET	1	>=82840	≠		0	0
080	01023-50618	BOLT	3				0.006	0.0132
090	01513-50618	STUD	3				0.005	0.011
100	02056-50060	NUT	3				0.002	0.0044
110	04512-50060	WASHER,SPRING	3				0.001	0.0022

VALVE/ROCKER ARM

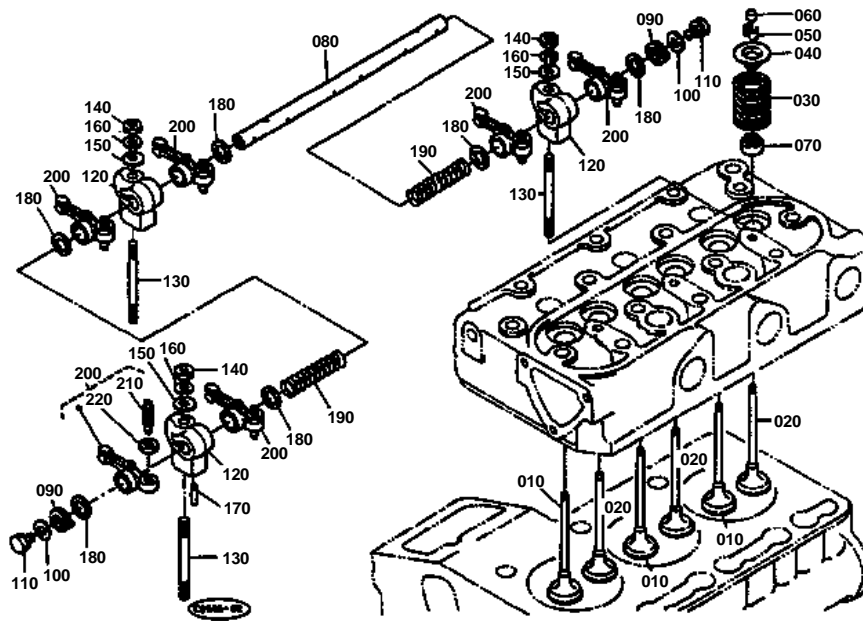

REF.No.200 15841-1403-0
REF.No.230 15841-1418-0

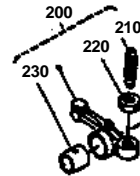



VALVE/ROCKER ARM

↔ Interchangeable; ≠ not interchangeable; ← new for old; → old for new

REF.No	Part No.	Description	Q'ty	S.No.	I/C	REMARKS	Weight (kgf)	Weight (lb)
010	14601-13110	VALVE,INLET	3				0.03	0.066
020	14601-13120	VALVE,EXHAUST	3				0.028	0.0616
030	14601-13240	SPRING,VALVE	6				0.015	0.033
040	14601-13330	RETAINER,VALVE SP.	6				0.01	0.022
050	14601-13360	COLLET,VALVE SPRING	6				0.001	0.0022
060	14601-13280	CAP,VALVE	6				0	0
070	15841-13150	SEAL,VALVE STEM	6				0.015	0.033
080	15861-14260	SHAFT,ROCKER ARM	1				0.1	0.22
090	15841-14320	SPRING,THRUST	2				0	0
100	15841-94020	WASHER,PLAIN	2				0.003	0.0066
110	01023-50610	BOLT	2				0.005	0.011
120	15841-14350	BRACKET,ROCKER ARM	3				0.026	0.0572
130	14601-14410	STUD	3				0.015	0.033
140	02056-50060	NUT	3				0.002	0.0044
150	04012-50060	WASHER,PLAIN	3				0.001	0.0022
160	04512-50060	WASHER,SPRING	3				0.001	0.0022
170	14601-14420	SCREW,SET	1				0.006	0.0132
180	14601-14430	WASHER	6				0.004	0.0088
190	14601-14310	SPRING,ROCKER ARM	2				0.005	0.011
200	15841-14030	ASSY ROCKER ARM	6	<=91475			0.04	0.088
200	15841-14032	ASSY ROCKER ARM	6	>=91476	≠		0	0
210	15841-14230	SCREW,ADJUSTING	6				0.003	0.0066
220	14601-14240	NUT	6				0.007	0.0154
230	15841-14180	BUSH	6	<=91475			0.006	0.0132

CAMSHAFT

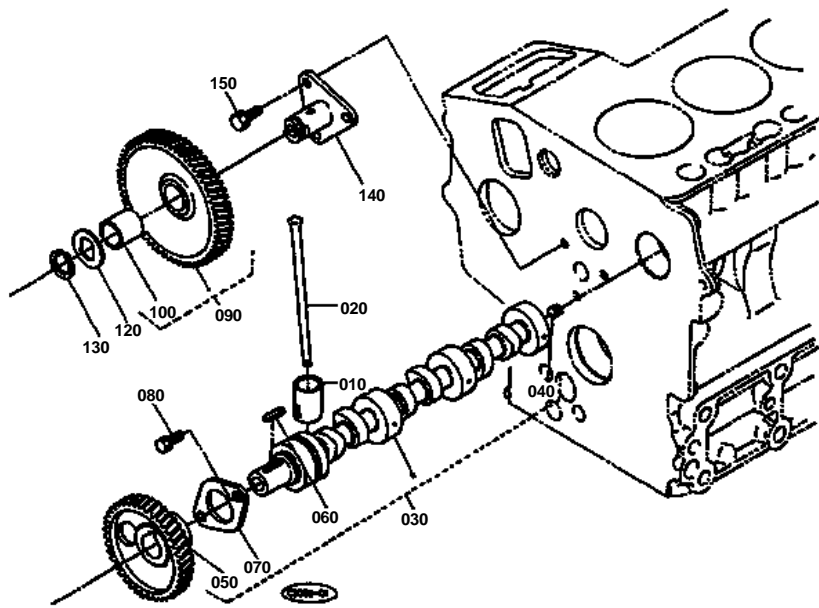

- REF.No.090 15841-2401-0
- REF.No.080 15875-2401-0
- REF.No.100 15841-2498-0
- REF.No.100 15875-2428-0
- REF.No.110 14541-2436-0
- REF.No.110 15875-2436-0
- REF.No.120 14541-2437-0
- REF.No.130 15841-2432-0
- REF.No.140 15841-2425-0

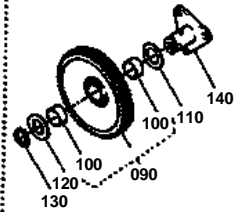

**CAMSHAFT**

↔ Interchangeable; ≠ not interchangeable; ← new for old; → old for new

REF.No	Part No.	Description	Q'ty	S.No.	I/C	REMARKS	Weight (kgf)	Weight (lb)
010	15841-15550	TAPPET	6				0	0
010	16851-15550	TAPPET	6		↔		0.025	0.055
020	15841-15110	ROD,PUSH	6				0	0
030	15861-16010	ASSY CAMSHAFT	1				0.9	1.98
040	03410-50608	SCREW	1				0.001	0.0022
050	15841-16510	GEAR,CAMSHAFT	1				0.27	0.594
060	05712-00518	KEY,FEATHER	1				0.003	0.0066
070	15841-16270	STOPPER,CAMSHAFT	1				0.027	0.0594
080	01023-50612	BOLT	2				0.005	0.011
090	15875-24010	COMP.GEAR,IDLE	1	≤115688			0.384	0.8448
090	15875-24013	COMP.GEAR,IDLE	1	≥115689	≠		0.38	0.836
100	15841-24980	BUSH,IDLE GEAR	2	≤18526			0.004	0.0088
100	15875-24280	BUSH,IDLE GEAR	2	≥18527	≠		0	0
100	15875-24282	BUSH,IDLE GEAR	1	≤118818	≠		0.01	0.022
110	15875-24360	COLLAR,IDLE GEAR	1				0.006	0.0132
110	15875-24360	COLLAR,IDLE GEAR	1	≤118818			0.006	0.0132
120	15875-24370	COLLAR,IDLE GEAR	1				0.006	0.0132
130	15875-24320	RING,SNAP	1				0.003	0.0066
140	15875-24250	SHAFT,IDLE GEAR	1				0.13	0.286
150	01023-50614	BOLT	3				0.005	0.011

PISTON/CRANKSHAFT

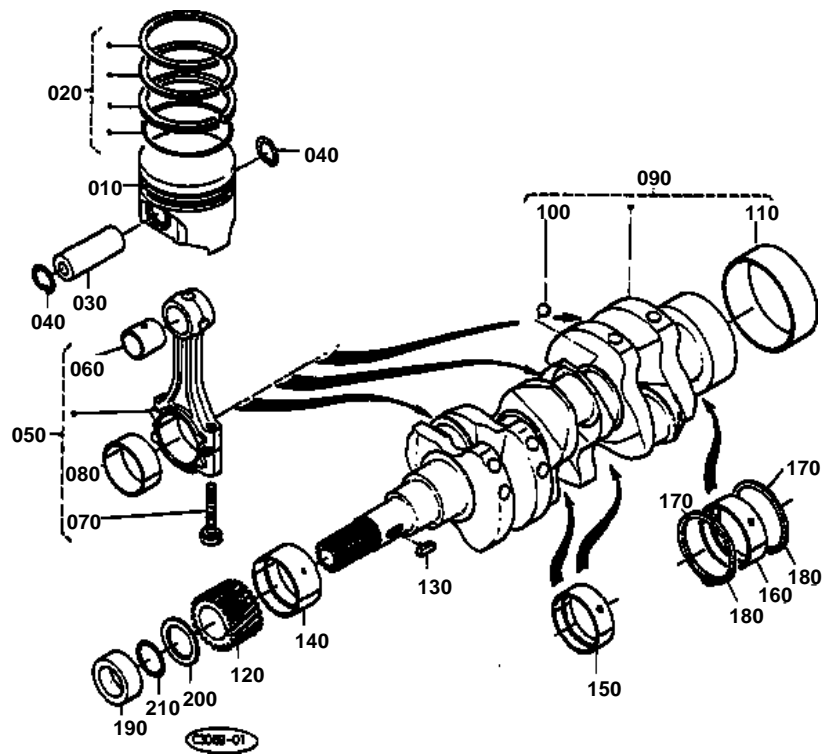



PISTON/CRANKSHAFT

↔ Interchangeable; ≠ not interchangeable; ← new for old; → old for new

REF.No	Part No.	Description	Q'ty	S.No.	I/C	REMARKS	Weight (kgf)	Weight (lb)
010	15852-21110	PISTON	3			STD	0.25	0.55
010	15852-21910	PISTON	3			+0.5	0.235	0.517
020	14541-21050	ASSY PISTON RING	3			STD	0.036	0.0792
020	14541-21090	ASSY PISTON RING	3			+0.5	0.03	0.066
030	15841-21310	PIN,PISTON	3				0.077	0.1694
040	14601-21330	CIR-CLIP,PISTON PIN	6				0.002	0.0044
050	15841-22010	ASSY CONNECTING ROD	3				0	0
060	15841-21980	BUSH,PISTON PIN	3				0.01	0.022
070	15841-22140	BOLT,CONNECTING ROD	6	≤99359			0	0
070	15852-22140	BOLT,CONNECTING ROD	6	≥99360	↔		0.013	0.0286
080	15841-22310	METAL,CRANKPIN	3			STD	0	0
080	15841-22970	METAL,CRANKPIN	3			-0.2	0.021	0.0462
080	15841-22980	METAL,CRANKPIN	3			-0.4	0.03	0.066
090	15861-23010	COMP.CRANKSHAFT	1				6.1	13.42
100	15131-01380	PLUG,PIN	3	≤104219			0.001	0.0022
100	07715-00401	BALL	3	≥104220	≠		0.001	0.0022
100	07715-03207	BALL	3		↔		0.001	0.0022
110	19215-23280	SLEEVE,CRANKSHAFT	1				0.05	0.11
120	15841-24110	GEAR,CRANKSHAFT	1				0.14	0.308
130	05712-00515	KEY,FEATHER	1				0.003	0.0066
140	15841-23470	METAL,CRANKSHAFT	1			STD	0	0
140	15841-23910	METAL,CRANKSHAFT	1			-0.2	0	0
140	15841-23920	METAL,CRANKSHAFT	1			-0.4	0	0
150	15841-23480	METAL,CRANKSHAFT	2			STD	0	0
150	15841-23860	METAL,CRANKSHAFT	2			-0.2	0	0
150	15841-23870	METAL,CRANKSHAFT	2			-0.4	0.03	0.066
160	15261-23480	METAL,CRANKSHAFT	1			STD	0	0
160	15261-23930	METAL,CRANKSHAFT	1			-0.2	0	0
160	15261-23940	METAL,CRANKSHAFT	1			-0.4	0	0
170	15261-23530	METAL,SIDE	2			STD	0.006	0.0132
170	15261-23950	METAL,SIDE	2			+0.2	0.006	0.0132
170	15261-23960	METAL,SIDE	2			+0.4	0.007	0.0154
180	15261-23540	METAL,SIDE	2			STD	0.007	0.0154
180	15261-23970	METAL,SIDE	2			+0.2	0.006	0.0132
180	15261-23980	METAL,SIDE	2			+0.4	0.007	0.0154
190	15841-23250	COLLAR,CRANKSHAFT	1				0.05	0.11
200	15881-23310	SLINGER,OIL	1				0.004	0.0088
210	04811-16220	RING	1				0.001	0.0022

FLYWHEEL

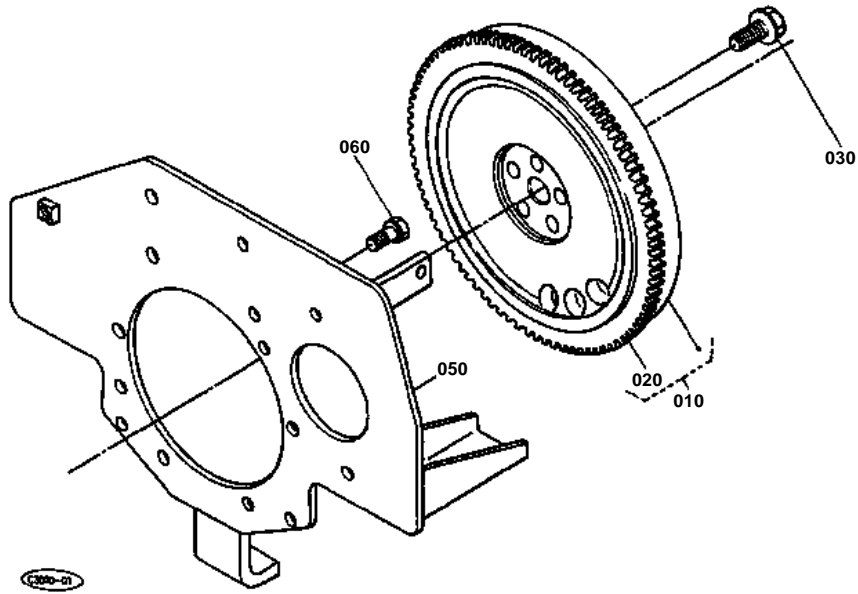

REF.No.030 15841-2516-0
REF.No.040 15531-2517-0

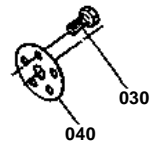

**FLYWHEEL**

↔ Interchangeable; ≠ not interchangeable; ← new for old; → old for new

REF.No	Part No.	Description	Q'ty	S.No.	I/C	REMARKS	Weight (kgf)	Weight (lb)
010	15861-25012	COMP.FLYWHEEL	1	<=82839			0	0
010	15861-25013	COMP.FLYWHEEL	1	>=82840	←		6	13.2
020	15841-63820	GEAR,RING	1				0	0
030	15841-25160	BOLT,FLYWHEEL	5	<=99359			0	0
030	15852-25160	BOLT,FLYWHEEL	5	>=99360	≠		0.025	0.055
040	15531-25170	WASHER,FLYWHEEL	1	<=99359			0.04	0.088
050	66021-58180	PLATE,REAR END	1				2.3	5.06
060	01123-50816	BOLT	10				0.011	0.0242

NOZZLE HOLDER

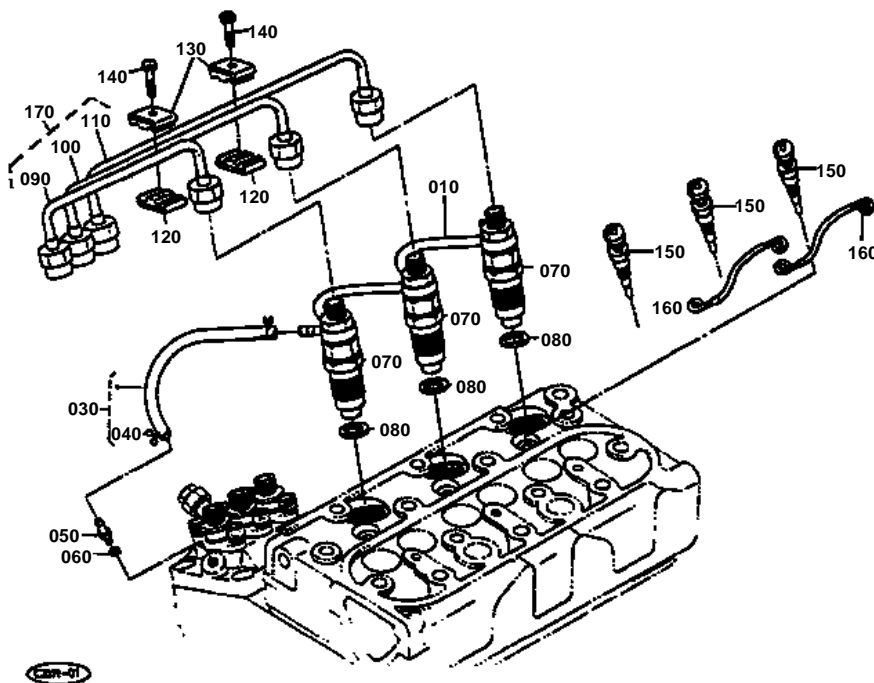

REF.No.010 15841-4204-0
REF.No.020 14971-4275-0
REF.No.070 15841-5300-0

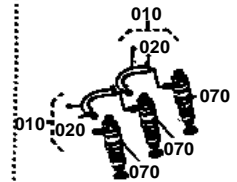

**NOZZLE HOLDER**

↔ Interchangeable; ≠ not interchangeable; ← new for old; → old for new

REF.No	Part No.	Description	Q'ty	S.No.	I/C	REMARKS	Weight (kgf)	Weight (lb)
010	15841-42040	ASSY PIPE,OVER FLOW	2	<=91475			0.009	0.0198
010	15862-42500	ASSY PIPE,OVER FLOW	1	>=91476	≠		0	0
020	14971-42750	CLIP,PIPE	4	<=91475			0.001	0.0022
030	15841-42500	ASSY PIPE,OVER FLOW	1				0.015	0.033
040	14971-42750	CLIP,PIPE	2				0.001	0.0022
050	15841-51360	SCREW	1				0.008	0.0176
060	15601-96650	GASKET	1				0.001	0.0022
070	15841-53000	ASSY HOLDER, NOZZLE	3	<=91475		REFER TO L.No.0C11-R0 FOR COMPONENTS.	0.12	0.264
070	19667-53000	ASSY HOLDER, NOZZLE	3	>=91476	≠		0	0
080	15841-53620	GASKET	3				0	0
090	15852-53712	PIPE,INJECTION	1				0.1	0.22
100	15852-53722	PIPE,INJECTION	1				0.1	0.22
110	15862-53732	PIPE,INJECTION	1				0.1	0.22
120	15841-53850	CLAMP,PIPE	2				0.01	0.022
130	15841-53860	CLAMP,PIPE	2				0.009	0.0198
140	03024-50520	SCREW	2				0.004	0.0088
150	15951-65510	PLUG,GLOW	3				0.03	0.066
160	15841-65560	CORD,GLOW PLUG	2				0.004	0.0088
170	15862-53700	ASSY PIPE, INJECTION	1				0.294	0.6468

INJECTION PUMP

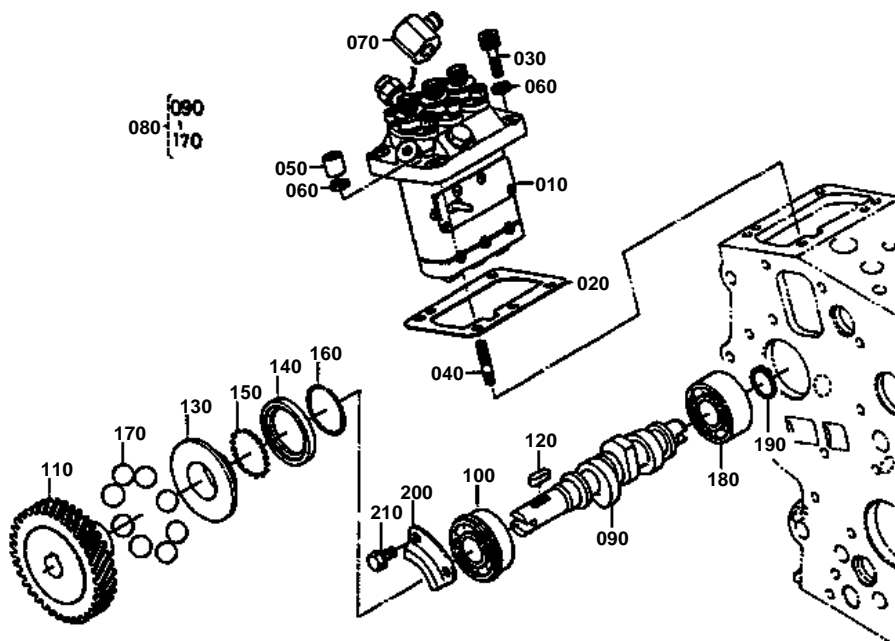

**INJECTION PUMP**

↔ Interchangeable; ≠ not interchangeable; ← new for old; → old for new

REF.No	Part No.	Description	Q'ty	S.No.	I/C	REMARKS	Weight (kgf)	Weight (lb)
010	15862-51010	ASSY PUMP, INJECTION	1			REFER TO L.No.0C13-L0 FOR COMPONENTS.	1	2.2
020	15861-52110	SHIM,INJECTION PUMP	4	<=73784			0	0
020	15861-52110	SHIM,INJECTION PUMP	2	>=73785			0	0
020	15861-52120	SHIM,INJECTION PUMP	1	>=73785			0	0
030	01311-10620	BOLT	2				0.012	0.0264
040	15841-91500	STUD	2				0.04	0.088
050	15841-92320	NUT,CAP	2				0.01	0.022
060	04512-50060	WASHER,SPRING	4				0.001	0.0022
070	15841-95680	JOINT	1				0.03	0.066
080	15875-16020	ASSY CAMSHAFT, FUEL	1				0.88	1.936
090	15875-16170	CAMSHAFT,FUEL	1				0.316	0.6952
100	08153-06203	BEARING,BALL	1				0.08	0.176
110	15841-51150	GEAR,INJECTION PUMP	1				0.315	0.693
120	05712-00515	KEY,FEATHER	1				0.003	0.0066
130	15841-55450	SLEEVE, GOVERNOR	1				0.05	0.11
140	15841-55690	CASE,GOVERNOR BALL	1				0.02	0.044
150	07715-00801	BALL	32				0.001	0.0022
160	15261-55470	CIR-CLIP,GOV. SLEEVE	1				0.002	0.0044
170	07715-03217	BALL	8				0.01	0.022
180	08103-06203	BEARING,BALL	1				0.065	0.143
190	04612-00170	CIR-CLIP, EXTERNAL	1			0.001	0.0022	
200	15841-16320	STOPPER	1			0.015	0.033	
210	01023-50612	BOLT	2			0.005	0.011	

IDLING APPARATUS

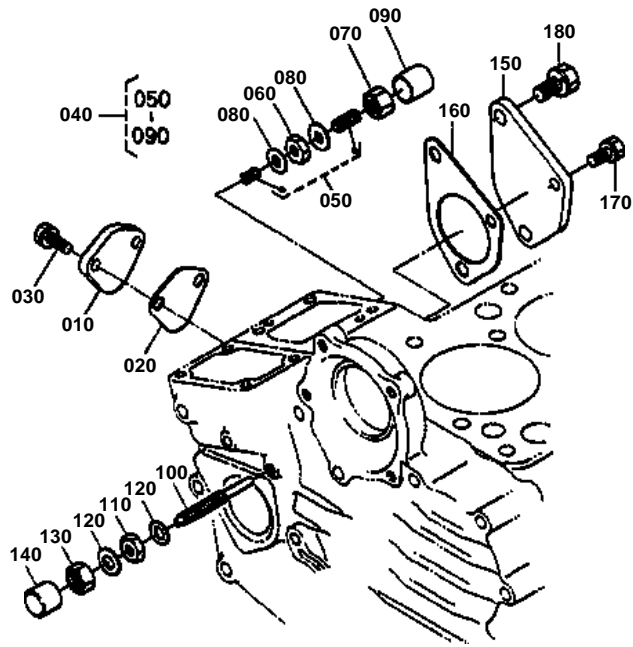

**IDLING APPARATUS**

↔ Interchangeable; ≠ not interchangeable; ← new for old; → old for new

REF.No	Part No.	Description	Q'ty	S.No.	I/C	REMARKS	Weight (kgf)	Weight (lb)
010	15852-52850	COVER	1				0.06	0.132
020	15841-52140	GASKET,FUEL PUMP	1				0	0
030	01023-50616	BOLT	2				0.005	0.011
040	15841-54092	ASSY APPARATUS IDLE	1				0.02	0.044
050	15841-54100	ASSY BOLT,ADJUSTING	1				0.009	0.0198
060	15261-92020	NUT	1				0.004	0.0088
070	15841-54220	NUT,CAP	1				0.006	0.0132
080	15021-33660	GASKET	2				0.001	0.0022
090	15841-54270	CAP	1				0.001	0.0022
100	15841-54122	BOLT,ADJUSTING	1				0.008	0.0176
110	15841-92020	NUT	1				0.004	0.0088
120	15601-96650	GASKET	2				0.001	0.0022
130	15841-92330	NUT,CAP	1				0.006	0.0132
130	15852-92330	NUT,CAP	1			↔	0	0
140	15841-54420	CAP	1	<=80896			0	0
140	16241-54420	CAP	1	>=80897	←		0.004	0.0088
150	15841-83350	COVER	1				0.165	0.363
150	16851-16210	COVER	1			↔	0	0
160	15841-83110	GASKET	1				0	0
170	01023-50616	BOLT	1				0.005	0.011
180	01123-50818	BOLT	2				0.012	0.0264

GOVERNOR

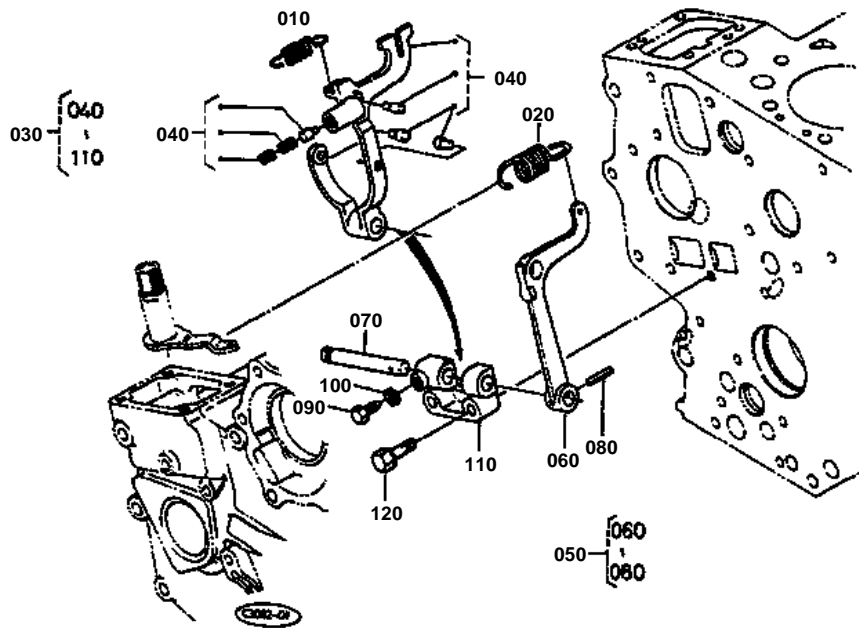

REF.No.130 04012-90060

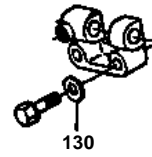

**GOVERNOR**

↔ Interchangeable; ≠ not interchangeable; ← new for old; → old for new

REF.No	Part No.	Description	Q'ty	S.No.	I/C	REMARKS	Weight (kgf)	Weight (lb)
010	15841-56480	SPRING,START	1				0.001	0.0022
020	15841-56410	SPRING,GOVERNOR	1				0.005	0.011
030	15872-56050	ASSY LEVER,FORK	1				0.24	0.528
040	19461-56040	COMP.LEVER,FORK	1				0.13	0.286
050	15841-56060	ASSY LEVER,FORK	1				0.095	0.209
060	15841-56130	LEVER,FORK	1				0.06	0.132
070	15841-56150	SHAFT,FORK LEVER	1				0.035	0.077
080	05411-00318	PIN,SPRING	1				0.001	0.0022
090	15261-66410	BOLT	1				0.003	0.0066
100	04512-50050	WASHER,SPRING	1				0	0
110	15841-56230	HOLDER,FORK LEVER	1				0.035	0.077
120	01023-50635	BOLT	2				0.01	0.022
130	04012-50060	WASHER,PLAIN	2	<=124705			0.001	0.0022

SPEED CONTROL PLATE

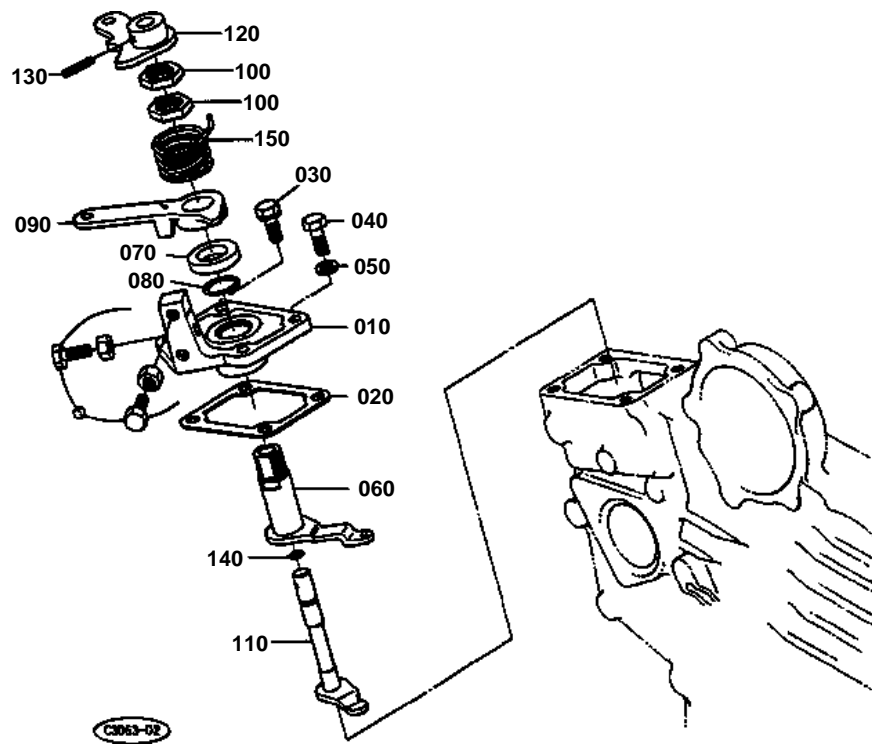



SPEED CONTROL PLATE

↔ Interchangeable; ≠ not interchangeable; ← new for old; → old for new

REF.No	Part No.	Description	Q'ty	S.No.	I/C	REMARKS	Weight (kgf)	Weight (lb)
010	15841-57110	PLATE,SPEED CONTROL	1				0.12	0.264
020	15841-57210	GASKET	1				0	0
030	01023-50618	BOLT	2				0.006	0.0132
040	01053-50618	BOLT	2				0.006	0.0132
050	15601-96650	GASKET	2				0.001	0.0022
060	15841-56110	LEVER,GOVERNOR	1				0.06	0.132
070	15841-57240	COLLAR	1				0.01	0.022
080	04811-10160	RING	1				0.001	0.0022
090	15841-57152	LEVER,SPEED CONTROL	1				0	0
100	15841-92010	NUT	2				0.007	0.0154
110	15841-57740	SHAFT,LEVER	1				0	0
120	15852-57720	LEVER,ENGINE STOP	1				0	0
130	05411-00318	PIN,SPRING	1				0.001	0.0022
140	04811-10070	RING	1				0.001	0.0022
150	15841-57920	SPRING,RETURN	1				0.008	0.0176

DYNAMO

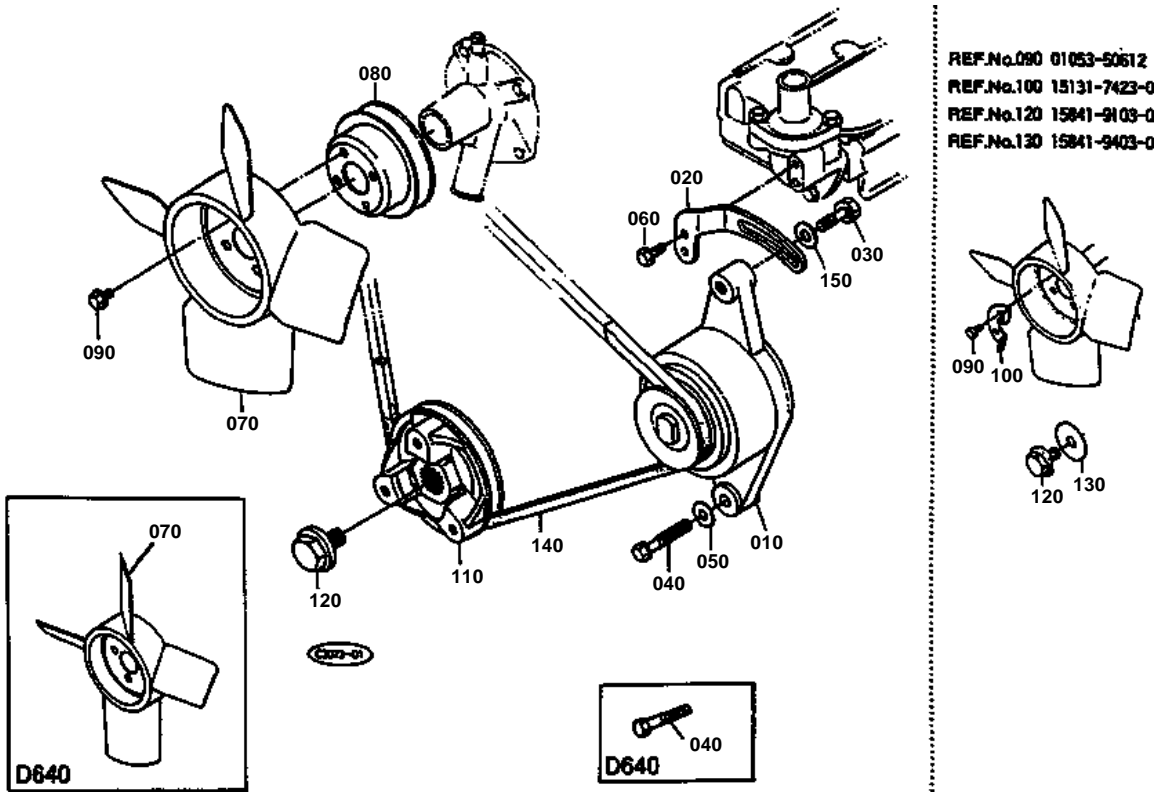

**DYNAMO**

↔ Interchangeable; ≠ not interchangeable; ← new for old; → old for new

REF.No	Part No.	Description	Q'ty	S.No.	I/C	REMARKS	Weight (kgf)	Weight (lb)
010	15531-64013	ASSY DYNAMO	1			REFER TO L.No.0C14-L0 FOR COMPONENTS.	0	0
020	15872-64420	STAY,DYNAMO	1				0	0
030	01123-50825	BOLT	1				0.013	0.0286
040	01153-50855	BOLT	1				0.023	0.0506
050	04013-50080	WASHER,PLAIN	1				0.003	0.0066
060	01023-50616	BOLT	2				0.005	0.011
070	15872-74110	FAN	1				0.25	0.55
080	15841-74250	PULLEY,FAN	1				0.19	0.418
090	01053-50612	BOLT	4	≤88345			0.004	0.0088
090	01754-50612	BOLT	4	≥88346	≠		0.005	0.011
100	15131-74230	WASHER,FAN	2	≤88345			0.005	0.011
110	15861-74280	PULLEY,FAN DRIVE	1				1.12	2.464
120	15841-91030	BOLT	1	≤95475			0.075	0.165
120	15881-91030	BOLT	1	≥95476	≠		0.06	0.132
130	15841-94030	WASHER,PLAIN	1	≤95475			0.01	0.022
140	15881-97010	BELT,V	1			0.08	0.176	
150	04015-50080	WASHER,PLAIN	1			0.001	0.0022	

WATER FLANGE

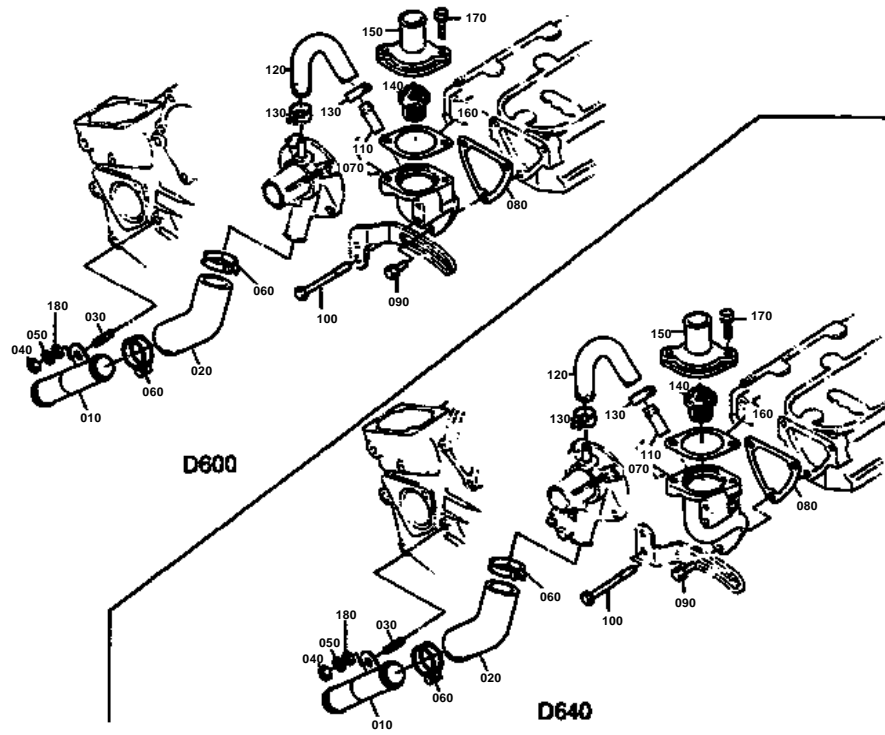

REF.No.110 15531-7334-0

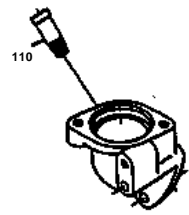

REF.No.130 15531-7336-0

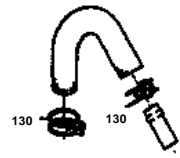



WATER FLANGE

↔ Interchangeable; ≠ not interchangeable; ← new for old; → old for new

REF.No	Part No.	Description	Q'ty	S.No.	I/C	REMARKS	Weight (kgf)	Weight (lb)
010	15841-72860	PIPE,WATER	1				0.09	0.198
020	15881-72870	PIPE,WATER	1				0.03	0.066
030	15841-91510	STUD	1				0.007	0.0154
040	02056-50060	NUT	1				0.002	0.0044
050	04512-50060	WASHER,SPRING	1				0.001	0.0022
060	66204-36280	BAND,PIPE	2	≤132500			0.02	0.044
060	09318-89030	BAND,PIPE	2	≥132501	↔		0.02	0.044
070	15881-72700	COMP.FLANGE,WATER	1				0.205	0.451
080	15841-72920	GASKET,WATER FLANGE	1				0	0
090	01023-50616	BOLT	2				0.005	0.011
100	15881-91020	BOLT	1				0.01	0.022
110	15531-73340	PIPE,WATER RETURN	1	≤73784			0.01	0.022
110	16241-73340	PIPE,WATER RETURN	1	≥73785	≠		0.006	0.0132
120	15881-73350	PIPE,WATER RETURN	1				0.02	0.044
130	15531-73360	BAND,PIPE	2				0.007	0.0154
130	16241-73360	BAND,PIPE	2		↔		0.003	0.0066
140	15531-73010	ASSY THERMOSTAT	1				0.07	0.154
150	15841-73260	COVER,THERMOSTAT	1				0.04	0.088
160	15531-73270	GASKET	1				0	0
170	01023-50622	BOLT	2				0.005	0.011
180	04012-50060	WASHER,PLAIN	1				0.001	0.0022

WATER PUMP

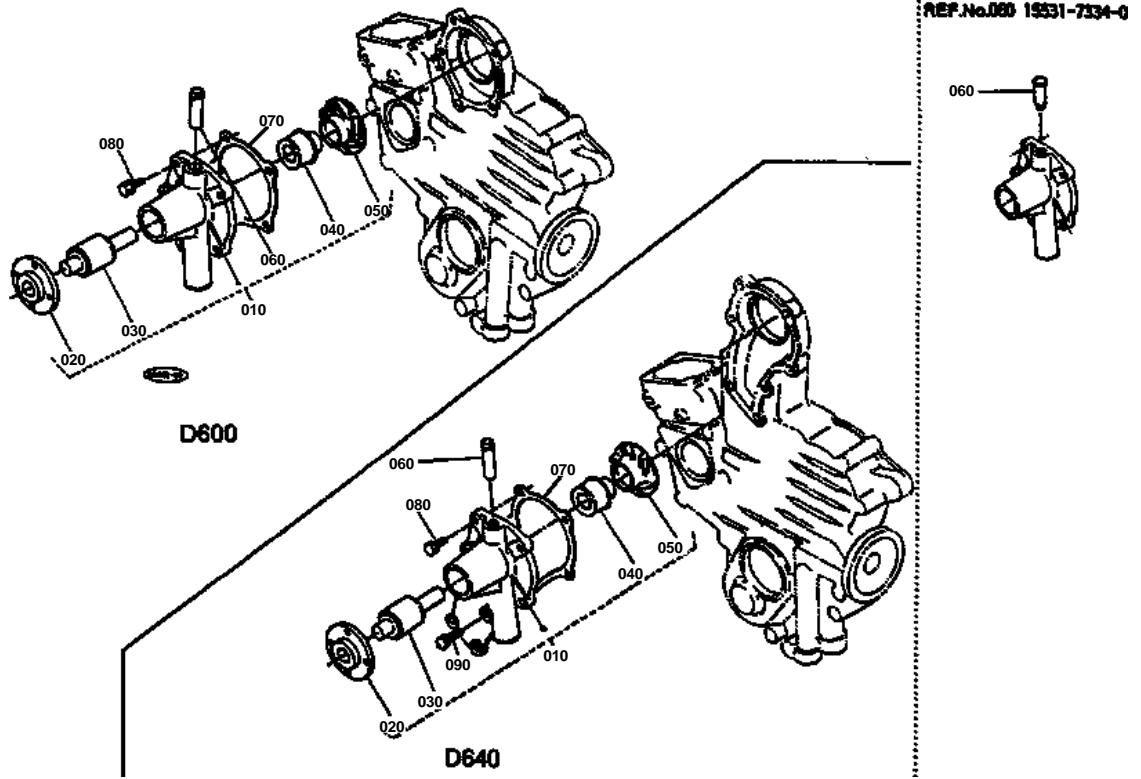



WATER PUMP

↔ Interchangeable; ≠ not interchangeable; ← new for old; → old for new

REF.No	Part No.	Description	Q'ty	S.No.	I/C	REMARKS	Weight (kgf)	Weight (lb)
010	15881-73030	ASSY PUMP,WATER	1	≤73784			0.63	1.386
010	15881-73033	ASSY PUMP,WATER	1	≥73785	≠		0	0
010	19883-73030	ASSY PUMP,WATER	1	≥112013	↔		0.65	1.43
020	15531-73520	FLANGE,WATER PUMP	1	≤112012			0.13	0.286
020	15852-73520	FLANGE,WATER PUMP	1	≥112013	≠		0.13	0.286
030	15841-73550	BEARING	1	≤112012			0.13	0.286
030	15852-73550	BEARING	1	≥112013	≠		0.18	0.396
040	15881-73050	ASSY SEAL,MECHANICAL	1				0.01	0.022
050	15881-73510	IMPELLER,WATER PUMP	1	≤112012			0.12	0.264
050	19883-73510	IMPELLER,WATER PUMP	1	≥112013	≠		0.05	0.11
060	15531-73340	PIPE,WATER RETURN	1	≤73784			0.01	0.022
060	16241-73340	PIPE,WATER RETURN	1	≥73785	≠		0.006	0.0132
060	15852-73340	PIPE,WATER RETURN	1	≥112013	≠		0.02	0.044
070	15881-73430	GASKET,WATER PUMP	1				0	0
080	01023-50622	BOLT	4				0.005	0.011
090	01023-50638	BOLT	1				0.01	0.022

NOZZLE HOLDER (SECTION PARTS)

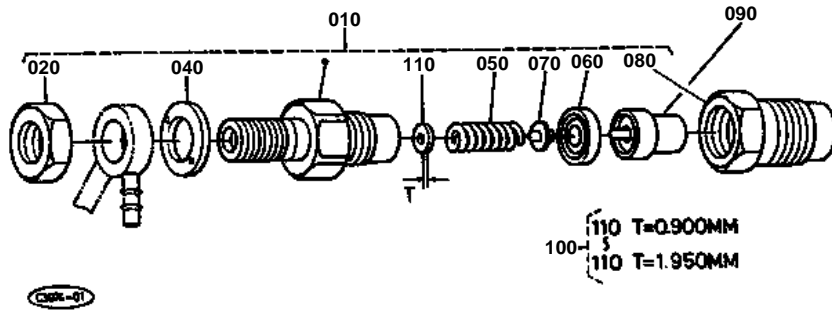

REF.No.030 15841-9569-C





NOZZLE HOLDER (SECTION PARTS)

↔ Interchangeable; ≠ not interchangeable; ← new for old; → old for new

REF.No	Part No.	Description	Q'ty	S.No.	I/C	REMARKS	Weight (kgf)	Weight (lb)
010	15841-53000	ASSY HOLDER,NOZZLE	3	<=91475			0.12	0.264
010	19667-53000	ASSY HOLDER,NOZZLE	3	>=91476	≠		0	0
020	15841-92030	NUT	3				0.005	0.011
030	15841-95690	JOINT	3	<=91475			0.011	0.0242
040	15841-94040	WASHER	3				0.001	0.0022
050	15841-53170	SPRING,NOZZLE	3				0.004	0.0088
060	15841-53350	PIECE,DISTANCE	3				0.004	0.0088
070	15841-53160	ROD,PUSH	3				0.001	0.0022
080	15841-53280	NUT,NOZZLE	3				0.03	0.066
090	15841-53610	PIECE,NOZZLE	3				0.02	0.044
100	15841-98100	ASSY WASHER	3				0.043	0.0946
110	15841-53230	WASHER,ADJUSTING	3			0.900MM	0.001	0.0022
110	15841-98510	WASHER,ADJUSTING	3			0.925MM	0.001	0.0022
110	15841-98520	WASHER,ADJUSTING	3			0.950MM	0.001	0.0022
110	15841-98530	WASHER,ADJUSTING	3			0.975MM	0.001	0.0022
110	15841-98540	WASHER,ADJUSTING	3			1.000MM	0.001	0.0022
110	15841-98550	WASHER,ADJUSTING	3			1.025MM	0.001	0.0022
110	15841-98560	WASHER,ADJUSTING	3			1.050MM	0.001	0.0022
110	15841-98570	WASHER,ADJUSTING	3			1.075MM	0.001	0.0022
110	15841-98580	WASHER,ADJUSTING	3			1.100MM	0.001	0.0022
110	15841-98590	WASHER,ADJUSTING	3			1.125MM	0.001	0.0022
110	15841-98600	WASHER,ADJUSTING	3			1.150MM	0.001	0.0022
110	15841-98610	WASHER,ADJUSTING	3			1.175MM	0.001	0.0022
110	15841-98620	WASHER,ADJUSTING	3			1.200MM	0.001	0.0022
110	15841-98630	WASHER,ADJUSTING	3			1.225MM	0.001	0.0022
110	15841-98640	WASHER,ADJUSTING	3			1.250MM	0.001	0.0022
110	15841-98650	WASHER,ADJUSTING	3			1.275MM	0.001	0.0022
110	15841-98660	WASHER,ADJUSTING	3			1.300MM	0.001	0.0022
110	15841-98670	WASHER,ADJUSTING	3			1.325MM	0.001	0.0022
110	15841-98680	WASHER,ADJUSTING	3			1.350MM	0.001	0.0022
110	15841-98690	WASHER,ADJUSTING	3			1.375MM	0.001	0.0022
110	15841-98700	WASHER,ADJUSTING	3			1.400MM	0.001	0.0022
110	15841-98710	WASHER,ADJUSTING	3			1.425MM	0.001	0.0022
110	15841-98720	WASHER,ADJUSTING	3			1.450MM	0.001	0.0022
110	15841-98730	WASHER,ADJUSTING	3			1.475MM	0.001	0.0022
110	15841-98740	WASHER,ADJUSTING	3			1.500MM	0.001	0.0022
110	15841-98750	WASHER,ADJUSTING	3			1.525MM	0.001	0.0022
110	15841-98760	WASHER,ADJUSTING	3			1.550MM	0.001	0.0022
110	15841-98770	WASHER,ADJUSTING	3			1.575MM	0.001	0.0022
110	15841-98780	WASHER,ADJUSTING	3			1.600MM	0.002	0.0044
110	15841-98790	WASHER,ADJUSTING	3			1.625MM	0.001	0.0022
110	15841-98800	WASHER,ADJUSTING	3			1.650MM	0.001	0.0022
110	15841-98810	WASHER,ADJUSTING	3			1.675MM	0.004	0.0088
110	15841-98820	WASHER,ADJUSTING	3			1.700MM	0.001	0.0022
110	15841-98830	WASHER,ADJUSTING	3			1.725MM	0.001	0.0022
110	15841-98840	WASHER,ADJUSTING	3			1.750MM	0.001	0.0022
110	15841-98850	WASHER,ADJUSTING	3			1.775MM	0.001	0.0022
110	15841-98860	WASHER,ADJUSTING	3			1.800MM	0.001	0.0022
110	15841-98870	WASHER,ADJUSTING	3			1.825MM	0.001	0.0022
110	15841-98880	WASHER,ADJUSTING	3			1.850MM	0.001	0.0022
110	15841-98890	WASHER,ADJUSTING	3			1.875MM	0.001	0.0022
110	15841-98900	WASHER,ADJUSTING	3			1.900MM	0.001	0.0022
110	15841-98910	WASHER,ADJUSTING	3			1.925MM	0.001	0.0022
110	15841-98920	WASHER,ADJUSTING	3			1.950MM	0.001	0.0022

INJECTION PUMP (SECTION PARTS)

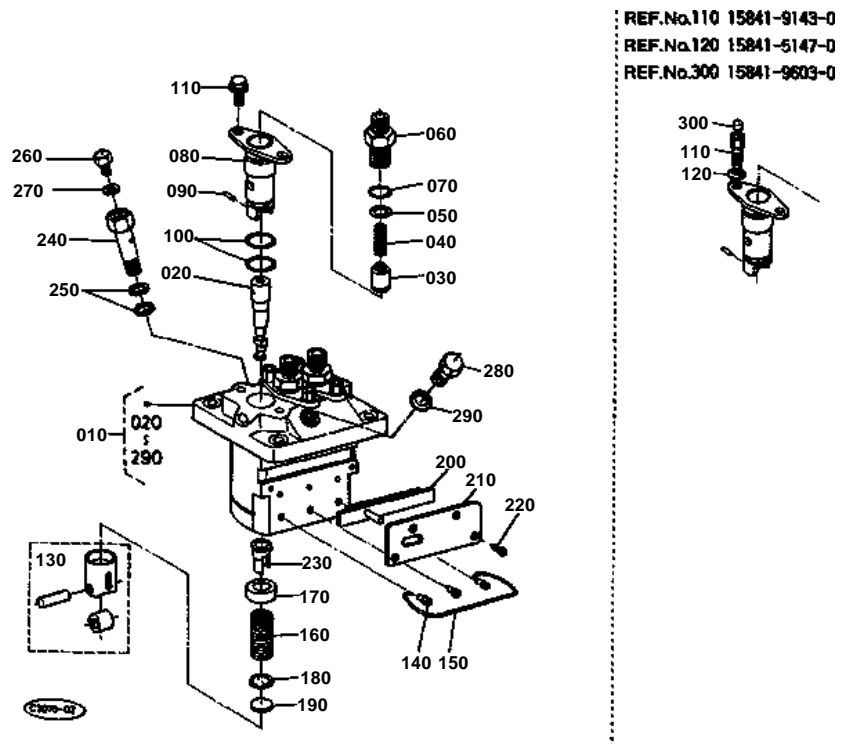



INJECTION PUMP (SECTION PARTS)

↔ Interchangeable; ≠ not interchangeable; ← new for old; → old for new

REF.No	Part No.	Description	Q'ty	S.No.	I/C	REMARKS	Weight (kgf)	Weight (lb)
010	15862-51010	ASSY PUMP,INJECTION	1				1	2.2
020	15841-51050	PLUNGER	3				0.03	0.066
030	15841-51030	VALVE,DELIVERY	3				0.015	0.033
040	15841-51230	SPRING,DELIV.VALVE	3				0.004	0.0088
050	15841-51240	GASKET	3				0.001	0.0022
060	15841-51220	HOLDER,DELIV.VALVE	3				0.03	0.066
070	15841-96760	O RING	3				0.001	0.0022
080	15841-51560	FLANGE,SLEEVE	3				0.06	0.132
090	15841-94570	PIN,JOINT	3				0.001	0.0022
100	15841-51200	O RING	6				0.001	0.0022
110	15852-91430	SCREW	6				0	0
110	15862-91430	SCREW	6				0.01	0.022
120	15852-51470	WASHER,TONGUED	6	≤115688	↔		0.002	0.0044
130	15841-51070	ASSY TAPPET	3				0.03	0.066
140	15841-51250	PIN,TAPPET GUIDE	3				0.001	0.0022
150	15861-51430	PIN,CLAMP	1				0.002	0.0044
160	15841-51280	SPRING,PLUNGER	3				0.015	0.033
170	15841-51270	SEAT,SPRING UPPER	3				0.005	0.011
180	15841-51290	SEAT,SPRING UNDER	3				0.005	0.011
190	15841-51490	SHIM	1				0.005	0.011
200	15861-51060	RACK,CONTROL	1				0.02	0.044
210	15861-51540	PLATE	1				0.02	0.044
220	15841-93110	SCREW	4				0.001	0.0022
230	15841-51380	SLEEVE,CONTROL	3				0.006	0.0132
240	15841-51320	SCREW,FOLLOW	1				0.024	0.0528
250	15841-96650	GASKET	2				0.001	0.0022
260	15841-51350	SCREW	1				0.005	0.011
270	15841-96660	GASKET	1				0.001	0.0022
280	15861-91010	BOLT	1				0.013	0.0286
290	15861-96650	GASKET	1				0.001	0.0022

DYNAMO (SECTION PARTS)

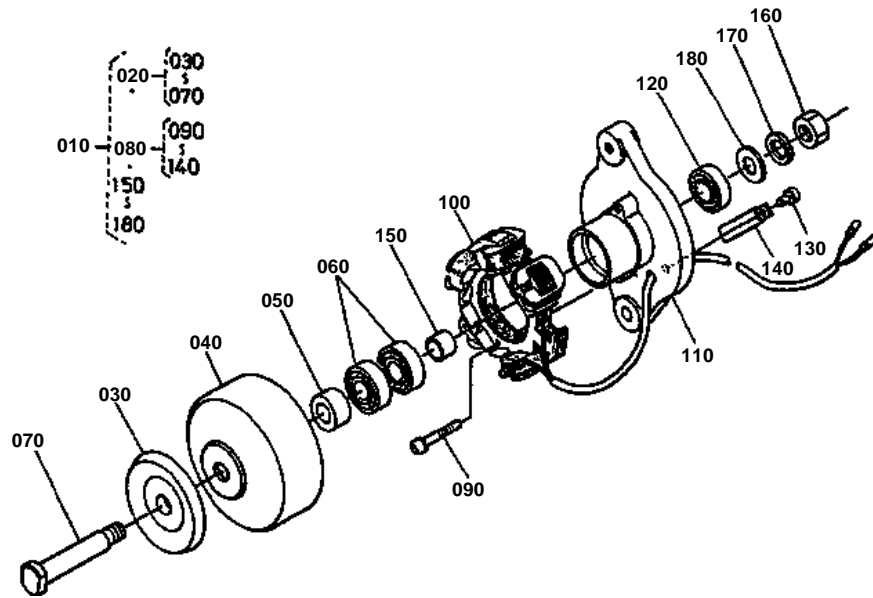

**DYNAMO (SECTION PARTS)**

↔ Interchangeable; ≠ not interchangeable; ← new for old; → old for new

REF.No	Part No.	Description	Q'ty	S.No.	I/C	REMARKS	Weight (kgf)	Weight (lb)
010	15531-64013	ASSY DYNAMO	1				0	0
020	15531-64122	COMP.ROTOR	1				0.76	1.672
030	15531-64110	PULLEY	1				0.15	0.33
040	15531-64040	ROTOR	1				0.5	1.1
050	15531-64140	COLLAR	1				0.025	0.055
060	15531-74180	BEARING,BALL	2				0.04	0.088
070	15531-74140	SHAFT,FAN	1				0.075	0.165
080	15531-64363	COMP STATOR	1				0.555	1.221
090	15261-93010	SCREW,ROUND HEAD	2				0.003	0.0066
100	15531-64292	STATOR	1				0.29	0.638
110	15531-64072	PLATE	1				0.3	0.66
120	15531-74180	BEARING,BALL	1				0.04	0.088
130	15531-93010	SCREW,ROUND HEAD	1				0.002	0.0044
140	15531-64190	CLAMP,CORD	1				0.005	0.011
150	15261-64150	COLLAR	1				0.02	0.044
160	15261-92030	NUT	1				0.01	0.022
170	15261-94070	WASHER,SPRING	1				0.003	0.0066
180	15261-94020	WASHER,PLAIN	1				0.007	0.0154



HYDRAULIC OUTLET (OPTION)

↔ Interchangeable; ≠ not interchangeable; ← new for old; → old for new

REF.No	Part No.	Description	Q'ty	S.No.	I/C	REMARKS	Weight (kgf)	Weight (lb)
010	99999-99999	BLANK	0				0	0
020	79840-11300	ASSY VALVE,CONTROL	1				5.9	12.98
030	79840-11320	COVER,VALVE	1				0.98	2.156
040	79840-11330	COVER,RELIEF	1				0.94	2.068
050	79577-12750	SPRING	1				0.01	0.022
060	79577-12760	BOLT	1				0.04	0.088
070	79577-12770	HOLDER,SPRING	2				0.005	0.011
080	79577-12780	BOLT	1				0.01	0.022
090	79840-11450	BOLT	1				0.1	0.22
100	79840-11350	POPPET	1				0.01	0.022
110	79840-11360	SEAT,VALVE	1				0.005	0.011
120	79840-11390	SPRING,RELIEF	1				0.005	0.011
130	79577-12860	CLIP	1				0.01	0.022
140	03410-50825	SCREW	1				0.007	0.0154
150	79577-12890	NUT,CAP	1				0.005	0.011
160	02114-50080	NUT	1				0.005	0.011
170	04811-00160	O RING	1				0.001	0.0022
180	04811-00140	O RING	1				0.001	0.0022
190	04811-00110	O RING	2				0.001	0.0022
200	04811-00100	O RING	11				0.001	0.0022
210	04811-06100	O RING	1				0.001	0.0022
220	79840-11370	ELBOW	2				0.08	0.176
230	79840-11380	ELBOW	2				0.03	0.066
240	79840-11830	COVER,VALVE	1				0.37	0.814
250	79840-11410	STAY,VALVE	1				1.62	3.564
260	79840-11430	ASSY ROD,TIE	3				0.03	0.066
270	04513-50080	WASHER,SPRING	3				0.002	0.0044
280	04012-50080	WASHER,PLAIN	3				0.001	0.0022
290	99999-99999	BLANK	0				0	0
300	79840-11510	LEVER	1				0.17	0.374
310	06914-00100	GRIP,LEVER	1				0.02	0.044
320	05122-50520	PIN,JOINT	2				0.003	0.0066
330	04012-50050	WASHER,PLAIN	2				0.001	0.0022
340	05511-51208	PIN,SPLIT	2				0.001	0.0022
350	79840-11420	CUSHION	2				0.005	0.011
360	79840-11760	ELBOW	1				0.09	0.198
370	79840-11770	PIPE	1				0.12	0.264
380	04811-00100	O RING	1				0.001	0.0022
390	79840-11810	ASSY HOSE,HYDRAULIC	1				0.427	0.9394
400	79840-11820	ASSY HOSE,HYDRAULIC	1				0.18	0.396
410	14301-69290	BAND,PIPE	1				0.001	0.0022
420	01123-50822	BOLT	4				0.012	0.0264
430	66601-48160	LABEL	1				0.001	0.0022
440	79840-11910	MANUAL,CONSTRUCTION	1			NOT SHOWING IN FIG.	0.001	0.0022

AUX CONTROL VALVE (OPTION)

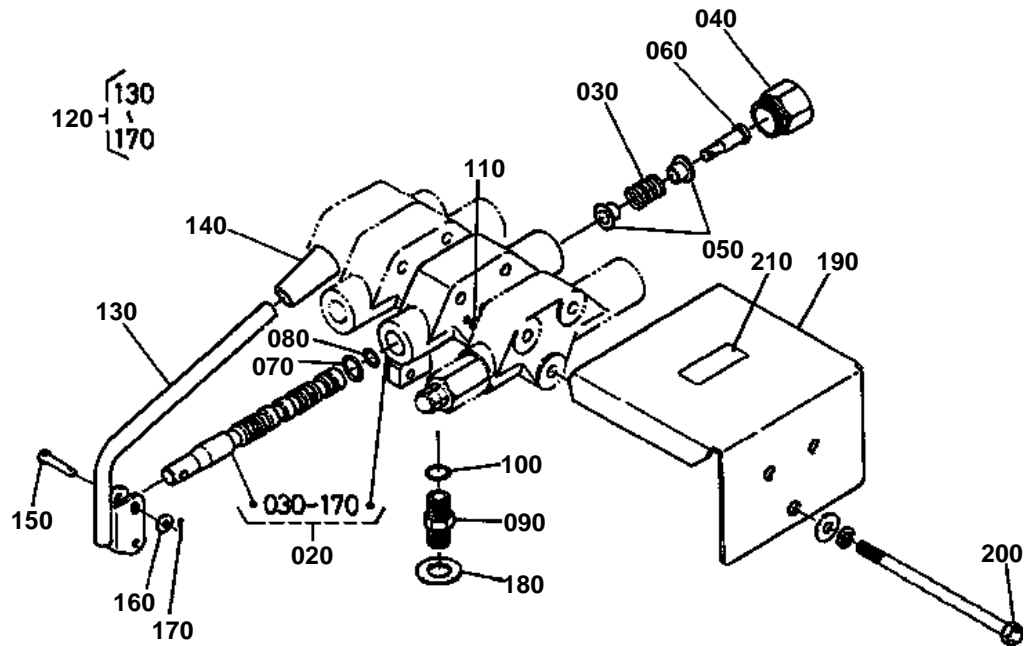



AUX CONTROL VALVE (OPTION)

↔ Interchangeable; ≠ not interchangeable; ← new for old; → old for new

REF.No	Part No.	Description	Q'ty	S.No.	I/C	REMARKS	Weight (kgf)	Weight (lb)
010	99999-99999	BLANK	0				0	0
020	79840-41110	ASSY BODY,VALVE	1				1.65	3.63
030	79577-12750	SPRING	1				0.01	0.022
040	79577-12760	BOLT	1				0.04	0.088
050	79577-12770	HOLDER,SPRING	2				0.005	0.011
060	79577-12780	BOLT	1				0.01	0.022
070	04811-00140	O RING	1				0.001	0.0022
080	04811-06100	O RING	1				0.001	0.0022
090	79840-11380	ELBOW	2				0.03	0.066
100	04811-00110	O RING	2				0.001	0.0022
110	04811-00100	O RING	5				0.001	0.0022
120	79840-41200	ASSY LEVER	1				0.16	0.352
130	79840-41210	LEVER	1				0.15	0.33
140	06914-00100	GRIP,LEVER	1				0.02	0.044
150	05122-50520	PIN,JOINT	2				0.003	0.0066
160	04012-50050	WASHER,PLAIN	2				0.001	0.0022
170	05511-51208	PIN,SPLIT	2				0.001	0.0022
180	79840-11420	CUSHION	2				0.005	0.011
190	79840-41410	COVER,VALVE	1				0.44	0.968
200	79840-41420	ASSY ROD,TIE	3				0.04	0.088
210	66601-48160	LABEL	1				0.001	0.0022
220	79840-11910	MANUAL,CONSTRUCTION	1			NOT SHOWING IN FIG.	0.001	0.0022

3-POINT LINKAGE (OPTION)

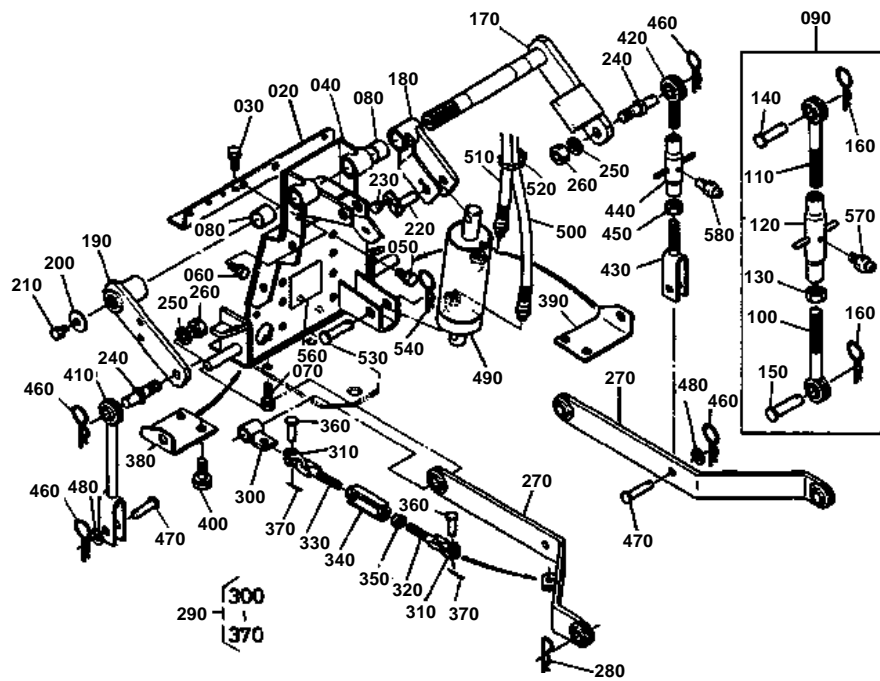



3-POINT LINKAGE (OPTION)

↔ Interchangeable; ≠ not interchangeable; ← new for old; → old for new

REF.No	Part No.	Description	Q'ty	S.No.	I/C	REMARKS	Weight (kgf)	Weight (lb)
010	99999-99999	BLANK	0				0	0
020	79840-12110	BRACKET,FENDER	1				1.02	2.244
030	01123-51022	BOLT	2				0.02	0.044
040	79840-12120	BRACKET	1				6.2	13.64
050	01123-51020	BOLT	8				0.02	0.044
060	01123-51025	BOLT	4				0.02	0.044
070	01133-51022	BOLT	2				0.025	0.055
080	79840-12130	BUSH	2				0.02	0.044
090	79840-12200	ASSY LINK, TOP	1				1.2	2.64
100	79840-12210	JOINT, TOP LINK RH	1				0.32	0.704
110	79840-12220	JOINT, TOP LINK LH	1				0.32	0.704
120	79840-12232	TURNBUCKLE	1				0.44	0.968
130	02152-50180	NUT	1				0.024	0.0528
140	05122-51650	PIN, JOINT	1				0.09	0.198
150	05122-51660	PIN, JOINT	1				0.098	0.2156
160	66592-35190	PIN	2				0.014	0.0308
170	79840-12310	SHAFT, HYD. ARM	1				2.1	4.62
180	79840-12320	ARM, HYDRAULIC	1				0.72	1.584
190	79840-12330	ARM, HYDRAULIC	1				1.04	2.288
200	04015-50100	WASHER, PLAIN	1				0.016	0.0352
210	01133-51018	BOLT	1				0.02	0.044
220	79840-12340	PIN	1				0.06	0.132
230	01123-50814	BOLT	1				0.01	0.022
240	79840-12350	PIN, LIFT	2				0.12	0.264
250	04512-50160	WASHER, SPRING	2				0	0
260	02174-50160	NUT	2				0.022	0.0484
270	79840-12410	COMP. LINK, LOWER	2				2.3	5.06
280	70451-56320	PIN, SNAP	2				0.025	0.055
290	79840-12500	ASSY CHAIN, CHECK	2				0.6	1.32
300	79840-12510	BRACKET, CHECK CHAIN	2				0.1	0.22
310	66706-65370	JOINT, CHAIN	4				0.07	0.154
320	79840-12520	BOLT, TURNBUCKLE RH	2				0.08	0.176
330	79840-12530	BOLT, TURNBUCKLE LH	2				0.08	0.176
340	79840-12540	TURNBUCKLE	2				0.11	0.242
350	02112-50120	NUT	2				0.007	0.0154
360	66706-65380	PIN, SET	4				0.021	0.0462
370	05511-50318	PIN, SPLIT	4				0.001	0.0022
380	79840-12430	BRACKET, LH	1				0.44	0.968
390	79840-12440	BRACKET, RH	1				0.44	0.968
400	01133-51020	BOLT	4				0.02	0.044
410	79840-12610	ROD, LIFT LH	1				0.55	1.21
420	79840-12620	ROD, LIFT UPPER RH	1				0.16	0.352
430	79840-12630	ROD, LIFT LOWER LH	1				0.126	0.2772
440	79840-12644	TURNBUCKLE	1				0.21	0.462
450	02152-50160	NUT	1				0.018	0.0396
460	66592-35190	PIN	4				0.014	0.0308
470	05122-51235	PIN, JOINT	2				0.034	0.0748
480	04013-50120	WASHER, PLAIN	2				0.007	0.0154
490	79840-12710	CYLINDER	1				3.7	8.14
500	79840-12720	ASSY HOSE	1				0.33	0.726
510	79840-12730	ASSY HOSE	1				0.32	0.704
520	55311-41260	BAND, CORD	1				0.007	0.0154
530	05122-51450	PIN, JOINT	1				0.012	0.0264
540	66592-35190	PIN	1				0.014	0.0308
550	79840-12910	MANUAL, CONSTRUCTION	1			NOT SHOWING IN FIG.	0.005	0.011



3-POINT LINKAGE (OPTION)

↔ Interchangeable; ≠ not interchangeable; ← new for old; → old for new

REF.No	Part No.	Description	Q'ty	S.No.	I/C	REMARKS	Weight (kgf)	Weight (lb)
560	35260-29790	LABEL,DRAWBAR	1				0.002	0.0044
570	06613-10675	NIPPLE,GREASE	1				0.003	0.0066
580	06613-10675	NIPPLE,GREASE	1				0.003	0.0066

REAR PTO (OPTION)

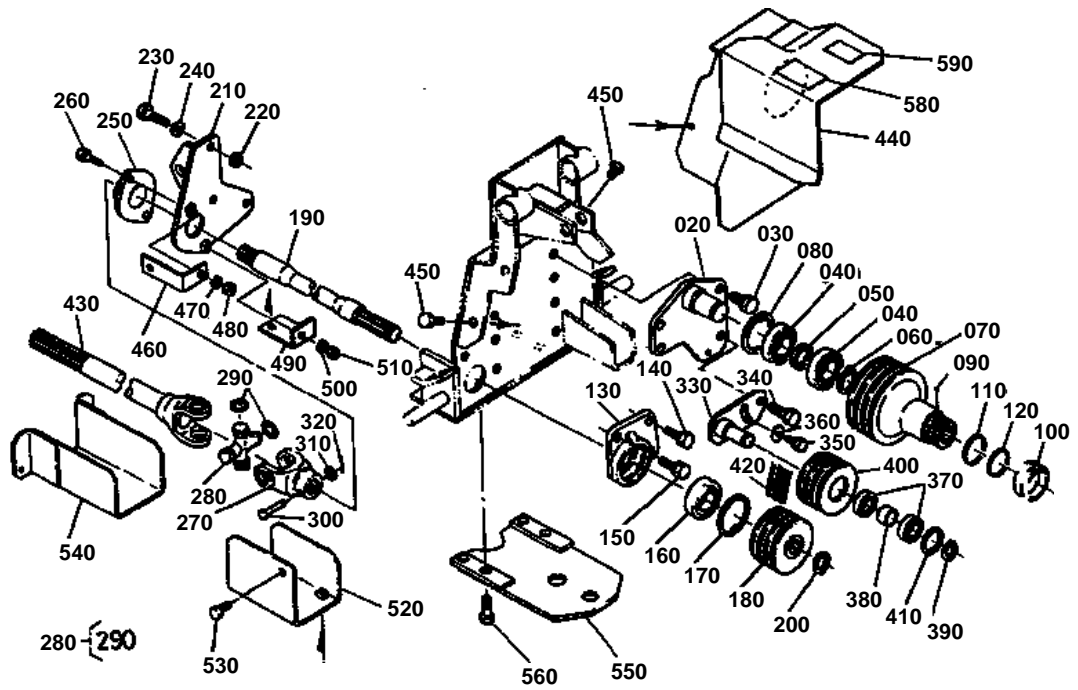

**REAR PTO (OPTION)**

↔ Interchangeable; ≠ not interchangeable; ← new for old; → old for new

REF.No	Part No.	Description	Q'ty	S.No.	I/C	REMARKS	Weight (kgf)	Weight (lb)
010	99999-99999	BLANK	0				0	0
020	79840-21110	FULCRUM,SHAFT PTO	1				1.18	2.596
030	01123-51030	BOLT	4				0.025	0.055
040	79840-21180	BEARING,BALL	2				0.12	0.264
050	79840-21120	COLLAR	1				0.015	0.033
060	04612-00250	CIR-CLIP,EXTERNAL	1				0.002	0.0044
070	79840-21130	PULLEY	1				2.4	5.28
080	04611-00520	CIR-CLIP,INTERNAL	1				0.009	0.0198
090	07715-00803	BALL	3				0.004	0.0088
100	79840-21140	COLLAR,STOP	1				0.06	0.132
110	79840-21150	STOPPER	1				0.003	0.0066
120	79840-21160	STOPPER	1				0.005	0.011
130	79840-21210	HOLDER,BEARING	1				0.45	0.99
140	01123-51030	BOLT	2				0.025	0.055
150	01133-51030	BOLT	1				0.025	0.055
160	79840-21250	BEARING,BALL	1				0.13	0.286
170	04611-00520	CIR-CLIP,INTERNAL	1				0.009	0.0198
180	79840-21220	PULLEY,DRIVE	1				0.88	1.936
190	79840-21230	SHAFT,DRIVE	1				1.01	2.222
200	04612-00200	CIR-CLIP,EXTERNAL	1				0.001	0.0022
210	79840-21310	SUPPORT,CYLINDER	1				0.78	1.716
220	79840-31120	COLLAR	3				0.01	0.022
230	01153-51085	BOLT	3				0.06	0.132
240	04512-50100	WASHER,SPRING	3				0.003	0.0066
250	79840-21320	UNIT ZZ	1				0.3	0.66
260	01123-50840	BOLT	2				0.018	0.0396
270	66591-56410	JOINT	1				0.252	0.5544
280	66591-56320	ASSY JOINT,UNIVERSAL	1				0.185	0.407
290	04611-00200	CIR-CLIP,INTERNAL	4				0.001	0.0022
300	79840-21330	PIN,JOINT	1				0.009	0.0198
310	04717-00600	WASHER,WITH RUBBER	1				0.001	0.0022
320	05511-51612	PIN,SPLIT	1				0.001	0.0022
330	79840-21410	ARM,TENSION	1				0.3	0.66
340	01123-51035	BOLT	1				0.025	0.055
350	01123-50818	BOLT	1				0.012	0.0264
360	04015-50080	WASHER,PLAIN	1				0.001	0.0022
370	79840-21470	BEARING,BALL	2				0.06	0.132
380	79840-21420	COLLAR	1				0.01	0.022
390	04612-00170	CIR-CLIP,EXTERNAL	1				0.001	0.0022
400	79840-21430	PULLEY,TENSION	1				0.55	1.21
410	04611-00400	CIR-CLIP,INTERNAL	1				0.005	0.011
420	79840-21460	BELT	3				0.048	0.1056
430	79840-21510	SHAFT,DRIVE	1				3.05	6.71
440	79840-21610	COVER,PTO	1				1.52	3.344
450	01123-50816	BOLT	3				0.011	0.0242
460	79840-21620	STAY	1				0.05	0.11
470	04512-50080	WASHER,SPRING	1				0.001	0.0022
480	02114-50080	NUT	1				0.005	0.011
490	79840-21630	STAY	1				0.07	0.154
500	04512-50080	WASHER,SPRING	1				0.001	0.0022
510	02114-50080	NUT	1				0.005	0.011
520	79840-21640	COVER,JOINT REAR	1				0.35	0.77
530	01123-50816	BOLT	2				0.011	0.0242
540	79840-21650	COVER,JOINT FRONT	1				0.56	1.232
550	79840-21710	HITCH,EXTENSION	1				1.3	2.86



REAR PTO (OPTION)

↔ Interchangeable; ≠ not interchangeable; ← new for old; → old for new

REF.No	Part No.	Description	Q'ty	S.No.	I/C	REMARKS	Weight (kgf)	Weight (lb)
560	01123-51035	BOLT	4				0.025	0.055
570	79840-21910	MANUAL,CONSTRUCTION	1			NOT SHOWING IN FIG.	0.01	0.022
580	35200-25340	LABEL,PTO	1				0.002	0.0044
590	35260-29790	LABEL,DRAWBAR	1				0.002	0.0044

HYDRAULIC LIFT (OPTION)

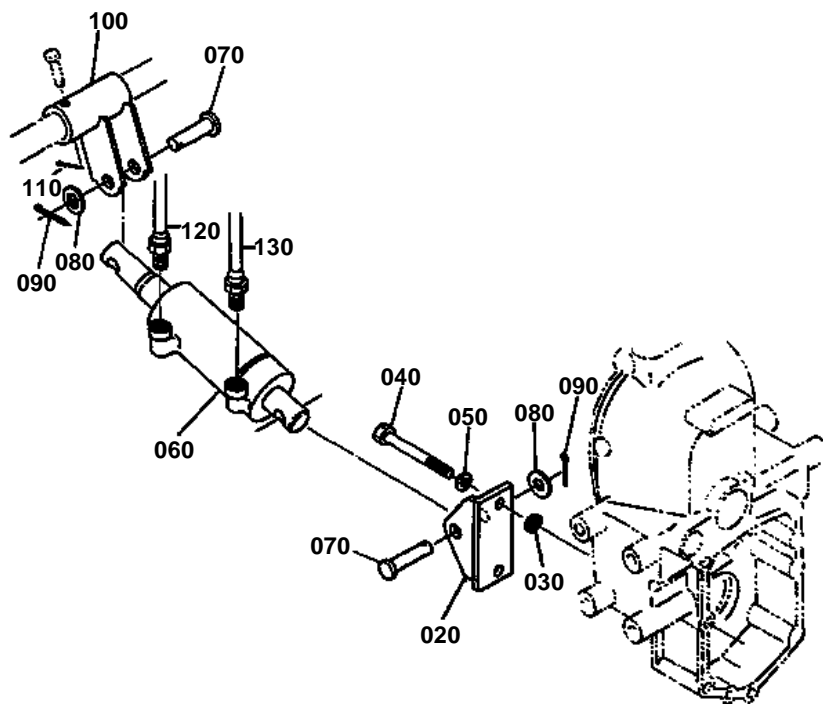



HYDRAULIC LIFT (OPTION)

↔ Interchangeable; ≠ not interchangeable; ← new for old; → old for new

REF.No	Part No.	Description	Q'ty	S.No.	I/C	REMARKS	Weight (kgf)	Weight (lb)
010	99999-99999	BLANK	0				0	0
020	79840-31110	BRACKET,CYLINDER	1				0.38	0.836
030	79840-31120	COLLAR	2				0.01	0.022
040	01153-51085	BOLT	2				0.06	0.132
050	04512-50100	WASHER,SPRING	2				0.003	0.0066
060	79840-31130	CYLINDER,LIFT	1				2.4	5.28
070	05122-51455	PIN,JOINT	2				0.068	0.1496
080	04011-50140	WASHER,PLAIN	2				0.007	0.0154
090	05511-50425	PIN,SPLIT	2				0.003	0.0066
100	79840-31140	ARM,LIFT	1				0.66	1.452
110	05511-50320	PIN,SPLIT	1				0.002	0.0044
120	79840-31210	ASSY HOSE	1				0.25	0.55
130	79840-31220	ASSY HOSE	1				0.24	0.528
140	79840-31910	MANUAL,CONSTRUCTION	1			NOT SHOWING IN FIG.	0.005	0.011

TRANSMISSION CASE

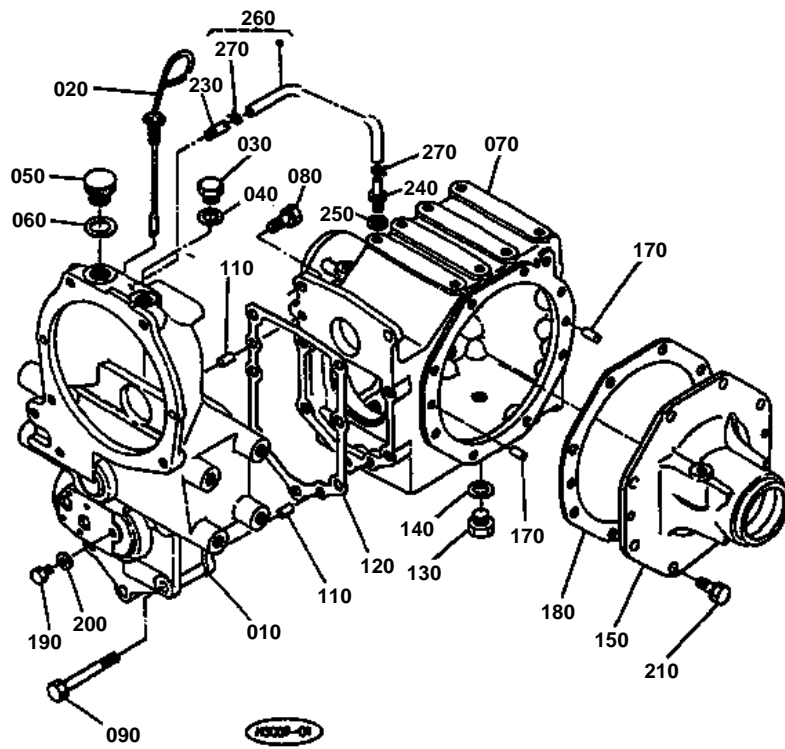

REF.No.150 66021-1131-0
 REF.No.210 01123-51028
 REF.No.180 66021-1132-0
 REF.No.160 01123-51025
 REF.No.220 04013-60100

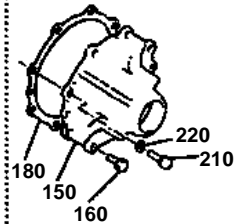

REF.No.020 66021-1112-0

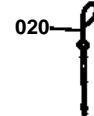

REF.No.090 01153-51075
 REF.No.100 04512-50100

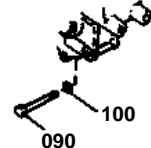

CA=CANADA

**TRANSMISSION CASE**

↔ Interchangeable; ≠ not interchangeable; ← new for old; → old for new

REF.No	Part No.	Description	Q'ty	S.No.	I/C	REMARKS	Weight (kgf)	Weight (lb)
010	66021-11116	CASE	1				13	28.6
020	66021-11120	GAUGE,OIL	1	<=33566			0.02	0.044
020	66021-11123	GAUGE,OIL	1	>=33567	←		0	0
030	06311-25030	PLUG	1				0.051	0.1122
040	04714-00300	GASKET	1				0.002	0.0044
050	06314-50040	PLUG,OIL FILLER	1				0.016	0.0352
060	04713-00400	GASKET	1				0.001	0.0022
070	66021-11252	CASE,DIFF.GEAR	1				17.5	38.5
080	01123-51025	BOLT	2				0.02	0.044
090	01153-51075	BOLT	5	<=33566			0.045	0.099
090	01123-51075	BOLT	5	>=33567	↔		0.05	0.11
100	04512-50100	WASHER,SPRING	5	<=33800			0.003	0.0066
110	05012-00816	PIN,STRAIGHT	2				0.007	0.0154
120	66021-11222	GASKET	1				0.01	0.022
130	06331-35016	PLUG	1				0.04	0.088
140	04717-01600	WASHER,WITH RUBBER	1				0.003	0.0066
150	66021-11340	COVER,DIFF.	1				8	17.6
170	05012-00816	PIN,STRAIGHT	2				0.007	0.0154
180	66021-11350	GASKET	1				0	0
190	01150-50810	BOLT	1				0.008	0.0176
200	04717-00800	WASHER,WITH RUBBER	1				0.001	0.0022
210	01123-51028	BOLT	8				0.025	0.055
230	66021-11410	TUBE	1				0.004	0.0088
240	66021-11420	PLUG	1				0.016	0.0352
250	04717-01000	WASHER,WITH RUBBER	1				0.001	0.0022
260	14351-42500	ASSY PIPE,OVER FLOW	1				0.03	0.066
270	14971-42750	CLIP,PIPE	2				0.001	0.0022

PROPELLER SHAFT

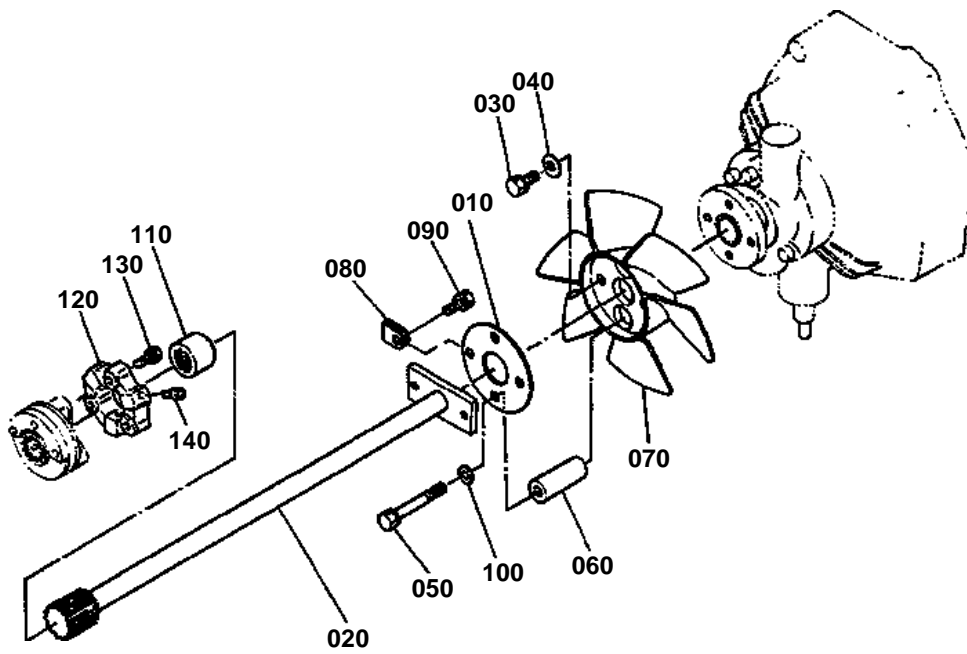



PROPELLER SHAFT

↔ Interchangeable; ≠ not interchangeable; ← new for old; → old for new

REF.No	Part No.	Description	Q'ty	S.No.	I/C	REMARKS	Weight (kgf)	Weight (lb)
010	66021-13510	PLATE,COUPLING	1				0.013	0.0286
020	66041-13522	SHAFT,PROPELLER	1				0.85	1.87
030	01123-50818	BOLT	2				0.012	0.0264
040	04013-50080	WASHER,PLAIN	2				0.003	0.0066
050	01123-50860	BOLT	2				0.026	0.0572
060	66021-13540	COLLAR	2				0.11	0.242
070	66021-13550	FAN,HST	1				0.015	0.033
080	66021-13560	SPACER	2				0.006	0.0132
090	01123-50818	BOLT	2				0.012	0.0264
100	04013-50080	WASHER,PLAIN	2				0.003	0.0066
110	66021-13532	BOSS,PROPELLER SHAFT	1				0.25	0.55
120	66494-88620	COUPLING,RUBBER	1				0.18	0.396
130	01311-10825	BOLT	3				0.02	0.044
140	01311-10830	BOLT	3				0.015	0.033

4TH SHAFT

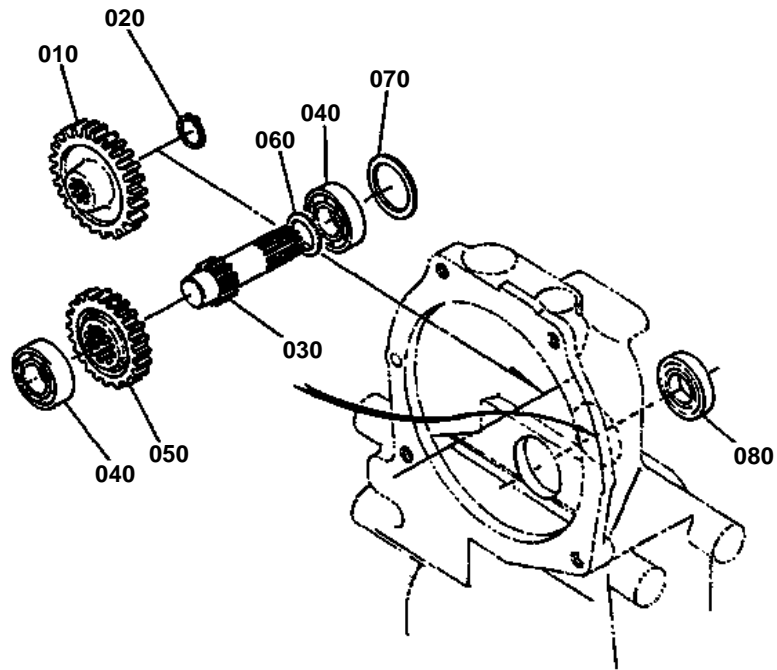

REF.No.090 09021-1455-0
REF.No.100 01023-50812

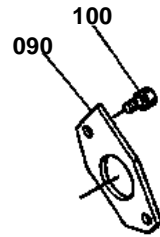



4TH SHAFT

↔ Interchangeable; ≠ not interchangeable; ← new for old; → old for new

REF.No	Part No.	Description	Q'ty	S.No.	I/C	REMARKS	Weight (kgf)	Weight (lb)
010	66021-14610	GEAR	1			28T	0.275	0.605
020	04612-00160	CIR-CLIP,EXTERNAL	1				0.001	0.0022
030	66021-14622	SHAFT	1				0.2	0.44
040	08101-06004	BEARING,BALL	2				0.065	0.143
050	66021-14630	GEAR	1			23T	0.2	0.44
060	15109-14430	WASHER,PLAIN	1				0.004	0.0088
070	66021-14640	COLLAR	1				0.015	0.033
080	09500-20428	SEAL,OIL	1				0.012	0.0264

5TH SHAFT

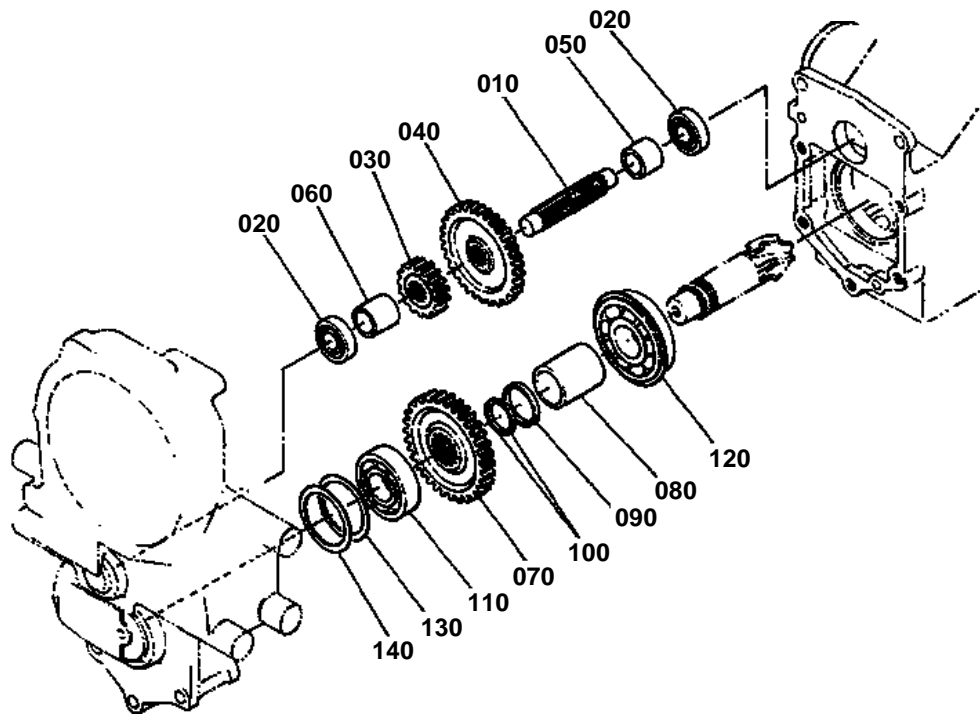



5TH SHAFT

↔ Interchangeable; ≠ not interchangeable; ← new for old; → old for new

REF.No	Part No.	Description	Q'ty	S.No.	I/C	REMARKS	Weight (kgf)	Weight (lb)
010	66021-14710	SHAFT	1				0.2	0.44
020	08101-06203	BEARING,BALL	2				0.063	0.1386
030	66021-14720	GEAR	1			15T	0.17	0.374
040	66021-14730	GEAR	1			36T	0.43	0.946
050	66021-14740	COLLAR	1				0.044	0.0968
060	66021-14750	COLLAR	1				0.075	0.165
070	66021-14770	GEAR	1			32T	0.51	1.122
080	66021-14780	COLLAR	1				0.19	0.418
090	66021-14790	COLLAR	1				0.009	0.0198
100	66021-14810	COLLAR,STOP	2				0.006	0.0132
110	08101-06305	BEARING,BALL	1				0.23	0.506
120	08151-06306	BEARING,BALL	1				0.36	0.792
130	66021-14820	SHIM	3			0.1MM	0.002	0.0044
140	66021-14830	SHIM	1			0.2MM	0.002	0.0044

DIFFERENTIAL

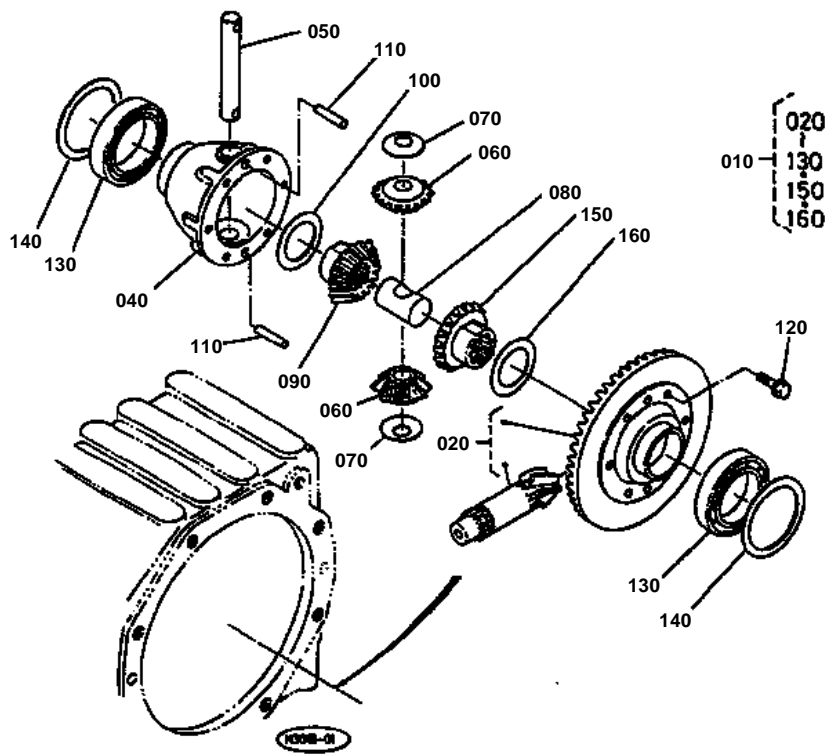

REF.No.010 66021-8149-0
 REF.No.020 66021-8147-0
 REF.No.030 67111-1662-0
 REF.No.090 67111-1672-0
 REF.No.100 67111-1674-0
 REF.No.100 67111-1675-0

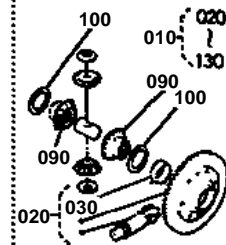



DIFFERENTIAL

↔ Interchangeable; ≠ not interchangeable; ← new for old; → old for new

REF.No	Part No.	Description	Q'ty	S.No.	I/C	REMARKS	Weight (kgf)	Weight (lb)
010	66021-81492	ASSY PINION,DIFF.	1				5	11
020	66021-81472	ASSY GEAR,BEVEL	1				2.4	5.28
040	67521-56620	CASE,FRONT DIFF	1				0.825	1.815
050	66021-14920	SHAFT,DIFF PINION	1				0.16	0.352
060	66021-14930	PINION,DIFF.	2				0.17	0.374
070	67111-16670	COLLAR,PINION THRUST	2				0.008	0.0176
080	67111-16680	COLLAR,THRUST	1				0.13	0.286
090	67111-16720	GEAR,DIFF.SIDE	1				0.225	0.495
100	67111-16740	SHIM	1				0.014	0.0308
100	67111-16750	SHIM	1				0.011	0.0242
110	67111-16782	PIN,STRAIGHT	2				0.01	0.022
120	67810-56680	BOLT,UBS	6				0.013	0.0286
130	08101-06010	BEARING,BALL	2				0.262	0.5764
140	67521-56670	SHIM	2			0.5MM	0.005	0.011
140	37650-43140	SHIM	2				0.005	0.011
140	37650-43170	SHIM	2				0.004	0.0088
150	66021-14940	GEAR,DIFF.SIDE	1				0.28	0.616
160	66021-14950	SHIM	1				0.01	0.022
160	66021-14960	SHIM	1				0.01	0.022
160	66021-14970	SHIM	1				0.01	0.022

REAR AXLE

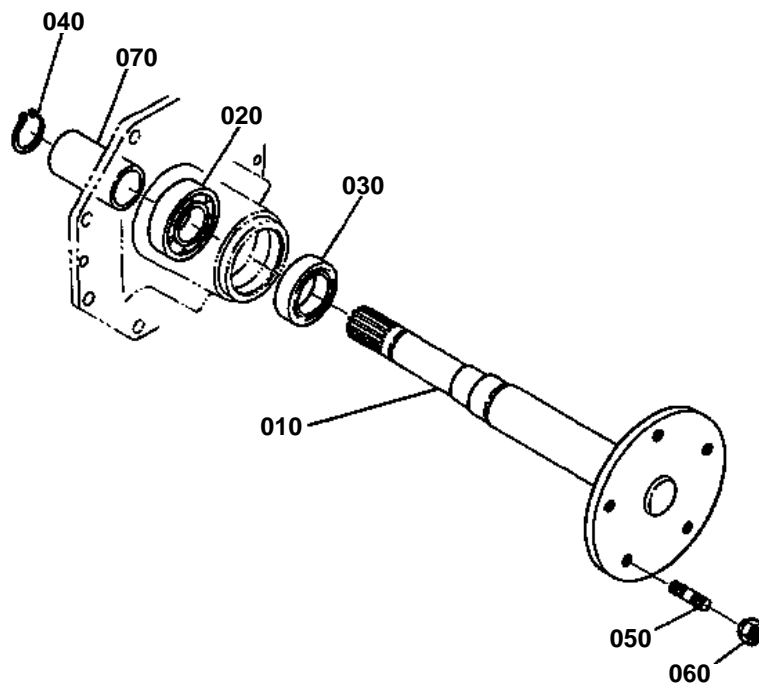



REAR AXLE

↔ Interchangeable; ≠ not interchangeable; ← new for old; → old for new

REF.No	Part No.	Description	Q'ty	S.No.	I/C	REMARKS	Weight (kgf)	Weight (lb)
010	66021-17150	AXLE,REAR	2				3.2	7.04
020	08101-06206	BEARING,BALL	2				0.196	0.4312
030	09503-55511	SEAL,OIL	2				0.023	0.0506
040	04612-00300	CIR-CLIP,EXTERNAL	2				0.003	0.0066
050	01517-51025	STUD	10				0	0
060	66021-17120	NUT,TAPER	10				0.017	0.0374
070	66021-17170	COLLAR	2				0.33	0.726

BRAKE

S. No.: (G4200H; 31478~...EXCEPT CANADA)
(G4200H; 30910~...ONLY CANADA)
(G5200H; 32925~...EXCEPT CANADA)
(G5200H; 30253~...ONLY CANADA)
(G6200H; 30001~)

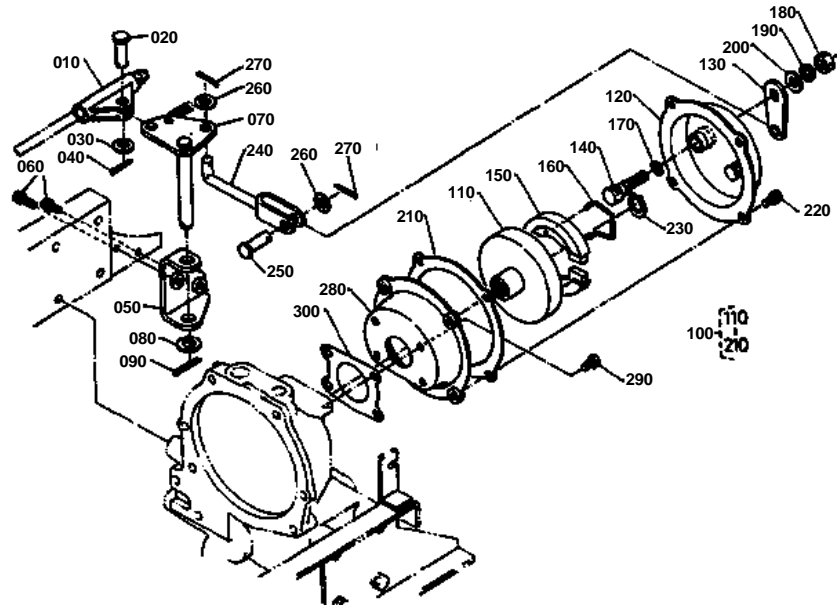



BRAKE
S.No.;>=30001

↔ Interchangeable; ≠ not interchangeable; ← new for old; → old for new

REF.No	Part No.	Description	Q'ty	S.No.	I/C	REMARKS	Weight (kgf)	Weight (lb)
010	66021-22270	COLLAR,BRAKE	1				0.076	0.1672
020	05112-50820	PIN,JOINT	1				0.009	0.0198
030	04012-50080	WASHER,PLAIN	1				0.001	0.0022
040	05511-50218	PIN,SPLIT	1				0.001	0.0022
050	66021-22260	HOLDER,FULCRUM	1				0.1	0.22
060	01123-50816	BOLT	2				0.011	0.0242
070	66021-22250	FULCRUM,BRAKE LINK	1				0.13	0.286
080	04011-50120	WASHER,PLAIN	1				0.005	0.011
090	05511-50425	PIN,SPLIT	1				0.003	0.0066
100	66021-22230	ASSY BRAKE	1				0	0
110	66021-22310	DRUM,BRAKE	1				0.2	0.44
120	66021-22320	COVER,BRAKE	1				0.24	0.528
130	66021-22330	LEVER,BRAKE	1				0.048	0.1056
140	66021-22340	CAMSHAFT,BRAKE	1				0.048	0.1056
150	66021-22350	SHOE,BRAKE	2				0.05	0.11
160	66021-22360	SPRING,SHOE RETURN	1				0.005	0.011
170	63611-22140	O RING	1				0.001	0.0022
180	02014-50100	NUT	1				0.011	0.0242
190	04512-50100	WASHER,SPRING	1				0.003	0.0066
200	66021-22410	WASHER,S	1				0.003	0.0066
210	66021-22420	GASKET	1				0	0
220	01023-50612	BOLT	4				0.005	0.011
230	04612-00180	CIR-CLIP,EXTERNAL	1				0.001	0.0022
240	66021-22240	ROD,BRAKE	1				0.06	0.132
250	05122-50820	PIN,JOINT	1				0.009	0.0198
260	04012-50080	WASHER,PLAIN	2				0.001	0.0022
270	05511-50218	PIN,SPLIT	2				0.001	0.0022
280	66021-22220	COVER,BRAKE	1				0.17	0.374
290	01202-50610	BOLT	4				0.004	0.0088
300	66021-22210	GASKET	1				0	0

PTO SHAFT

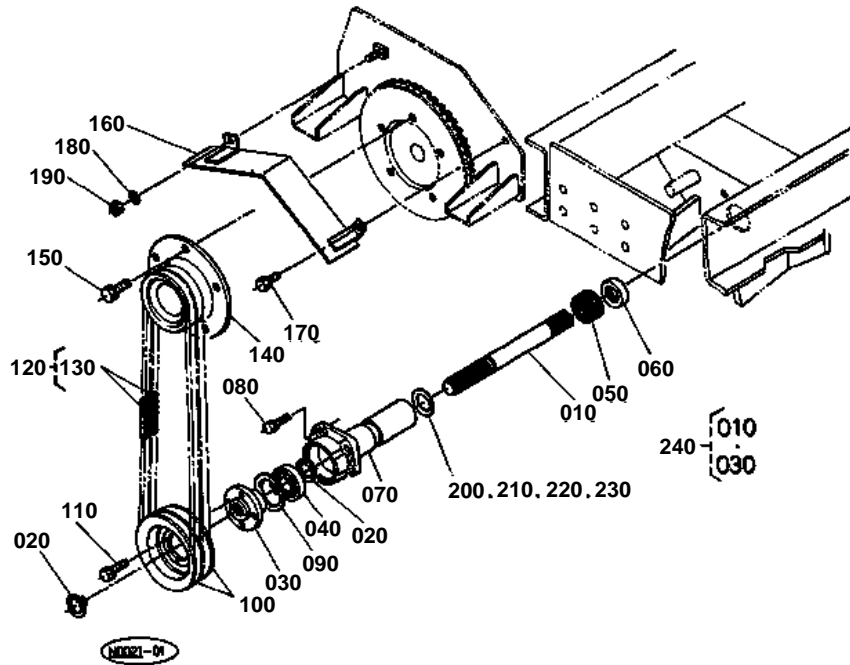

REF.No.010 66021-2501-0
A=42.7, B=40.2



REF.No.010 66021-2501-2
A=35.7, B=47.2

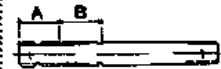

REF.No.030 66021-2502-0

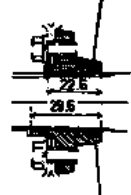

REF.No.030 66021-2502-3

REF.No.160 66021-2507-0





PTO SHAFT

↔ Interchangeable; ≠ not interchangeable; ← new for old; → old for new

REF.No	Part No.	Description	Q'ty	S.No.	I/C	REMARKS	Weight (kgf)	Weight (lb)
010	66021-25012	SHAFT,PTO	1				0.77	1.694
020	04612-00250	CIR-CLIP,EXTERNAL	2				0.002	0.0044
030	66021-25023	BOSS,PULLEY	1				0.216	0.4752
040	08131-06205	BEARING,BALL	1				0.13	0.286
050	08812-53220	BEARING,NEEDLEROLLE	1				0.03	0.066
060	66021-25030	SEAL,OIL	1				0.004	0.0088
070	66021-25042	SUPPORT,FRONT AXLE	1				0.85	1.87
080	01133-51025	BOLT	4	<=32636			0.023	0.0506
080	01133-51020	BOLT	4	>=32637	≠		0.02	0.044
090	04611-00520	CIR-CLIP,INTERNAL	1				0.009	0.0198
100	66021-25050	PULLEY	2				0.25	0.55
110	01023-50614	BOLT	4				0.005	0.011
120	66021-25000	ASSY BELT	1				0.24	0.528
130	66021-25080	BELT	2				0.125	0.275
140	66021-25060	PULLEY,DRIVE	1				1.98	4.356
150	01123-50822	BOLT	5				0.012	0.0264
160	66021-25070	COVER,FLYWHEEL	1	<=32636			0	0
160	66021-25075	COVER,FLYWHEEL	1	>=32637	↔		0	0
170	01123-50818	BOLT	1				0.012	0.0264
180	04512-50080	WASHER,SPRING	1				0.001	0.0022
190	02114-50080	NUT	1				0.005	0.011
200	66021-56320	SHIM	1				0.012	0.0264
210	66021-56330	SHIM	1				0.015	0.033
220	66021-56340	SHIM	1				0.02	0.044
230	66021-56350	SHIM	1				0.02	0.044
240	66021-82500	ASSY SHAFT,PTO	1				1	2.2

TENSION PULLEY

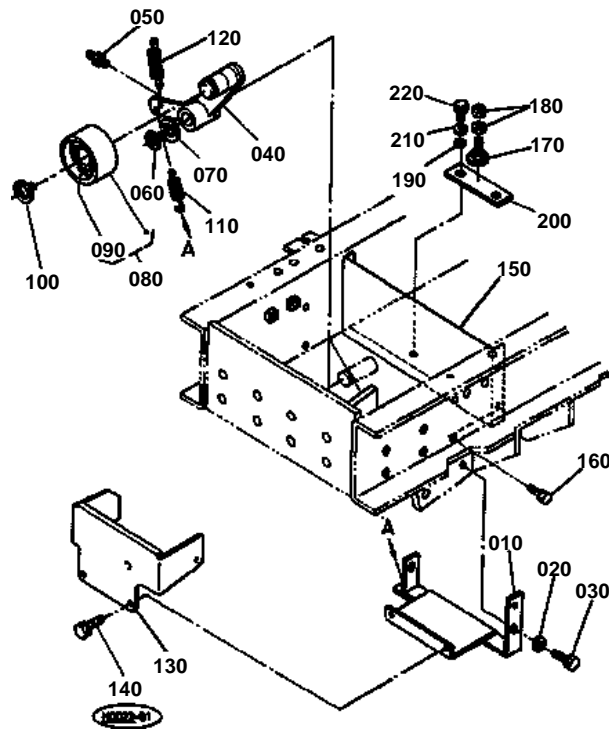



TENSION PULLEY

↔ Interchangeable; ≠ not interchangeable; ← new for old; → old for new

REF.No	Part No.	Description	Q'ty	S.No.	I/C	REMARKS	Weight (kgf)	Weight (lb)
010	66021-25110	STAY,BELT	1				0.4	0.88
020	04013-50080	WASHER,PLAIN	2				0.003	0.0066
030	01123-50818	BOLT	2				0.012	0.0264
040	66021-25123	ARM,TENSION	1				0.4	0.88
050	06613-10675	NIPPLE,GREASE	1				0.003	0.0066
060	04612-00170	CIR-CLIP,EXTERNAL	1				0.001	0.0022
070	04011-50160	WASHER,PLAIN	1				0	0
080	66021-25190	ASSY PULLEY,TENSION	1				0	0
090	08141-06203	BEARING,BALL	2				0.064	0.1408
100	04612-00170	CIR-CLIP,EXTERNAL	2				0.001	0.0022
110	79830-17220	SPRING,RETURN	1				0.01	0.022
120	66021-25130	SPRING,PTO CLUTCH	1				0.045	0.099
130	66021-25140	COVER,BELT	1				0.2	0.44
140	01123-50818	BOLT	3				0.012	0.0264
150	66021-25150	COVER,BELT	1				0.48	1.056
160	01023-50614	BOLT	4				0.005	0.011
170	66021-25160	BOLT,SET	1				0.034	0.0748
180	02116-50100	NUT	1	≤#31039			0.004	0.0088
180	02116-50100	NUT	2	>#31040			0.004	0.0088
190	66021-25180	COLLAR	2				0.002	0.0044
200	66021-25170	STOPPER	1				0.01	0.022
210	04013-50080	WASHER,PLAIN	2				0.003	0.0066
220	01123-50818	BOLT	2				0.012	0.0264

PTO LEVER

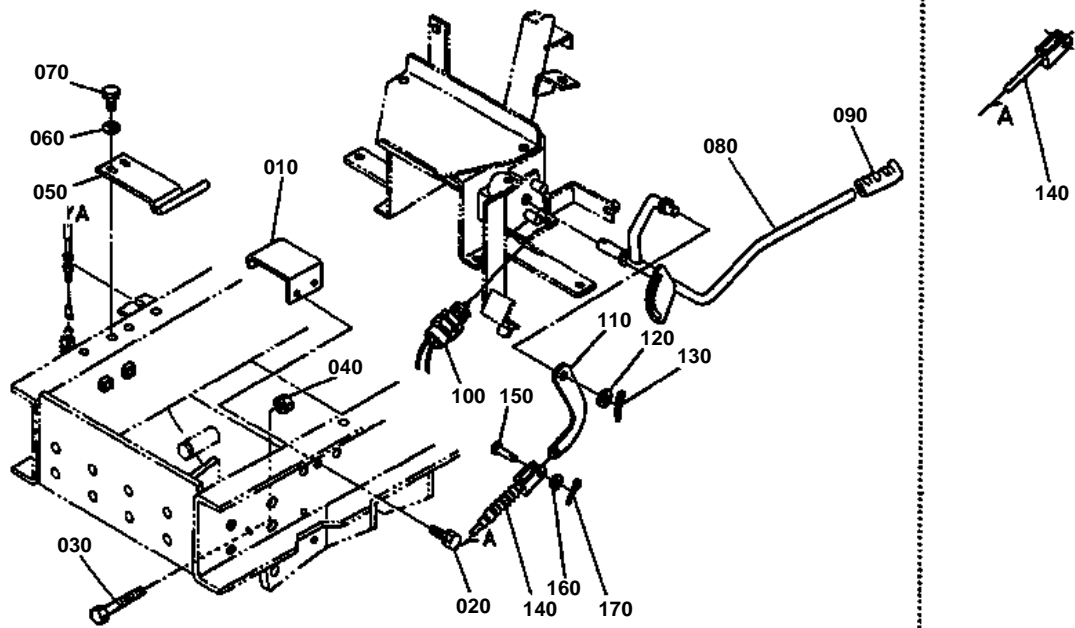

REF.No.140 66021-2633-0



PTO LEVER

↔ Interchangeable; ≠ not interchangeable; ← new for old; → old for new

REF.No	Part No.	Description	Q'ty	S.No.	I/C	REMARKS	Weight (kgf)	Weight (lb)
010	66021-25210	RETAINER,BELT	1				0.12	0.264
020	01123-50818	BOLT	2				0.012	0.0264
030	01153-50880	BOLT	1				0.03	0.066
040	02114-50080	NUT	1				0.005	0.011
050	66021-25220	RETAINER,BELT	1				0.2	0.44
060	04013-50080	WASHER,PLAIN	2				0.003	0.0066
070	01123-50818	BOLT	2				0.012	0.0264
080	66021-25312	LEVER,PTO	1				0.57	1.254
090	54911-32330	GRIP,LEVER	1				0.055	0.121
100	66204-32240	ASSY SWITCH,SAFETY	1	<=33800			0	0
100	66416-55810	ASSY SWITCH,SAFETY	1	>=34437	←		0.11	0.242
110	66021-25320	ARM,PTO CLUTCH	1				0.12	0.264
120	04011-50120	WASHER,PLAIN	2				0.005	0.011
130	05511-50425	PIN,SPLIT	2				0.003	0.0066
140	66021-25332	WIRE,PTO CLUTCH	1				0.23	0.506
150	05122-50616	PIN,JOINT	1				0.004	0.0088
160	04013-50060	WASHER,PLAIN	1				0.001	0.0022
170	05511-51612	PIN,SPLIT	1				0.001	0.0022

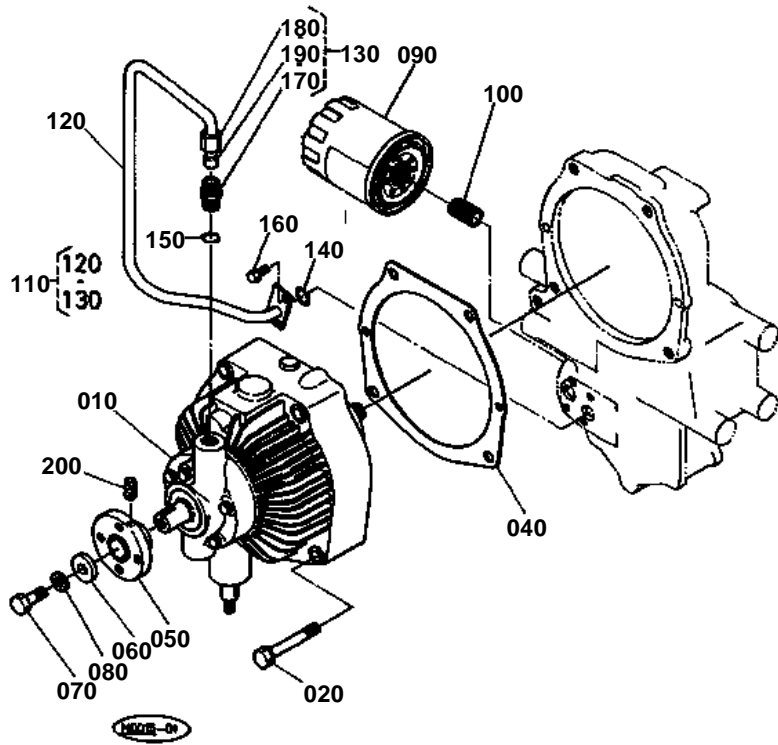

REF.No.020 01153-51070
REF.No.030 04512-50100

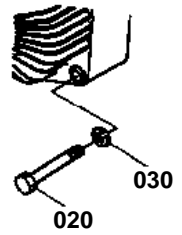



H.S.T.

↔ Interchangeable; ≠ not interchangeable; ← new for old; → old for new

REF.No	Part No.	Description	Q'ty	S.No.	I/C	REMARKS	Weight (kgf)	Weight (lb)
010	66021-36012	ASSY HST	1			OBTAINED LOCALLY (EATON No. 1100-046)	18	39.6
020	01153-51070	BOLT	4	<=33566			0.045	0.099
020	01123-51070	BOLT	4	>=33567	↔		0.05	0.11
030	04512-50100	WASHER,SPRING	4	<=33566			0.003	0.0066
040	66021-36020	GASKET	1				0.003	0.0066
050	66021-36032	FLANGE	1				0.29	0.638
060	66021-36042	WASHER, RETAINER	1				0.018	0.0396
070	66021-36052	BOLT	1				0.006	0.0132
080	66021-36070	WASHER,SPRING	1				0.003	0.0066
090	66021-36060	CARTRIDGE,OIL FILTER	1				0.34	0.748
100	66204-36170	JOINT,FILTER	1				0.018	0.0396
130	66021-36120	ASSY JOINT	1				0.057	0.1254
140	04811-00100	RING	1				0.001	0.0022
150	66021-36370	O RING	1				0.001	0.0022
160	01023-50614	BOLT	2				0.005	0.011
170	66021-36130	BOLT,JOINT	1				0.035	0.077
180	66021-36140	NUT,JOINT	1				0.02	0.044
190	66021-36250	SLEEVE	1				0.003	0.0066
200	03650-50608	SCREW	1				0.001	0.0022

HYDRAULIC PIPE

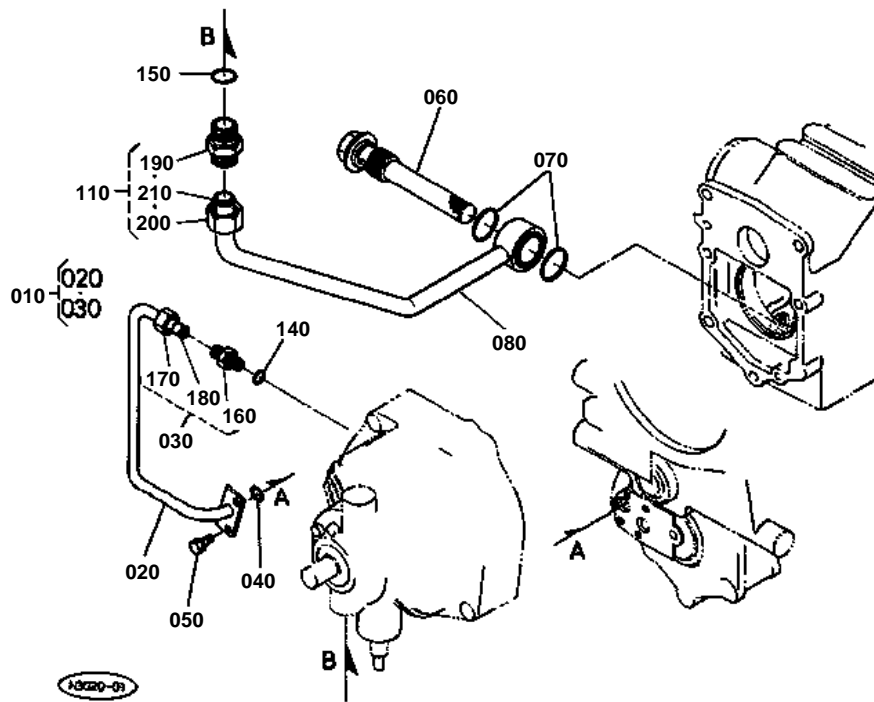

REF.No.080 66201-3636-0
REF.No.100 66201-3631-0
REF.No.120 66204-3627-0
REF.No.130 66204-3628-0

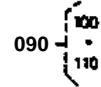
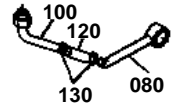



HYDRAULIC PIPE

↔ Interchangeable; ≠ not interchangeable; ← new for old; → old for new

REF.No	Part No.	Description	Q'ty	S.No.	I/C	REMARKS	Weight (kgf)	Weight (lb)
010	66021-36200	ASSY PIPE	1				0.17	0.374
020	66021-36210	PIPE	1				0.116	0.2552
030	66021-36120	ASSY JOINT	1				0.057	0.1254
040	04811-00100	RING	1				0.001	0.0022
050	01023-50614	BOLT	2				0.005	0.011
060	66611-36120	FILTER,OIL	1	↔=32636			0.2	0.44
060	66021-36390	FILTER,OIL	1	≧=32637	≠		0.185	0.407
070	04811-10300	RING	2				0.001	0.0022
080	66021-36360	PIPE	1	↔=33800			0	0
080	66021-36362	PIPE	1	≧=33801	←		0.35	0.77
090	66021-36300	ASSY PIPE	1	↔=33800			0.29	0.638
100	66021-36310	PIPE	1	↔=33800			0.132	0.2904
110	66021-36320	ASSY JOINT	1	≧=33801			0.145	0.319
120	66204-36270	HOSE	1	↔=33800			0.038	0.0836
130	66204-36280	BAND,PIPE	2	↔=33800			0.02	0.044
140	66021-36370	O RING	1				0.001	0.0022
150	66021-36380	O RING	1				0.001	0.0022
160	66021-36130	BOLT,JOINT	1				0.035	0.077
170	66021-36140	NUT,JOINT	1				0.02	0.044
180	66021-36250	SLEEVE	1				0.003	0.0066
190	66021-36330	BOLT,JOINT	1				0.085	0.187
200	66021-36340	NUT,JOINT	1				0.058	0.1276
210	66021-36350	SLEEVE	1				0.005	0.011

HYDRAULIC CONTROL VALVE

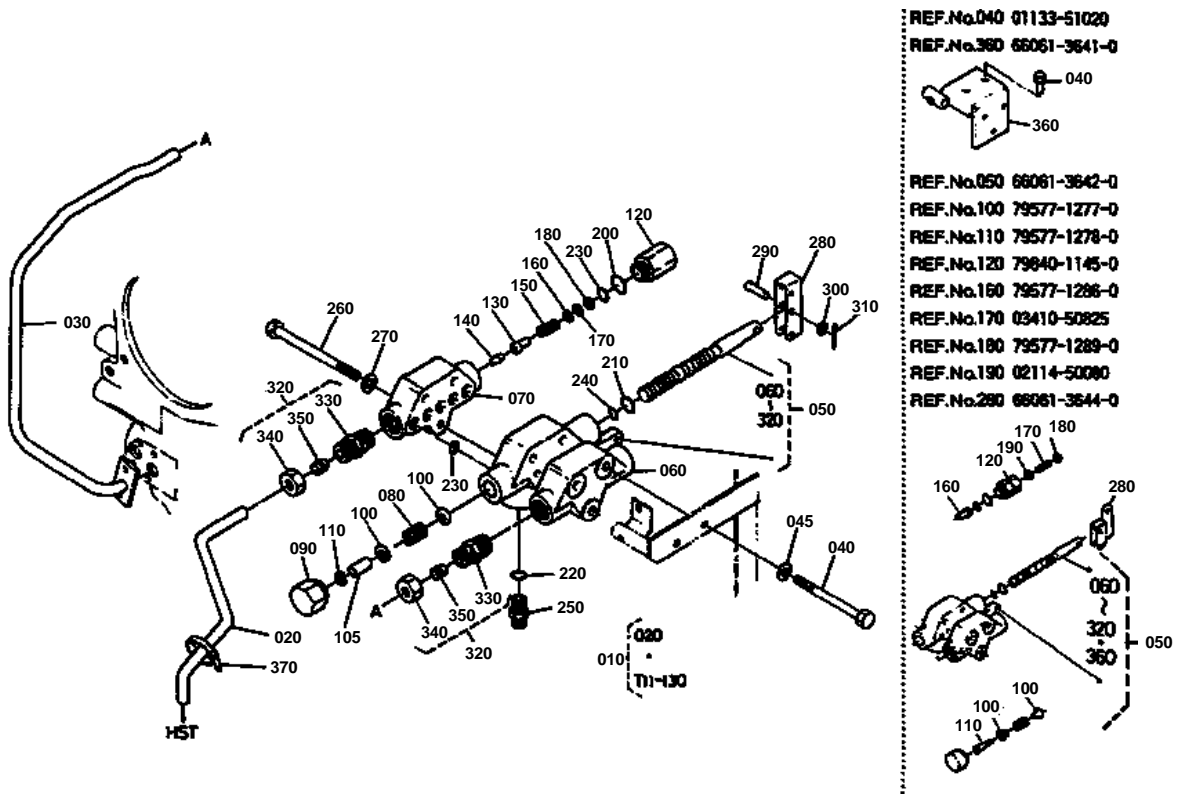



HYDRAULIC CONTROL VALVE

↔ Interchangeable; ≠ not interchangeable; ← new for old; → old for new

REF.No	Part No.	Description	Q'ty	S.No.	I/C	REMARKS	Weight (kgf)	Weight (lb)
010	66061-36100	ASSY PIPE, HYDRAULIC	1				0.12	0.264
020	66061-36110	PIPE, HYDRAULIC	1				0.1	0.22
030	66061-36170	PIPE, HYDRAULIC	1				0.17	0.374
040	01133-51020	BOLT	2	←=32636			0.02	0.044
040	01153-50801	BOLT	2	≧=32637	≠		0.047	0.1034
045	04512-50080	WASHER, SPRING	2	≧=32637			0.001	0.0022
050	66061-36420	ASSY VALVE, CONTROL	1	←=32636			4	8.8
050	66061-36423	ASSY VALVE, CONTROL	1	≧=32637	≠		0	0
060	66061-36430	COVER, VALVE	1				0.8	1.76
070	66061-36450	COVER, RELIEF	1				0.78	1.716
080	79577-12750	SPRING	1				0.01	0.022
090	79577-12760	BOLT	1	←=32636			0.04	0.088
090	66061-36720	BOLT	1	≧=32637	≠		0	0
100	79577-12770	HOLDER, SPRING	2	←=32636			0.005	0.011
100	04012-50080	WASHER, PLAIN	2	≧=32637	≠		0.001	0.0022
105	66061-36730	COLLAR	1	≧=32637			0.006	0.0132
110	79577-12780	BOLT	1	←=32636			0.01	0.022
110	04613-00060	CIR-CLIP, EXTERNAL	1	≧=32637	≠		0	0
120	79840-11450	BOLT	1	←=32636			0.1	0.22
120	66061-36740	BOLT	1	≧=32637	≠		0	0
130	79840-11350	POPPET	1				0.01	0.022
140	79840-11360	SEAT, VALVE	1				0.005	0.011
150	79840-11390	SPRING, RELIEF	1				0.005	0.011
160	79577-12860	CLIP	1	←=32636			0.01	0.022
160	67111-37530	SHIM, ADJUSTING	1	≧=32637	≠		0.001	0.0022
170	03410-50825	SCREW	1	←=32636			0.007	0.0154
170	67111-37580	SCREW	1	≧=32637	≠		0.001	0.0022
180	79577-12890	NUT, CAP	1	←=32636			0.005	0.011
180	66061-36750	NUT, CAP	1	≧=32637	≠		0	0
190	02114-50080	NUT	1	←=32636			0.005	0.011
200	04811-00160	RING	1				0.001	0.0022
210	04811-00140	RING	1				0.001	0.0022
220	04811-00110	RING	1				0.001	0.0022
230	04811-00100	RING	11				0.001	0.0022
240	04811-06100	RING	1				0.001	0.0022
250	79840-11380	ELBOW	2				0.03	0.066
260	79840-11430	ASSY ROD, TIE	3	←=32636			0.03	0.066
260	79840-11430	ASSY ROD, TIE	1	≧=32637			0.03	0.066
270	04512-50080	WASHER, SPRING	3	←=32636			0.001	0.0022
270	04512-50080	WASHER, SPRING	1	≧=32637			0.001	0.0022
280	66061-36440	LEVER, VALVE	1	←=32636			0.07	0.154
280	66061-36442	LEVER, VALVE	1	≧=32637	≠		0.065	0.143
290	05122-50520	PIN, JOINT	2	←=32636			0.003	0.0066
290	05122-50522	PIN, JOINT	2	≧=32637	≠		0.003	0.0066
300	04012-50050	WASHER, PLAIN	2				0.001	0.0022
310	05511-51208	PIN, SPLIT	2				0.001	0.0022
320	66061-36120	JOINT	2				0.06	0.132
330	66061-36130	BOLT, JOINT	2				0.03	0.066
340	66021-36140	NUT, JOINT	2				0.02	0.044
350	66021-36250	SLEEVE	2				0.003	0.0066
360	66061-36410	STAY, CONTROL VALVE	1	←=32636			0.7	1.54
370	53581-64150	BAND, CORD	1				0.002	0.0044

HYDRAULIC LIFT CYLINDER

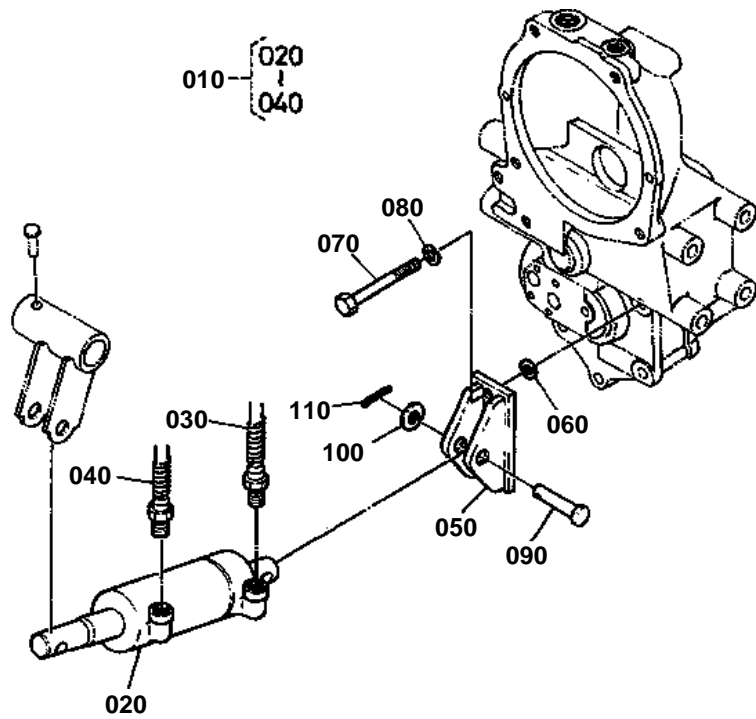



HYDRAULIC LIFT CYLINDER

↔ Interchangeable; ≠ not interchangeable; ← new for old; → old for new

REF.No	Part No.	Description	Q'ty	S.No.	I/C	REMARKS	Weight (kgf)	Weight (lb)
010	66061-36500	ASSY CYLINDER,LIFT	1				3.1	6.82
020	79840-31130	CYLINDER,LIFT	1				2.4	5.28
030	66061-36520	ASSY HOSE	1				0.29	0.638
040	66061-36530	ASSY HOSE	1				0.29	0.638
050	79840-31110	BRACKET,CYLINDER	1				0.38	0.836
060	79840-31120	COLLAR	2				0.01	0.022
070	01153-51085	BOLT	2				0.06	0.132
080	04512-50100	WASHER,SPRING	2				0.003	0.0066
090	05122-51455	PIN,JOINT	1				0.068	0.1496
100	04011-50140	WASHER,PLAIN	1				0.007	0.0154
110	05511-50425	PIN,SPLIT	1				0.003	0.0066

STEERING

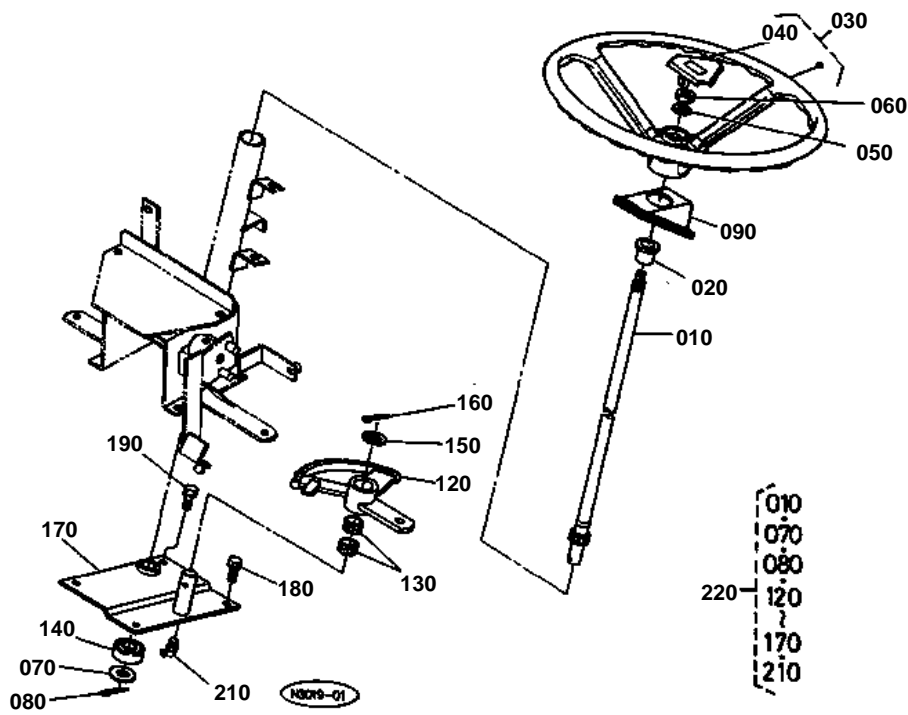

REF.No.070 66021-4104-0
 REF.No.140 66021-4113-0
 REF.No.170 66021-4115-0
 REF.No.190 01173-51014
 REF.No.200 04512-50100

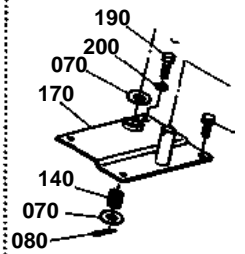



STEERING

↔ Interchangeable; ≠ not interchangeable; ← new for old; → old for new

REF.No	Part No.	Description	Q'ty	S.No.	I/C	REMARKS	Weight (kgf)	Weight (lb)
010	66021-41032	SHAFT,STEERING	1	<=32090			0.97	2.134
010	66021-41033	SHAFT,STEERING	1	>=32091	←		0	0
020	66591-41250	BUSH,POST	1				0.016	0.0352
030	66021-41000	ASSY WHEEL,STEERING	1				0	0
040	66021-41020	MARK	1				0	0
050	04512-50120	WASHER,SPRING	1				0.003	0.0066
060	02174-50120	NUT	1				0.01	0.022
070	66021-41042	WASHER	1				0.009	0.0198
080	05511-50425	PIN,SPLIT	1				0.003	0.0066
090	66021-41050	COVER,STEERING	1				0.05	0.11
100	99999-99999	BLANK	0				0	0
110	99999-99999	BLANK	0				0	0
120	66021-41113	GEAR,SECTOR	1				1.12	2.464
130	66021-41120	BEARING	2				0.015	0.033
140	08141-06002	BEARING,BALL	1				0.029	0.0638
150	66021-41140	WASHER	1				0.007	0.0154
160	05511-50530	PIN,SPLIT	1				0.006	0.0132
170	66021-41153	PLATE	1				1.26	2.772
180	01133-51022	BOLT	3				0.025	0.055
190	01133-51016	BOLT	1				0.015	0.033
210	06613-20010	NIPPLE,GREASE	1				0.01	0.022

BRAKE PEDAL

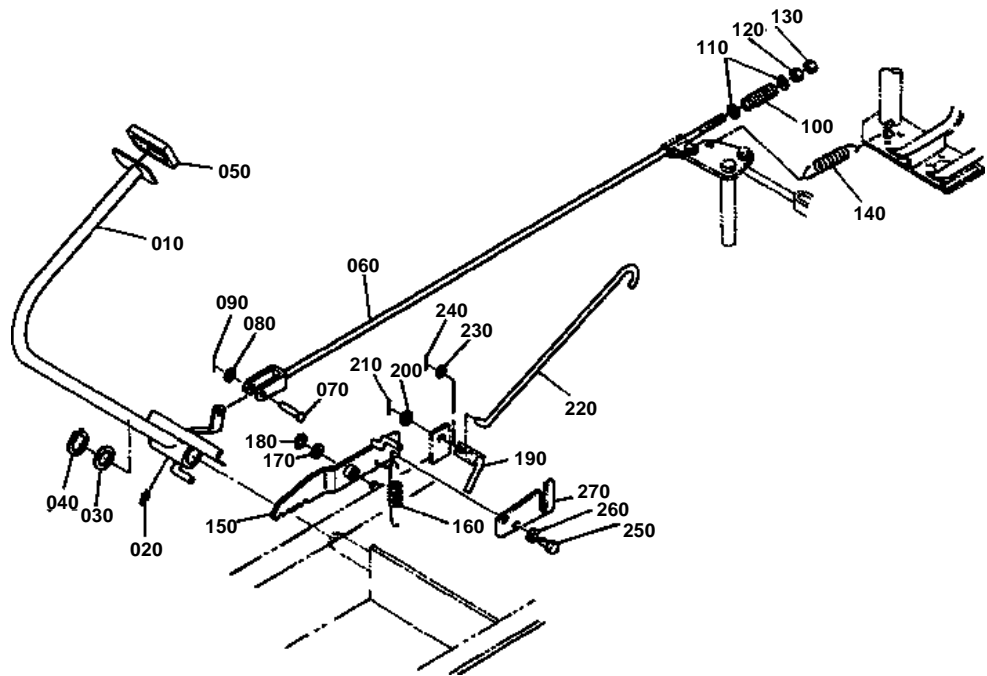

**BRAKE PEDAL**

↔ Interchangeable; ≠ not interchangeable; ← new for old; → old for new

REF.No	Part No.	Description	Q'ty	S.No.	I/C	REMARKS	Weight (kgf)	Weight (lb)
010	66021-42812	PEDAL,BRAKE	1				1.17	2.574
020	06613-10675	NIPPLE,GREASE	1				0.003	0.0066
030	66021-42820	WASHER	1				0.003	0.0066
040	04612-00200	CIR-CLIP,EXTERNAL	1				0.001	0.0022
050	66021-42830	COVER,PEDAL	1				0.025	0.055
060	66021-42842	ROD,BRAKE	1	≤32636			0	0
060	66021-42843	ROD,BRAKE	1	≥32637	←		0.25	0.55
070	05112-50822	PIN,JOINT	1				0.01	0.022
080	04012-50080	WASHER,PLAIN	1				0.001	0.0022
090	05511-50215	PIN,SPLIT	1				0.001	0.0022
100	66021-42850	SPRING	1				0.03	0.066
110	04012-50080	WASHER,PLAIN	1				0.001	0.0022
120	02114-50080	NUT	1				0.005	0.011
130	02112-50080	NUT	1				0.003	0.0066
140	66021-42860	SPRING	1				0.038	0.0836
150	66021-42713	LOCK,BRAKE	1				0.2	0.44
160	66021-42720	SPRING	1				0.01	0.022
170	04013-50100	WASHER,PLAIN	1				0.004	0.0088
180	04612-00100	CIR-CLIP,EXTERNAL	1				0.001	0.0022
190	66021-42730	SHAFT,BRAKE LOCK	1				0.045	0.099
200	04012-50080	WASHER,PLAIN	1				0.001	0.0022
210	05511-50215	PIN,SPLIT	1				0.001	0.0022
220	66021-42744	ROD,BRAKE LOCK	1				0.07	0.154
230	04013-50060	WASHER,PLAIN	1				0.001	0.0022
240	05511-51612	PIN,SPLIT	1				0.001	0.0022
250	01023-50616	BOLT	2				0.005	0.011
260	04013-50060	WASHER,PLAIN	2				0.001	0.0022
270	66021-42752	LEVER,LOCK	1				0.125	0.275

ACCEL.LEVER

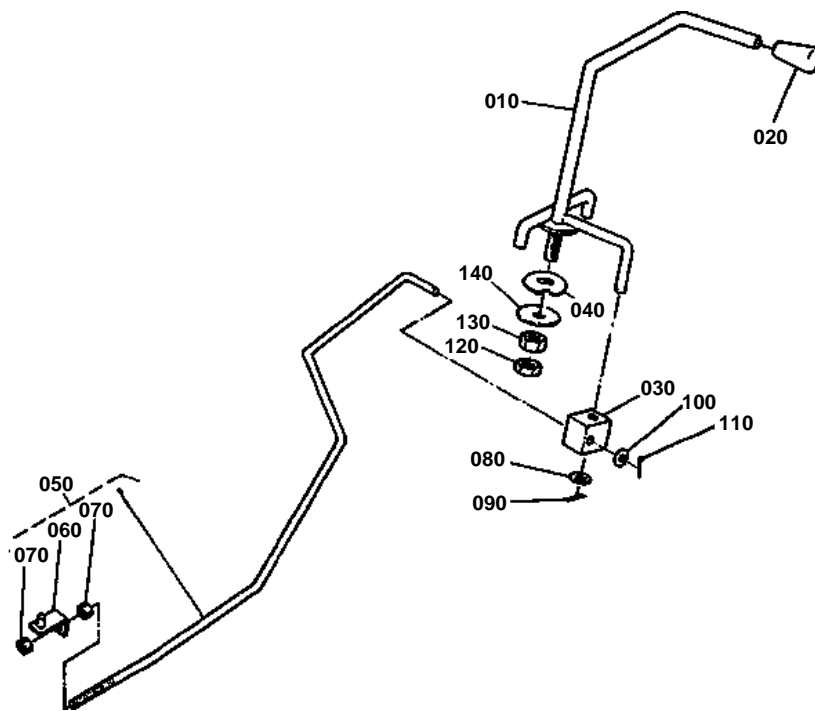

**ACCEL.LEVER**

↔ Interchangeable; ≠ not interchangeable; ← new for old; → old for new

REF.No	Part No.	Description	Q'ty	S.No.	I/C	REMARKS	Weight (kgf)	Weight (lb)
010	66021-43240	LEVER,ACCEL.	1				0.32	0.704
020	06914-00100	GRIP,LEVER	1				0.02	0.044
030	66021-43250	JOINT,CROSS	1				0.08	0.176
040	32210-17190	SPRING	1				0.005	0.011
050	66041-43200	ASSY ROD,ACCEL.	1				0.13	0.286
060	66021-43220	STAY,L	1				0.013	0.0286
070	02014-50060	NUT	2				0.003	0.0066
080	04012-50080	WASHER,PLAIN	1				0.001	0.0022
090	05511-50215	PIN,SPLIT	1				0.001	0.0022
100	04013-50060	WASHER,PLAIN	2				0.001	0.0022
110	05511-51612	PIN,SPLIT	2				0.001	0.0022
120	02116-50100	NUT	1				0.004	0.0088
130	02118-50100	NUT	1				0.005	0.011
140	04015-50100	WASHER,PLAIN	1				0.016	0.0352

SPEED CHANGE LEVER

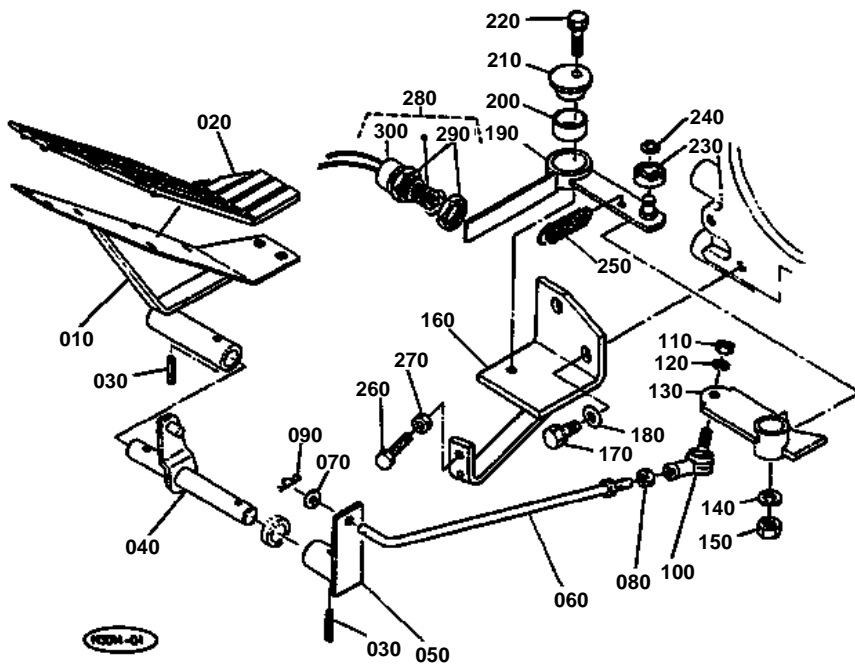

REF.No.050 66021-4334-0
REF.No.060 66021-4335-0
REF.No.070 66021-4344-0
REF.No.090 66021-4336-0
REF.No.110 02114-50080
REF.No.120 04512-50080

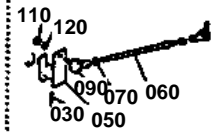



SPEED CHANGE LEVER

↔ Interchangeable; ≠ not interchangeable; ← new for old; → old for new

REF.No	Part No.	Description	Q'ty	S.No.	I/C	REMARKS	Weight (kgf)	Weight (lb)
010	66021-43310	PEDAL,SPEED CHANGE	1	≤31039			0.83	1.826
010	66021-43313	PEDAL,SPEED CHANGE	1	≥31040	≠		0.8	1.76
020	66021-43320	COVER,PEDAL	1				0.16	0.352
030	05411-00632	PIN,SPRING	2				0.004	0.0088
040	66021-43332	SHAFT,PEDAL	1				0.34	0.748
050	66021-43340	LEVER,SPEED CHANGE	1	≤32636			0	0
050	66021-43342	LEVER,SPEED CHANGE	1	≥32637	←		0.2	0.44
060	66021-43350	ROD,SPEED CHANGE	1	≤32636			0.073	0.1606
060	66021-43352	ROD,SPEED CHANGE	1	≥32637	←		0.078	0.1716
070	66021-43440	NUT	1	≤32636			0.004	0.0088
070	04013-50080	WASHER,PLAIN	1	≥32637	≠		0.003	0.0066
080	02112-50080	NUT	1				0.003	0.0066
090	66021-43360	SCREW,ROD END	1	≤32636			0.11	0.242
090	05515-50800	PIN,SNAP	1	≥32637	≠		0.001	0.0022
100	66021-43370	SCREW,ROD END	1				0.065	0.143
110	02114-50080	NUT	2	≤32636			0.005	0.011
110	02114-50080	NUT	1	≥32637			0.005	0.011
120	04512-50080	WASHER,SPRING	2	≤32636			0.001	0.0022
120	04512-50080	WASHER,SPRING	1	≥32637			0.001	0.0022
130	66021-43380	ARM,SPEED CHANGE	1				0.022	0.0484
140	04512-50140	WASHER,SPRING	1				0	0
150	66021-43390	NUT	1				0.017	0.0374
160	66021-43410	HOLDER,NEUTRAL ARM	1				0.75	1.65
170	01123-51022	BOLT	2				0.02	0.044
180	04013-50100	WASHER,PLAIN	2				0.004	0.0088
190	66021-43420	ARM,NEUTRAL	1	≤32636			0.22	0.484
190	66021-43425	ARM,NEUTRAL	1	≥32637	≠		0	0
200	66204-43572	BUSH	1				0.003	0.0066
210	66204-43352	SHAFT,HOLDER	1				0.072	0.1584
220	01123-50828	BOLT	1				0.014	0.0308
230	08121-06000	BEARING,BALL	1				0.02	0.044
240	04612-00100	CIR-CLIP,EXTERNAL	1				0.001	0.0022
250	66021-43430	SPRING	1				0.023	0.0506
260	01152-50835	BOLT	1				0.015	0.033
270	02112-50080	NUT	1				0.003	0.0066
280	66204-32240	ASSY SWITCH,SAFETY	1	≤34436			0	0
280	66416-55810	ASSY SWITCH,SAFETY	1	≥34437	←		0.11	0.242
290	67111-55830	NUT,SAFETY SWITCH	1				0.035	0.077
300	67111-55840	CAP,SAFETY SWITCH	1				0.002	0.0044

ENGINE STOP WIRE

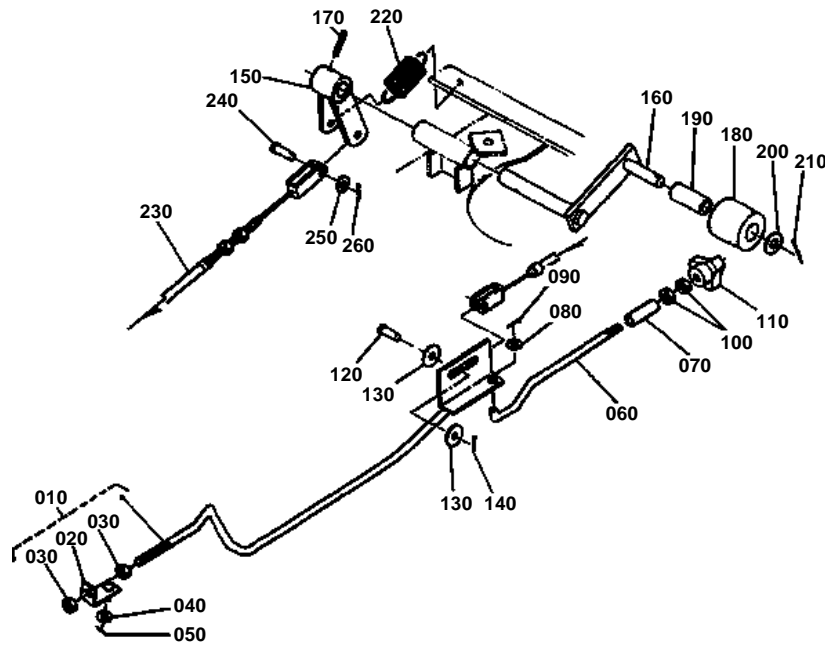

REF.No.150 68021-4371-0
REF.No.220 68021-4373-0

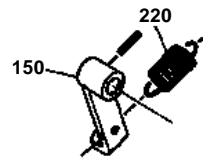



ENGINE STOP WIRE

↔ Interchangeable; ≠ not interchangeable; ← new for old; → old for new

REF.No	Part No.	Description	Q'ty	S.No.	I/C	REMARKS	Weight (kgf)	Weight (lb)
010	66041-43600	ASSY ROD,STOP	1				0.16	0.352
020	66021-43220	STAY,L	1				0.013	0.0286
030	02014-50060	NUT	2				0.003	0.0066
040	04013-50060	WASHER,PLAIN	1				0.001	0.0022
050	05511-51612	PIN,SPLIT	1				0.001	0.0022
060	66021-43622	ROD,STOP	1				0.025	0.055
070	66021-43640	TUBE	1				0.002	0.0044
080	04013-50060	WASHER,PLAIN	1				0.001	0.0022
090	05511-51612	PIN,SPLIT	1				0.001	0.0022
100	02014-50060	NUT	2				0.003	0.0066
110	66021-43630	NUT,KNOB	1				0.01	0.022
120	05112-50618	PIN,JOINT	1				0.005	0.011
130	04015-50060	WASHER,PLAIN	2				0.006	0.0132
140	05511-51612	PIN,SPLIT	1				0.001	0.0022
150	66021-84530	ARM	1				0.18	0.396
160	66021-43720	ARM	1	<=32636			0.15	0.33
160	66021-43724	ARM	1	>=32637	≠		0.146	0.3212
170	05411-00425	PIN,SPRING	1				0.001	0.0022
180	38240-18440	CUSHION	1				0.035	0.077
190	35260-18500	COLLAR	1				0.018	0.0396
200	04013-50100	WASHER,PLAIN	1				0.004	0.0088
210	05511-50220	PIN,SPLIT	1				0.001	0.0022
220	66204-43323	SPRING	1				0.055	0.121
230	66021-43740	WIRE,ENGINE STOP	1				0.148	0.3256
240	05122-50618	PIN,JOINT	1				0	0
250	04012-50060	WASHER,PLAIN	1				0.001	0.0022
260	05511-51612	PIN,SPLIT	1				0.001	0.0022

LIFT LEVER

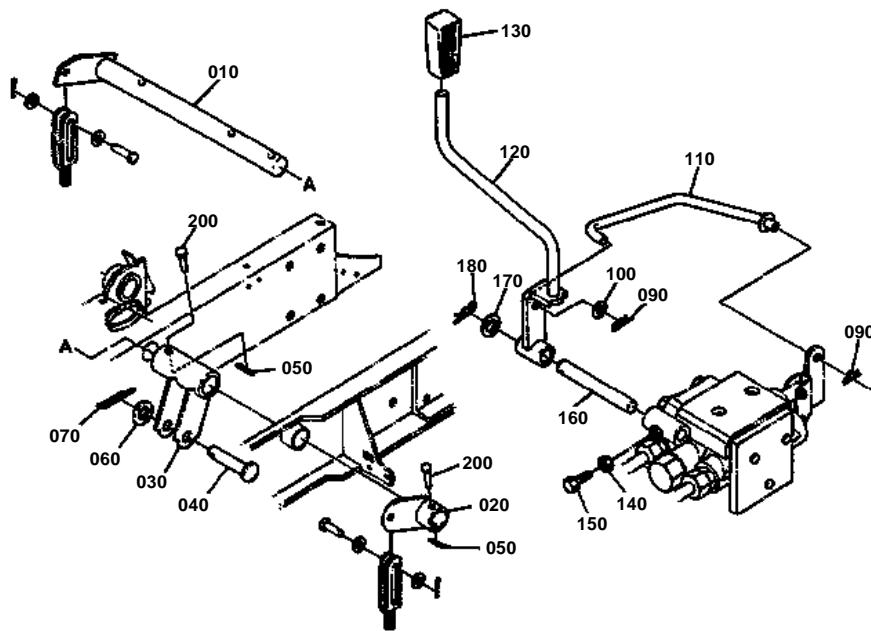

REF.No.080 05511-50215
REF.No.100 04012-50080

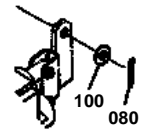

REF.No.190 66061-4514-0

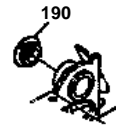



LIFT LEVER

↔ Interchangeable; ≠ not interchangeable; ← new for old; → old for new

REF.No	Part No.	Description	Q'ty	S.No.	I/C	REMARKS	Weight (kgf)	Weight (lb)
010	66021-45110	SHAFT,LIFT	1				1.7	3.74
020	66021-45120	ARM,LIFT	1				0.34	0.748
030	79840-31140	ARM,LIFT	1				0.66	1.452
040	05122-51455	PIN,JOINT	1				0.068	0.1496
050	05511-50320	PIN,SPLIT	2				0.002	0.0044
060	04011-50140	WASHER,PLAIN	1				0.007	0.0154
070	05511-50425	PIN,SPLIT	1				0.003	0.0066
080	05511-50215	PIN,SPLIT	1	≤32636			0.001	0.0022
090	05525-50800	PIN,SNAP	1	≤32636			0.001	0.0022
090	05525-50800	PIN,SNAP	2	≥32637	≠		0.001	0.0022
100	04012-50080	WASHER,PLAIN	2	≤32636			0.001	0.0022
100	04012-50080	WASHER,PLAIN	1	≥32637	≠		0.001	0.0022
110	66061-45110	ROD,HYD.LEVER	1	≤32636			0.06	0.132
110	66061-45112	ROD,HYD.LEVER	1	≥32637	≠		0.1	0.22
120	66061-45120	LEVER,HYD.LIFT	1				0.29	0.638
130	55411-33420	GRIP,LEVER	1				0.035	0.077
140	02014-50060	NUT	1				0.003	0.0066
150	01053-50616	BOLT	1				0.005	0.011
160	66061-45130	SHAFT,LEVER	1				0.08	0.176
170	04011-50120	WASHER,PLAIN	1				0.005	0.011
180	05516-51200	PIN,SNAP	1				0.004	0.0088
190	66061-45140	CAP	1	≤32636			0.005	0.011
200	05122-51045	PIN,JOINT	2				0	0

LIFT LINK

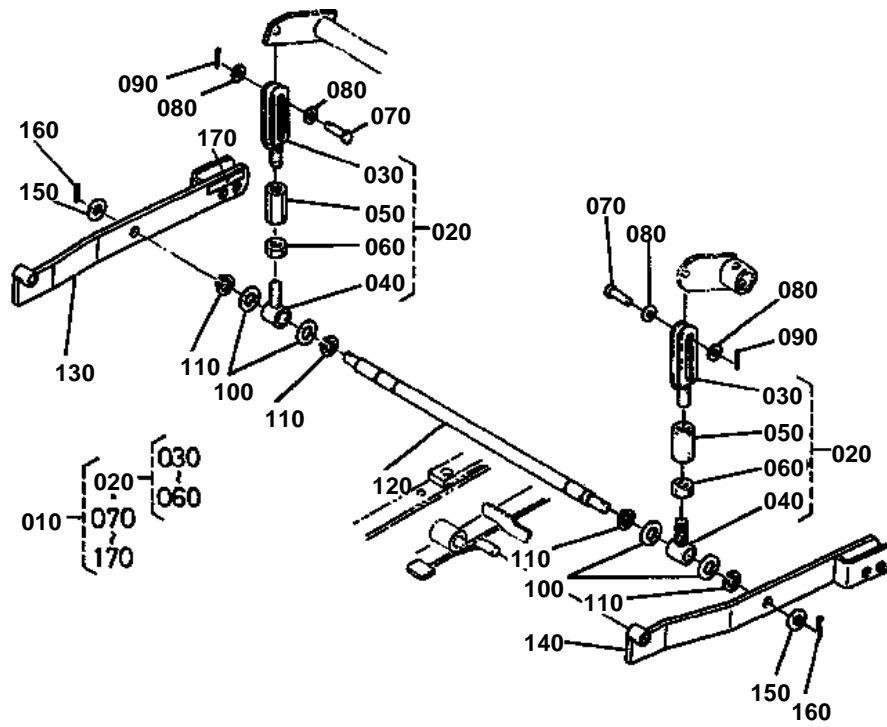



LIFT LINK

↔ Interchangeable; ≠ not interchangeable; ← new for old; → old for new

REF.No	Part No.	Description	Q'ty	S.No.	I/C	REMARKS	Weight (kgf)	Weight (lb)
010	70712-51100	KIT LINK,LIFT	1				4	8.8
020	70712-51120	ASSY ROD,LIFT	2				0.32	0.704
030	70712-51170	ROD,LIFT	2				0.13	0.286
040	70712-51190	ROD,LIFT	2				0.09	0.198
050	70712-51210	TURNBUCKLE	2				0.06	0.132
060	02172-50140	NUT	2				0.01	0.022
070	05122-51028	PIN,JOINT	2				0	0
080	04013-50100	WASHER,PLAIN	4				0.004	0.0088
090	05511-50322	PIN,SPLIT	2				0.002	0.0044
100	04011-50160	WASHER,PLAIN	4				0	0
110	04612-00160	CIR-CLIP,EXTERNAL	4				0.001	0.0022
120	70712-51150	ROD,CONNECTING	1				0.69	1.518
130	70712-51113	LINK	1				1.3	2.86
140	70712-51130	LINK	1				1.35	2.97
150	04011-50120	WASHER,PLAIN	2				0.005	0.011
160	05511-50425	PIN,SPLIT	2				0.003	0.0066
170	70712-51160	LABEL	1				0.001	0.0022



SEAT
S.No.;>=30001

↔ Interchangeable; ≠ not interchangeable; ← new for old; → old for new

REF.No	Part No.	Description	Q'ty	S.No.	I/C	REMARKS	Weight (kgf)	Weight (lb)
010	66021-45912	ASSY ADJUSTER,SEAT	1				1.55	3.41
020	01123-50818	BOLT	4				0.012	0.0264
030	66021-45920	ASSY SEAT	1				7.3	16.06
040	38240-18470	PIN	1				0.085	0.187
050	66021-45980	CUSHION,SEAT	2				0.012	0.0264
060	05515-51000	PIN,SNAP	1				0	0
070	67061-45970	SPRING,SEAT	2	<=32636			0.13	0.286
070	66021-45990	SPRING,SEAT	2	>=32637	≠		0.14	0.308
080	66301-52820	CAP,SPRING	2				0.04	0.088
090	04015-50080	WASHER,PLAIN	2				0.001	0.0022
100	01123-50820	BOLT	2				0.011	0.0242
120	66021-45970	SUPPORT,SEAT	1	<=32636			2.26	4.972
120	66061-45970	SUPPORT,SEAT	1	>=32637	≠		3.2	7.04
130	01123-50818	BOLT	5	<=32636			0.012	0.0264
130	01123-50818	BOLT	4	>=32637	≠		0.012	0.0264
140	01123-50818	BOLT	2	<=32636			0.012	0.0264
140	01123-50814	BOLT	2	>=32637	≠		0.01	0.022
150	66021-45940	COVER,RUBBER	1	<=32636			0.003	0.0066
160	66021-83500	ASSY COVER,SEAT	1				0.48	1.056
170	66021-83110	ASSY COVER	1				0.48	1.056
180	35110-85050	EYELET	4				0.005	0.011
190	35110-85060	PROTECTOR	5				0.01	0.022
200	66021-45810	SPRING,RETURN	1				0.01	0.022

LABEL

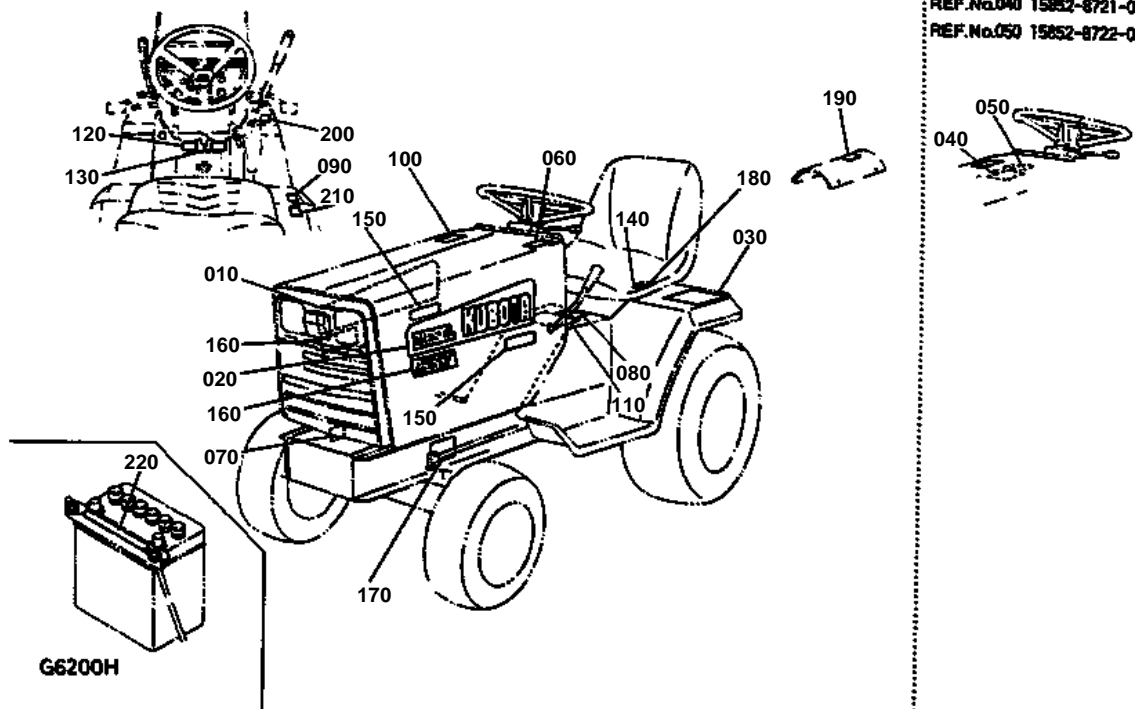



LABEL

↔ Interchangeable; ≠ not interchangeable; ← new for old; → old for new

REF.No	Part No.	Description	Q'ty	S.No.	I/C	REMARKS	Weight (kgf)	Weight (lb)
010	66021-47110	LABEL,BONNET RH	1				0.03	0.066
020	66021-47120	LABEL,BONNET LH	1				0.032	0.0704
030	66041-47133	LABEL,CAUTION	1	≤32636			0	0
030	66041-47134	LABEL,CAUTION	1	≥32637	←		0.009	0.0198
040	15852-87210	LABEL,CAUTION	1	≤32948			0.017	0.0374
050	15852-87220	LABEL,CAUTION	1	≤32948			0.01	0.022
060	66041-47140	LABEL,FRONT PTO LEVE	1				0.001	0.0022
070	66041-47150	LABEL,WIRE ADJUST.	1				0.002	0.0044
080	66041-47164	LABEL,OIL	1				0.001	0.0022
090	66041-47170	LABEL,S-CHANGE	1				0.001	0.0022
110	66041-47192	LABEL,STARTER SWITCH	1				0.002	0.0044
120	66041-47210	LABEL,ENGINE STOP	1				0.001	0.0022
130	66041-47220	LABEL,PARKING	1				0.001	0.0022
140	66041-47280	LABEL,CAUTION	1				0.001	0.0022
150	66061-47230	LABEL,G6200	2				0.002	0.0044
160	66021-47240	LABEL,HST	2				0.004	0.0088
170	66061-47250	NAME PLATE	1				0.002	0.0044
180	66041-47260	LABEL,INSTRUCTION	1				0.001	0.0022
190	35820-98630	LABEL,START CAUTION	1	≤31680			0	0
190	35820-98632	LABEL,START CAUTION	1	≥31681	←		0.003	0.0066
200	66041-47290	LABEL,BRAKE	1				0.001	0.0022
210	66601-48160	LABEL	1				0.001	0.0022
220	66061-55440	LABEL,BATTERY	1				0.001	0.0022

FRAME

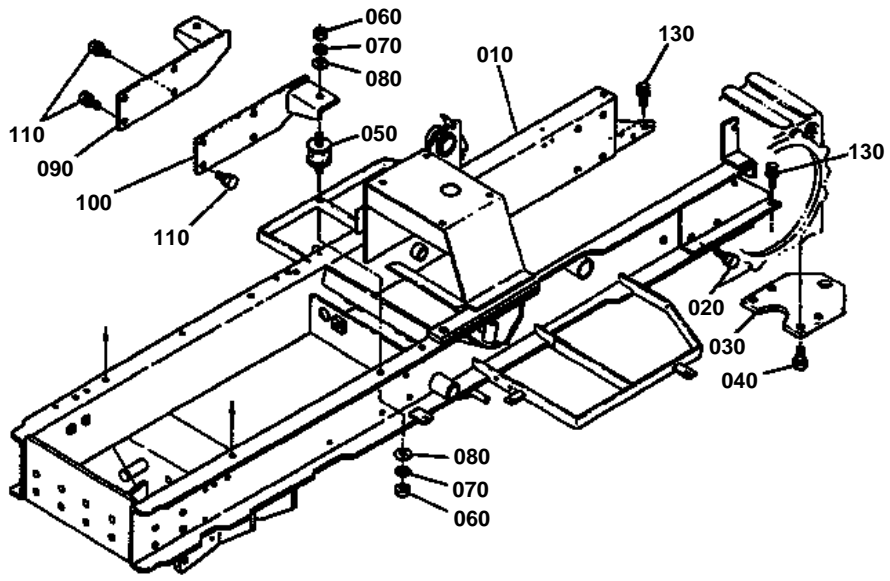

REF.No.010 66021-5111-5

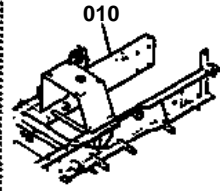

REF.No.120 37150-3446-0

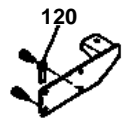

**FRAME**

↔ Interchangeable; ≠ not interchangeable; ← new for old; → old for new

REF.No	Part No.	Description	Q'ty	S.No.	I/C	REMARKS	Weight (kgf)	Weight (lb)
010	66021-51118	FRAME	1				50	110
010	66021-51119	FRAME	1	<=32636	←		0	0
010	66021-51120	FRAME	1		↔		49	107.8
010	66061-51120	FRAME	1	>=32637	≠		0	0
020	01123-51225	BOLT	8				0.04	0.088
030	66021-51210	HITCH	1				0.7	1.54
040	01123-51025	BOLT	4	<=32636			0.02	0.044
040	01123-51022	BOLT	4	>=32637	≠		0.02	0.044
050	66021-52310	CUSHION	4				0.106	0.2332
060	02114-50080	NUT	8				0.005	0.011
070	04512-50080	WASHER,SPRING	8				0.001	0.0022
080	04013-50080	WASHER,PLAIN	8				0.003	0.0066
090	66041-52330	SUPPORT,ENGINE RH	1	<=32636			1.27	2.794
090	66041-52333	SUPPORT,ENGINE RH	1	>=32637	≠		0.8	1.76
100	66041-52340	SUPPORT,ENGINE LH	1	<=32636			1.2	2.64
100	66041-52343	SUPPORT,ENGINE LH	1	>=32637	≠		0.8	1.76
110	01133-51022	BOLT	8				0.025	0.055
130	01125-51020	BOLT	2				0.005	0.011

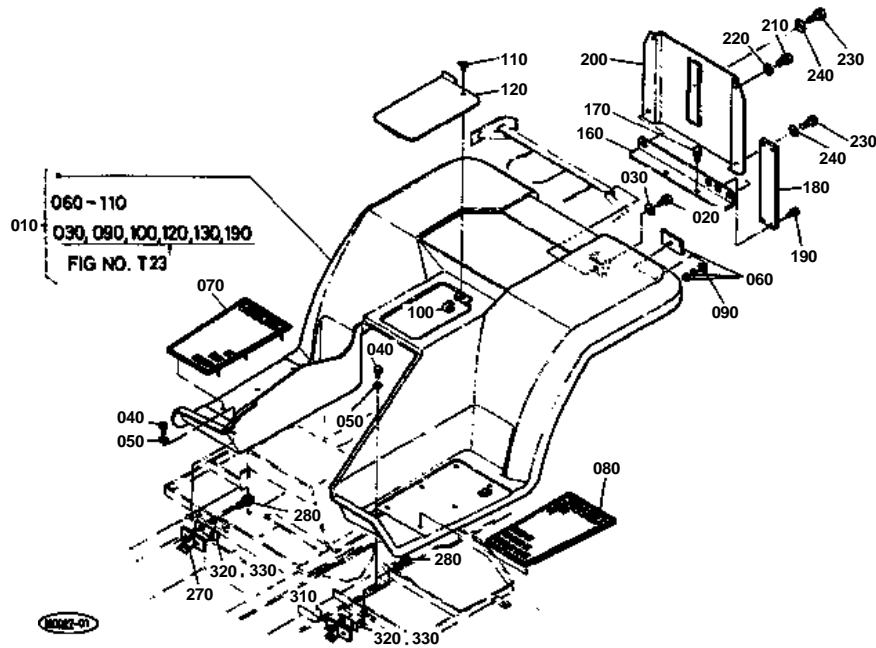

REF.No.230 01123-50818
REF.No.240 04013-50080
REF.No.250 66021-5224-0
REF.No.260 66021-5220-0

**FENDER**

↔ Interchangeable; ≠ not interchangeable; ← new for old; → old for new

REF.No	Part No.	Description	Q'ty	S.No.	I/C	REMARKS	Weight (kgf)	Weight (lb)
010	66021-85210	ASSY FENDER	1				17.4	38.28
020	01133-51025	BOLT	2				0.023	0.0506
030	04013-50100	WASHER,PLAIN	2				0.004	0.0088
040	01123-50818	BOLT	4				0.012	0.0264
050	04013-50080	WASHER,PLAIN	4				0.003	0.0066
060	66021-52130	REFLECTOR	2				0.027	0.0594
070	66021-52140	SEAT,STEP RH	1				0.27	0.594
080	66021-52150	SEAT,STEP LH	1				0.27	0.594
090	04013-50060	WASHER,PLAIN	2				0.001	0.0022
100	66021-52190	NUT	1				0.006	0.0132
110	01811-50615	BOLT,WING	1				0.015	0.033
120	66021-52160	COVER,FENDER UPPER	1				0.35	0.77
130	66021-52172	SUPPORT,STEP RH	1	≤32948			0.8	1.76
140	66021-52180	SUPPORT,STEP LH	1	≤32948			0.83	1.826
150	01123-50818	BOLT	6				0.012	0.0264
160	66021-52212	BRACKET,FENDER	1				0.67	1.474
170	01123-51018	BOLT	2				0.02	0.044
180	66021-52220	BRACKET,FENDER	1				0.556	1.2232
190	01123-50818	BOLT	2				0.012	0.0264
200	66021-52232	COVER,REAR	1				0.75	1.65
210	01023-50616	BOLT	2				0.005	0.011
220	04013-50060	WASHER,PLAIN	2				0.001	0.0022
230	01123-50818	BOLT	2				0.012	0.0264
240	04013-50080	WASHER,PLAIN	2				0.003	0.0066
250	66021-52240	PLATE,RH	1				1.05	2.31
250	66021-52240	PLATE,RH	1	≤32636			1.05	2.31
260	66021-52200	PLATE,LH	1				1.06	2.332
260	66021-52200	PLATE,LH	1	≤32636			1.06	2.332
270	66021-45350	BRACKET RH	1	≤31043			0.1	0.22
270	66021-45352	BRACKET RH	1	≥31044	≠		0.1	0.22
280	01155-50832	BOLT	4	≤31043			0.014	0.0308
280	01123-50832	BOLT	4	≥31044	≠		0.016	0.0352
290	02114-50080	NUT	4	≤31043			0.005	0.011
300	04512-50080	WASHER,SPRING	8	≤31043			0.001	0.0022
310	66021-45360	BRACKET LH	1	≤31043			0.095	0.209
310	66021-45362	BRACKET LH	1	≥31044	≠		0.08	0.176
320	66021-45370	SHIM	2			1.0MM	0.005	0.011
330	66021-45380	SHIM	4			0.5MM	0.003	0.0066

RADIATOR

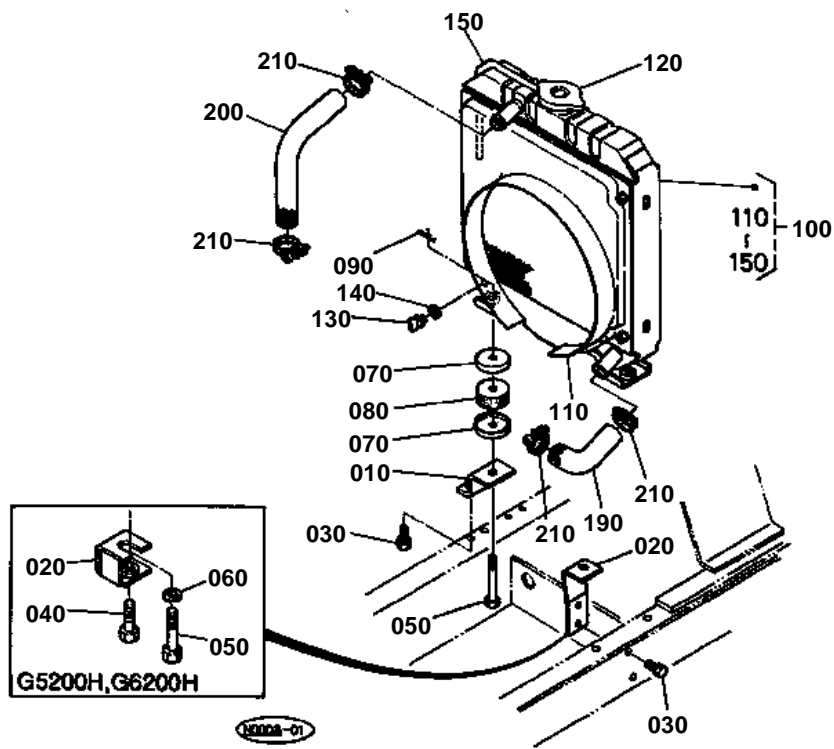

REF.No.160 55411-2179-0
REF.No.170 01202-50612
REF.No.180 04013-50060

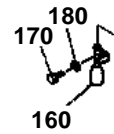



RADIATOR

↔ Interchangeable; ≠ not interchangeable; ← new for old; → old for new

REF.No	Part No.	Description	Q'ty	S.No.	I/C	REMARKS	Weight (kgf)	Weight (lb)
010	66041-52410	SUPPORT,RADIATOR RH	1				0.25	0.55
020	66041-52420	SUPPORT,RADIATOR LH	1				0.11	0.242
030	01123-50818	BOLT	2				0.012	0.0264
040	01133-51028	BOLT	1				0.027	0.0594
050	66021-52430	BOLT	2				0.027	0.0594
060	04013-50100	WASHER,PLAIN	1				0.004	0.0088
070	15111-72200	WASHER	4				0.013	0.0286
080	15111-72180	CUSHION	2				0.015	0.033
090	05515-51000	PIN,SNAP	2				0	0
100	15872-72060	ASSY RADIATOR	1				5	11
110	15872-72330	SHROUD,FAN	1				0.43	0.946
120	15272-72020	ASSY CAP	1				0.071	0.1562
130	15231-73110	COCK,DRAIN	1				0.006	0.0132
140	15231-96690	GASKET	1				0.001	0.0022
150	15852-72710	PIPE,WATER OVER FLOW	1				0.04	0.088
160	55411-21790	WHISTLE,STEEM	1	<=31329			0	0
170	01202-50612	BOLT	1	<=32207			0.005	0.011
180	04013-50060	WASHER,PLAIN	1	<=32207			0.001	0.0022
190	15852-72850	PIPE,WATER	1				0.057	0.1254
200	15872-72940	PIPE,WATER	1				0.07	0.154
210	15841-72960	BAND,PIPE	4				0.025	0.055

FUEL TANK

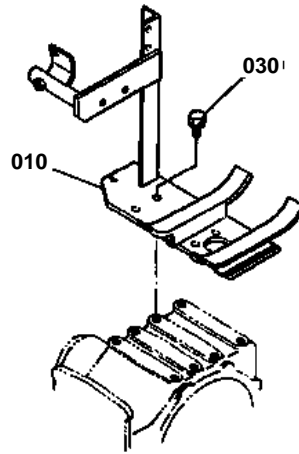
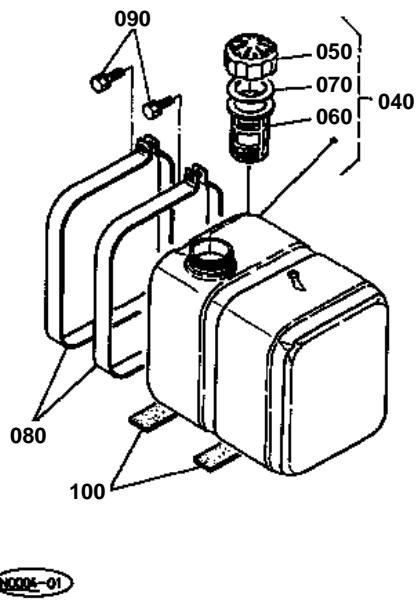

REF.No.010 66021-5271-0
REF.No.020 66021-5272-5

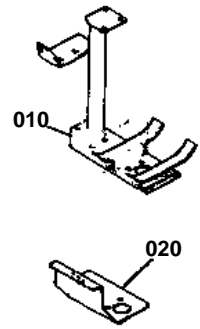



FUEL TANK

↔ Interchangeable; ≠ not interchangeable; ← new for old; → old for new

REF.No	Part No.	Description	Q'ty	S.No.	I/C	REMARKS	Weight (kgf)	Weight (lb)
010	66021-52713	BRACKET,TANK	1	≤32636			2.06	4.532
010	66061-52710	BRACKET,TANK	1	≥32637	≠		2.3	5.06
020	66021-52725	COVER,TANK	1				0.145	0.319
020	66021-52725	COVER,TANK	1	≤32090			0.145	0.319
030	01123-51020	BOLT	4				0.02	0.044
040	66621-54802	COMP.TANK,FUEL	1				0.88	1.936
050	66621-54820	COMP.CAP,EUEL TANK	1				0.028	0.0616
060	13251-41060	FILTER,FUEL	1				0.01	0.022
070	10211-41340	GASKET	1				0.003	0.0066
080	66621-54760	BAND,FUEL TANK	2				0.22	0.484
090	01123-50830	BOLT	2				0.015	0.033
100	66641-54740	CUSHION,TANK	2	≤32948			0.065	0.143
100	34150-33220	CUSHION	2	≥32949	≠		0.015	0.033

PANEL COVER

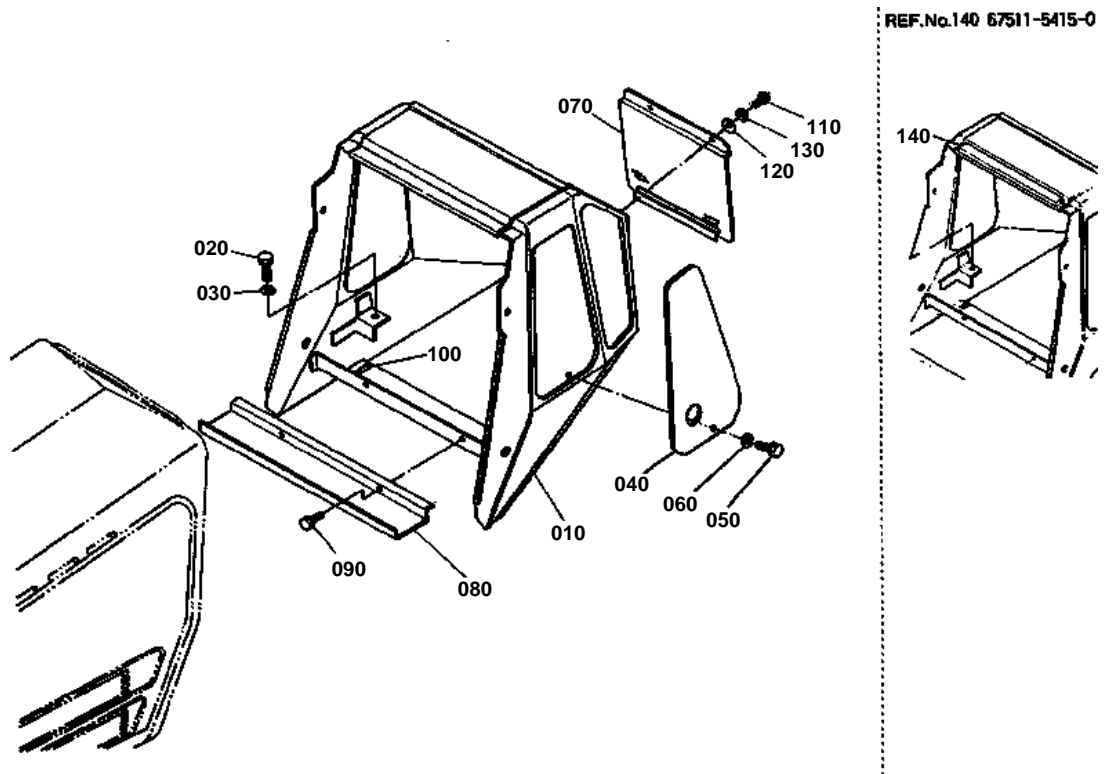



PANEL COVER

↔ Interchangeable; ≠ not interchangeable; ← new for old; → old for new

REF.No	Part No.	Description	Q'ty	S.No.	I/C	REMARKS	Weight (kgf)	Weight (lb)
010	66021-53120	COMP.PANEL	1				3.1	6.82
020	01123-50820	BOLT	3				0.011	0.0242
030	04013-50080	WASHER,PLAIN	3				0.003	0.0066
040	66021-53130	COVER,PANEL SIDE	1				0.15	0.33
050	01202-50612	BOLT	1				0.005	0.011
060	04012-50060	WASHER,PLAIN	1				0.001	0.0022
070	66021-53140	COVER,PANEL REAR	1				0.18	0.396
100	37150-13920	CUSHION	2				0.005	0.011
110	66021-55230	SCREW,PAN HEAD	2				0.005	0.011
120	66021-55260	WASHER,PLAIN	2				0.001	0.0022
130	66021-55280	WASHER,SPRING	2				0.001	0.0022

RADIATOR NET

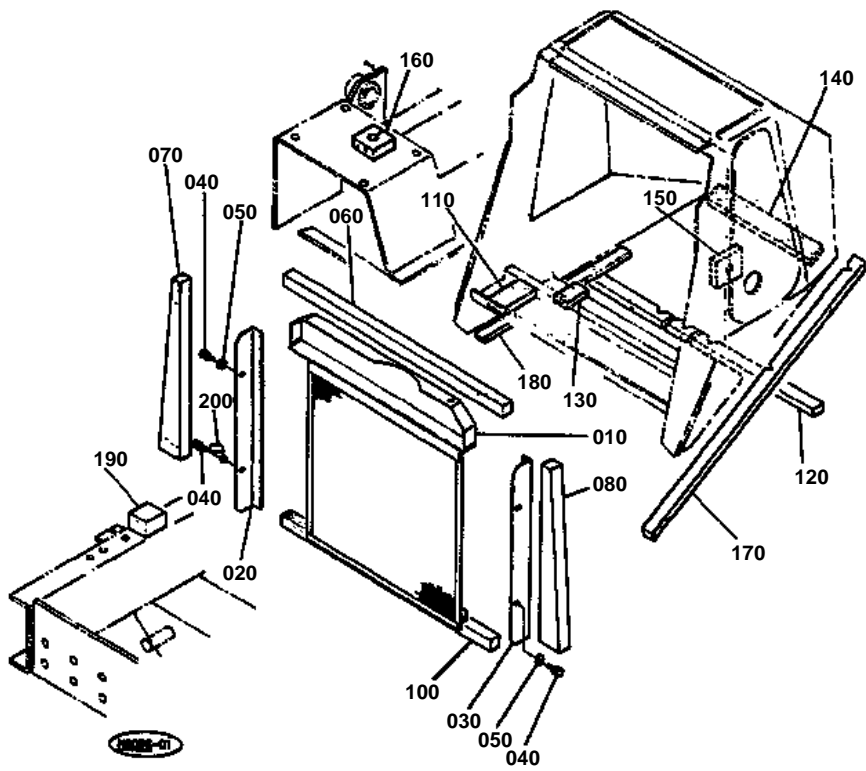

REF.No.080 66021-5357-0

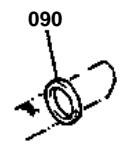



RADIATOR NET

↔ Interchangeable; ≠ not interchangeable; ← new for old; → old for new

REF.No	Part No.	Description	Q'ty	S.No.	I/C	REMARKS	Weight (kgf)	Weight (lb)
010	66021-53510	NET,RADIATOR	1				1.02	2.244
020	66021-53520	SUPPORT,NET RH	1				0.27	0.594
030	66021-53530	SUPPORT,NET LH	1				0.2	0.44
040	01202-50610	BOLT	4				0.004	0.0088
050	04013-50060	WASHER,PLAIN	3	<=32636			0.001	0.0022
050	04013-50060	WASHER,PLAIN	2	>=32637	≠		0.001	0.0022
060	66021-53540	TAPE	1				0.04	0.088
070	66021-53550	TAPE	1				0.032	0.0704
080	66041-53560	TAPE	1				0.026	0.0572
090	66021-53570	CUSHION	1	<=32714			0.001	0.0022
100	66021-53610	TAPE,DUSTPROOF	1				0.014	0.0308
120	66021-53630	TAPE,DUSTPROOF	1				0.016	0.0352
130	66021-53640	TAPE,DUSTPROOF	2				0.007	0.0154
140	66021-53660	TAPE,DUSTPROOF	2				0.004	0.0088
150	66021-53670	CUSHION	1				0.001	0.0022
160	66021-53680	TAPE,DUSTPROOF	1				0.003	0.0066
170	66021-53710	TAPE,SOFT	1				0.039	0.0858
180	66021-53720	TAPE,SOFT	1				0.018	0.0396
190	66021-53730	TAPE,SOFT	2				0.003	0.0066
200	66621-53260	STAY,BREATHER PIPE	1	>=32091			0.04	0.088

HOOD

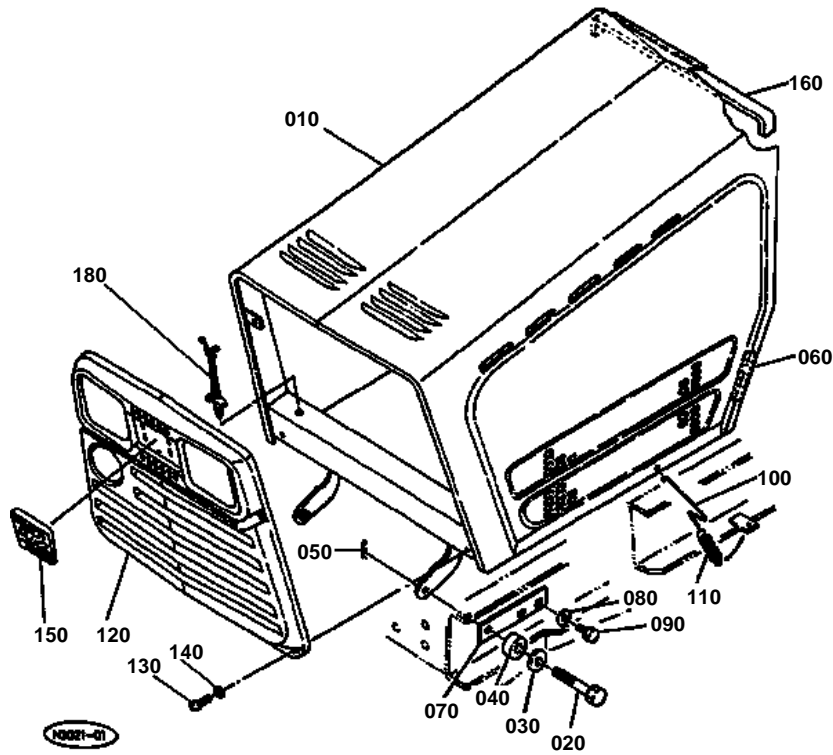

REF.No.170 32240-3449-0





HOOD

↔ Interchangeable; ≠ not interchangeable; ← new for old; → old for new

REF.No	Part No.	Description	Q'ty	S.No.	I/C	REMARKS	Weight (kgf)	Weight (lb)
010	66021-54120	COMP.HOOD	1				8.5	18.7
020	66711-54150	BOLT	2				0.026	0.0572
030	04015-50100	WASHER,PLAIN	2				0.016	0.0352
040	34150-18180	CUSHION	2				0.003	0.0066
050	05515-51000	PIN,SNAP	2				0	0
060	66021-54130	CUSHION,SIDE	2				0.001	0.0022
070	66021-54140	SUPPORT,BONNET	2				0.098	0.2156
080	04013-50080	WASHER,PLAIN	4				0.003	0.0066
090	01123-50816	BOLT	4				0.011	0.0242
100	66751-55210	HOOK,BONNET	2				0.04	0.088
110	66711-55220	SPRING	2				0.01	0.022
120	66021-54210	GRILLE,LIGHT	1				0.6	1.32
130	66021-54220	SCREW,PAN HEAD	4				0.015	0.033
140	66021-54230	WASHER,PLAIN	4				0.003	0.0066
150	67111-54240	MASCOT	1				0.02	0.044
160	66021-54150	CUSHION,UPPER	1				0.08	0.176
170	32240-34490	CLAMP,CORD	1	<=31039			0.003	0.0066
180	66021-55290	CLAMP,WIRE	1				0.001	0.0022

ELECTRICAL SYSTEM

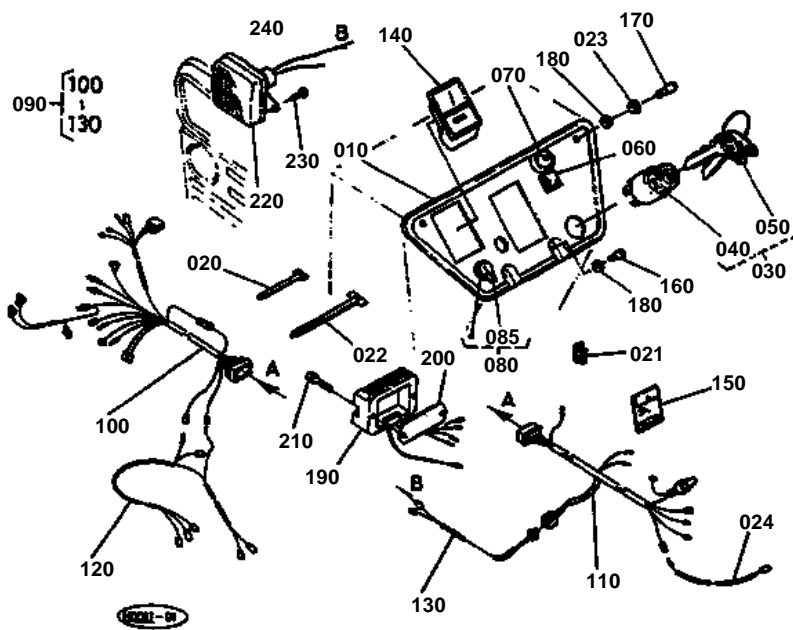

REF.No.140 66022-5322-0

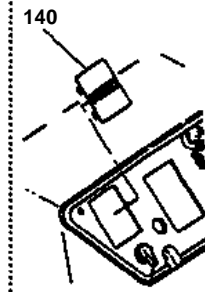

**ELECTRICAL SYSTEM**

↔ Interchangeable; ≠ not interchangeable; ← new for old; → old for new

REF.No	Part No.	Description	Q'ty	S.No.	I/C	REMARKS	Weight (kgf)	Weight (lb)
010	66021-55120	DASHBOARD	1				0.18	0.396
020	53581-64150	BAND,CORD	1				0.002	0.0044
021	67211-52770	CLIP,WIRE	6	≤30419			0.005	0.011
021	66021-55510	CLIP,WIRE	6	≥30420	≠		0.005	0.011
022	55311-41260	BAND,CORD	2				0.007	0.0154
023	66021-55280	WASHER,SPRING	4				0.001	0.0022
024	66021-55340	WIRE,LEAD	1				0.01	0.022
030	66021-55130	ASSY SWITCH,MAIN	1				0.2	0.44
040	66021-55140	SWITCH,MAIN	1				0.17	0.374
050	35260-31850	ASSY KEY,MAIN SWITCH	1				0	0
060	66021-55150	LIGHT,PILOT	1				0.02	0.044
070	15521-65950	INDICATOR,GLOW PLUG	1				0.065	0.143
080	55311-41120	SWITCH,LIGHT	1				0.05	0.11
085	67401-99120	ASSY KNOB,LIGHT SW.	1				0.005	0.011
090	66021-55160	ASSY WIRE HARNESS	1				0.45	0.99
100	66021-55170	WIRE HARNESS	1				0.13	0.286
110	66021-55180	WIRE HARNESS	1				0.22	0.484
120	66021-55192	WIRE HARNESS	1				0.06	0.132
130	66021-55200	WIRE HARNESS	1				0.025	0.055
140	66021-55310	METER,HOUR	1				0.198	0.4356
150	63413-55750	ASSY FUSE,SPARE	1				0.008	0.0176
160	66021-55230	SCREW,PAN HEAD	2				0.005	0.011
170	66021-55240	SCREW,PAN HEAD	2				0.008	0.0176
180	66021-55260	WASHER,PLAIN	4				0.001	0.0022
190	15531-64600	COMP.REGULATOR	1	≤34436			0.22	0.484
190	15531-64603	COMP.REGULATOR	1	≥34437	≠		0.2	0.44
200	66704-55260	RUBBER	1				0.009	0.0198
210	01023-50632	BOLT	2				0.01	0.022
220	66021-54240	ASSY LIGHT,HEAD	2				0.2	0.44
230	38240-18230	SCREW	4				0.005	0.011
240	36200-75980	BULB,LIGHT	2				0.006	0.0132

BATTERY

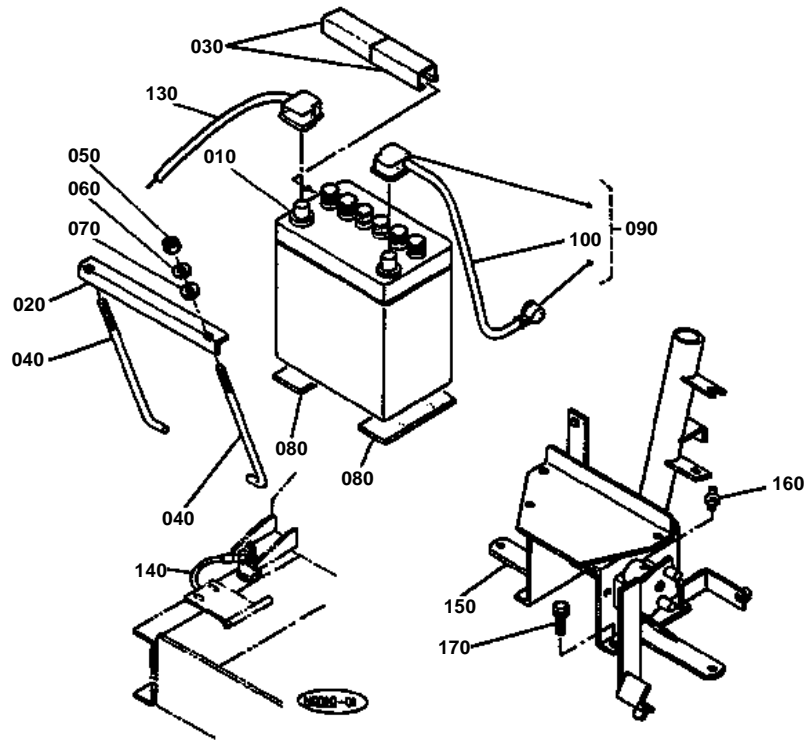

REF.No.090 69821-5545-0

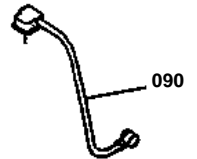

**BATTERY**

↔ Interchangeable; ≠ not interchangeable; ← new for old; → old for new

REF.No	Part No.	Description	Q'ty	S.No.	I/C	REMARKS	Weight (kgf)	Weight (lb)
010	66704-55430	ASSY BATTERY	1			G4200H [CA],G5200H [CA]	9.3	20.46
020	67061-54480	RETAINER,BATTERY	1				0.18	0.396
030	67211-55460	COVER,BATTERY	2	>=32208			0.01	0.022
040	66591-54490	BOLT,HOOK	2				0.048	0.1056
050	02014-50060	NUT	2				0.003	0.0066
060	04512-50060	WASHER,SPRING	2				0.001	0.0022
070	04013-50060	WASHER,PLAIN	2				0.001	0.0022
080	34150-33220	CUSHION	2				0.015	0.033
090	66021-55450	ASSY CORD, BATTERY(+)	1	<=32948			0.33	0.726
090	66021-55453	ASSY CORD, BATTERY(+)	1	>=32949	↔		0	0
100	66021-55490	CORD,BATTERY(+)	1	>=32949			0.41	0.902
110	99999-99999	BLANK	0				0	0
120	99999-99999	BLANK	0				0	0
130	66021-55480	CORD,EARTH	1				0.36	0.792
140	66021-55462	CORD,EARTH	1				0.04	0.088
150	66021-55470	SUPPORT,BATTERY	1				4.2	9.24
160	06613-10675	NIPPLE,GREASE	1				0.003	0.0066
170	01133-51018	BOLT	4				0.02	0.044

FRONT AXLE

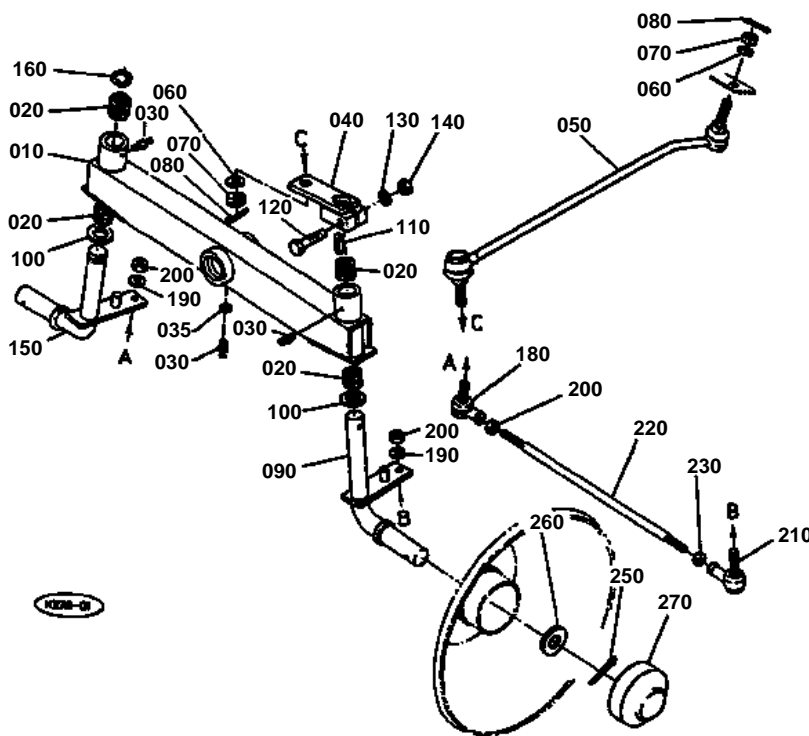

- REF.No.020 66021-5613-0
- REF.No.030 66021-5616-0
- REF.No.150 66021-5618-0
- REF.No.160 66021-5619-0
- REF.No.170 05411-00840
- REF.No.240 02372-50200

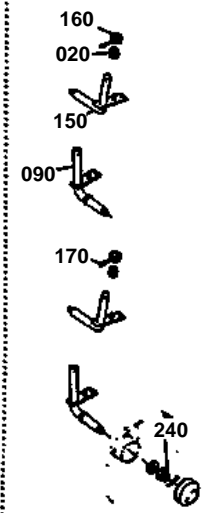



FRONT AXLE

↔ Interchangeable; ≠ not interchangeable; ← new for old; → old for new

REF.No	Part No.	Description	Q'ty	S.No.	I/C	REMARKS	Weight (kgf)	Weight (lb)
010	66021-56123	COMP.AXLE,FRONT	1				5.2	11.44
010	66021-56125	COMP.AXLE,FRONT	1	>=34905	≠		5.16	11.352
020	66021-56130	BEARING	4				0.017	0.0374
030	06613-10675	NIPPLE,GREASE	3				0.003	0.0066
035	04013-50060	WASHER,PLAIN	1				0.001	0.0022
040	66021-56140	ARM,KNUCKLE	1				0.46	1.012
050	66021-56150	COMP.LINK,DRAG	1				0.9	1.98
060	04512-50120	WASHER,SPRING	2				0.003	0.0066
070	02372-50120	NUT	2				0.008	0.0176
080	05511-50325	PIN,SPLIT	2				0.002	0.0044
090	66021-56160	PIN,KING LH	1	<=32636			1.55	3.41
090	66021-56162	PIN,KING LH	1	>=32637	≠		1.5	3.3
100	66021-56170	WASHER	2				0.012	0.0264
110	05712-00730	KEY,FEATHER	1				0.011	0.0242
120	01173-51055	BOLT	1				0.036	0.0792
130	04512-50100	WASHER,SPRING	1				0.003	0.0066
140	02118-50100	NUT	1				0.005	0.011
150	66021-56180	PIN,KING RH	1	<=32636			1.5	3.3
150	66021-56182	PIN,KING RH	1	>=32637	≠		1.4	3.08
160	66021-56190	COLLAR	1	<=32636			0.1	0.22
160	04612-00250	CIR-CLIP,EXTERNAL	1	>=32637	≠		0.002	0.0044
170	05411-00840	PIN,SPRING	1	<=32636			0.008	0.0176
180	66021-56210	END,ROD RH	1				0.055	0.121
190	04512-50100	WASHER,SPRING	2				0.003	0.0066
200	02118-50100	NUT	3				0.005	0.011
210	66021-56220	END,ROD LH	1				0.11	0.242
220	66021-56230	ROD,TIE	1				0	0
230	55311-31550	NUT	1				0.007	0.0154
240	02372-50200	NUT	2	<=32636			0.024	0.0528
250	05511-50440	PIN,SPLIT	2	<=32636			0.004	0.0088
250	05511-50545	PIN,SPLIT	2	>=32637	≠		0.01	0.022
260	04011-50200	WASHER,PLAIN	2	<=32636			0.015	0.033
260	66021-56240	WASHER	2	>=32637	≠		0.01	0.022
270	66021-56310	CAP,FRONT WHEEL	2				0.06	0.132

MUFFLER

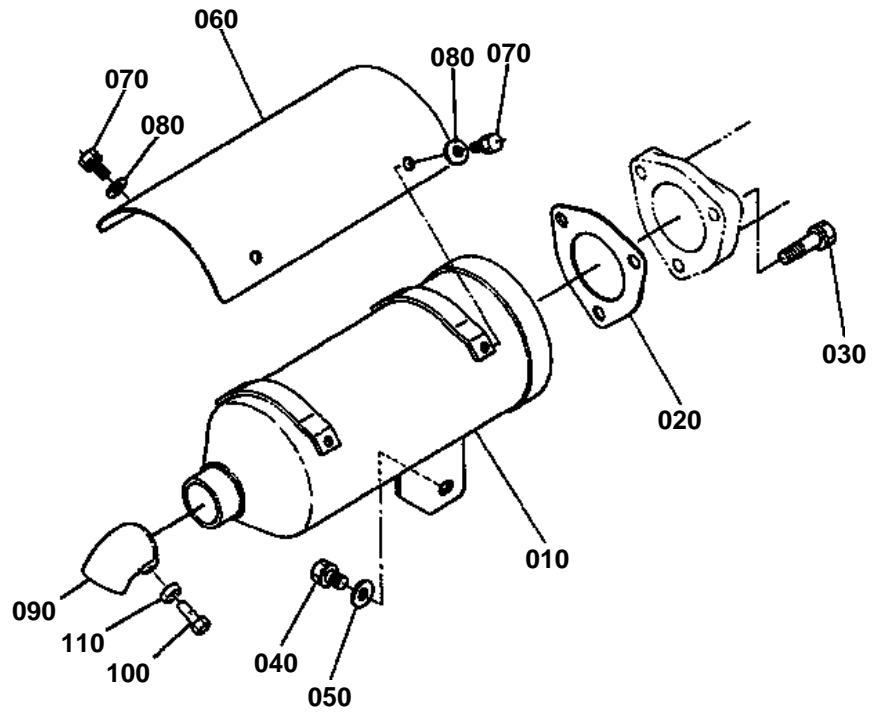



MUFFLER

↔ Interchangeable; ≠ not interchangeable; ← new for old; → old for new

REF.No	Part No.	Description	Q'ty	S.No.	I/C	REMARKS	Weight (kgf)	Weight (lb)
010	15852-12110	MUFFLER	1				1.43	3.146
020	15852-12230	GASKET,MUFFLER	1				0.01	0.022
030	01123-50828	BOLT	3				0.014	0.0308
040	01123-50816	BOLT	1				0.011	0.0242
050	04013-50080	WASHER,PLAIN	1				0.003	0.0066
060	66021-58130	COVER,MUFFLER	1				0.16	0.352
070	01202-50610	BOLT	4				0.004	0.0088
080	04013-50060	WASHER,PLAIN	4				0.001	0.0022
090	66021-85820	PIPE,MUFFLER	1				0.058	0.1276
100	01053-50616	BOLT	2				0.005	0.011
110	02012-50060	NUT	2				0.002	0.0044

AIR CLEANER

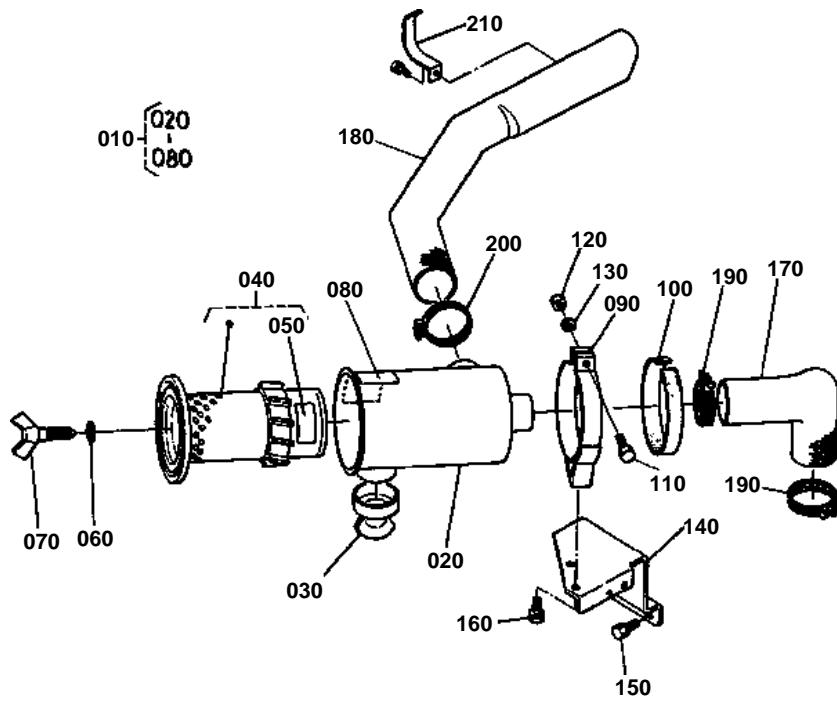



AIR CLEANER

↔ Interchangeable; ≠ not interchangeable; ← new for old; → old for new

REF.No	Part No.	Description	Q'ty	S.No.	I/C	REMARKS	Weight (kgf)	Weight (lb)
010	15852-11010	ASSY CLEANER,AIR	1				1.5	3.3
020	15852-11150	BODY,AIR CLEANER	1				0.68	1.496
030	15852-11470	VALVE	1				0.03	0.066
040	15852-11080	ASSY ELEMENT,CLEANER	1				0.45	0.99
050	15227-87480	LABEL,ELEMENT A/C	1				0.004	0.0088
060	15221-94430	WASHER,WITH RUBBER	1				0.004	0.0088
070	15221-92620	BOLT,WING	1				0.04	0.088
080	15372-87452	LABEL,AIR CLEANER	1				0.001	0.0022
090	15371-11252	BAND,A/C	1	<=32207			0.21	0.462
090	15381-11250	BAND,A/C	1	>=32208	≠		0.21	0.462
100	15371-11870	CUSHION	1				0.025	0.055
110	01222-50830	BOLT	1				0.013	0.0286
120	02114-50080	NUT	1				0.005	0.011
130	04512-50080	WASHER,SPRING	1				0.001	0.0022
140	66021-58220	STAY,AIR CLEANER	1				0.82	1.804
150	01123-50822	BOLT	2	<=32636			0.012	0.0264
150	01123-50820	BOLT	2	>=32637	←		0.011	0.0242
160	01123-50818	BOLT	2				0.012	0.0264
170	66021-58250	PIPE,INLET	1				0.17	0.374
180	66021-58260	COMP PIPE,INTAKE	1				0.66	1.452
190	15221-11720	BAND,PIPE	2				0.03	0.066
200	15261-11720	BAND,PIPE	1				0.03	0.066
210	66021-58240	SUPPORT,INTAKE PIPE	1				0.028	0.0616

FUEL PUMP

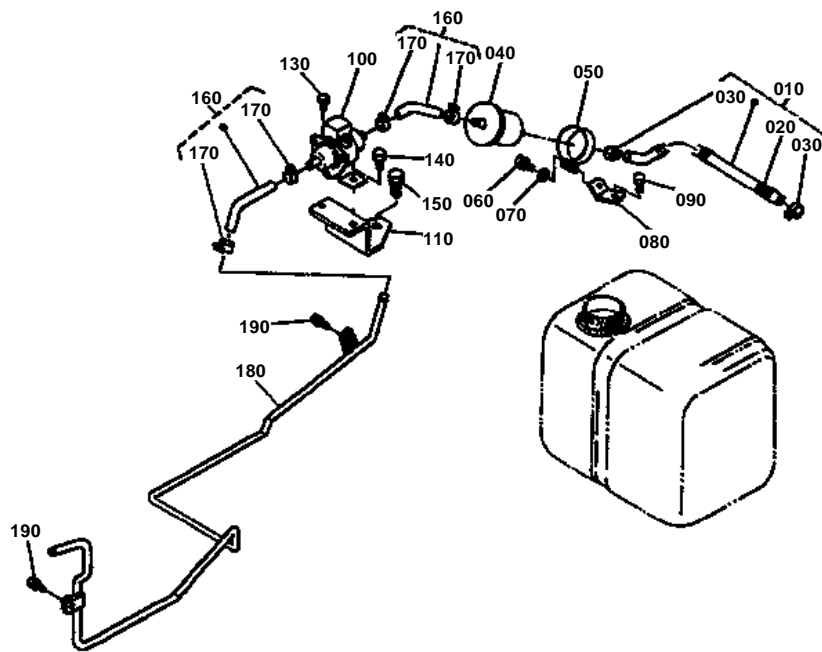

REF.No.120 6691-545-0
REF.No.186 66021-5640-3
REF.No.200 14612-4201-0
REF.No.210 14301-4275-0

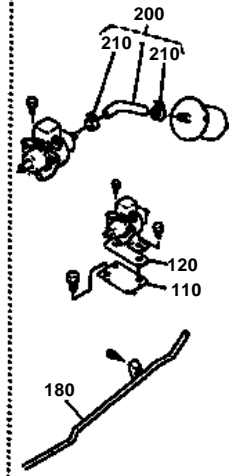



FUEL PUMP

↔ Interchangeable; ≠ not interchangeable; ← new for old; → old for new

REF.No	Part No.	Description	Q'ty	S.No.	I/C	REMARKS	Weight (kgf)	Weight (lb)
010	66021-58310	ASSY PIPE,FUEL	1				0.093	0.2046
020	66021-58340	SPRING,PIPE PROTECT.	1				0.025	0.055
030	14301-42750	CLIP,PIPE	2				0.005	0.011
040	13351-43010	ASSY FILTER,FUEL	1				0	0
050	66591-54550	BAND	1	<=32714			0	0
050	66021-58330	BAND	1	>=32715	↔		0.037	0.0814
060	01202-50618	BOLT	1				0.006	0.0132
070	04013-50060	WASHER,PLAIN	1				0.001	0.0022
080	66021-58352	SUPPORT, FILTER	1				0.02	0.044
090	01123-50818	BOLT	1				0.012	0.0264
100	68371-51210	ASSY PUMP,FUEL	1				0.5	1.1
110	66021-58543	STAY,PUMP	1				0.11	0.242
120	66591-54560	CUSHION	1	<=32636			0.014	0.0308
130	01123-50818	BOLT	1				0.012	0.0264
140	01202-50618	BOLT	1				0.006	0.0132
150	01133-51018	BOLT	1				0.02	0.044
160	66021-58382	ASSY PIPE,FUEL	2				0.034	0.0748
170	14301-42750	CLIP,PIPE	4				0.005	0.011
180	66021-58404	PIPE,FUEL	1				0.2	0.44
190	01202-50618	BOLT	2				0.006	0.0132

FUEL FILTER

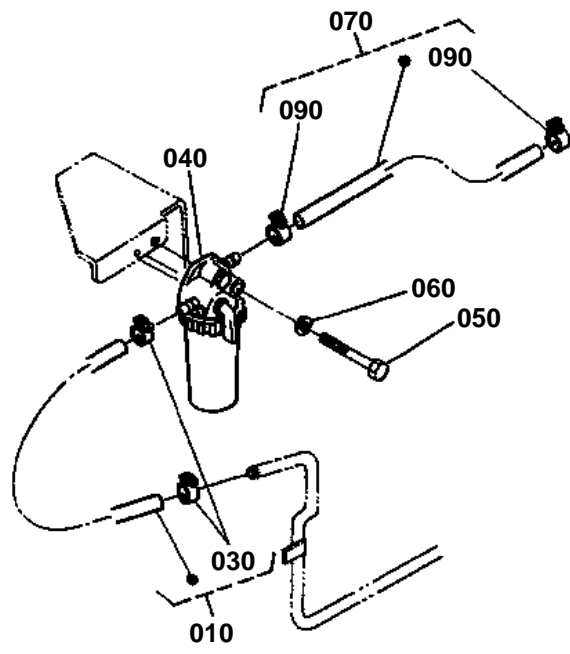

W0006-01

REF.No.020 66021-5843-0
REF.No.080 66021-5846-0
REF.No.060 66021-5843-0

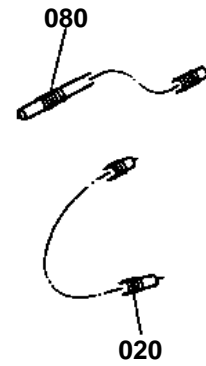

**FUEL FILTER**

↔ Interchangeable; ≠ not interchangeable; ← new for old; → old for new

REF.No	Part No.	Description	Q'ty	S.No.	I/C	REMARKS	Weight (kgf)	Weight (lb)
010	66021-58410	ASSY PIPE,FUEL	1				0.057	0.1254
020	66021-58430	SPRING,PIPE PROTECT.	1	<=31875			0.01	0.022
030	14301-42750	CLIP,PIPE	2				0.005	0.011
040	15372-43010	ASSY FILTER, FUEL	1			REFER TO L.No.0E13-L0 FOR COMPONENTS.	0	0
050	01153-50865	BOLT	1				0.025	0.055
060	04512-50080	WASHER,SPRING	1				0.001	0.0022
070	66021-58410	ASSY PIPE,FUEL	1				0.057	0.1254
080	66021-58430	SPRING,PIPE PROTECT.	1	<=31875			0.01	0.022
090	14301-42750	CLIP,PIPE	2				0.005	0.011

FUEL PIPE

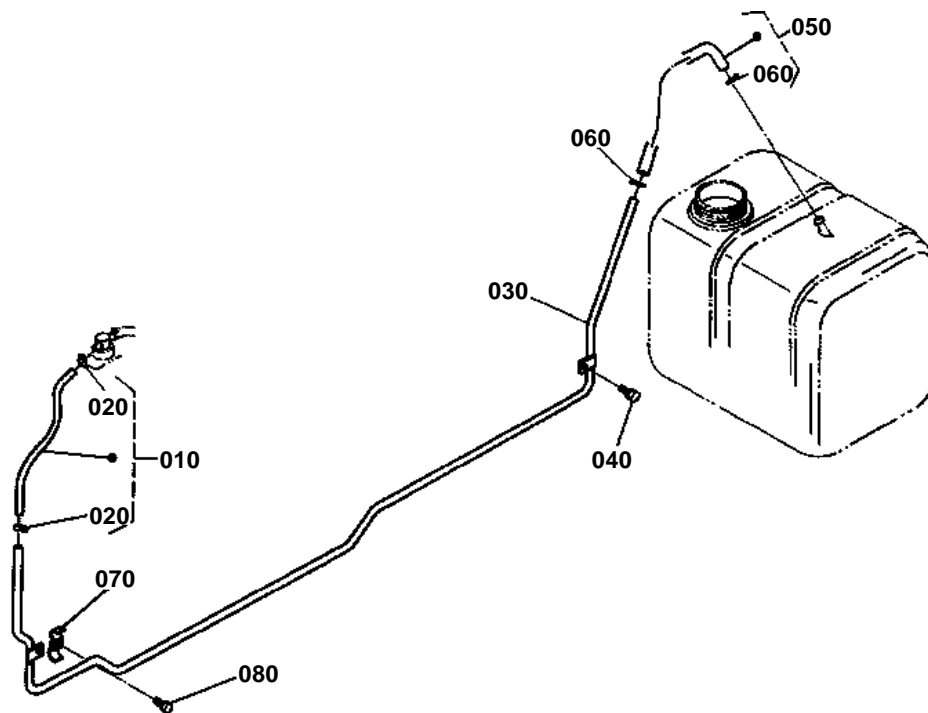



FUEL PIPE

↔ Interchangeable; ≠ not interchangeable; ← new for old; → old for new

REF.No	Part No.	Description	Q'ty	S.No.	I/C	REMARKS	Weight (kgf)	Weight (lb)
010	66021-58470	ASSY PIPE,OVER FLOW	1				0.014	0.0308
020	10244-42320	CLIP,PIPE	2				0.001	0.0022
030	66021-58490	PIPE,FUEL RETURN	1				0.15	0.33
040	01202-50618	BOLT	2				0.006	0.0132
050	67211-58300	ASSY PIPE,OVER FLOW	1				0.02	0.044
060	14971-42750	CLIP,PIPE	2				0.001	0.0022
070	66021-58530	CLAMP,PIPE	1				0.015	0.033
080	01202-50618	BOLT	1				0.006	0.0132

STARTER

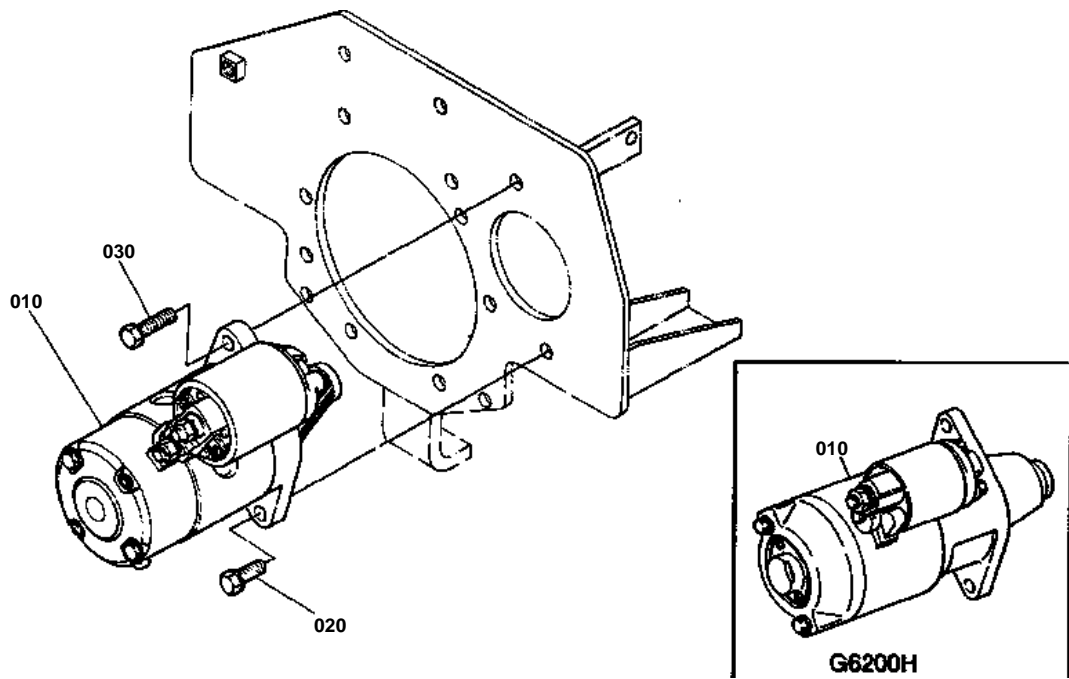



STARTER

↔ Interchangeable; ≠ not interchangeable; ← new for old; → old for new

REF.No	Part No.	Description	Q'ty	S.No.	I/C	REMARKS	Weight (kgf)	Weight (lb)
010	15231-63015	ASSY STARTER	1			REFER TO L.No.0E14-L0 FOR COMPONENTS.	4.7	10.34
020	01123-50828	BOLT	1				0.014	0.0308
030	01123-50835	BOLT	1				0.02	0.044

FUEL FILTER (SECTION PARTS)

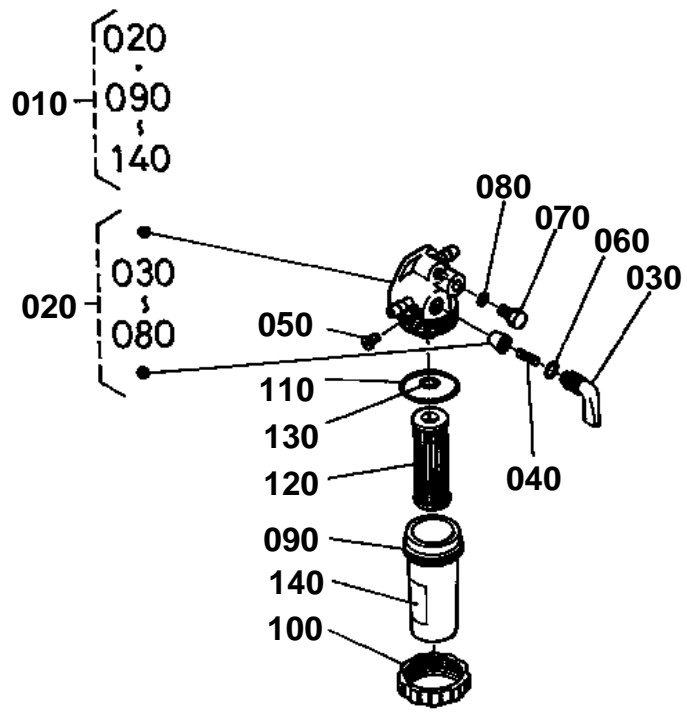

REF.No.150 15000-3484-0

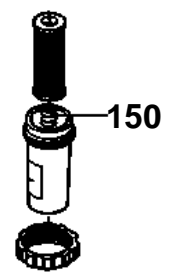



FUEL FILTER (SECTION PARTS)

↔ Interchangeable; ≠ not interchangeable; ← new for old; → old for new

REF.No	Part No.	Description	Q'ty	S.No.	I/C	REMARKS	Weight (kgf)	Weight (lb)
010	15372-43010	ASSY FILTER,FUEL	1				0	0
020	15261-43110	COMP.BODY,COCK	1				0.3	0.66
030	14301-43522	LEVER,COCK	1				0.024	0.0528
040	14301-43820	SPRING,VALVE	1				0.001	0.0022
050	14301-43830	SCREW	1				0.001	0.0022
060	14301-43840	O RING,LEVER	1				0.001	0.0022
070	15231-43283	SCREW,AIR BREATHER	2				0.003	0.0066
080	04810-00060	RING	2				0.001	0.0022
090	15000-34832	CUP,FILTER	1				0.07	0.154
100	14301-43590	RING,RETAINING	1				0.054	0.1188
110	14301-43650	O RING,FILTER	1				0.001	0.0022
120	15231-43560	ASSY ELEMENT	1				0.03	0.066
130	04811-00100	O RING,FILTER	1				0.001	0.0022
140	66706-58310	LABEL,FUEL FILTER	1				0.001	0.0022

STARTER (SECTION PARTS)

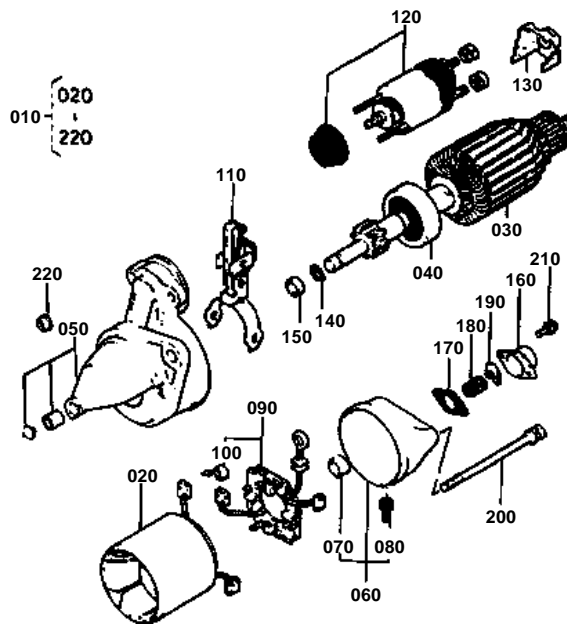



STARTER (SECTION PARTS)

↔ Interchangeable; ≠ not interchangeable; ← new for old; → old for new

REF.No	Part No.	Description	Q'ty	S.No.	I/C	REMARKS	Weight (kgf)	Weight (lb)
010	15231-63015	ASSY STARTER	1				4.7	10.34
020	14278-63080	YOKE	1				1.42	3.124
030	14278-63070	ARMATURE	1				1.25	2.75
040	14278-63040	CLUTCH,OVER RUNNING	1				0.32	0.704
050	15231-63032	ASSY HOUSING	1				0.39	0.858
060	14278-63200	ASSY FRAME,END	1				0.2	0.44
070	14278-63250	BUSH	1				0.002	0.0044
080	14601-63570	PIPE,BREATHER	1				0.002	0.0044
090	14278-63380	ASSY HOLDER,BRUSH	1				0.06	0.132
100	14278-63390	SPRING,BRUSH	4				0.003	0.0066
110	14278-63050	LEVER,DRIVE	1				0.06	0.132
120	15231-63022	SWITCH,MAGNETIC	1				0.65	1.43
130	14278-63120	COVER,CORD	1				0.003	0.0066
140	15221-94820	PIN,SNAP	1				0.001	0.0022
150	15321-63250	NUT,PINION STOP	1				0.005	0.011
160	14278-63510	CAP,END FRAME	1				0.015	0.033
170	14278-63520	GASKET	1				0.001	0.0022
180	14278-63190	SPRING,BRAKE	1				0.01	0.022
190	14278-63180	SHOE,BRAKE	1				0.005	0.011
200	14278-63320	BOLT	2				0.02	0.044
210	03024-50414	SCREW	2				0.002	0.0044
220	14278-92010	NUT	2				0.001	0.0022

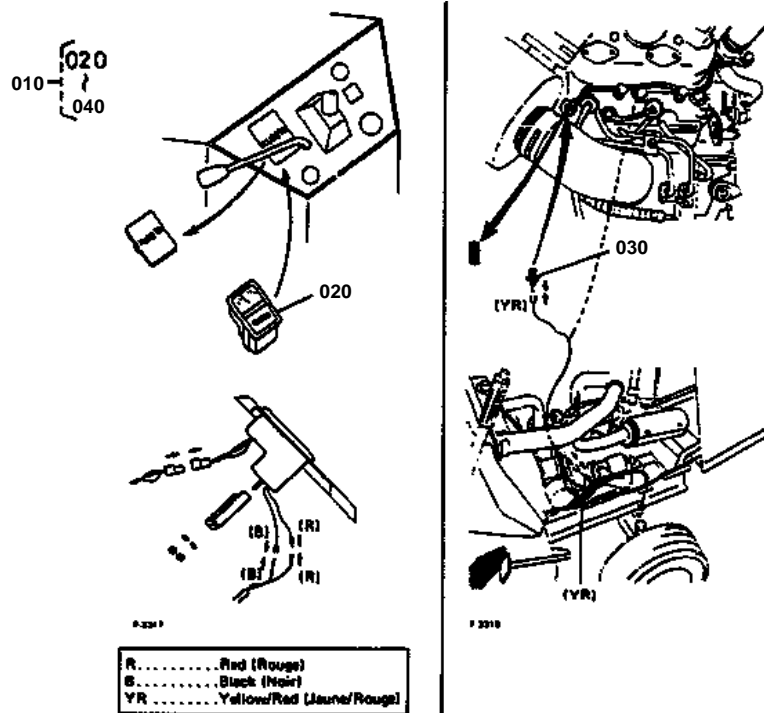

**COMBI.METER KIT (OPTION)**

↔ Interchangeable; ≠ not interchangeable; ← new for old; → old for new

REF.No	Part No.	Description	Q'ty	S.No.	I/C	REMARKS	Weight (kgf)	Weight (lb)
010	66021-85300	KIT METER	1				0.22	0.484
020	66021-55310	METER,HOUR	1				0.198	0.4356
030	66021-55320	THERMO-SENSER	1				0.02	0.044
040	66021-85380	MANUAL,CONSTRUCTION	1			NOT SHOWING IN FIG.	0.005	0.011

IMAGE NOT AVAILABLE



ACCESSORIES AND SERVICE PARTS

↔ Interchangeable; ≠ not interchangeable; ← new for old; → old for new

REF.No	Part No.	Description	Q'ty	S.No.	I/C	REMARKS	Weight (kgf)	Weight (lb)
010	15241-86610	WRENCH,FILTER	1				0.133	0.2926
020	10261-95320	INHIBITOR,FUR	1				0.05	0.11
030	67111-55190	RING,FUSIBLE	1				0.005	0.011
040	04612-00200	CIR-CLIP,EXTERNAL	1				0.001	0.0022
050	04012-50080	WASHER,PLAIN	1				0.001	0.0022
060	05411-00632	PIN,SPRING	1				0.004	0.0088
070	05511-50325	PIN,SPLIT	1				0.002	0.0044
080	66021-62919	MANUAL,INSTRUCTION	1				0	0