

Instructions for Parts Books

The heading at the top of the page will be the same for the picture of the parts as it is for the page with the part numbers.

Definition of column headings on part number pages:

REF.No → The number referring to the part on the picture page of the parts book.

Part No. → The number assigned to this part at the time of printing the parts book.

Description → Description of part.

Q'ty → Quantity of part used on that page.

S.No. → Serial number range of the equipment that this part will fit.

>= Your serial number should be greater than or equal to the number shown.

<= Your serial number should be lesser than or equal to the serial number shown.

I/C → Interchangeability of part shown.

↔ The part shown will work for the older and later serial number.

The part shown is not interchangeable with the other serial number.

← new for old

→ old for new

Remarks → Notes about this particular part. Sometimes this may say except [FR] or [CA]

Note about Country Codes:

The parts books we use in the United States of America may also contain information about a part that would be different in another country. It is important that you are aware of the country codes in some instances.

Symbol	Country
A	United States of America
CA	Canada
FR	France
GR	Greece
PO	Portugal
AU	Australia

If the remarks column says for example EXCEPT [FR] this part works in all countries except France. That means it will work here in the USA.

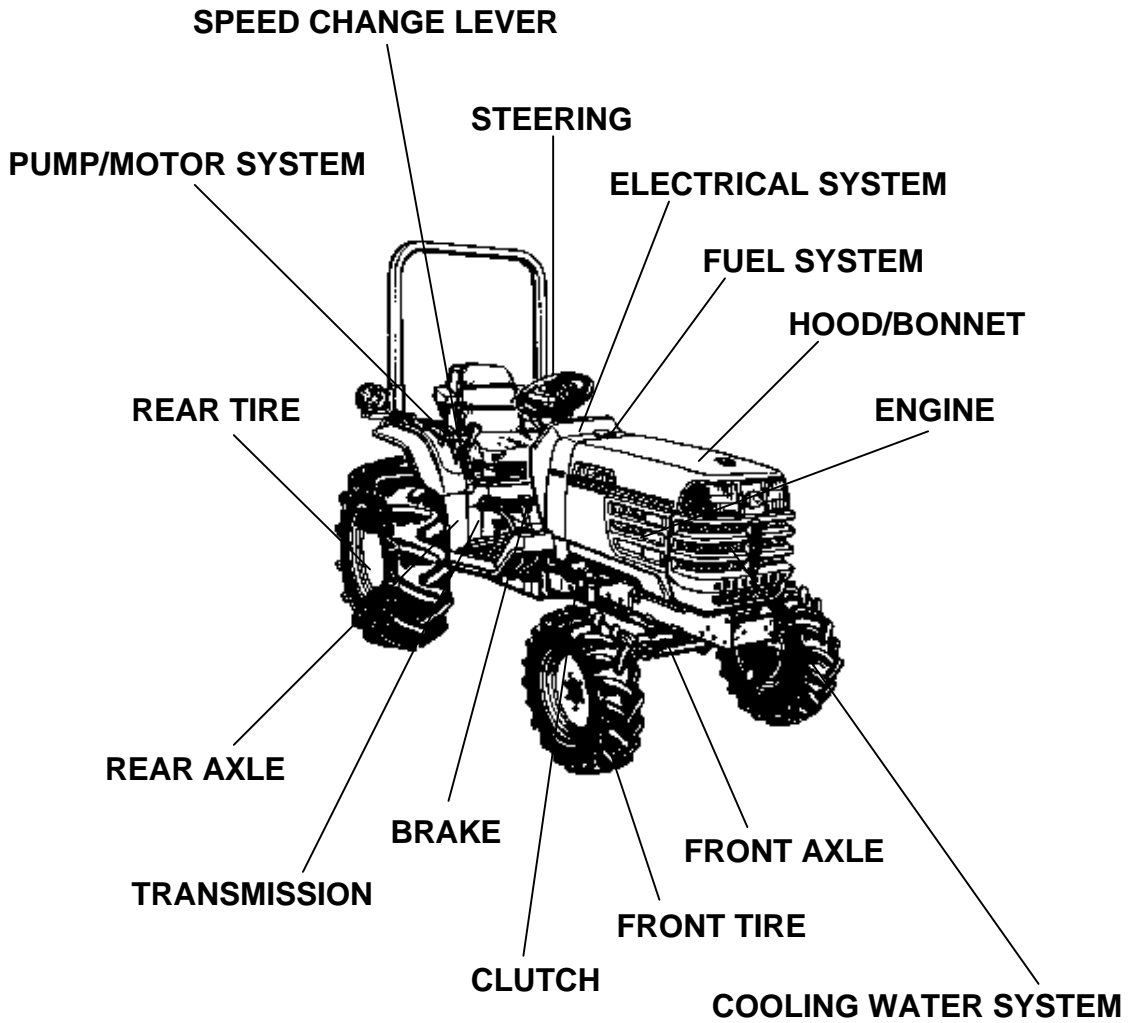

TOP LINK/TOP LINK BRACKET/PTO PROTECTOR

LABELS

ACCESSORIES AND SERVICE PARTS

OPTION

Item	Part No.	Description	Book	
ENGINE	01000101	CRANKCASE	100K0799	
	01000102	CRANKCASE	100K0799	
	010002	OIL PAN	100K0799	
	010003	CYLINDER HEAD	100K0799	
	010004	GEAR CASE	100K0799	
	01000501	HEAD COVER	100K0799	
	01000502	HEAD COVER	100K0799	
	010006	OIL FILTER	100K0799	
	010007	DIPSTICK AND GUIDE	100K0799	
	010100	MAIN BEARING CASE	100K0799	
	010101	CAMSHAFT AND IDLE GEAR SHAFT	100K0799	
	010102	PISTON AND CRANKSHAFT	100K0799	
	010103	FLYWHEEL	100K0799	
	010105	FUEL CAMSHAFT AND GOVERNOR SHAFT	100K0799	
	010200	IDLE APPARATUS	100K0799	
	010202	INJECTION PUMP	100K0799	
	01020403	GOVERNOR	100K0799	
	01020404	GOVERNOR	100K0799	
	010205	SPEED CONTROL PLATE	100K0799	
	01020601	NOZZLE HOLDER AND GLOW PLUG	100K0799	
	01020602	NOZZLE HOLDER AND GLOW PLUG	100K0799	
	01020701	NOZZLE HOLDER [COMPONENT PARTS]	100K0799	
	01020702	NOZZLE HOLDER [COMPONENT PARTS]	100K0799	
	010301	FUEL PUMP(MECHANICAL)	100K0799	
	010500	WATER FLANGE AND THERMOSTAT	100K0799	
	010501	WATER PUMP	100K0799	
	010600	VALVE AND ROCKER ARM	100K0799	
	01060101	INLET MANIFOLD	100K0799	
	01060102	INLET MANIFOLD	100K0799	
	010602	EXHAUST MANIFOLD	100K0799	
	010603	AIR CLEANER	100K0799	
	010605	MUFFLER	100K0799	
	010900	UPPER GASKET KIT	100K0799	
	01090001	UPPER GASKET KIT	100K0799	
	010901	LOWER GASKET KIT	100K0799	
	01090101	LOWER GASKET KIT	100K0799	
	01A00102	ACCELERATOR LEVER	100K0799	
	FUEL SYSTEM	01A101	FUEL TANK	100K0799
		01A11002	FUEL PIPE	100K0799
		01A11003	FUEL PIPE	100K0799
		01A13002	FUEL FILTER [COMPONENT PARTS]	100K0799
	COOLING WATER SYSTEM	01A40102	FAN	100K0799
		01A410	WATER PIPE	100K0799
		01A42001	RADIATOR [EXCEPT [AU]]	100K0799
		01A42002	RADIATOR [AU]	100K0799
	ELECTRICAL SYSTEM	01A430	RESERVE TANK	100K0799
		01A51001	STOP SOLENOID	100K0799
01A51002		STOP SOLENOID	100K0799	
01A521		DYNAMO	100K0799	
01A523		DYNAMO [COMPONENT PARTS]	100K0799	
01A525		STARTER	100K0799	
01A530		STARTER [COMPONENT PARTS]	100K0799	
01A535		BATTERY	100K0799	
	01B10102	SWITCH	100K0799	

Item	Part No.	Description	Book	
ELECTRICAL SYSTEM	01B10103	SWITCH	100K0799	
	01B115	PANEL BOARD	100K0799	
	01B12002	PANEL BOARD [COMPONENT PARTS]	100K0799	
	01B301	HEAD RIGHT	100K0799	
	01B30202	HAZARD LIGHT	100K0799	
	01B30203	HAZARD LIGHT	100K0799	
	01B304	TAIL LIGHT	100K0799	
	01B310	WINKER LAMP	100K0799	
	01B50102	ELECTRICAL WIRING	100K0799	
	01B50103	ELECTRICAL WIRING	100K0799	
CLUTCH	01C101	CLUTCH	100K0799	
	01C110	CLUTCH ROD	100K0799	
	01C301	CLUTCH PEDAL	100K0799	
	01C40102	CLUTCH HOUSING	100K0799	
	01C415	CENTER FRAME	100K0799	
	01C417	SUB FRAME	100K0799	
	01C42002	TRANSMISSION CASE	100K0799	
	01C425	DIFFERENTIAL GEAR CASE	100K0799	
	01C427	REAR AXLE CASE	100K0799	
	01D00102	CLUTCH SHAFT	100K0799	
TRANSMISSION	01D005	PROPELLER SHAFT	100K0799	
	01D010	HST	100K0799	
	01D01501	HST [COMPONENT PARTS]	100K0799	
	01D01502	HST [COMPONENT PARTS]	100K0799	
	01D01503	HST [COMPONENT PARTS]	100K0799	
	01D10302	FRONT SHAFT	100K0799	
	01D135	PTO SHAFT	100K0799	
	01D137	MID PTO	100K0799	
	01D140	REAR DIFFERENTIAL	100K0799	
	01D143	FRONT WHEEL PROPELLER SHAFT	100K0799	
REAR AXLE BRAKE	01D149	2ND SHAFT	100K0799	
	01D152	3RD SHAFT	100K0799	
	01D155	4TH SHAFT	100K0799	
	01D301	REAR AXLE	100K0799	
	01E00102	BRAKE	100K0799	
	01E00502	BRAKE ROD	100K0799	
	01E01503	PARKING BRAKE LEVER [EXCEPT [AU]]	100K0799	
	01E01504	PARKING BRAKE LEVER [AU]	100K0799	
	SPEED CHANGE LEVER	01F104	CRUISE CONTROL LEVER	100K0799
		01F105	CRUISE CONTROL BASE	100K0799
01F106		CRUISE CONTROL CLUTCH	100K0799	
01F10702		NEUTRAL HOLDER LINK	100K0799	
01F10802		SPEED CONTROL PEDAL	100K0799	
01F109		HST RELEASE ARM	100K0799	
01F11002		RANGE GEAR SHIFT LEVER	100K0799	
01F113		FRONT WHEEL DRIVE LEVER	100K0799	
01F12502		PTO GEAR SHIFT LEVER	100K0799	
PUMP/MOTOR SYSTEM BRAKE REAR AXLE FRONT AXLE		01F143	HYDRAULIC CONTROL LEVER	100K0799
	01F201	BRAKE PEDAL	100K0799	
	01F205	DIFFERENTIAL LOCK PEDAL	100K0799	
	01G101	FRONT AXLE FRAME	100K0799	
	01G105	FRONT AXLE CASE	100K0799	
	01G115	FRONT DIFFERENTIAL	100K0799	
	01G120	DIFFERENTIAL GEAR SHAFT	100K0799	
	01G123	BEVEL GEAR CASE	100K0799	
	01G125	FRONT AXLE CASE	100K0799	
	01G130	FRONT AXLE	100K0799	

Item	Part No.	Description	Book	
FRONT AXLE STEERING	01G135	FRONT DRIVE SHAFT	100K0799	
	01H003	DRAG LINK	100K0799	
	01H005	TIE ROD	100K0799	
	01H10102	STEERING HANDLE	100K0799	
	01H10502	STEERING POST	100K0799	
	01H106	TILT LEVER	100K0799	
	01J101	HYDRAULIC PUMP(PS)	100K0799	
	01J105	HYDRAULIC PUMP(PS) [COMPONENT PARTS]	100K0799	
PUMP/MOTOR SYSTEM	01J120	HYDRAULIC PUMP	100K0799	
	01J12501	HYDRAULIC PUMP [COMPONENT PARTS]	100K0799	
	01J12502	HYDRAULIC PUMP [COMPONENT PARTS]	100K0799	
	01J20102	HYDRAULIC OIL LINE(SUCTION)	100K0799	
	01J21002	HYDRAULIC OIL LINE(DELIVERY)	100K0799	
	01J21502	HYDRAULIC OIL LINE(STEERING)	100K0799	
	01J23002	HYDRAULIC OIL LINE(T/M)	100K0799	
	01J235	HYDRAULIC OIL LINE(HST)	100K0799	
	01J24002	HYDRAULIC OIL LINE(OIL COOLER)	100K0799	
	01J24502	HYDRAULIC OIL LINE(F/M)	100K0799	
	01J30102	HYDRAULIC CYLINDER	100K0799	
	01J310	HYDRAULIC PISTON/LIFT ARM	100K0799	
	01J330	FEED BACK LEVER	100K0799	
	01J405	CONTROL VALVE	100K0799	
	01J410	CONTROL VALVE [COMPONENT PARTS]	100K0799	
	01J430	RELIEF VALVE	100K0799	
	TOP LINK/TOP LINK BRACKET/PTO PROTECTOR	01K10102	3-POINT LINKAGE 2(LIFT ROD)	100K0799
		01K11502	LOWER LINK	100K0799
		01K119	STABILIZER	100K0799
		01K120	3-POINT LINKAGE 1(TOP LINK)	100K0799
01L117		HITCH/DRAWBAR	100K0799	
01L12501		PTO PROTECTOR [EXCEPT [AU]]	100K0799	
01L12502		PTO PROTECTOR [AU]	100K0799	
HOOD/BONNET	01M10101	FRONT GRILLE [EXCEPT [AU]]	100K0799	
	01M10102	FRONT GRILLE [AU]	100K0799	
	01M105	BONNET	100K0799	
	01M113	PANEL COVER	100K0799	
	01M120	SIDE COVER	100K0799	
	01M13001	SHUTTER PLATE [EXCEPT [AU]]	100K0799	
	01M13002	SHUTTER PLATE [AU]	100K0799	
	01M21003	FENDER [EXCEPT [AU]]	100K0799	
	01M21004	FENDER [AU]	100K0799	
	01M21204	FENDER STAY	100K0799	
	01M21502	FLOOR SEAT	100K0799	
	01M21704	SEAT SUPPORT	100K0799	
	01M21705	SEAT SUPPORT	100K0799	
	01M219	SEAT SUSPENSION	100K0799	
	01M22502	STEP	100K0799	
	01M30102	ROPS(RIGID TYPE)	100K0799	
	01M30103	ROPS(RIGID TYPE)	100K0799	
	01M30104	ROPS(FOLDABLE TYPE)	100K0799	
	01M501	SMV EMBLEM [EXCEPT [AU]]	100K0799	
	FRONT TIRE	01R10101	FRONT WHEEL(7-12) [EXCEPT [AU]]	100K0799
01R10102		FRONT WHEEL(7-12) [EXCEPT [AU]]	100K0799	
01R10103		FRONT WHEEL(23*8.50-12) [EXCEPT [AU]]	100K0799	

Item	Part No.	Description	Book
FRONT TIRE	01R10104	FRONT WHEEL(23*8.50-14R4) [EXCEPT [AU]]	100K0799
	01R10105	FRONT WHEEL(24*8.50-14) [EXCEPT [AU]]	100K0799
	01R10106	FRONT WHEEL(6-12) [AU]	100K0799
REAR TIRE	01R10107	FRONT WHEEL(24*8.50-12) [AU]	100K0799
	01R11001	REAR WHEEL(12.4-16) [EXCEPT [AU]]	100K0799
	01R11002	REAR WHEEL(13.6-16) [EXCEPT [AU]]	100K0799
	01R11003	REAR WHEEL(12.4-16R4) [EXCEPT [AU]]	100K0799
	01R11004	REAR WHEEL(13.6-16) [EXCEPT [AU]]	100K0799
	01R11005	REAR WHEEL(12.4-16) [AU]	100K0799
	01R11006	REAR WHEEL(13.6-16) [AU]	100K0799
	LABELS	01S10107	LABEL [EXCEPT [AU]] [ENGLISH]
	01S10108	LABEL [EXCEPT [AU]] [FRENCH]	100K0799
	01S10109	LABEL [AU]	100K0799
ACCESSORIES AND SERVICE PARTS	01T105	ACCESSORIES AND SERVICE PARTS	100K0799
OPTION	01U800	ALTERNATOR KIT [OPTION]	100K0799
	01U802	ALTERNATOR [COMPONENT PARTS] [OPTION]	100K0799
	01U805	WARKING LIGHT KIT [OPTION]	100K0799
	01U83602	POWER STEERING HOSE KIT [OPTION]	100K0799
	01U91001	ROPS KIT(FOLDABLE TYPE) [OPTION]	100K0799
	01U91002	ROPS KIT(FOLDABLE TYPE) [OPTION]	100K0799

CRANKCASE

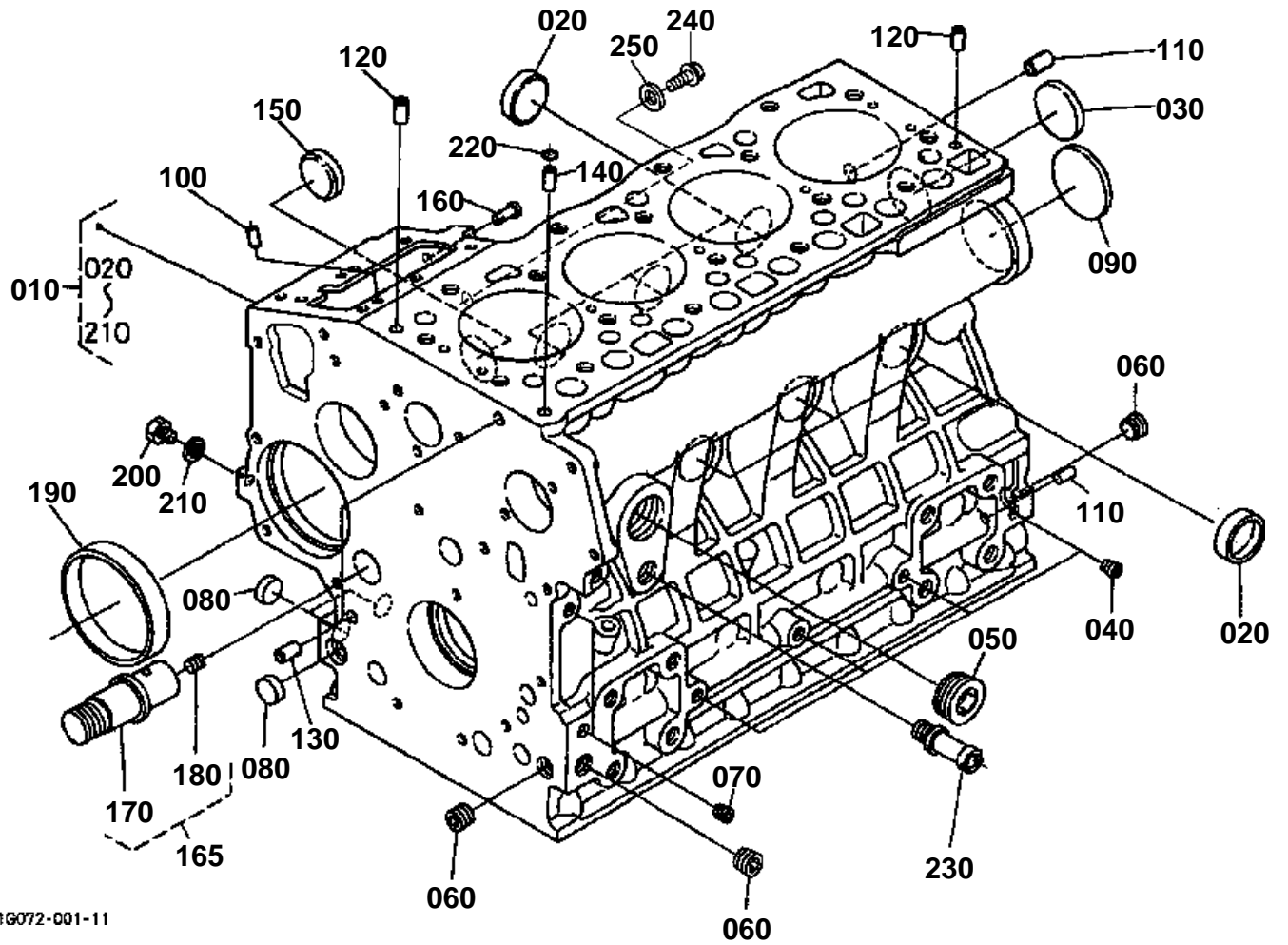

1G072-001-11



CRANKCASE
S.No.;<=3Y9499

↔ Interchangeable; ≠ not interchangeable; ← new for old; → old for new

REF.No	Part No.	Description	Q'ty	S.No.	I/C	REMARKS	Weight (kgf)	Weight (lb)
010	16281-01037	COMP.CRANKCASE	1	<=YK0004			0	0
010	16281-01038	COMP.CRANKCASE	1	>=YL0001	←		50	110
010	16281-01039	COMP.CRANKCASE	1	>=1G0001	←		46	101.2
010	16281-01040	COMP.CRANKCASE	1	>=2E0004	←		46	101.2
010	16281-01042	COMP.CRANKCASE	1	>=3L0007	←		0	0
010	16281-01043	COMP.CRANKCASE	1	>=3N0007	←		46	101.2
020	15451-96270	CAP SEALING	6				0.001	0.0022
030	15221-03490	CAP SEALING	1				0.02	0.044
040	15261-96010	PLUG	4				0.002	0.0044
050	16683-96020	PLUG	1				0.07	0.154
060	16241-96010	PLUG	3				0.007	0.0154
070	15521-96020	PLUG	2				0.003	0.0066
080	17391-96160	PLUG EXPANSION	3				0.003	0.0066
090	16271-96160	PLUG EXPANSION	1				0.025	0.055
100	16225-94510	PIN STRAIGHT	2				0	0
100	05012-00508	PIN STRAIGHT	2		↔		0.001	0.0022
110	16221-94530	PIN STRAIGHT	2				0.006	0.0132
110	05012-00814	PIN STRAIGHT	2		↔		0.006	0.0132
120	16221-94520	PIN STRAIGHT	2				0.005	0.011
130	15231-33960	PIN PIPE	2				0.001	0.0022
140	16241-33650	PIN PIPE	1				0.002	0.0044
150	16241-96262	PLUG FUEL CAMSHAFT	1				0.007	0.0154
160	16221-56280	PIN START SPRING	1				0.005	0.011
165	16251-24060	COMP SHAFT IDLE	1				0.18	0.396
170	16251-24260	SHAFT IDLE GEAR	1				0.18	0.396
180	15521-93610	SCREW SET	1				0.002	0.0044
190	16271-55350	BUSH GOVERNOR GEAR	1				0.06	0.132
200	15469-33610	PLUG	1				0.008	0.0176
210	15021-33660	GASKET	1				0.001	0.0022
220	15221-33700	O RING	1				0.001	0.0022
230	15321-73340	PIPE WATER RETURN	1				0.016	0.0352
240	01754-50610	BOLT FLANGE	1	>=3L0007			0.006	0.0132
250	15601-96650	GASKET	1	>=3L0007			0.001	0.0022

CRANKCASE

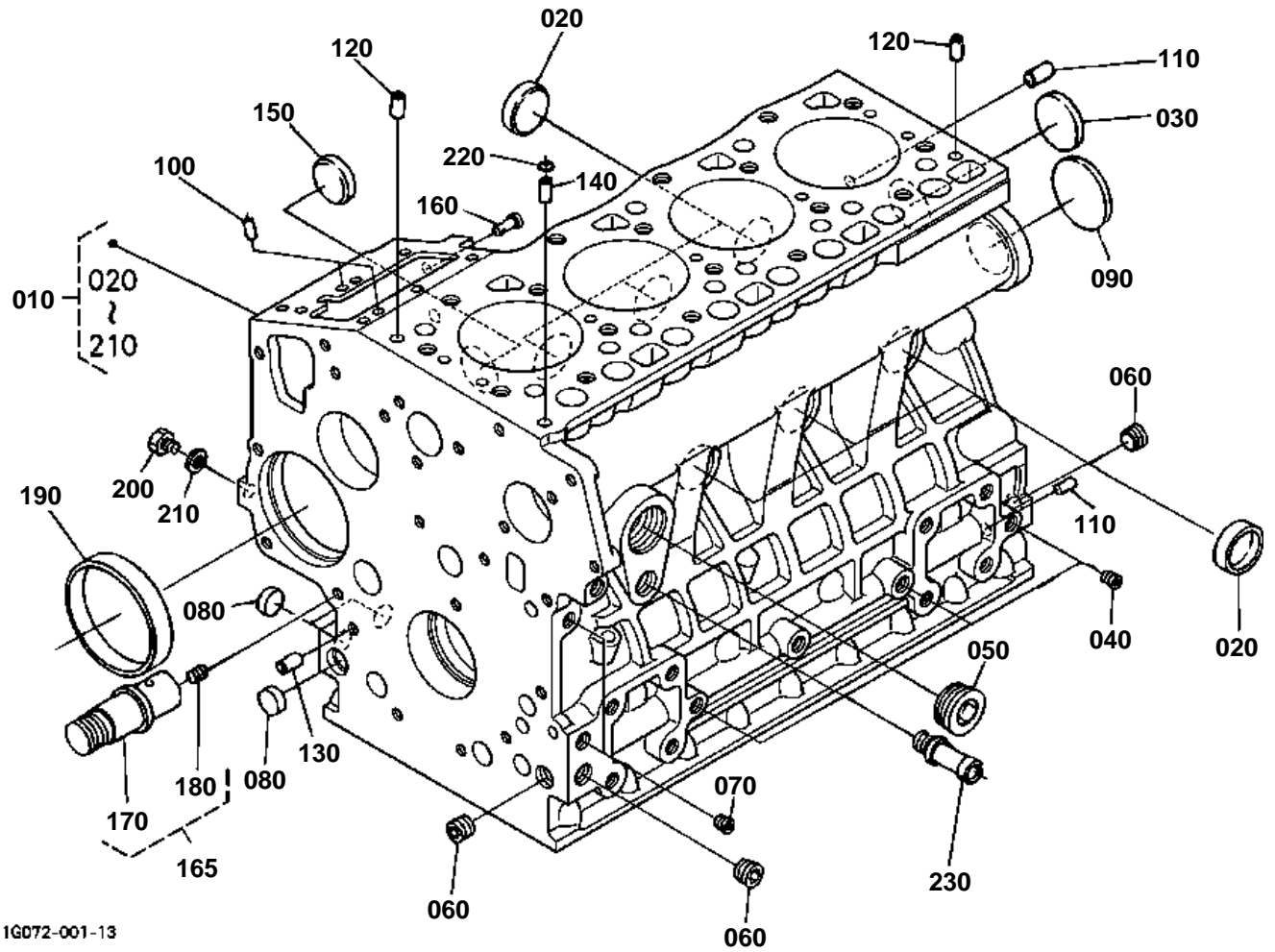

1G072-001-13



CRANKCASE
S.No.;>=4A0001

↔ Interchangeable; ≠ not interchangeable; ← new for old; → old for new

REF.No	Part No.	Description	Q'ty	S.No.	I/C	REMARKS	Weight (kgf)	Weight (lb)
010	1G093-01010	COMP.CRANKCASE	1				0	0
020	15451-96270	CAP SEALING	6				0.001	0.0022
030	15221-03490	CAP SEALING	1				0.02	0.044
040	15261-96010	PLUG	4				0.002	0.0044
050	16683-96020	PLUG	1				0.07	0.154
060	16241-96010	PLUG	3				0.007	0.0154
070	15521-96020	PLUG	2				0.003	0.0066
080	17391-96160	PLUG EXPANSION	3				0.003	0.0066
090	16271-96160	PLUG EXPANSION	1				0.025	0.055
100	05012-00508	PIN STRAIGHT	2				0.001	0.0022
110	05012-00814	PIN STRAIGHT	2				0.006	0.0132
120	16221-94520	PIN STRAIGHT	2				0.005	0.011
130	15231-33960	PIN PIPE	2				0.001	0.0022
140	16241-33650	PIN PIPE	1				0.002	0.0044
150	16241-96262	PLUG FUEL CAMSHAFT	1				0.007	0.0154
160	16221-56280	PIN START SPRING	1				0.005	0.011
165	16251-24060	COMP SHAFT IDLE	1				0.18	0.396
170	16251-24260	SHAFT IDLE GEAR	1				0.18	0.396
180	15521-93610	SCREW SET	1				0.002	0.0044
190	16271-55350	BUSH GOVERNOR GEAR	1				0.06	0.132
200	15469-33610	PLUG	1				0.008	0.0176
200	15221-33610	PLUG	1			↔	0.009	0.0198
210	15021-33660	GASKET	1				0.001	0.0022
220	15221-33700	O RING	1	<=4A9508			0.001	0.0022
230	15321-73340	PIPE WATER RETURN	1				0.016	0.0352

OIL PAN

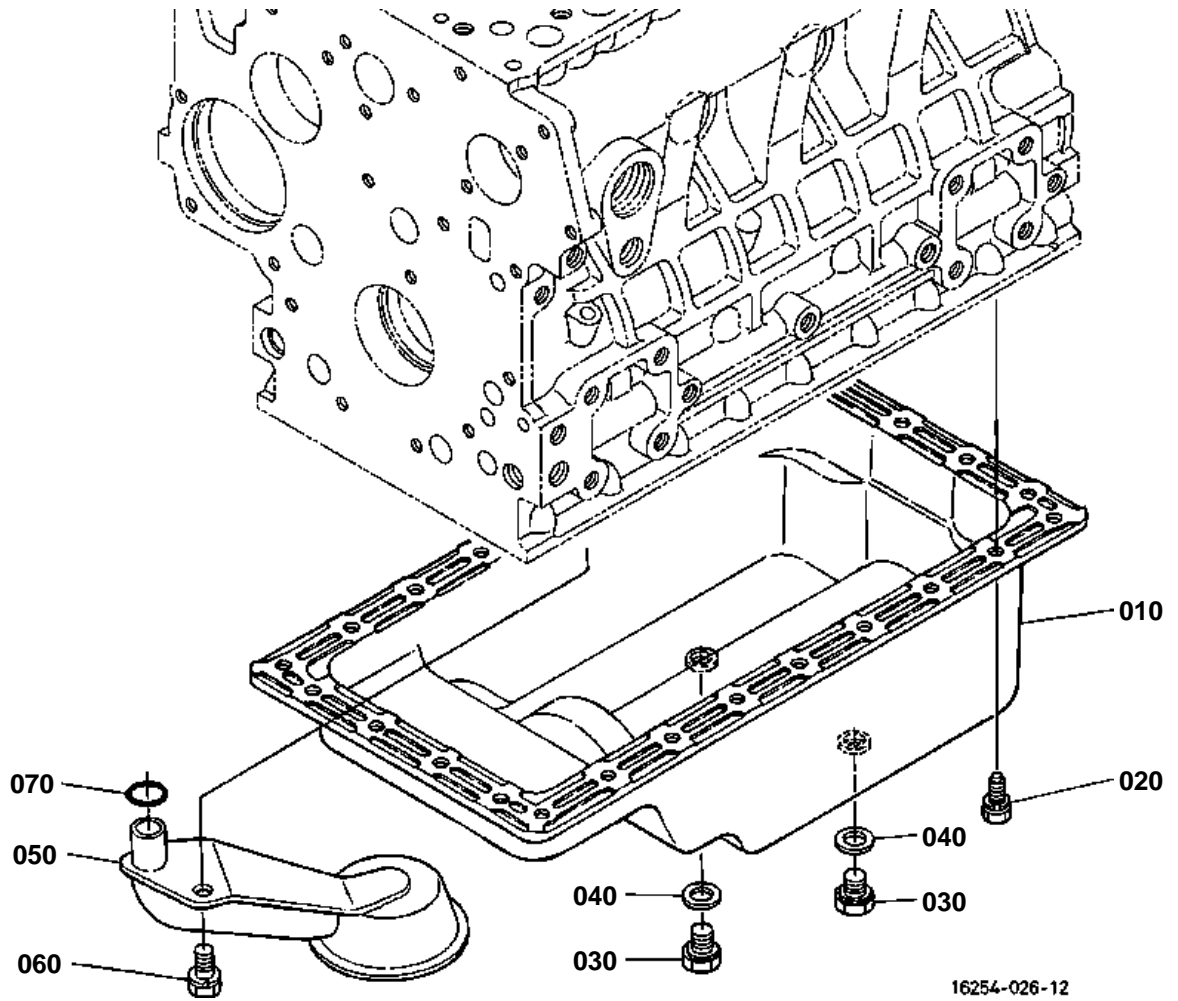



OIL PAN

↔ Interchangeable; ≠ not interchangeable; ← new for old; → old for new

REF.No	Part No.	Description	Q'ty	S.No.	I/C	REMARKS	Weight (kgf)	Weight (lb)
010	16271-01502	COMP.OIL PAN	1				1.7	3.74
020	01023-50612	BOLT	26	≤=2S9607			0.005	0.011
020	16221-91120	BOLT	26	≥=2U0004	≠		0.005	0.011
030	16271-33750	PLUG	2				0.1	0.22
040	15471-96650	GASKET	2				0.002	0.0044
050	16271-32115	FILTER OIL	1				0.24	0.528
060	01123-60816	BOLT	1				0.01	0.022
070	04814-00160	O RING	1				0.001	0.0022

CYLINDER HEAD

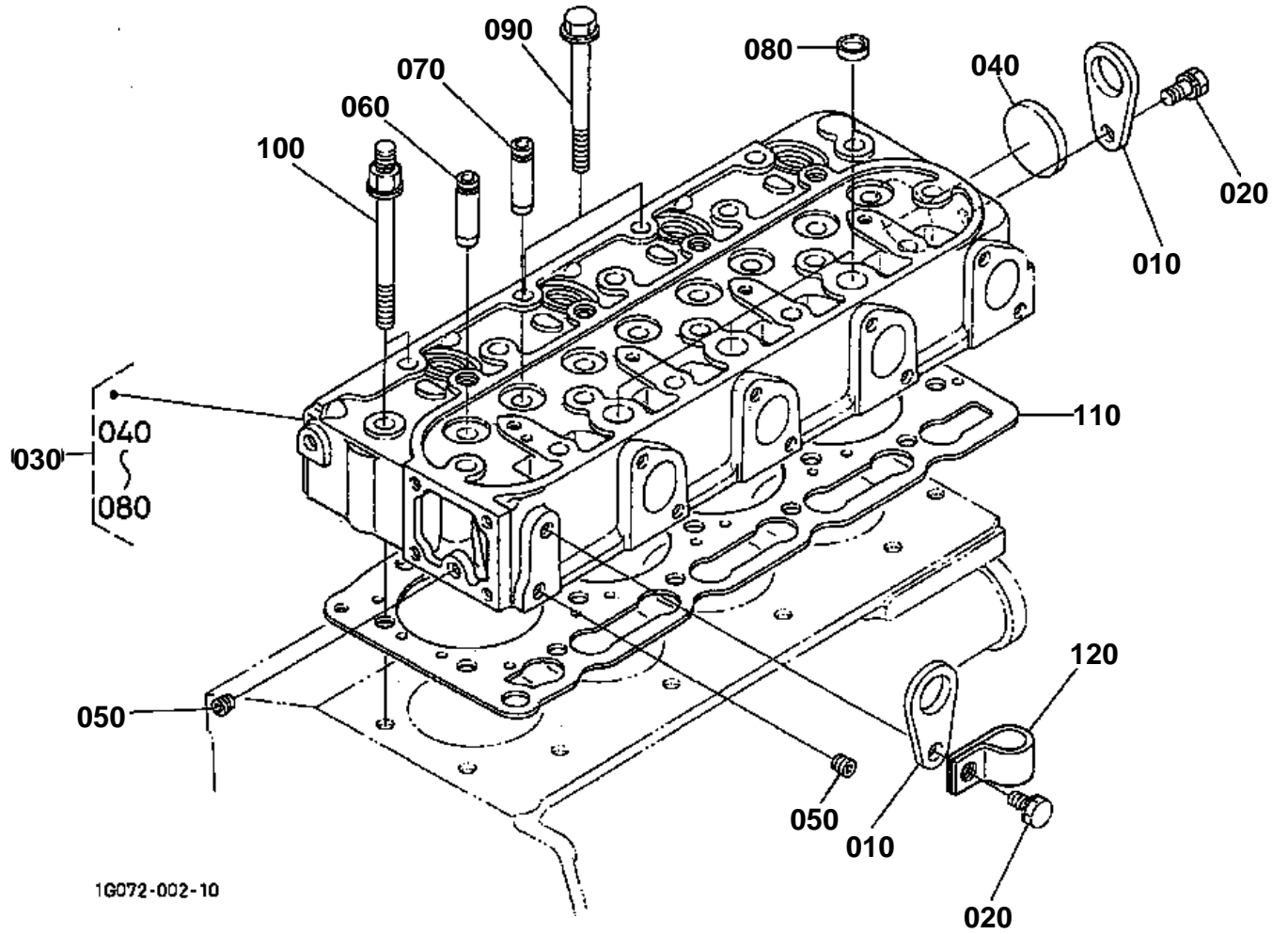

**CYLINDER HEAD**

↔ Interchangeable; ≠ not interchangeable; ← new for old; → old for new

REF.No	Part No.	Description	Q'ty	S.No.	I/C	REMARKS	Weight (kgf)	Weight (lb)
010	15221-01750	HOOK ENGINE	2				0.04	0.088
020	01123-50818	BOLT	2				0.012	0.0264
030	16062-03042	COMP.CYLINDER HEAD	1	<=3Y9499			11.5	25.3
030	1G091-03040	COMP.CYLINDER HEAD	1	>=4A0001			12.1	26.62
040	15321-96260	CAP SEALING	1				0.001	0.0022
050	15261-96010	PLUG	2				0.002	0.0044
060	16241-13540	GUIDE INLET VALVE	4				0.02	0.044
060	16261-13540	GUIDE INLET VALVE	4		↔		0.02	0.044
070	16241-13560	GUIDE EXHAUST VALVE	4				0.01	0.022
070	16261-13560	GUIDE EXHAUST VALVE	4		↔		0.019	0.0418
080	15261-03370	CAP SEALING	3				0.005	0.011
090	16241-03450	BOLT CYLINDER HEAD	16				0.07	0.154
100	16216-03450	BOLT CYLINDER HEAD	2				0.07	0.154
110	16292-03310	GASKET CYLINDER HEAD	1	<=4A9508			0.09	0.198
110	16394-03310	GASKET CYL.HEAD	1	>=4C0001	≠		0.2	0.44
120	52200-41160	CLAMP CORD	1				0.01	0.022

GEAR CASE

NOTE:
exchange PARTS No 16216-0402-0
and 16216-0402-6, 16239-7343-0
, 16251-7303-4 Simultaneously.

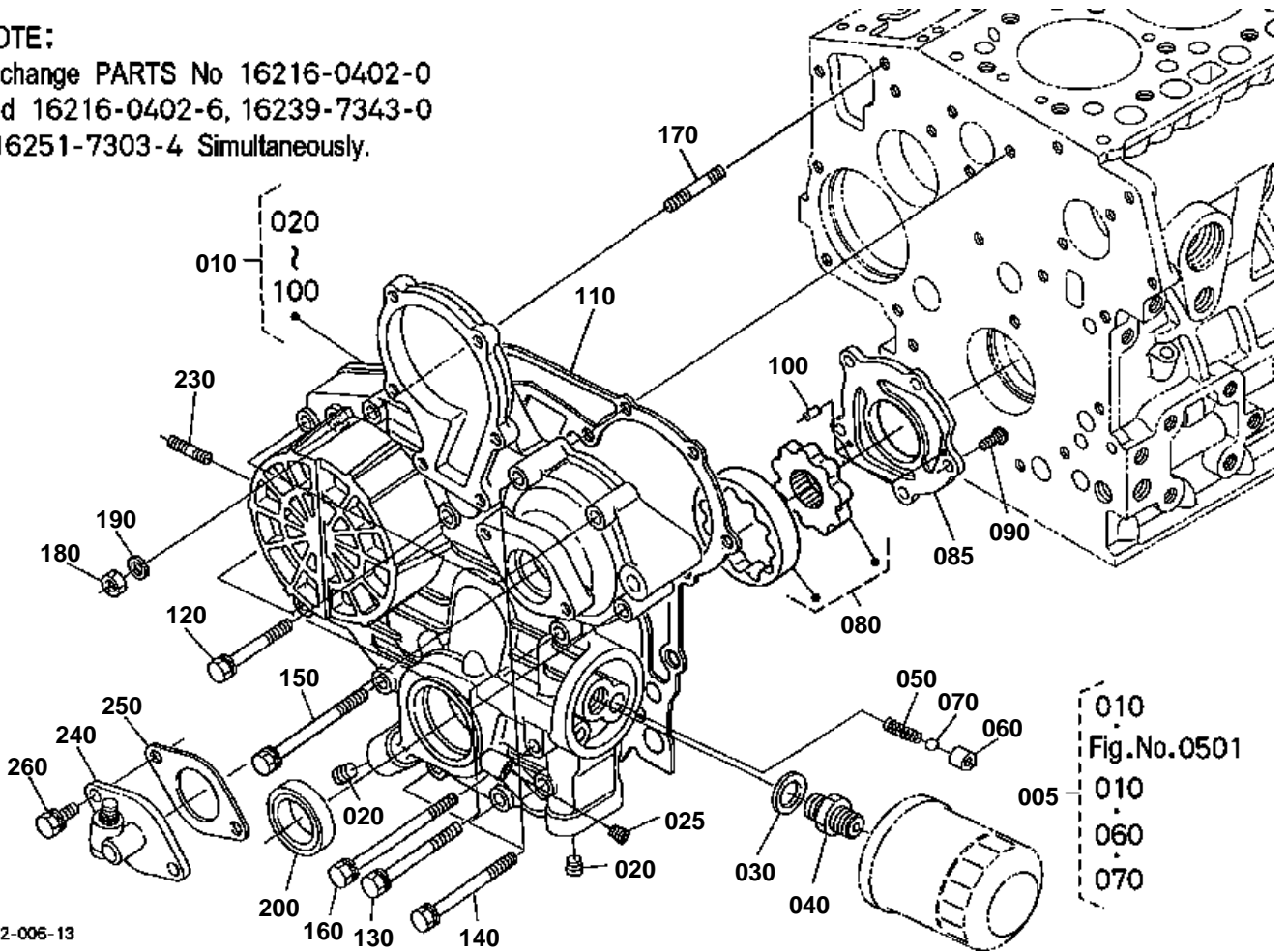

16072-006-13

OLD PARTS

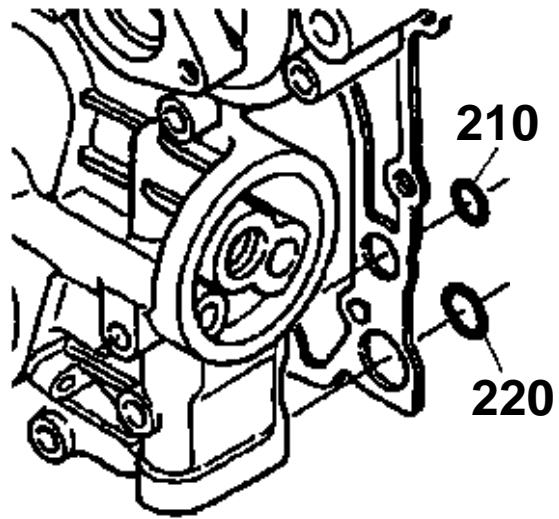

16216-806-11

**GEAR CASE**

↔ Interchangeable; ≠ not interchangeable; ← new for old; → old for new

REF.No	Part No.	Description	Q'ty	S.No.	I/C	REMARKS	Weight (kgf)	Weight (lb)
005	16216-04017	ASSY CASE GEAR	1				3.46	7.612
010	16216-04020	COMP.CASE GEAR	1	<=1U7903		SEE NOTE	2.45	5.39
010	16216-04026	COMP.CASE GEAR	1	>=1W0006	≠		2.45	5.39
020	16241-96020	PLUG	2				0.015	0.033
025	15521-96020	PLUG	1				0.003	0.0066
030	04011-50180	WASHER PLAIN	1				0.012	0.0264
040	15241-32290	JOINT PIPE	1				0.053	0.1166
050	16241-36950	SPRING	1				0.015	0.033
060	16241-36930	SEAT VALVE	1				0.032	0.0704
070	07715-00201	BALL	1				0.008	0.0176
080	16241-35070	ASSY ROTOR OIL PUMP	1				0.27	0.594
085	16251-35130	COVER OIL PUMP	1				0.09	0.198
090	03017-50620	SCREW CR-REC-BD-HD	5				0.005	0.011
100	05012-00410	PIN STRAIGHT	2				0.001	0.0022
110	16264-04130	GASKET GEAR CASE	1				0.01	0.022
120	01023-50645	BOLT	3				0.01	0.022
130	01023-60650	BOLT	4				0.015	0.033
140	01023-50655	BOLT	4				0.012	0.0264
150	01023-50665	BOLT	1				0.015	0.033
160	16241-91040	BOLT	1				0.015	0.033
170	16245-91530	STUD	1				0.01	0.022
180	02056-50060	NUT	1				0.002	0.0044
190	04512-60060	WASHER SPRING	1				0.001	0.0022
200	16241-04212	SEAL OIL	1				0.012	0.0264
210	04814-06100	O RING	2	<=1S7639			0.003	0.0066
220	04814-00150	O RING	2	<=1S7639			0.001	0.0022
230	16245-91540	STUD	2				0.005	0.011
240	58417-25950	ASSY GEAR CASE H/M	1				0.29	0.638
250	16264-88130	GASKET H/METER UNIT	1				0.002	0.0044
260	01023-50618	BOLT	2				0.006	0.0132

HEAD COVER

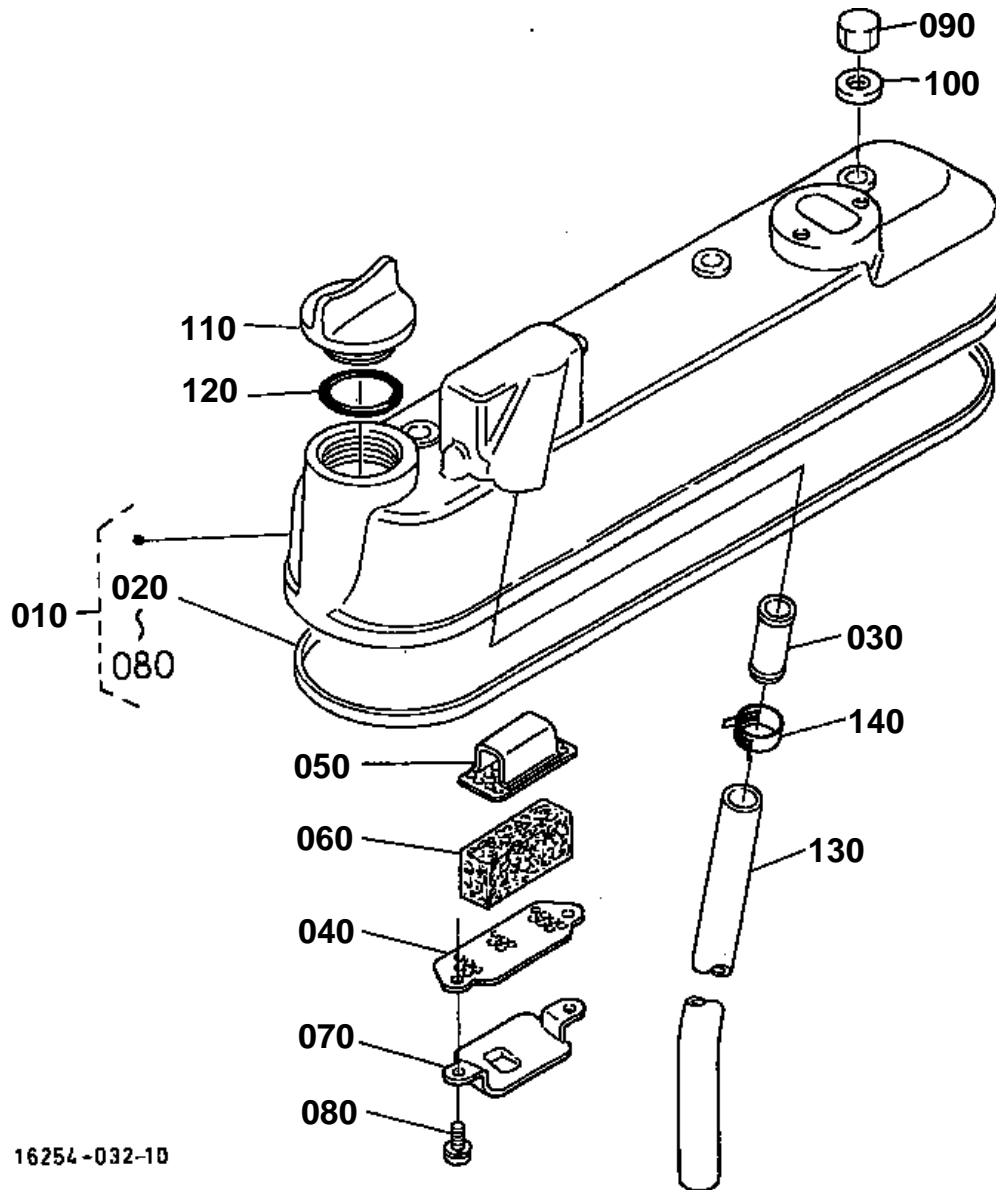

16254-032-10



HEAD COVER
S.No.;<=3Y9499

↔ Interchangeable; ≠ not interchangeable; ← new for old; → old for new

REF.No	Part No.	Description	Q'ty	S.No.	I/C	REMARKS	Weight (kgf)	Weight (lb)
010	16241-14500	ASSY COVER CYL.HEAD	1				1.02	2.244
020	16241-14520	GASKET HEAD COVER	1				0.012	0.0264
030	16241-05550	JOINT BREATHER PIPE	1				0.02	0.044
040	16241-05140	PLATE B/THER ELEMENT	1				0.005	0.011
050	16241-05150	PLATE B/THER ELEMENT	1				0.01	0.022
060	16241-05670	ELEMENT BREATHER	1				0.01	0.022
070	16241-05370	OIL SHIELD BREATHER	1				0.01	0.022
080	03024-50510	SCREW WITH WASHER	2				0.002	0.0044
090	15952-92330	NUT	4				0.01	0.022
100	15951-96660	GASKET	4				0.001	0.0022
110	15852-33140	PLUG OIL FILLER	1				0.038	0.0836
110	E9151-33140	PLUG OIL FILLER	1		↔		0.017	0.0374
120	04814-50300	O RING	1				0.001	0.0022
130	16271-05510	PIPE BREATHER	1				0.06	0.132
140	16241-33510	BAND PIPE	1				0.005	0.011

HEAD COVER

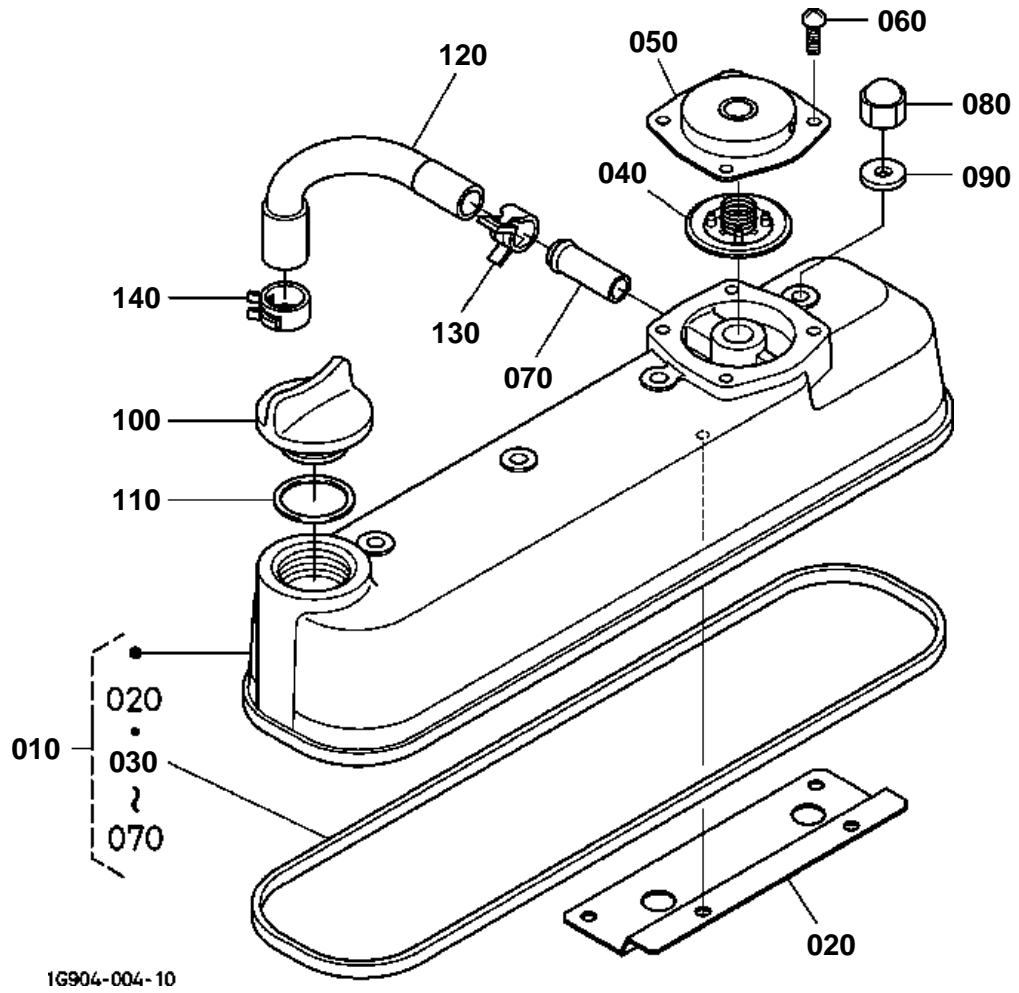



HEAD COVER
S.No.;>=4A0001

↔ Interchangeable; ≠ not interchangeable; ← new for old; → old for new

REF.No	Part No.	Description	Q'ty	S.No.	I/C	REMARKS	Weight (kgf)	Weight (lb)
010	1G072-14500	ASSY COVER CYL.HEAD	1				0	0
020	1G032-05370	SHIELD BREATHER	1				0.03	0.066
030	16241-14520	GASKET HEAD COVER	1				0.012	0.0264
040	1G911-05200	COMP.VALVE BREATHER	1				0	0
050	1G911-05120	COVER BREATHER	1				0.045	0.099
060	03054-50510	SCREW PAN-HEAD	4				0.003	0.0066
070	17331-73342	PIPE WATER RETURN	1				0.01	0.022
080	15952-92330	NUT	4				0.01	0.022
090	15951-96660	GASKET	4				0.001	0.0022
100	E9151-33140	PLUG OIL FILLER	1				0.017	0.0374
110	04814-50300	O RING	1				0.001	0.0022
120	1G032-05510	TUBE BREATHER	1				0.017	0.0374
130	09318-88150	CLAMP HOSE	1				0.004	0.0088
140	16259-05580	CLAMP HOSE	1				0.03	0.066

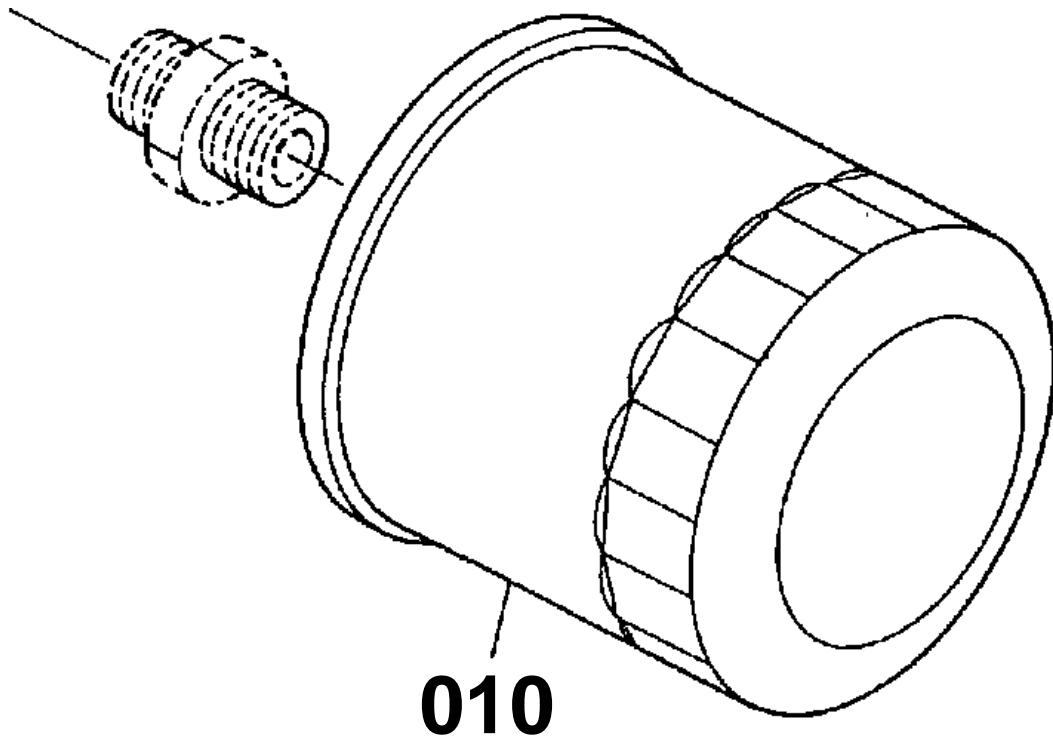

16615-003-10



OIL FILTER

↔ Interchangeable; ≠ not interchangeable; ← new for old; → old for new

REF.No	Part No.	Description	Q'ty	S.No.	I/C	REMARKS	Weight (kgf)	Weight (lb)
010	16271-32092	ASSY CARTRIDGE OIL	1				0.4	0.88

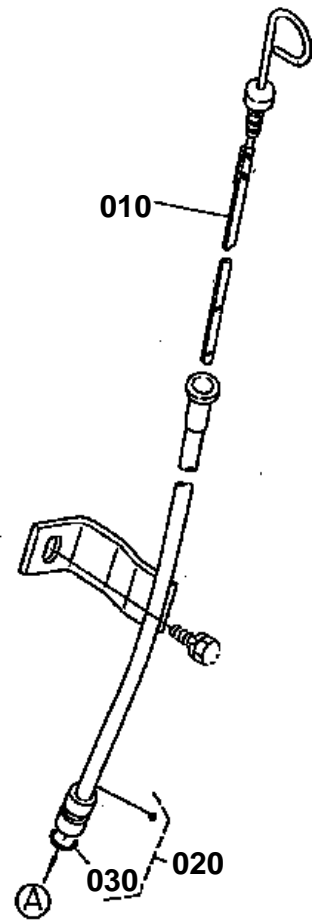
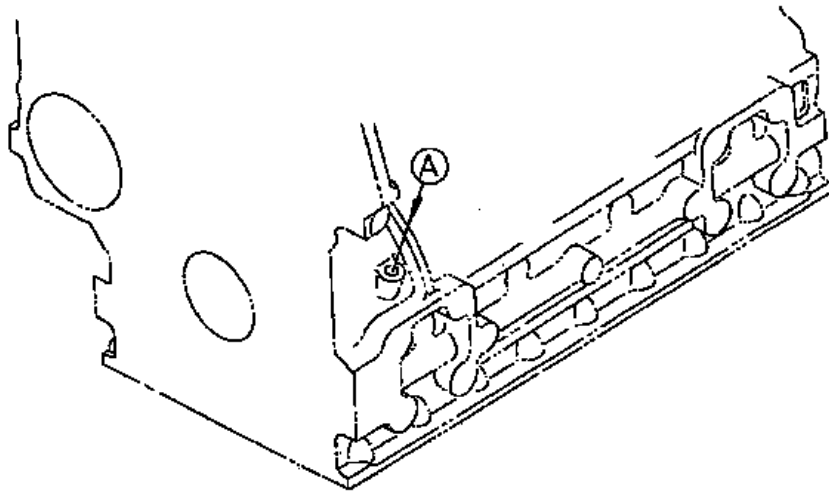

16254-022-10



DIPSTICK AND GUIDE

↔ Interchangeable; ≠ not interchangeable; ← new for old; → old for new

REF.No	Part No.	Description	Q'ty	S.No.	I/C	REMARKS	Weight (kgf)	Weight (lb)
010	16216-36412	GAUGE OIL	1				0.03	0.066
020	16216-36500	ASSY GUIDE OIL GAUGE	1	≤3Y9499			0.14	0.308
020	16216-36502	ASSY GUIDE OIL GAUGE	1	≥4A0001	←		0.14	0.308
030	04814-00090	O RING	1				0.001	0.0022

MAIN BEARING CASE

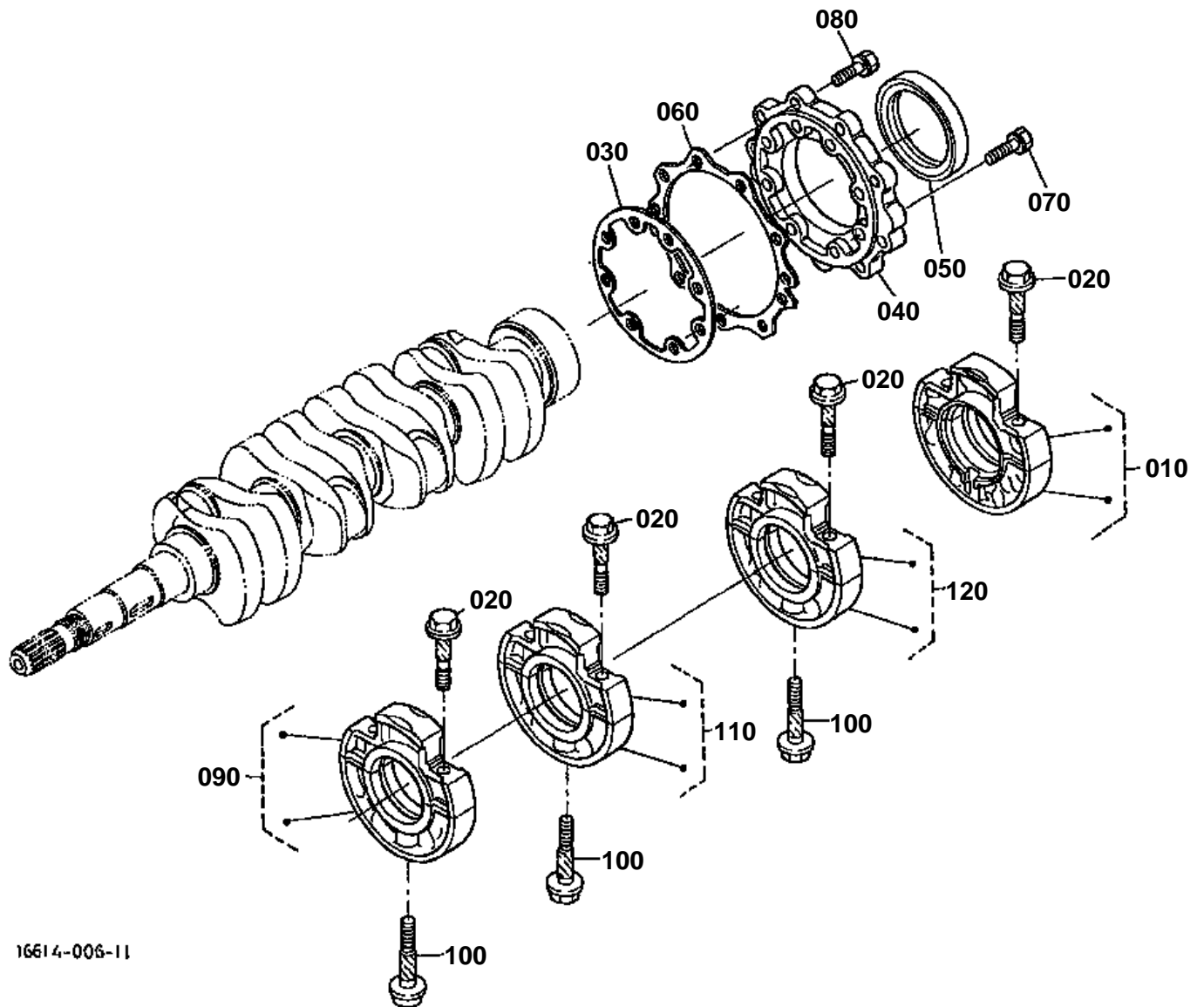

16614-006-11



MAIN BEARING CASE

↔ Interchangeable; ≠ not interchangeable; ← new for old; → old for new

REF.No	Part No.	Description	Q'ty	S.No.	I/C	REMARKS	Weight (kgf)	Weight (lb)
010	16241-04092	ASSY CASE MAIN BRG.	1				1.13	2.486
020	16241-04540	BOLT BEARING CASE	8				0.02	0.044
030	16264-04360	GASKET BRG.CASE	1				0.002	0.0044
040	16241-04813	COVER BEARING CASE	1				0.22	0.484
050	16271-04460	SEAL OIL	1				0.04	0.088
060	16264-04820	GASKET	1				0.008	0.0176
070	01023-50625	BOLT	8				0.007	0.0154
080	01023-50620	BOLT	9				0.006	0.0132
090	16261-04040	ASSY CASE MAIN BRG.	1				0.9	1.98
100	16241-04560	BOLT BEARING CASE	3				0.03	0.066
110	16261-04050	ASSY CASE MAIN BRG.	1				1.11	2.442
120	16282-04060	ASSY CASE MAIN BRG.	1				1	2.2

CAMSHAFT AND IDLE GEAR SHAFT

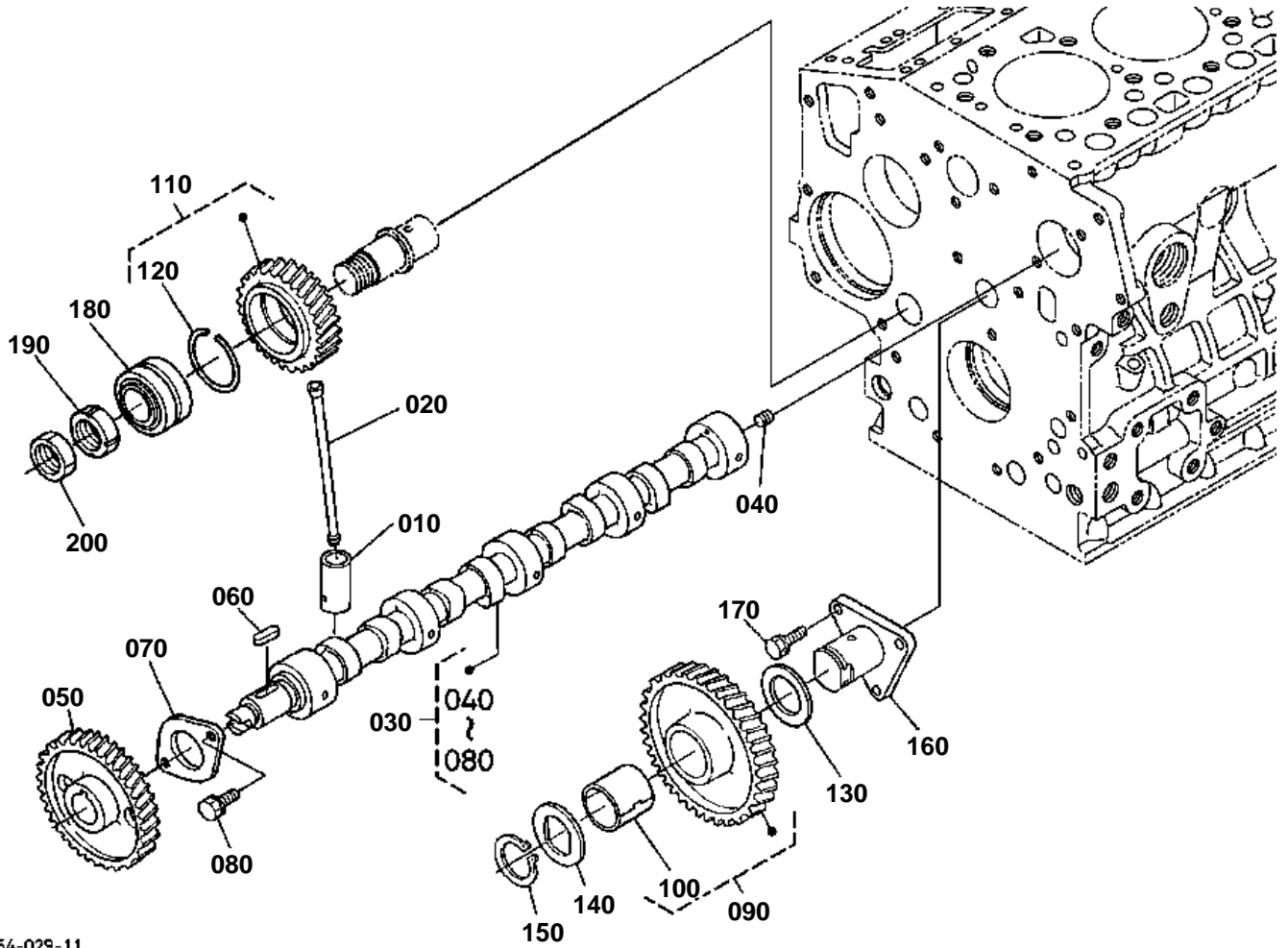

16254-029-11



CAMSHAFT AND IDLE GEAR SHAFT

↔ Interchangeable; ≠ not interchangeable; ← new for old; → old for new

REF.No	Part No.	Description	Q'ty	S.No.	I/C	REMARKS	Weight (kgf)	Weight (lb)
010	16261-15550	TAPPET	8				0.035	0.077
020	16241-15110	PUSH ROD	8				0.03	0.066
030	16271-16010	ASSY CAMSHAFT	1				0	0
040	15521-93610	SCREW SET	1				0.002	0.0044
050	16241-16510	GEAR CAM	1				0.45	0.99
060	05712-00518	KEY FEATHER	1				0.003	0.0066
070	16241-16270	STOPPER CAMSHAFT	1				0.04	0.088
080	01023-50614	BOLT	2	<=2D0119			0.005	0.011
080	01023-50616	BOLT	2	>=2E0004	←		0.005	0.011
090	16251-24010	COMP GEAR IDLE	1				0.63	1.386
100	16251-24980	BUSH IDLE GEAR	1				0.035	0.077
110	16251-24020	COMP GEAR IDLE	1				1.6	3.52
120	16251-24320	CIR CLIP INTERNAL	1				0.01	0.022
130	16251-24360	COLLAR IDLE GEAR	1				0.012	0.0264
140	15741-24370	COLLAR IDLE GEAR	1				0.015	0.033
150	15741-24320	CIR CLIP IDLE GEAR	1				0.01	0.022
160	16251-24250	SHAFT IDLE GEAR	1				0.36	0.792
170	01023-50616	BOLT	3				0.005	0.011
180	16251-24350	BEARING TAPER-ROLLER	1				0.21	0.462
190	02410-00040	NUT BEARING	1				0.019	0.0418
200	16251-92210	NUT LOCK	1				0.01	0.022

PISTON AND CRANKSHAFT

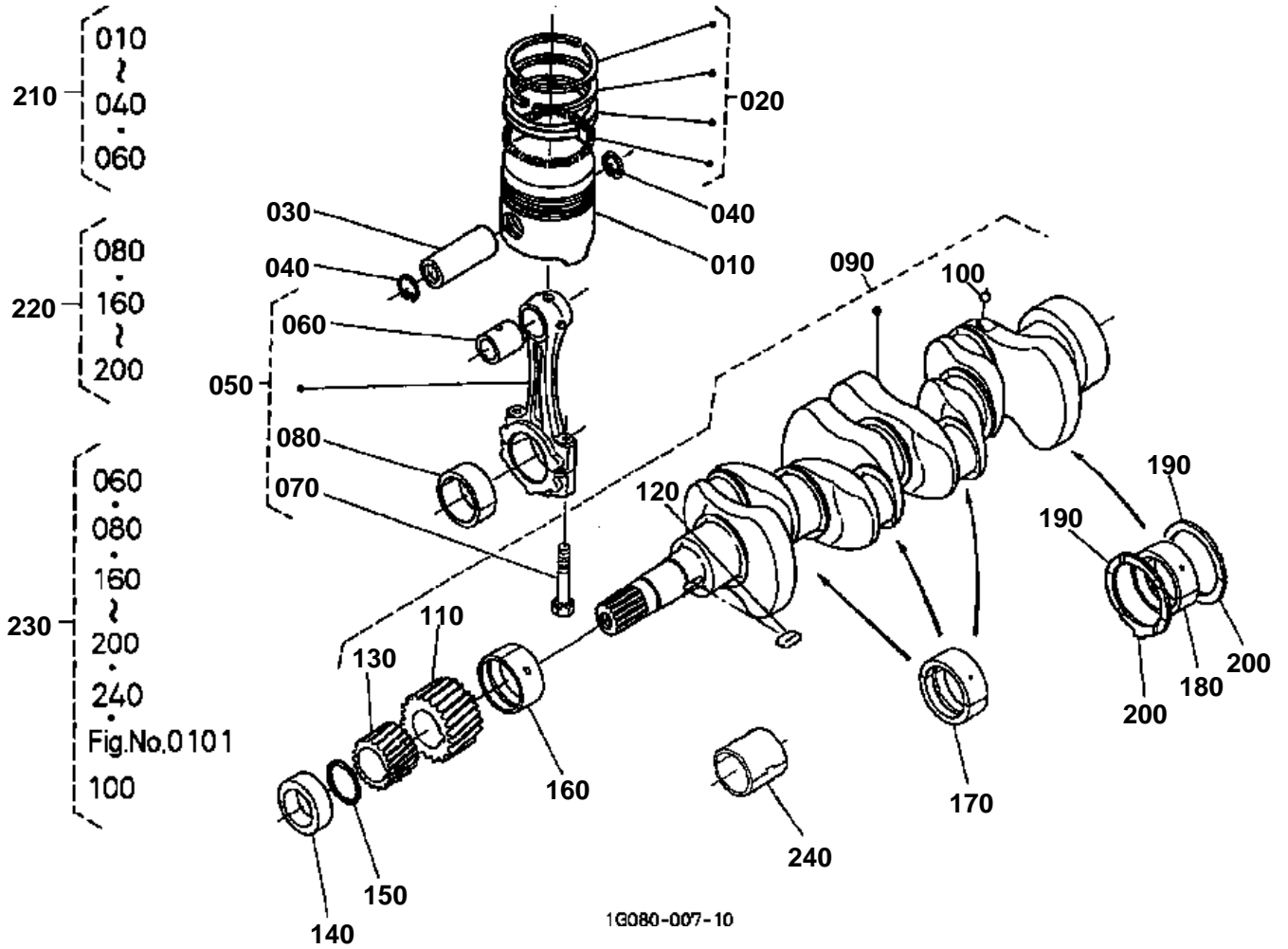



PISTON AND CRANKSHAFT

↔ Interchangeable; ≠ not interchangeable; ← new for old; → old for new

REF.No	Part No.	Description	Q'ty	S.No.	I/C	REMARKS	Weight (kgf)	Weight (lb)
010	16060-21110	PISTON	4			STD	0.4	0.88
010	16060-21910	PISTON	4			+0.5mm	0.415	0.913
020	16261-21050	ASSY PISTON RING	4			STD	0.042	0.0924
020	16261-21090	ASSY PISTON RING	4			+0.5mm	0.05	0.11
030	16241-21310	PIN PISTON	4				0.135	0.297
040	16241-21330	CIR CLIP PISTON PIN	8				0.002	0.0044
050	16241-22012	ASSY ROD CONNECTING	4				0.545	1.199
060	16241-21980	BUSH PISTON PIN	4	<=3M1525		NOT SALE	0.003	0.0066
060	16241-21982	BUSH PISTON PIN	4	>=3N0007	←		0.03	0.066
070	16241-22140	ROD BOLT	8				0	0
070	16241-22142	BOLT CONNECTING ROD	8		↔		0.024	0.0528
080	16241-22310	METAL CRANKPIN	4			STD SET	0.038	0.0836
080	16241-22970	METAL CRANKPIN	4			-0.2mm SET	0.08	0.176
080	16241-22980	METAL CRANKPIN	4			-0.4mm SET	0.1	0.22
090	16271-23013	COMP.CRANKSHAFT	1				5	11
100	07715-00401	BALL	4				0.001	0.0022
110	16241-24110	GEAR CRANK	1				0.15	0.33
120	16271-95230	KEY	1				0.005	0.011
130	16241-35630	GEAR OIL PUMP DRIVE	1				0.102	0.2244
140	16271-23250	COLLAR CRANKSHAFT	1				0.055	0.121
150	04814-10280	RING	1				0.001	0.0022
160	16241-23470	METAL CRANKSHAFT	1			STD	0.06	0.132
160	16241-23910	METAL CRANKSHAFT	1			-0.2mm	0.03	0.066
160	16241-23920	METAL CRANKSHAFT	1			-0.4mm	0.068	0.1496
170	16241-23480	METAL CRANKSHAFT	3			STD SET	0.05	0.11
170	16241-23930	METAL CRANKSHAFT	3			-0.2mm SET	0.1	0.22
170	16241-23940	METAL CRANKSHAFT	3			-0.4mm SET	0.05	0.11
180	16292-23490	METAL CRANKSHAFT	1			STD SET	0.07	0.154
180	16292-23860	METAL CRANKSHAFT	1			-0.2mm SET	0.05	0.11
180	16292-23870	METAL CRANKSHAFT	1			-0.4mm SET	0.05	0.11
190	15521-23530	METAL SIDE	2			STD	0.01	0.022
190	15521-23950	METAL SIDE	2			+0.2mm	0.01	0.022
190	15521-23960	METAL SIDE	2			+0.4mm	0.01	0.022
200	19202-23540	METAL SIDE	2			STD	0.01	0.022
200	19202-23970	METAL SIDE	2			+0.2mm	0.01	0.022
200	19202-23980	METAL SIDE	2			+0.4mm	0.01	0.022
210	07916-26862	KIT RING PISTON	4	<=3M1525		STD	0	0
210	07916-26863	KIT RING PISTON	4	>=3N0007	←	STD	0	0
210	1G069-21770	KIT PISTON-RING	4		↔	STD	0.65	1.43
210	07916-26872	KIT RING PISTON	4	<=3M1525		+0.5mm	0	0
210	07916-26873	KIT RING PISTON	4	>=3N0007	←	+0.5mm	0	0
210	1G069-21792	KIT PISTON-RING	4		↔	+0.5mm	6.056	13.3232
230	1G090-23752	KIT METAL ENGINE	1			STD	0	0
230	1G090-23762	KIT METAL ENGINE	1			+0.2mm	0.518	1.1396
230	1G090-23772	KIT METAL ENGINE	1			+0.4mm	0.547	1.2034
240	16271-24280	BUSH IDLE GEAR	1			OUT OF USE	0	0

FLYWHEEL

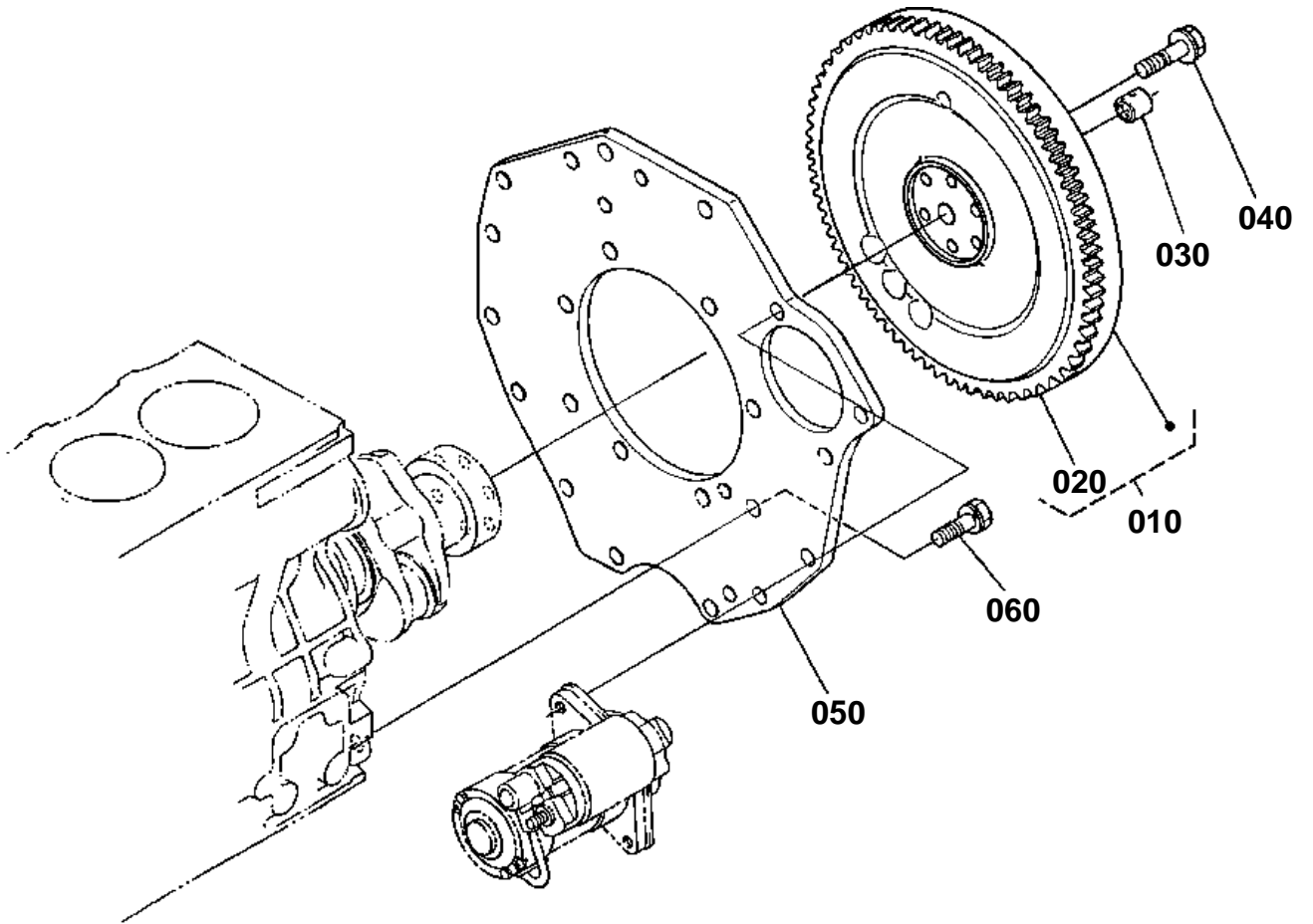

16254-033-11

**FLYWHEEL**

↔ Interchangeable; ≠ not interchangeable; ← new for old; → old for new

REF.No	Part No.	Description	Q'ty	S.No.	I/C	REMARKS	Weight (kgf)	Weight (lb)
010	17451-25012	COMP.FLYWHEEL	1				17.3	38.06
020	16261-63822	GEAR RING	1				0.79	1.738
030	66621-14120	BEARING DRY	1				0.006	0.0132
040	16271-25160	BOLT FLYWHEEL	6				0.036	0.0792
050	6C040-58912	PLATE REAR END	1				3.64	8.008
060	15261-91190	BOLT	8				0.03	0.066

FUEL CAMSHAFT AND GOVERNOR SHAFT

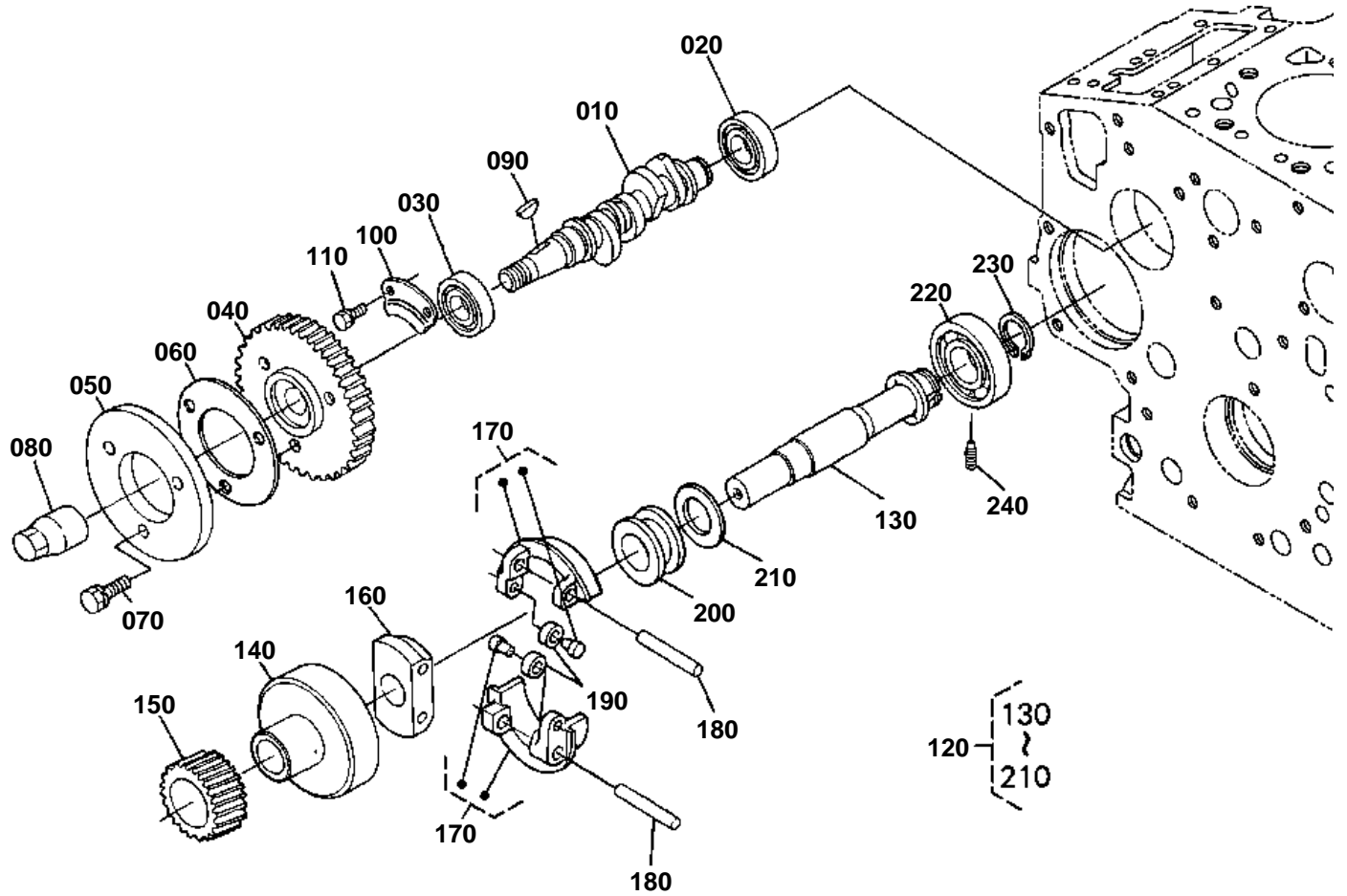

16282-031-12



FUEL CAMSHAFT AND GOVERNOR SHAFT

↔ Interchangeable; ≠ not interchangeable; ← new for old; → old for new

REF.No	Part No.	Description	Q'ty	S.No.	I/C	REMARKS	Weight (kgf)	Weight (lb)
010	16040-16170	CAMSHAFT FUEL	1				0.32	0.704
020	08103-06202	BEARING BALL	1				0.05	0.11
020	16261-97300	BEARING BALL	1		↔		0.044	0.0968
030	08103-06204	BEARING BALL	1				0.105	0.231
030	16261-97310	BEARING BALL	1		↔		0.1	0.22
040	16272-51150	GEAR INJECTION PUMP	1	<=3Y9499			0.49	1.078
040	1G065-51150	GEAR INJECTION PUMP	1	>=4A0001	≠		0.49	1.078
050	16241-51113	CAM FUEL	1				0.196	0.4312
060	16241-51190	WASHER	1				0.029	0.0638
070	01023-50618	BOLT	3				0.006	0.0132
080	16241-92330	NUT	1				0.035	0.077
090	16241-95230	KEY WOODRUFF	1				0.001	0.0022
100	16241-16320	STOPPER FUEL.C/SHAFT	1				0.04	0.088
110	01023-50612	BOLT	2	<=2D0119			0.005	0.011
110	01023-50616	BOLT	2	>=2E0004	←		0.005	0.011
120	16271-55013	ASSY SHAFT GOVERNOR	1				1.16	2.552
130	16271-55313	SHAFT GOVERNOR	1				0.343	0.7546
140	16241-55392	HOLDER GOVERNOR GEAR	1				0.34	0.748
150	16271-55320	GEAR GOVERNOR	1				0.145	0.319
160	16241-55270	HOLDER GOV.WEIGHT	1				0.085	0.187
170	16271-55060	COMP.WEIGHT GOVERNOR	2				0.067	0.1474
180	16241-55260	SHAFT GOV. WEIGHT	2				0.013	0.0286
190	19484-55440	ROLLER	2				0.005	0.011
200	16241-55450	SLEEVE GOVERNOR	1				0.04	0.088
210	16241-55463	WASHER THRUST	1				0.005	0.011
220	08101-06304	BEARING BALL	1				0.146	0.3212
220	16261-97320	BEARING BALL	1		↔		0.14	0.308
230	16271-55410	CIR CLIP GOV.SHAFT	1				0.005	0.011
240	16241-55554	SCREW SET	1				0.007	0.0154

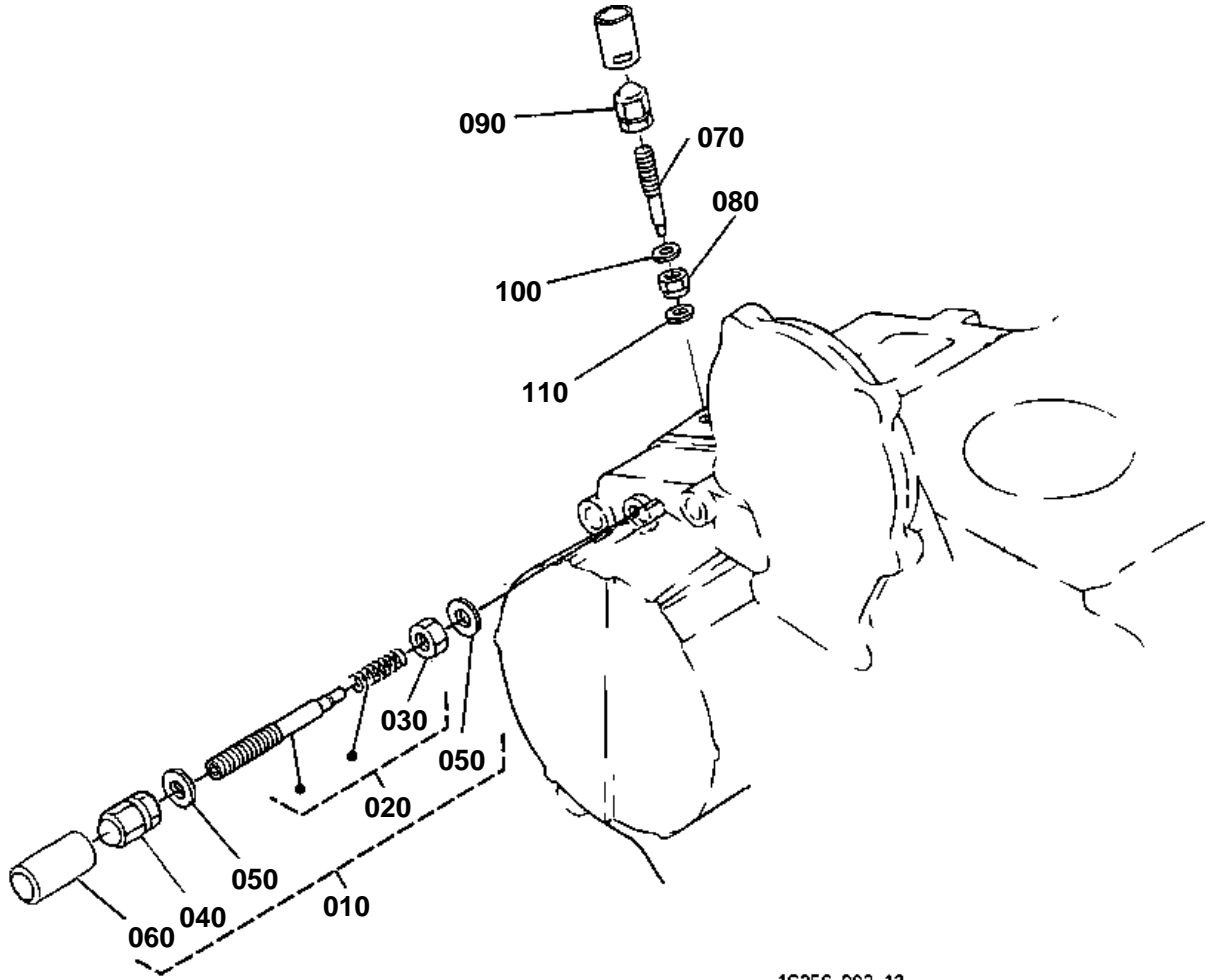

1G256-002-13

OLD PARTS

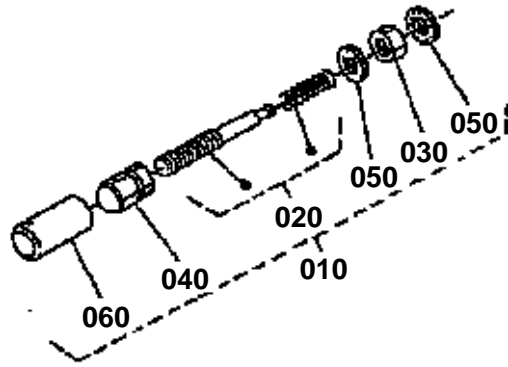

1G072-803-10

**IDLE APPARATUS**

↔ Interchangeable; ≠ not interchangeable; ← new for old; → old for new

REF.No	Part No.	Description	Q'ty	S.No.	I/C	REMARKS	Weight (kgf)	Weight (lb)
010	16271-54090	ASSY APPARATUS IDLE	1	<=4E9526			0.029	0.0638
010	16271-54093	APPARATUS IDLING	1	>=4G0001	←		0.029	0.0638
020	16241-54102	ASSY BOLT ADJUSTING	1	<=4E9526			0.008	0.0176
020	16241-54103	ASSY BOLT ADJUSTMENT	1	>=4G0001	←		0.008	0.0176
030	15841-92020	NUT	1				0.004	0.0088
040	15841-92330	NUT	1				0.006	0.0132
040	15852-92330	NUT	1		↔		0.005	0.011
050	15601-96650	GASKET	2				0.001	0.0022
060	16221-54420	CAP	1				0.001	0.0022
070	16241-54120	BOLT ADJUSTING	1	<=4E9526			0.005	0.011
070	16241-54122	BOLT ADJUSTING	1	>=4G0001	←		0.005	0.011
080	1G031-54210	NUT LOCK	1				0.003	0.0066
090	15841-92330	NUT	1				0.006	0.0132
090	15852-92330	NUT	1		↔		0.005	0.011
100	15601-96650	GASKET	1				0.001	0.0022
110	1G031-96650	GASKET	1				0	0
110	1G021-96650	GASKET	1		↔		0.001	0.0022

INJECTION PUMP

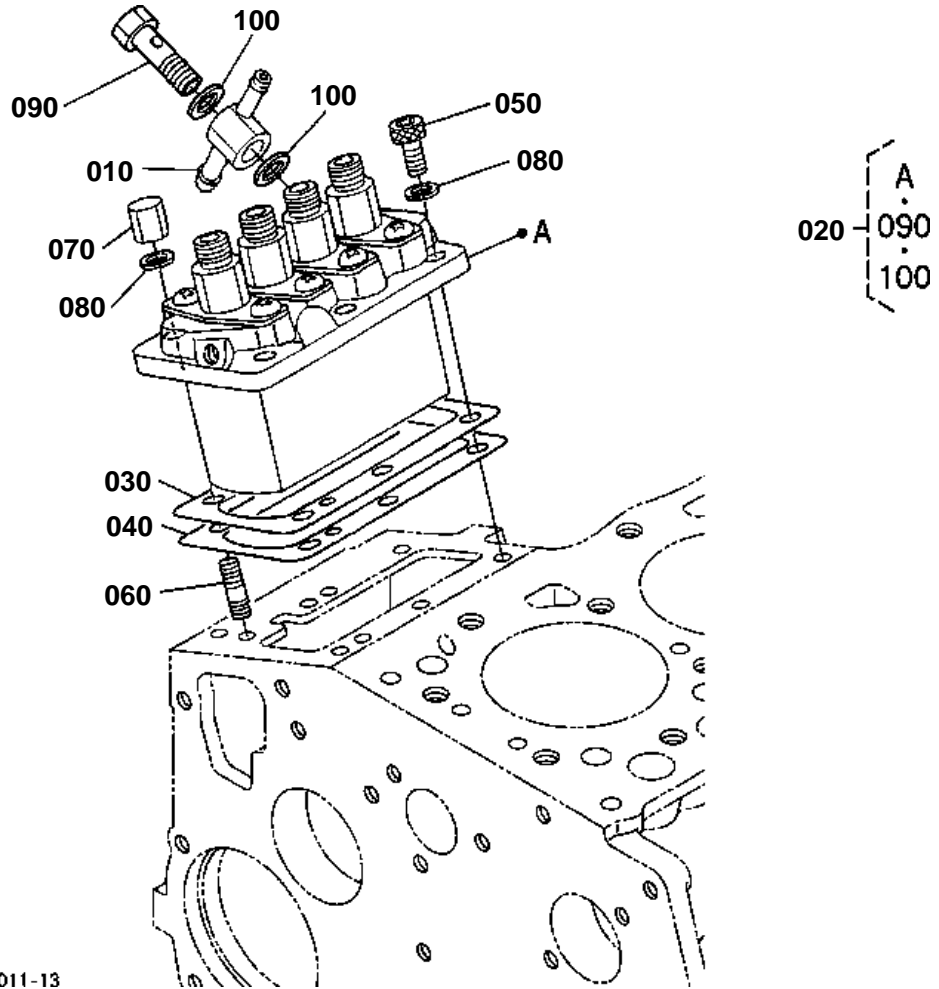

16226-011-13



INJECTION PUMP

↔ Interchangeable; ≠ not interchangeable; ← new for old; → old for new

REF.No	Part No.	Description	Q'ty	S.No.	I/C	REMARKS	Weight (kgf)	Weight (lb)
010	16271-95690	JOINT EYE	1				0.046	0.1012
020	16062-51010	ASSY PUMP INJECTION	1				1.38	3.036
030	16040-52092	SHIM INJECTION PUMP	1			0.20mm	0.004	0.0088
030	16040-52112	SHIM INJECTION PUMP	1			0.25mm	0.005	0.011
040	16040-52122	SHIM INJECTION PUMP	1			0.30mm	0.006	0.0132
050	01311-10620	BOLT HEX-SOC-HD	3				0.012	0.0264
060	15841-91500	STUD	3				0.02	0.044
070	15841-92320	NUT	3				0.01	0.022
080	04512-60060	WASHER SPRING	6				0.001	0.0022
090	16271-51320	SCREW HOLLOW	1				0.031	0.0682
100	15841-96650	GASKET	2				0.001	0.0022

GOVERNOR

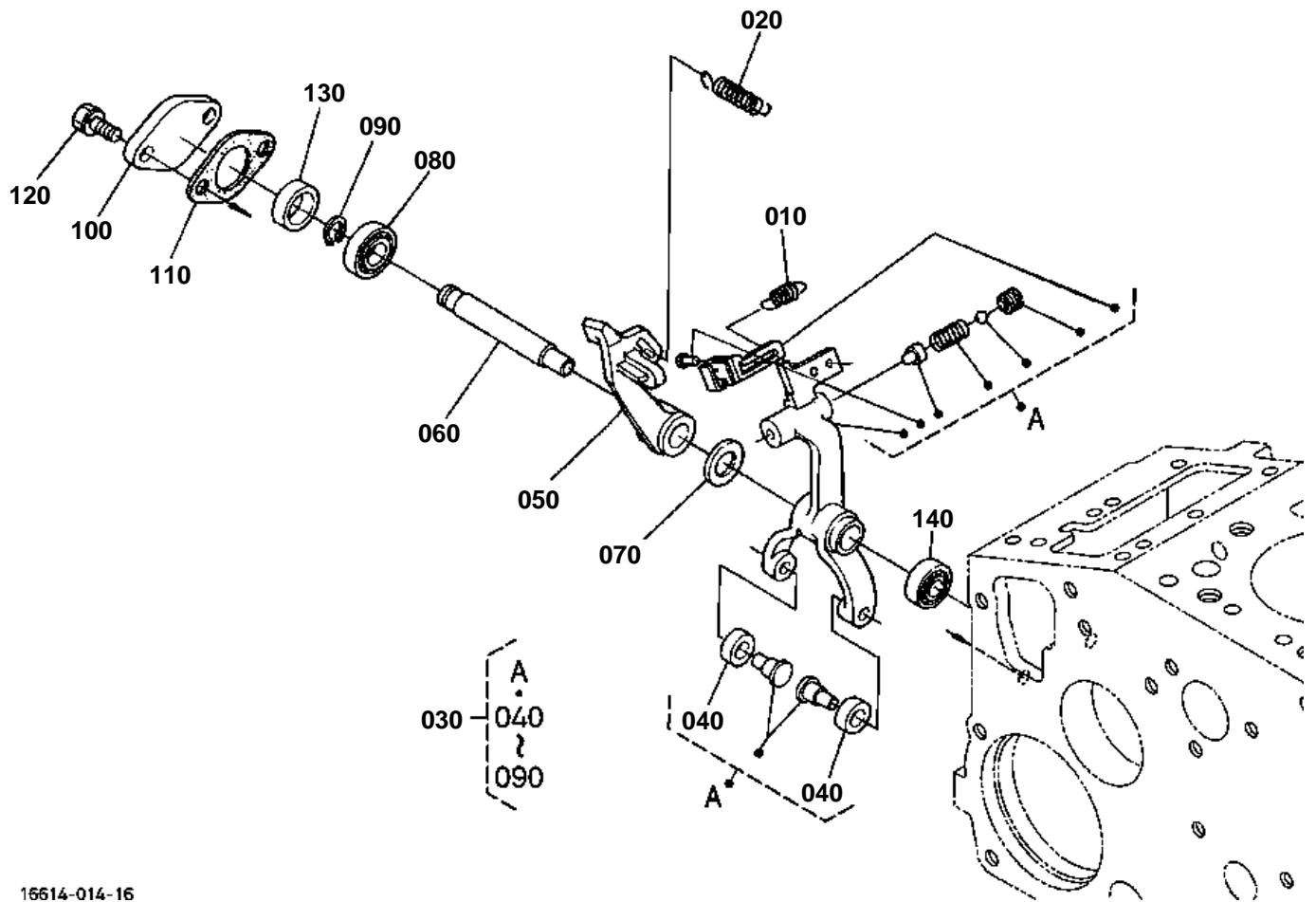

16614-014-16



GOVERNOR
S.No.;<=3W8797

↔ Interchangeable; ≠ not interchangeable; ← new for old; → old for new

REF.No	Part No.	Description	Q'ty	S.No.	I/C	REMARKS	Weight (kgf)	Weight (lb)
010	16271-56480	SPRING START	1				0.001	0.0022
020	16271-56414	SPRING GOVERNOR	1	<=YZ0500			0.022	0.0484
020	1G043-56410	SPRING GOVERNOR	1	>=YA0001	≠		0.019	0.0418
030	16032-56054	ASSY LEVER FORK	1	<=2F0161			0	0
030	16032-56055	ASSY LEVER FORK	1	>=2G0008	←		0.26	0.572
040	19484-55440	ROLLER	2				0.005	0.011
050	16222-56130	LEVER FORK	1	<=2F0161			0	0
050	16222-56133	LEVER FORK	1	>=2G0008	←		0.06	0.132
060	16241-56153	SHAFT FORK LEVER	1				0.04	0.088
070	16241-94010	WASHER PLAIN	1				0.002	0.0044
080	16241-56330	BEARING MINIATURIZE	1				0.007	0.0154
090	04612-00090	RING SNAP	1				0.001	0.0022
100	16241-56250	COVER FORK LEV.SHAFT	1				0.013	0.0286
110	16299-56260	GASKET	1				0.002	0.0044
120	01023-50614	BOLT	2				0.005	0.011
130	16241-56210	COLLAR	1				0.008	0.0176
140	16241-56340	BEARING MINIATURIZE	1				0.007	0.0154

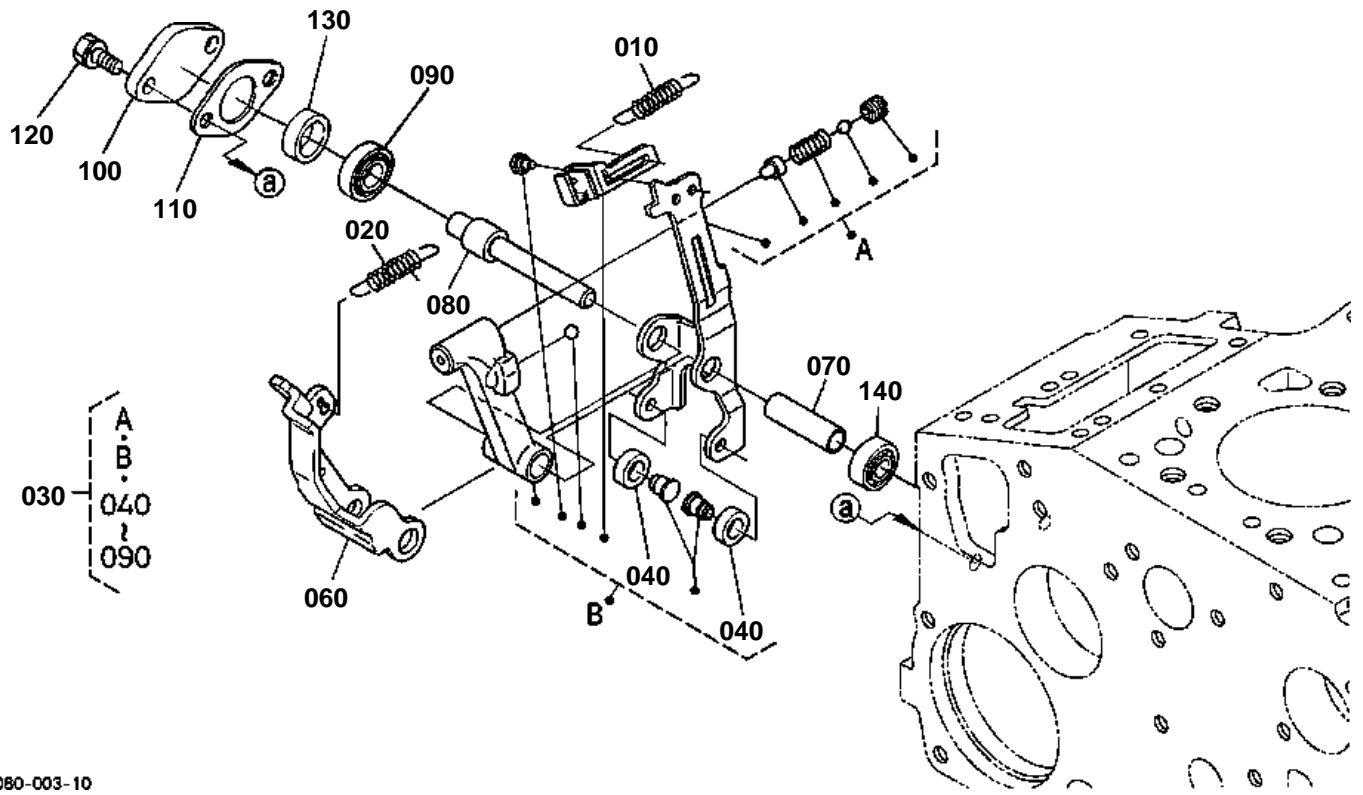

1G080-003-10



GOVERNOR
S.No.;>=3Y0001

↔ Interchangeable; ≠ not interchangeable; ← new for old; → old for new

REF.No	Part No.	Description	Q'ty	S.No.	I/C	REMARKS	Weight (kgf)	Weight (lb)
010	16271-56480	SPRING START	1				0.001	0.0022
020	1G043-56410	SPRING GOVERNOR	1				0.019	0.0418
030	16032-56010	ASSY LEVER FORK	1				0.25	0.55
040	19484-55440	ROLLER	2				0.005	0.011
050	99999-99999	BLANK	0				0	0
060	1G032-56130	LEVER FORK	1				0.08	0.176
070	1G032-56150	SHAFT FORK LEVER	1				0.007	0.0154
080	1G032-56470	SHAFT FORK LEVER	1				0.04	0.088
090	16241-56330	BEARING MINIATURIZE	1				0.007	0.0154
100	16241-56250	COVER FORK LEV.SHAFT	1				0.013	0.0286
110	16299-56260	GASKET	1				0.002	0.0044
120	01023-50614	BOLT	2				0.005	0.011
130	16241-56210	COLLAR	1				0.008	0.0176
140	16241-56340	BEARING MINIATURIZE	1				0.007	0.0154

SPEED CONTROL PLATE

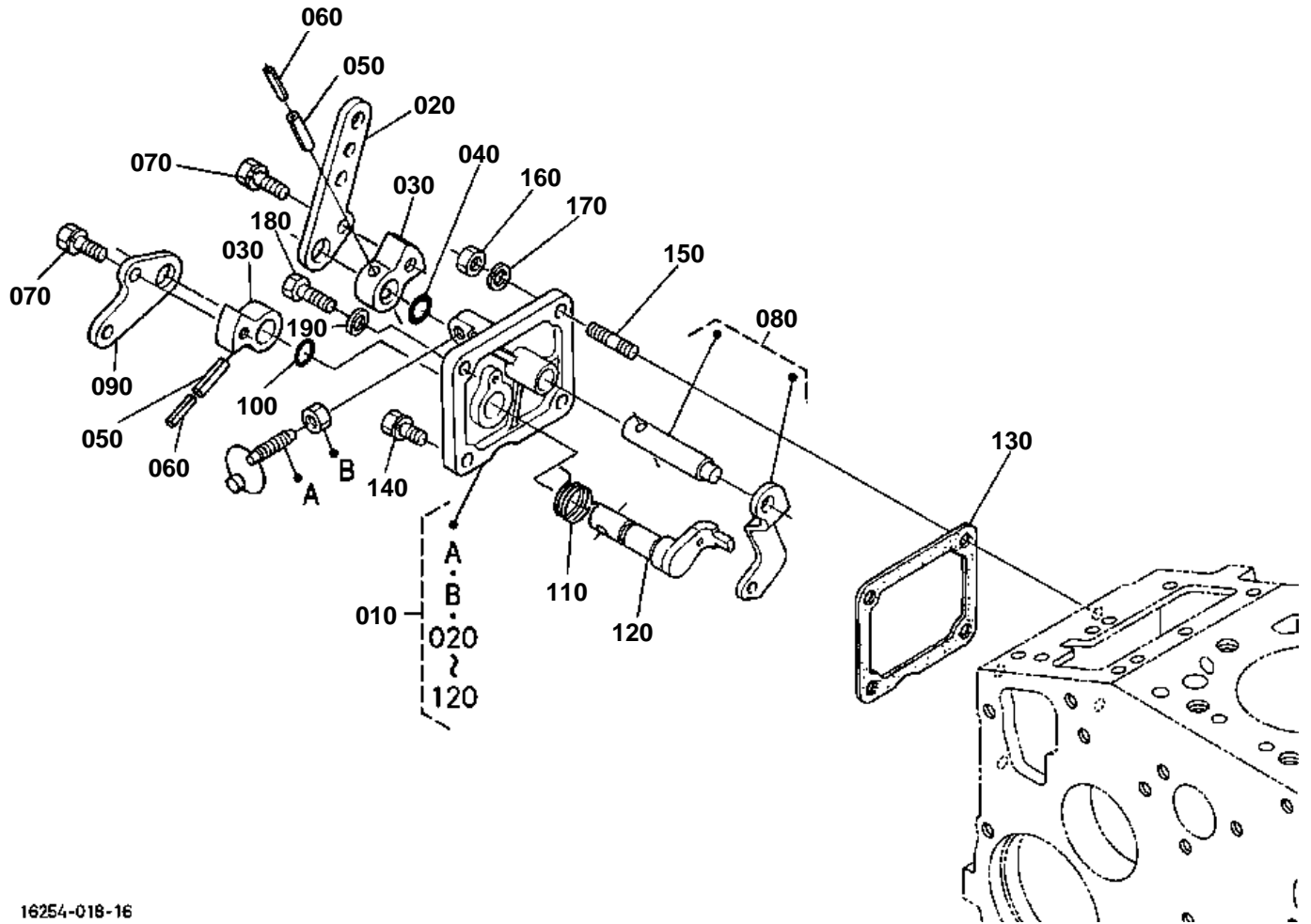

16254-018-16



SPEED CONTROL PLATE

↔ Interchangeable; ≠ not interchangeable; ← new for old; → old for new

REF.No	Part No.	Description	Q'ty	S.No.	I/C	REMARKS	Weight (kgf)	Weight (lb)
010	16205-57010	ASSY PLATE CONTROL	1				0.34	0.748
020	16205-57150	LEVER SPEED CONTROL	1				0.033	0.0726
030	16205-57160	LEVER SPEED CONTROL	2				0.03	0.066
040	04814-00100	O RING	1				0.001	0.0022
050	05411-00420	PIN SPRING	2				0.001	0.0022
060	05411-02520	PIN SPRING	2				0.001	0.0022
070	01023-50612	BOLT	2				0.005	0.011
080	16205-56020	COMP.LEVER GOVERNOR	1				0.02	0.044
090	16205-57720	LEVER ENGINE STOP	1				0.02	0.044
100	04814-10070	O RING	1				0.001	0.0022
110	16205-57510	SPRING RETURN	1				0.002	0.0044
120	16205-57740	COMP.LEVER STOP	1				0.046	0.1012
130	16264-57210	GASKET	1				0.002	0.0044
140	01023-50616	BOLT	1				0.005	0.011
150	16245-91540	STUD	2				0.005	0.011
160	02056-50060	NUT	2				0.002	0.0044
170	04512-50060	WASHER SPRING	2				0	0
180	01053-50618	BOLT	1				0.006	0.0132
190	15601-96650	GASKET	1				0.001	0.0022

NOZZLE HOLDER AND GLOW PLUG

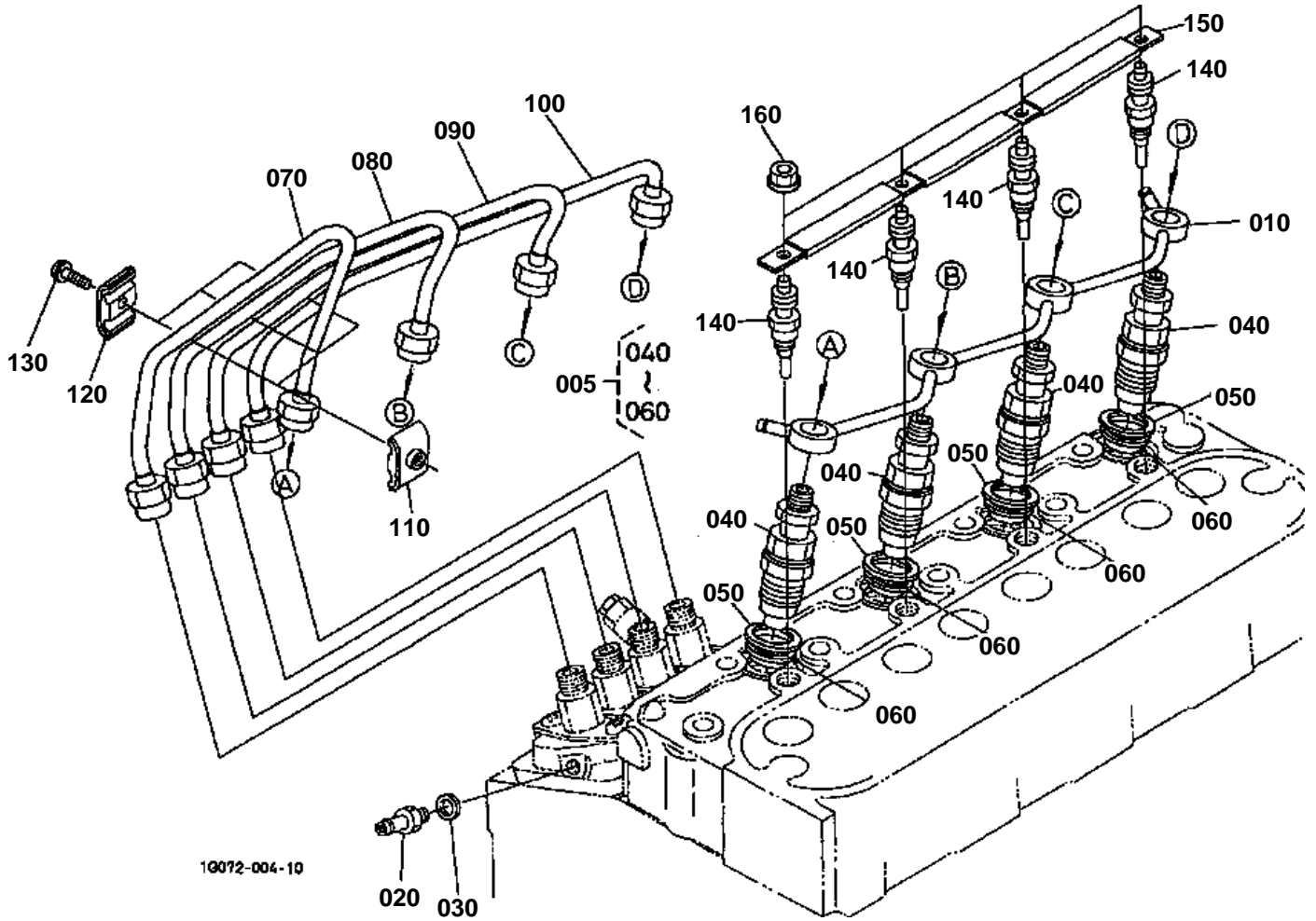

OLD PARTS

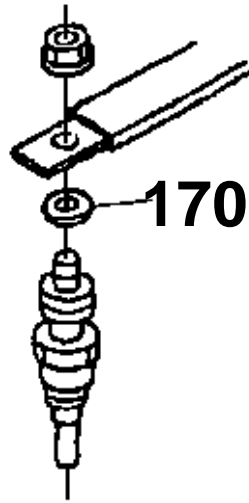

1G072-800-11



NOZZLE HOLDER AND GLOW PLUG
S.No.;<=3Y9499

↔ Interchangeable; ≠ not interchangeable; ← new for old; → old for new

REF.No	Part No.	Description	Q'ty	S.No.	I/C	REMARKS	Weight (kgf)	Weight (lb)
005	16032-53900	KIT HOLDER NOZZLE	1				0.16	0.352
010	16271-42502	ASSY PIPE OVER FLOW	1				0.06	0.132
020	15841-51360	SCREW AIR BREEDER	1				0.008	0.0176
030	15601-96650	GASKET	1				0.001	0.0022
040	16032-53000	ASSY HOLDER NOZZLE	4				0.14	0.308
050	15841-53622	GASKET	4				0.002	0.0044
060	19077-53650	SEAL HEAT	4				0.005	0.011
070	16271-53712	PIPE INJECTION	1				0.12	0.264
080	16271-53722	PIPE INJECTION	1				0.12	0.264
090	16271-53732	PIPE INJECTION	1				0.118	0.2596
100	16271-53742	PIPE INJECTION	1				0.12	0.264
110	15841-53850	CLAMP PIPE	3				0.01	0.022
120	15841-53860	CLAMP PIPE	3				0.009	0.0198
130	03024-50520	SCREW WITH WASHER	3				0.004	0.0088
140	16851-65510	GLOW PLUG	4				0.02	0.044
150	16271-65560	CORD GLOW PLUG	1				0.1	0.22
160	02761-50040	NUT FLANGE	4				0.002	0.0044

NOZZLE HOLDER AND GLOW PLUG

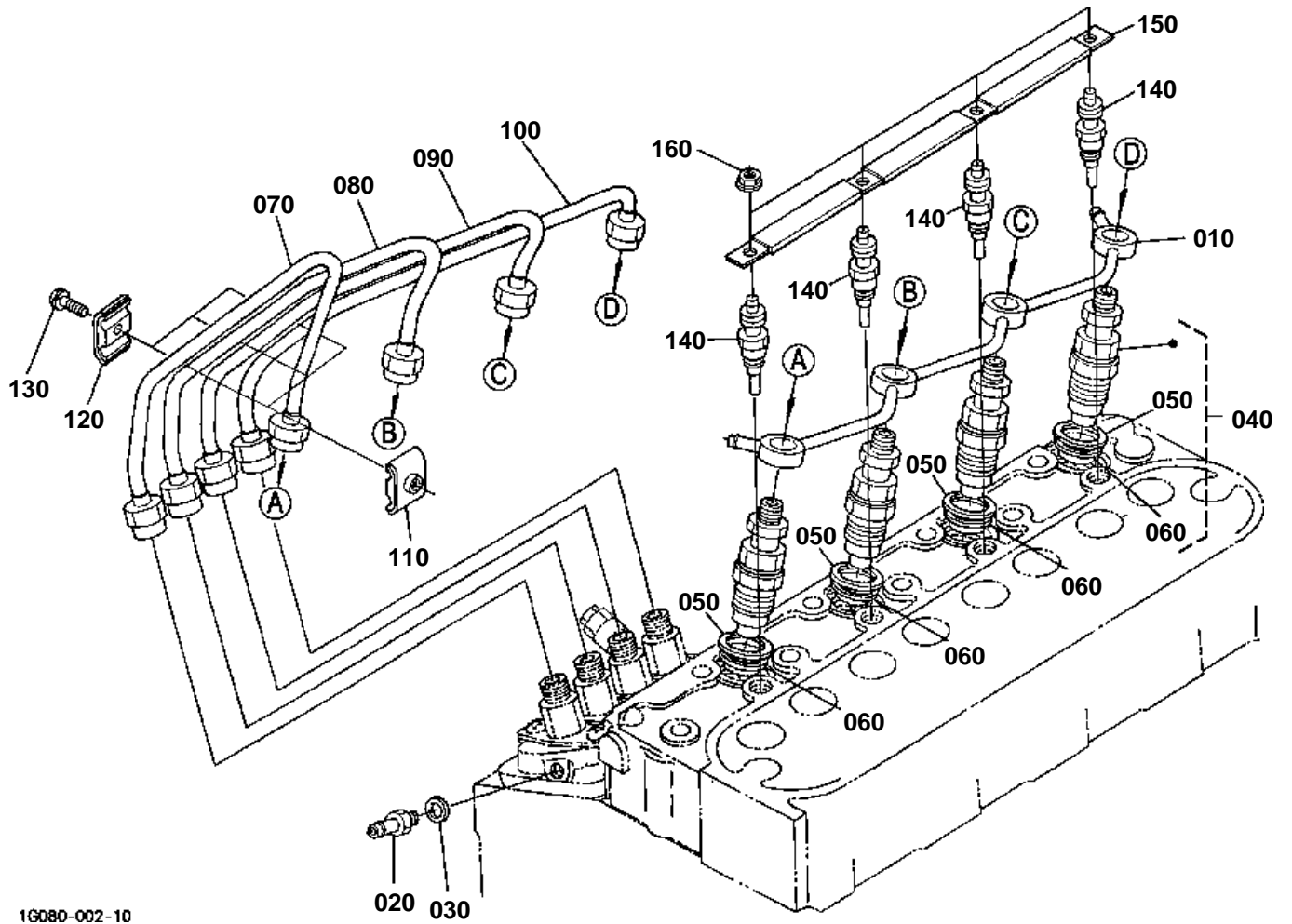

1G080-002-10



NOZZLE HOLDER AND GLOW PLUG
S.No.;>=4A0001

↔ Interchangeable; ≠ not interchangeable; ← new for old; → old for new

REF.No	Part No.	Description	Q'ty	S.No.	I/C	REMARKS	Weight (kgf)	Weight (lb)
010	16271-42502	ASSY PIPE OVER FLOW	1				0.06	0.132
020	15841-51360	SCREW AIR BREEDER	1				0.008	0.0176
030	15601-96650	GASKET	1				0.001	0.0022
040	1G065-53900	KIT HOLDER NOZZLE	1				0.151	0.3322
050	15841-53622	GASKET	4				0.002	0.0044
060	19077-53650	SEAL HEAT	4				0.005	0.011
070	16271-53712	PIPE INJECTION	1				0.12	0.264
080	16271-53722	PIPE INJECTION	1				0.12	0.264
090	16271-53732	PIPE INJECTION	1				0.118	0.2596
100	16271-53742	PIPE INJECTION	1				0.12	0.264
110	15841-53850	CLAMP PIPE	3				0.01	0.022
120	15841-53860	CLAMP PIPE	3				0.009	0.0198
130	03024-50520	SCREW WITH WASHER	3				0.004	0.0088
140	16851-65510	GLOW PLUG	4				0.02	0.044
150	16271-65560	CORD GLOW PLUG	1				0.1	0.22
160	02761-50040	NUT FLANGE	4				0.002	0.0044

NOZZLE HOLDER [COMPONENT PARTS]

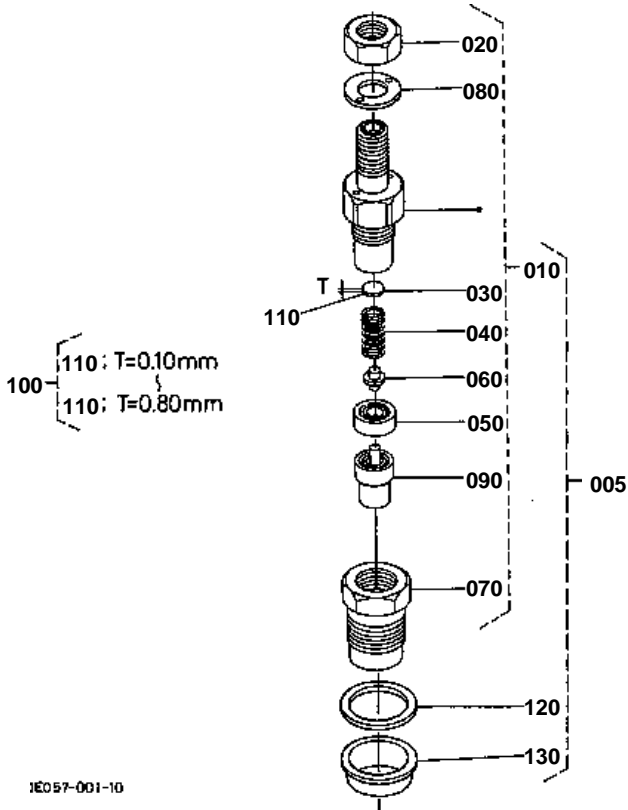



NOZZLE HOLDER [COMPONENT PARTS]
S.No.;<=3Y9499

↔ Interchangeable; ≠ not interchangeable; ← new for old; → old for new

REF.No	Part No.	Description	Q'ty	S.No.	I/C	REMARKS	Weight (kgf)	Weight (lb)
005	16032-53900	KIT HOLDER NOZZLE	4				0.16	0.352
010	16032-53000	ASSY HOLDER NOZZLE	4				0.14	0.308
020	16032-92030	NUT	4				0.007	0.0154
030	16032-53230	WASHER ADJUSTING	4				0.001	0.0022
040	16032-53170	SPRING NOZZLE	4				0.007	0.0154
050	16032-53350	SPACER DISTANCE	4				0.02	0.044
060	16032-53160	PUSH ROD	4				0.001	0.0022
070	16032-53280	NUT NOZZLE	4				0.037	0.0814
080	16032-94040	WASHER PLAIN	4				0.002	0.0044
090	16032-53610	PIECE NOZZLE	4				0.021	0.0462
100	16032-98100	ASSY WASHER ADJUST	4			OPTION	0.016	0.0352
110	16032-98500	WASHER ADJUSTING	4			0.10mm	0.001	0.0022
110	16032-98510	WASHER ADJUSTING	4			0.20mm	0.001	0.0022
110	16032-98520	WASHER ADJUSTING	4			0.30mm	0.001	0.0022
110	16032-98530	WASHER ADJUSTING	4			0.40mm	0.001	0.0022
110	16032-98540	WASHER ADJUSTING	4			0.50mm	0.001	0.0022
110	16032-98550	WASHER ADJUSTING	4			0.52mm	0.001	0.0022
110	16032-98560	WASHER ADJUSTING	4			0.54mm	0.001	0.0022
110	16032-98570	WASHER ADJUSTING	4			0.56mm	0.001	0.0022
110	16032-98580	WASHER ADJUSTING	4			0.58mm	0.001	0.0022
110	16032-98590	WASHER ADJUSTING	4			0.80mm	0.001	0.0022
120	15841-53622	GASKET	4				0.002	0.0044
130	19077-53650	SEAL HEAT	4				0.005	0.011

NOZZLE HOLDER [COMPONENT PARTS]

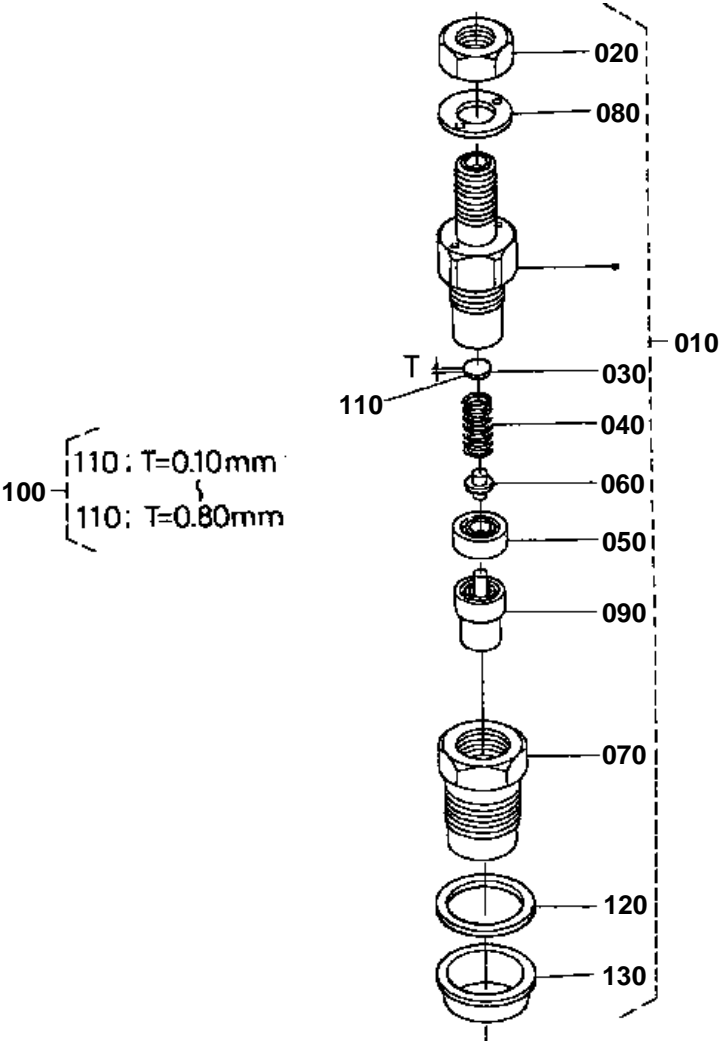

1G347-015-10



NOZZLE HOLDER [COMPONENT PARTS]
S.No.;>=4A0001

↔ Interchangeable; ≠ not interchangeable; ← new for old; → old for new

REF.No	Part No.	Description	Q'ty	S.No.	I/C	REMARKS	Weight (kgf)	Weight (lb)
010	1G065-53900	KIT HOLDER NOZZLE	4				0.151	0.3322
020	16032-92030	NUT	4				0.007	0.0154
030	16032-53230	WASHER ADJUSTING	4				0.001	0.0022
040	16032-53170	SPRING NOZZLE	4				0.007	0.0154
050	16032-53350	SPACER DISTANCE	4				0.02	0.044
060	16032-53160	PUSH ROD	4				0.001	0.0022
070	16032-53280	NUT NOZZLE	4				0.037	0.0814
080	16032-94040	WASHER PLAIN	4				0.002	0.0044
090	1G065-53610	PIECE NOZZLE	4				0.02	0.044
100	16032-98100	ASSY WASHER ADJUST	4			OPTION	0.016	0.0352
110	16032-98500	WASHER ADJUSTING	4			0.10mm	0.001	0.0022
110	16032-98510	WASHER ADJUSTING	4			0.20mm	0.001	0.0022
110	16032-98520	WASHER ADJUSTING	4			0.30mm	0.001	0.0022
110	16032-98530	WASHER ADJUSTING	4			0.40mm	0.001	0.0022
110	16032-98540	WASHER ADJUSTING	4			0.50mm	0.001	0.0022
110	16032-98550	WASHER ADJUSTING	4			0.52mm	0.001	0.0022
110	16032-98560	WASHER ADJUSTING	4			0.54mm	0.001	0.0022
110	16032-98570	WASHER ADJUSTING	4			0.56mm	0.001	0.0022
110	16032-98580	WASHER ADJUSTING	4			0.58mm	0.001	0.0022
110	16032-98590	WASHER ADJUSTING	4			0.80mm	0.001	0.0022
120	15841-53622	GASKET	4				0.002	0.0044
130	19077-53650	SEAL HEAT	4				0.005	0.011

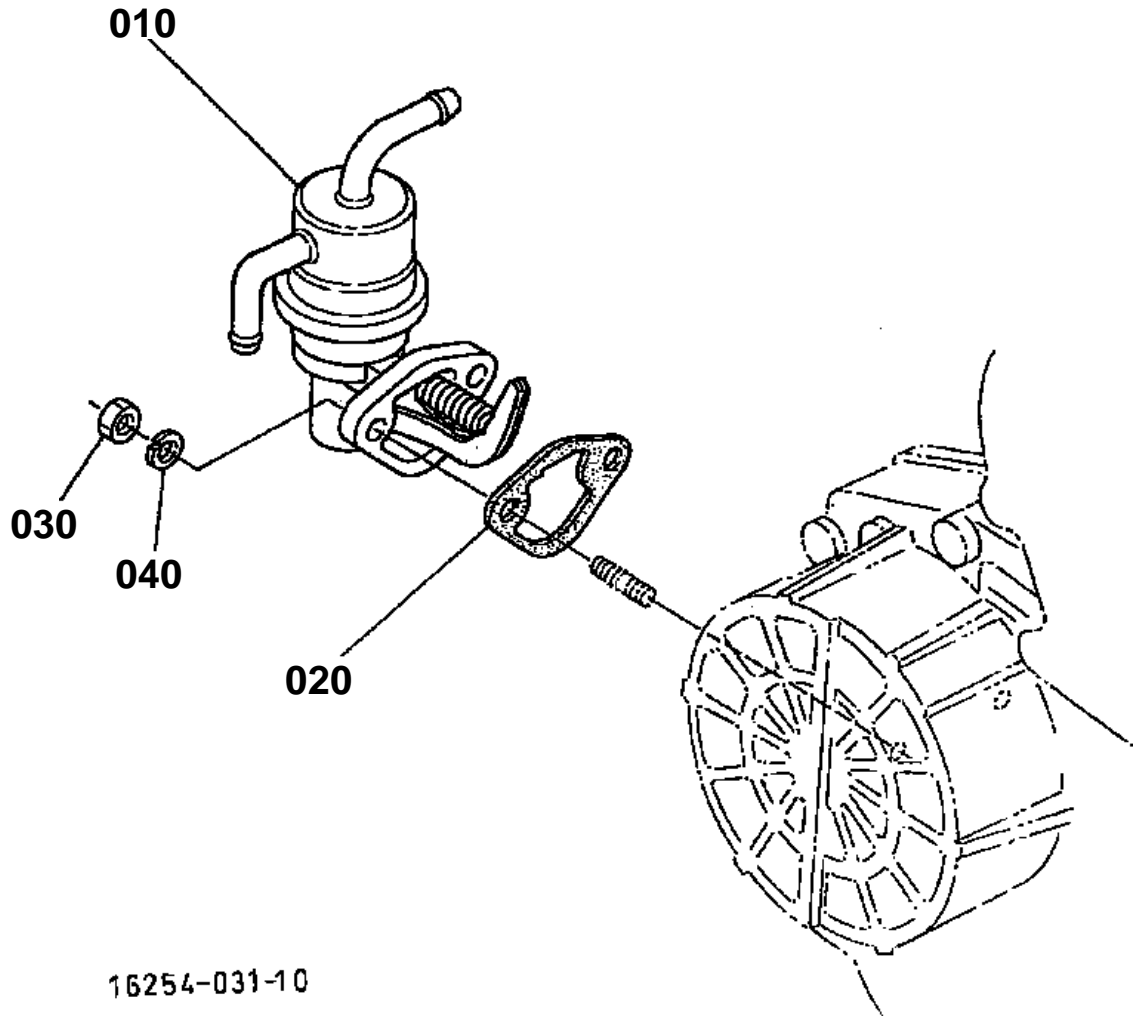

16254-031-10



FUEL PUMP(MECHANICAL)

↔ Interchangeable; ≠ not interchangeable; ← new for old; → old for new

REF.No	Part No.	Description	Q'ty	S.No.	I/C	REMARKS	Weight (kgf)	Weight (lb)
010	16241-52032	ASSY PUMP FUEL	1				0.13	0.286
020	16264-52140	GASKET FUEL PUMP	1				0.001	0.0022
030	02056-50060	NUT	2				0.002	0.0044
040	04512-50060	WASHER SPRING	2				0	0

WATER FLANGE AND THERMOSTAT

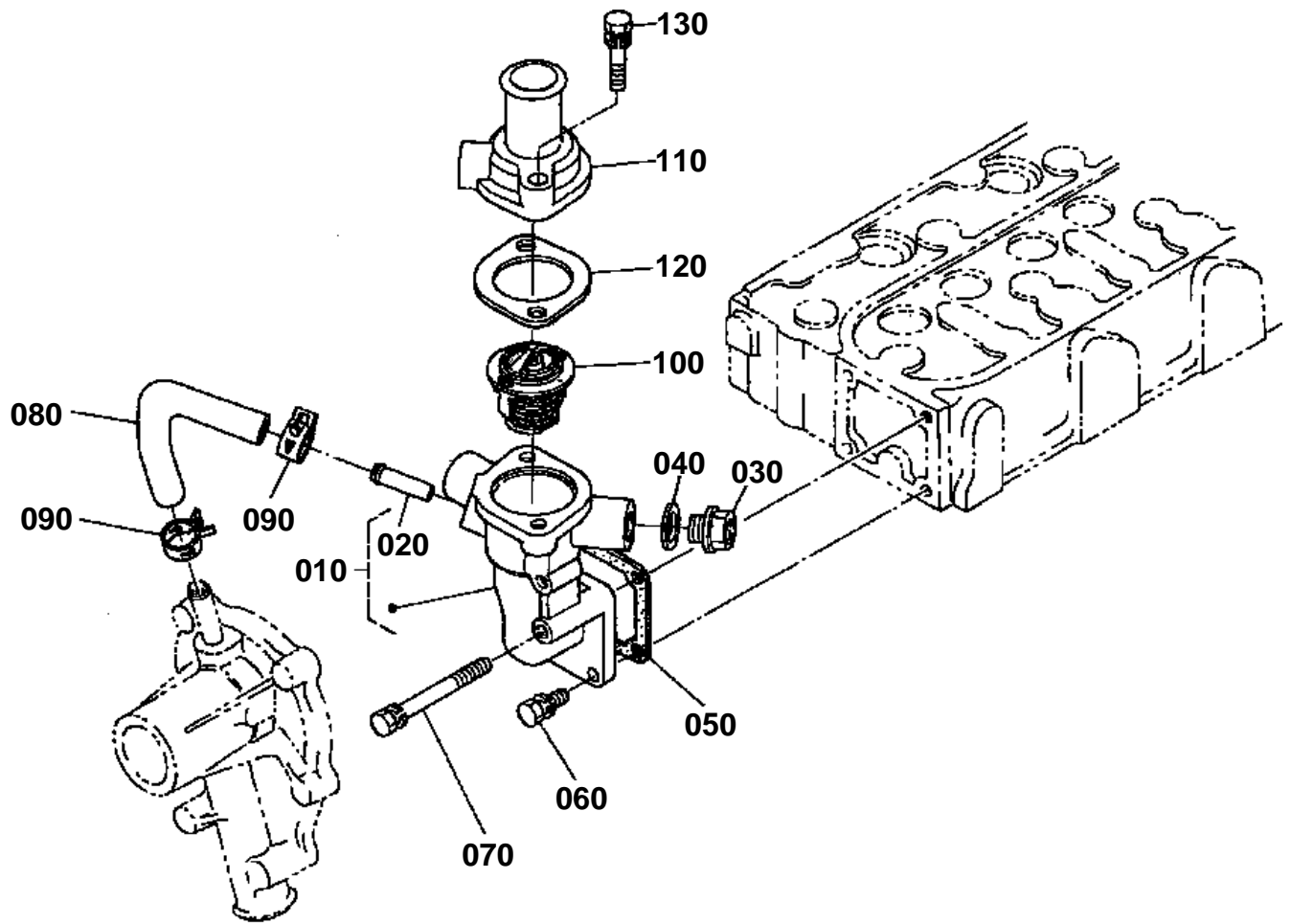

16254-023-10



WATER FLANGE AND THERMOSTAT

↔ Interchangeable; ≠ not interchangeable; ← new for old; → old for new

REF.No	Part No.	Description	Q'ty	S.No.	I/C	REMARKS	Weight (kgf)	Weight (lb)
010	16180-72700	COMP FLANGE WATER	1				0.265	0.583
020	16241-73370	PIPE WATER RETURN	1				0.007	0.0154
030	06311-55030	PLUG	1				0.05	0.11
040	16261-96710	GASKET	1				0.002	0.0044
050	16264-72920	GASKET WATER FLANGE	1				0.001	0.0022
060	01023-50616	BOLT	3				0.005	0.011
070	01023-50655	BOLT	1				0.012	0.0264
080	16241-73350	PIPE WATER RETURN	1				0.015	0.033
090	16241-73360	BAND PIPE	2				0.003	0.0066
100	15321-73010	ASSY THERMOSTAT	1	<=1D1132			0	0
100	15321-73014	ASSY THERMOSTAT	1	>=1E0001	←		0.07	0.154
110	16219-73260	COVER THERMOSTAT	1				0.094	0.2068
120	16221-73270	GASKET THERMOSTAT	1				0.01	0.022
130	01123-50835	BOLT	2				0.02	0.044

WATER PUMP

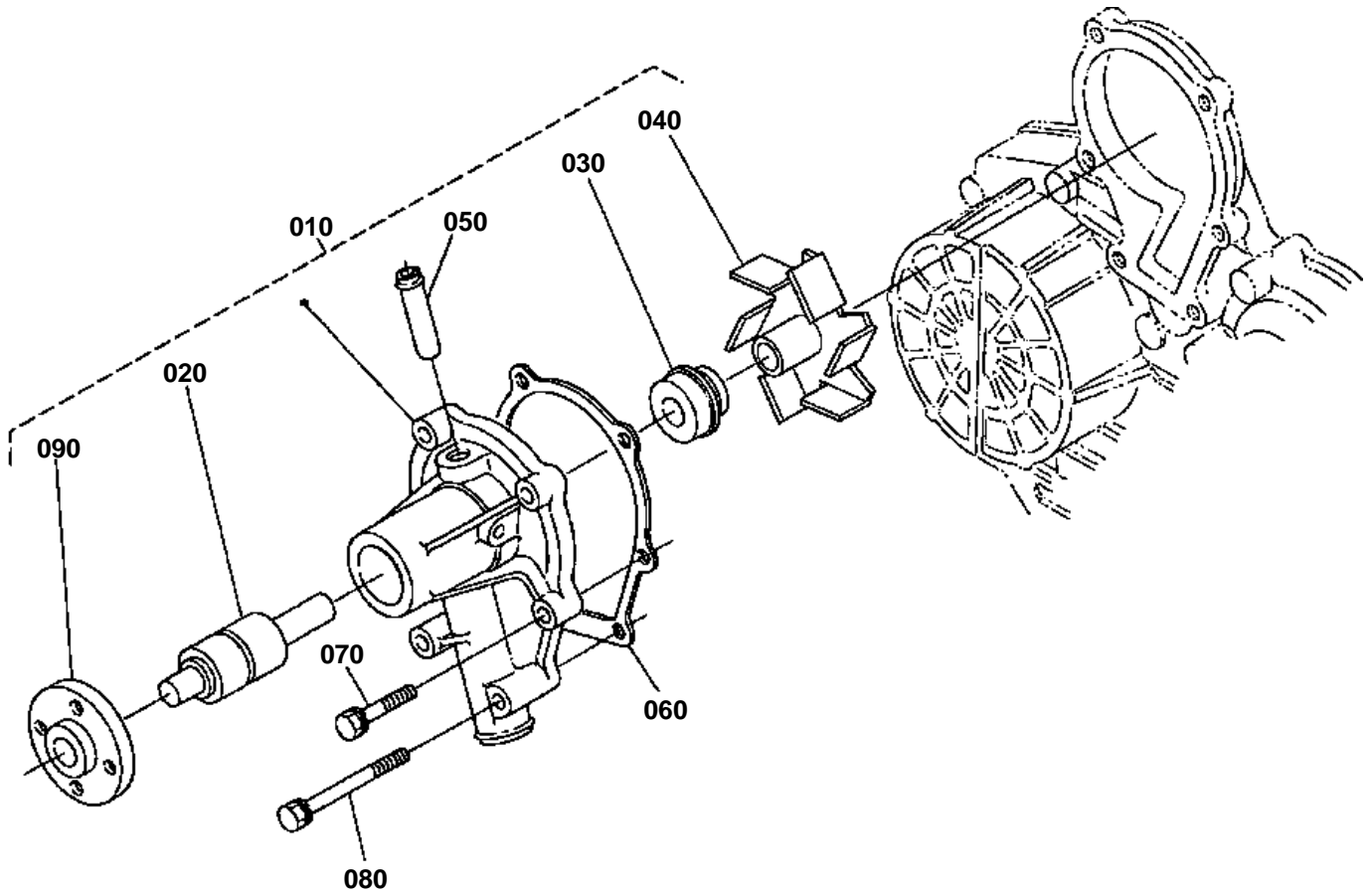

15224-016-11



WATER PUMP

↔ Interchangeable; ≠ not interchangeable; ← new for old; → old for new

REF.No	Part No.	Description	Q'ty	S.No.	I/C	REMARKS	Weight (kgf)	Weight (lb)
010	16251-73032	ASSY PUMP WATER	1	<=1U7903			0.9	1.98
010	16251-73034	ASSY PUMP WATER	1	>=1W0006	≠		0.8	1.76
020	16259-73550	BEARING	1	<=1U7903			0	0
020	16259-73552	BEARING	1	>=1W0006	←		0.21	0.462
030	15481-73050	ASSY SEAL MECHANICAL	1	<=1U7903			0.02	0.044
030	1G642-73050	ASSY SEAL MECHANICAL	1	>=1W0006	≠		0.03	0.066
040	16251-73510	IMPELLER WATER PUMP	1	<=1U7903			0.075	0.165
040	16259-73512	IMPELLER WATER PUMP	1	>=1W0006	≠		0.09	0.198
050	16241-73340	PIPE WATER RETURN	1				0.006	0.0132
060	16251-73430	GASKET WATER PUMP	1	<=1U7903			0.005	0.011
060	16239-73430	GASKET WATER PUMP	1	>=1W0006	≠		0.007	0.0154
070	01023-50630	BOLT	4				0.008	0.0176
080	01023-50685	BOLT	2				0.018	0.0396
090	16259-73520	FLANGE WATER PUMP	1				0.15	0.33

VALVE AND ROCKER ARM

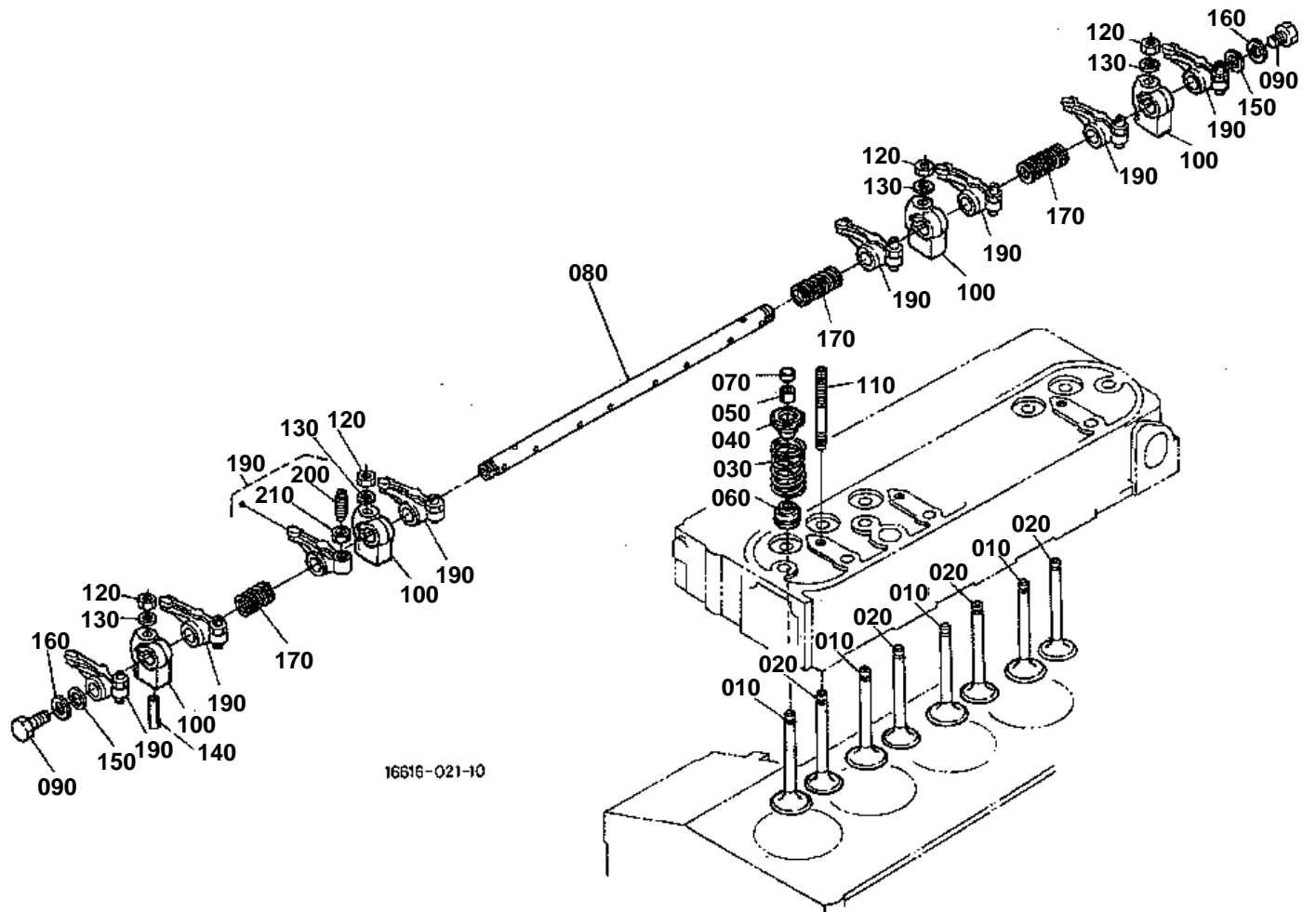

16616-021-10



VALVE AND ROCKER ARM

↔ Interchangeable; ≠ not interchangeable; ← new for old; → old for new

REF.No	Part No.	Description	Q'ty	S.No.	I/C	REMARKS	Weight (kgf)	Weight (lb)
010	16241-13110	VALVE INLET	4				0.05	0.11
020	16241-13120	VALVE EXHAUST	4				0.045	0.099
030	16271-13240	SPRING VALVE	8				0.015	0.033
040	16241-13330	RETAINER VALVE SP.	8				0.015	0.033
040	16261-13330	RETAINER SPRING	8		↔		0.016	0.0352
050	15261-13360	COLLET VALVE SPRING	8			SET	0.001	0.0022
060	1C010-13150	SEAL VALVE STEM	8				0.002	0.0044
070	16241-13280	CAP VALVE	8				0.005	0.011
080	16241-14264	SHAFT ROCKER ARM	1				0.22	0.484
090	01023-50610	BOLT	2				0.005	0.011
100	16241-14350	BRACKET ROCKER ARM	4				0.04	0.088
110	16241-14410	STUD	4				0.022	0.0484
120	15261-92010	NUT	4				0.005	0.011
130	15261-94010	WASHER PLAIN	4				0.002	0.0044
140	05411-00428	PIN SPRING	1				0.002	0.0044
150	16241-14430	WASHER R-ARM.SHAFT	2				0.002	0.0044
160	15841-94022	WASHER PLAIN	2				0.005	0.011
170	16241-14310	SPRING ROCKER ARM	3				0.004	0.0088
180	99999-99999	BLANK	0				0	0
190	16241-14032	ASSY ROCKER ARM	8				0.052	0.1144
200	16241-14230	SCREW ADJUSTING	8				0.008	0.0176
210	16241-14240	NUT	8				0.004	0.0088

INLET MANIFOLD

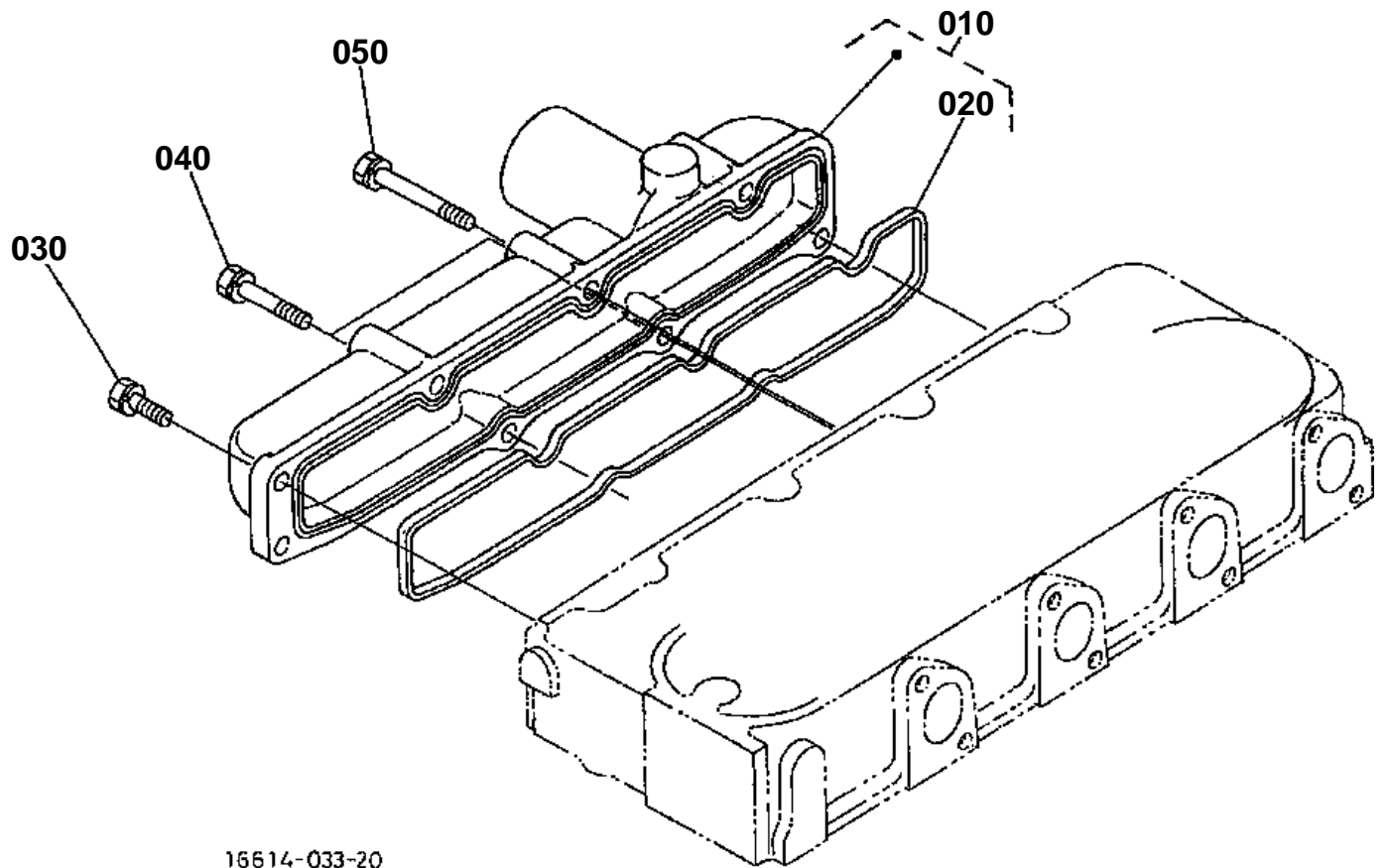

16614-033-20



INLET MANIFOLD
S.No.;<=3Y9499

↔ Interchangeable; ≠ not interchangeable; ← new for old; → old for new

REF.No	Part No.	Description	Q'ty	S.No.	I/C	REMARKS	Weight (kgf)	Weight (lb)
010	16271-11770	ASSY MANIFOLD INLET	1				0.39	0.858
020	16241-11820	GASKET IN-MANIFOLD	1				0.01	0.022
030	01023-50618	BOLT	3				0.006	0.0132
040	01023-50630	BOLT	2				0.008	0.0176
050	01023-60650	BOLT	3				0.015	0.033

INLET MANIFOLD

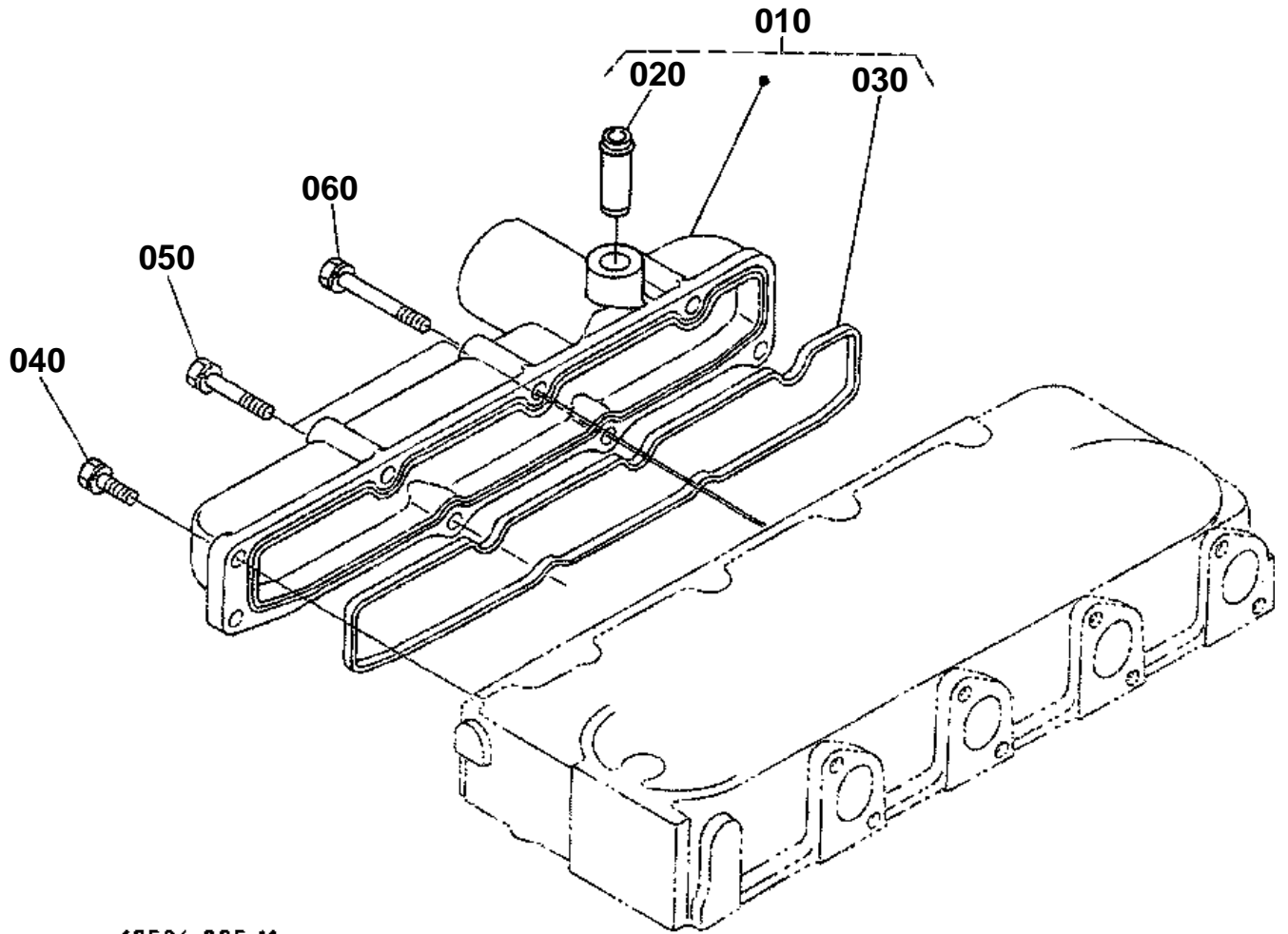

17524-005-11



INLET MANIFOLD
S.No.;>=4A0001

↔ Interchangeable; ≠ not interchangeable; ← new for old; → old for new

REF.No	Part No.	Description	Q'ty	S.No.	I/C	REMARKS	Weight (kgf)	Weight (lb)
010	16259-11772	ASSY MANIFOLD INLET	1				0.4	0.88
020	16241-05550	JOINT BREATHER PIPE	1				0.02	0.044
030	16241-11820	GASKET IN-MANIFOLD	1				0.01	0.022
040	01023-50618	BOLT	3				0.006	0.0132
050	01023-50630	BOLT	2				0.008	0.0176
060	01023-60650	BOLT	3				0.015	0.033

EXHAUST MANIFOLD

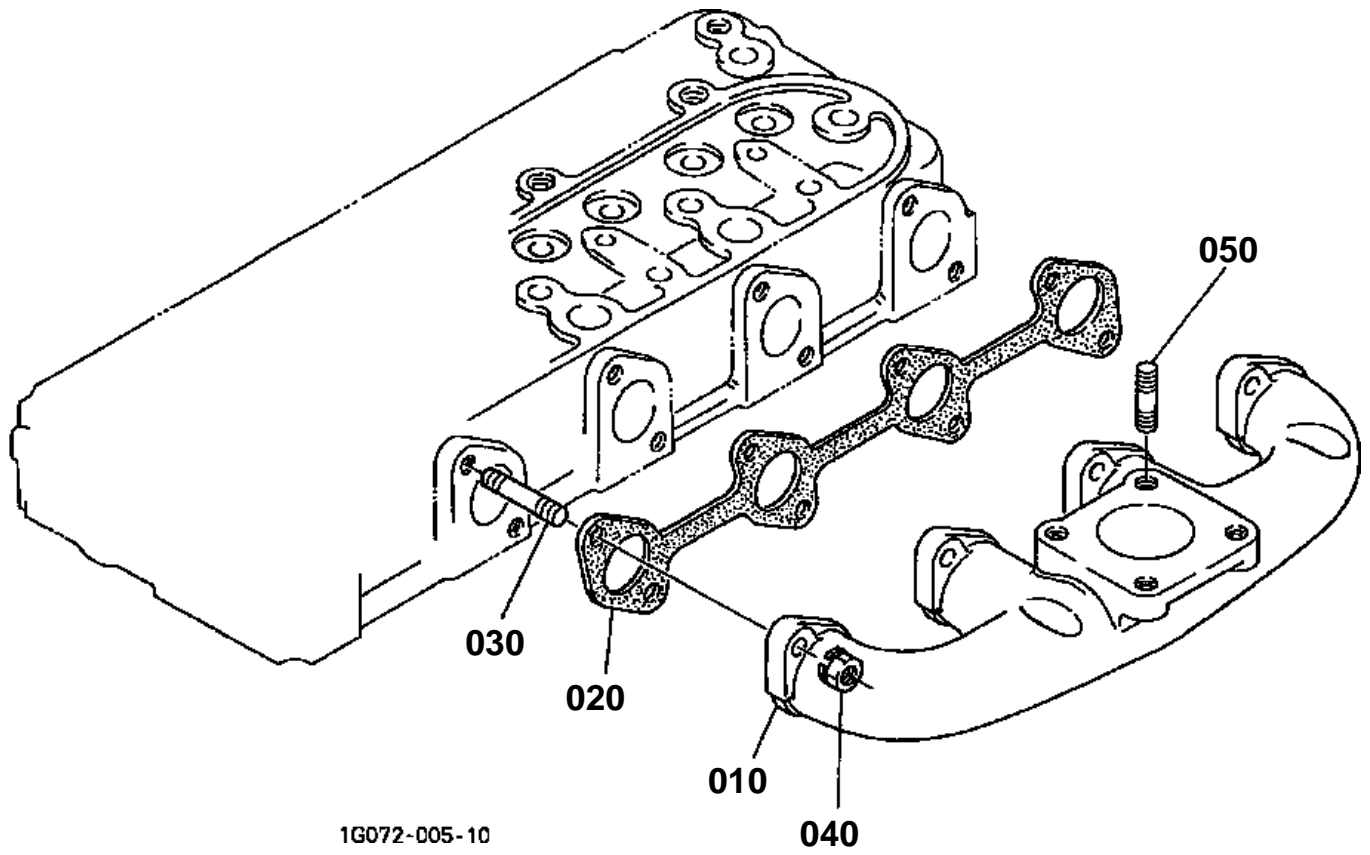

1G072-005-10



EXHAUST MANIFOLD

↔ Interchangeable; ≠ not interchangeable; ← new for old; → old for new

REF.No	Part No.	Description	Q'ty	S.No.	I/C	REMARKS	Weight (kgf)	Weight (lb)
010	16285-12310	MANIFOLD EXHAUST	1				2.1	4.62
020	16299-12360	GASKET EX-MANIFOLD	1				0.02	0.044
030	16241-91490	STUD	8				0.005	0.011
040	16271-92010	NUT	8				0.005	0.011
050	01513-50818	STUD	4				0.009	0.0198

AIR CLEANER

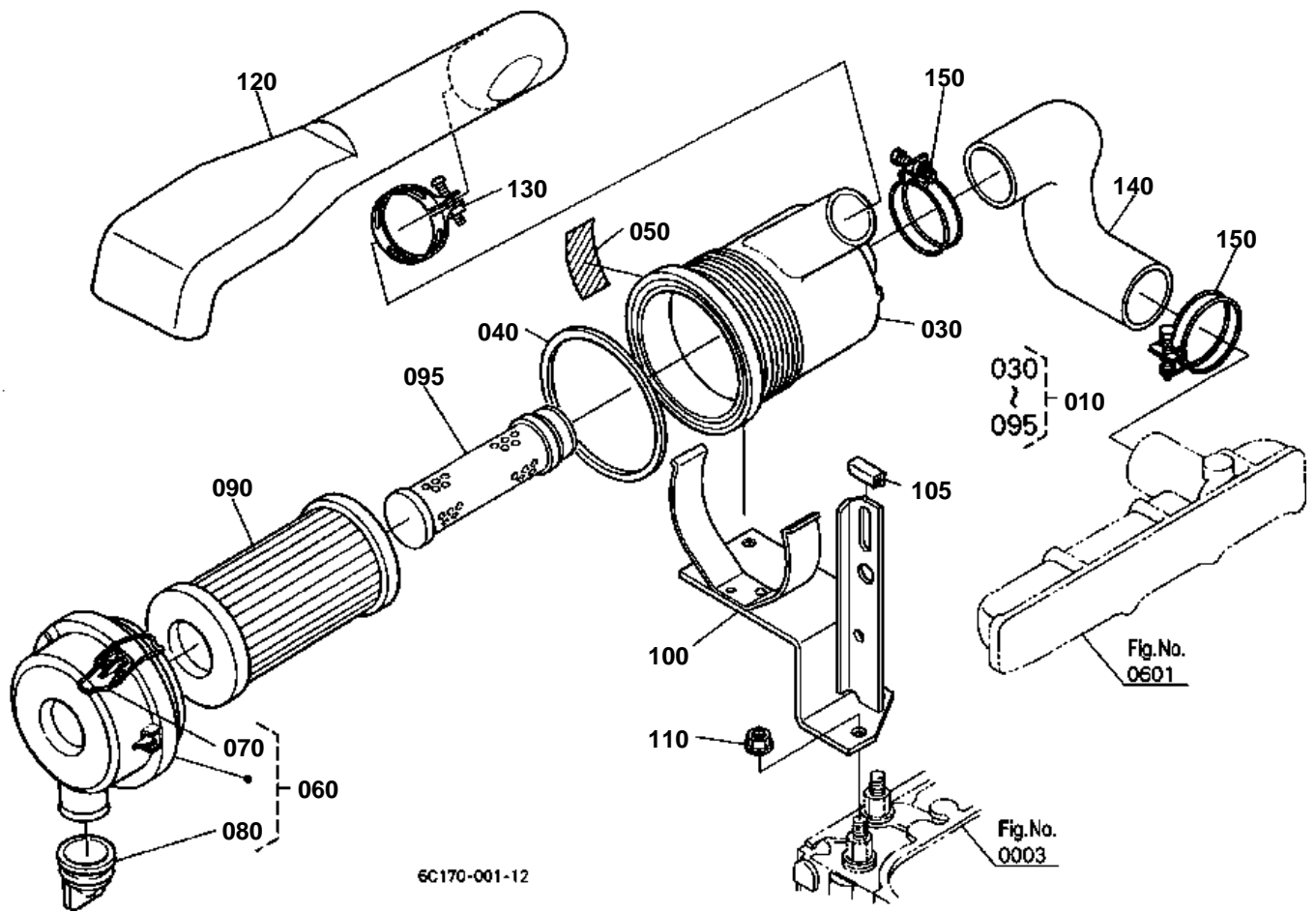

**AIR CLEANER**

↔ Interchangeable; ≠ not interchangeable; ← new for old; → old for new

REF.No	Part No.	Description	Q'ty	S.No.	I/C	REMARKS	Weight (kgf)	Weight (lb)
010	6C095-58200	ASSY CLEANER AIR	1				0.66	1.452
020	99999-99999	BLANK	0				0	0
030	6A100-82520	BODY AIR CLEANER	1				0.23	0.506
040	6A100-82530	GASKET	1				0.03	0.066
050	32721-58282	LABEL CAUTION	1				0.001	0.0022
060	6A100-82550	ASSY COVER A/C	1				0.179	0.3938
070	6A100-82570	SPRING	2				0.005	0.011
080	67980-82580	VALVE UNLOADER	1				0.011	0.0242
090	6A100-82632	ASSY ELEMENT	1			NOT SALE	0	0
090	6C060-99410	ASSY ELEMENT	1		↔		0.3	0.66
095	32721-58242	ELEMENT INNER	1				0.1	0.22
100	6C070-58230	BRACKET AIR CLEANER	1	≤52124			0	0
100	6C070-58233	BRACKET AIR CLEANER	1	≥52125	←		0.64	1.408
105	6C070-58240	CUSHION	1				0.001	0.0022
110	02131-50100	NUT	2	≤54547			0.01	0.022
110	02783-50100	NUT FLANGE	2	≥54548	←		0.01	0.022
120	6C090-58250	HOSE INLET	1	≤52124			0.13	0.286
120	6C080-58250	HOSE INLET	1	≥52125	≠		0.103	0.2266
130	15261-11720	BAND PIPE	1				0.03	0.066
140	6C070-58260	HOSE INLET	1				0.29	0.638
150	67955-58260	BAND AIR CLEANER	2				0.028	0.0616

MUFFLER

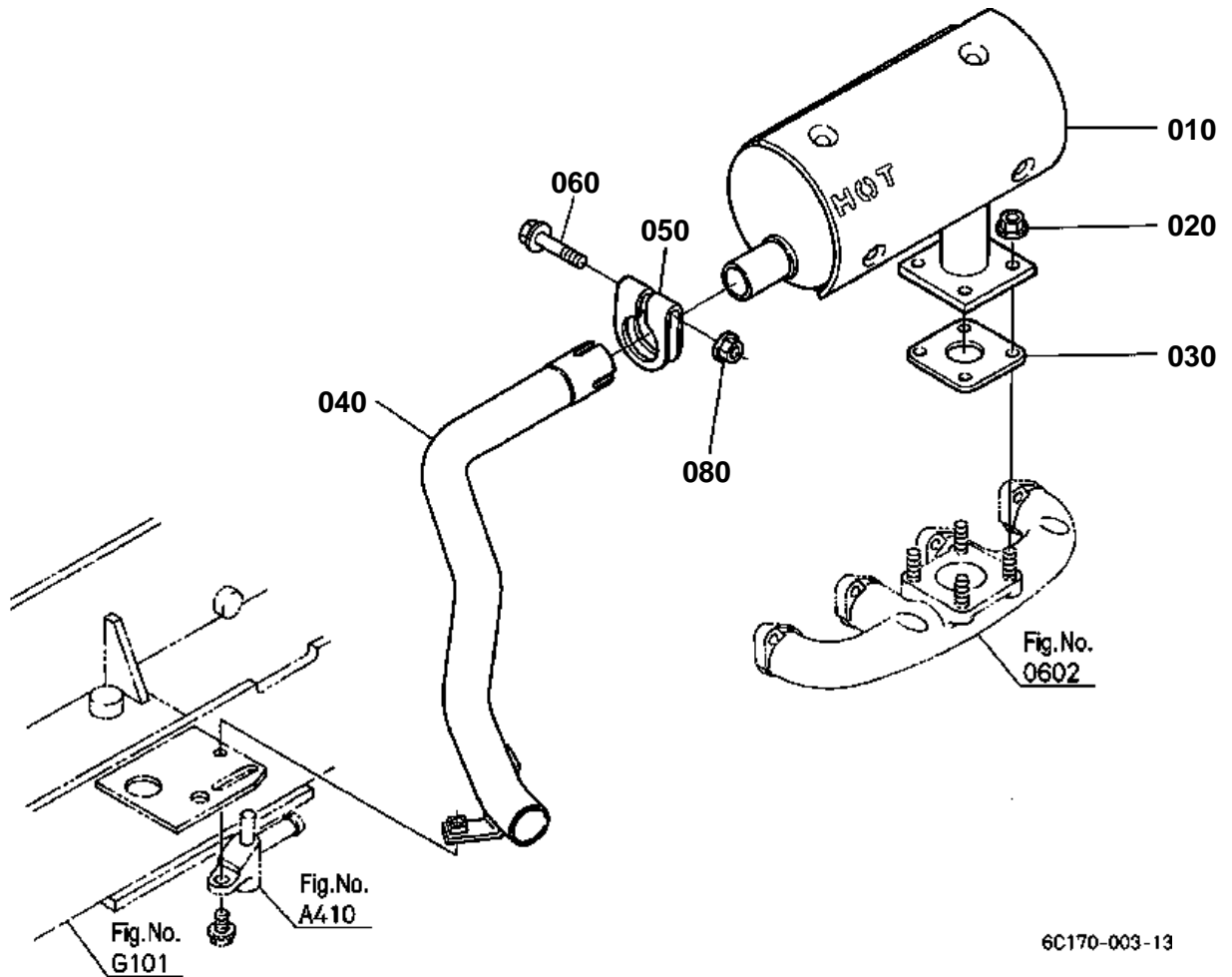

OLD PARTS

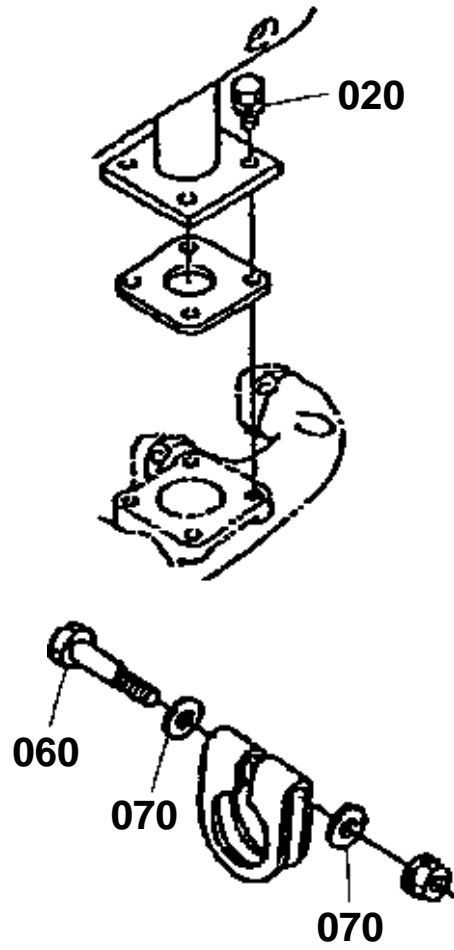

6C170-814-11

**MUFFLER**

↔ Interchangeable; ≠ not interchangeable; ← new for old; → old for new

REF.No	Part No.	Description	Q'ty	S.No.	I/C	REMARKS	Weight (kgf)	Weight (lb)
010	6C040-58404	COMP.MUFFLER	1				2.62	5.764
020	02121-50080	NUT	4				0.01	0.022
030	15263-12370	GASKET MUFFLER NA	1				0.015	0.033
040	6C070-58420	PIPE EXHAUST	1				0.51	1.122
050	15221-12433	CLAMP MUFFLER PIPE	1				0.05	0.11
060	01153-50865	BOLT	1	≤=53062			0.025	0.055
060	01754-50855	BOLT FLANGE	1	≥=53063	≠		0.02	0.044
070	04013-60080	WASHER PLAIN	2	≤=53062			0.002	0.0044
080	02121-50080	NUT	1				0.01	0.022

UPPER GASKET KIT

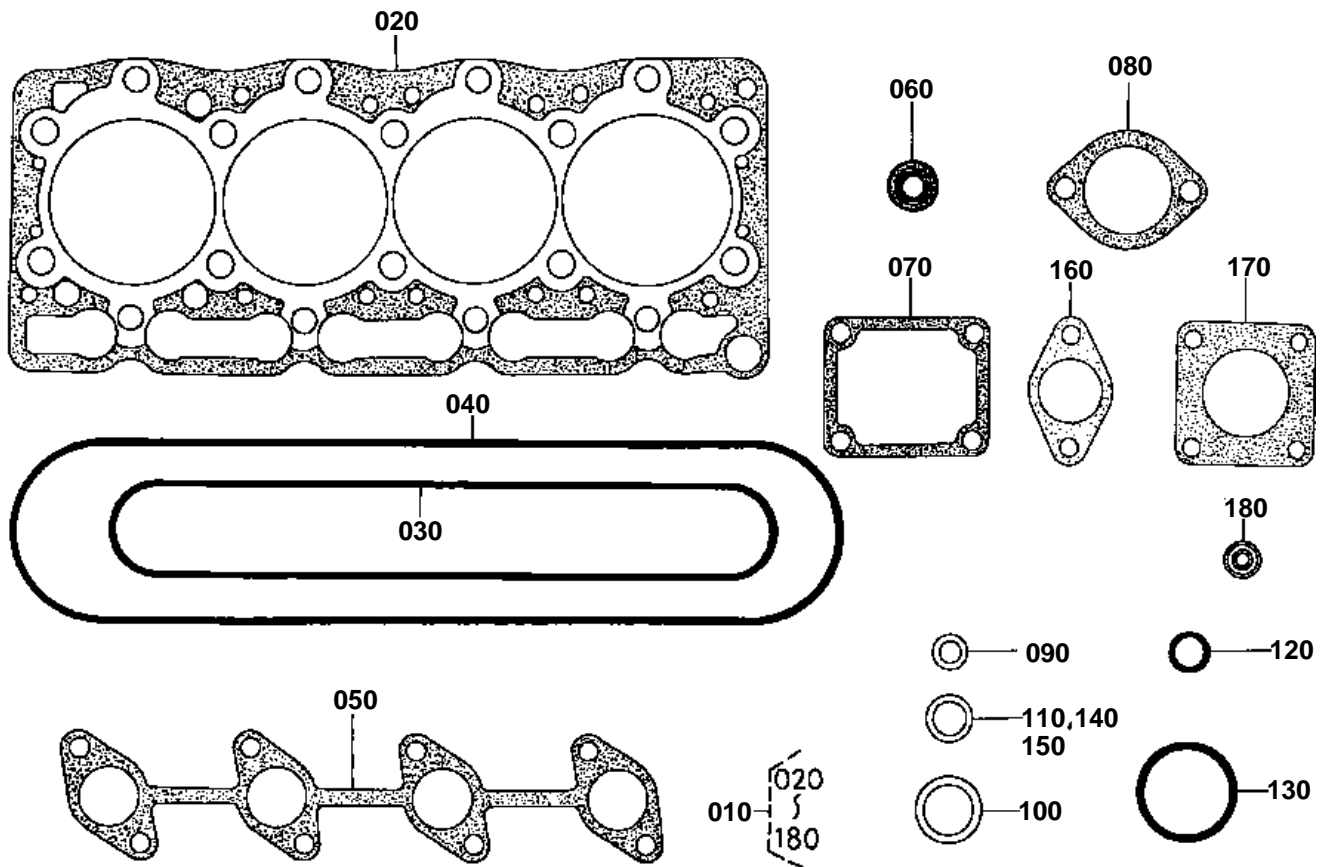

16392-001-11



UPPER GASKET KIT
S.No.;<=4A9508

↔ Interchangeable; ≠ not interchangeable; ← new for old; → old for new

REF.No	Part No.	Description	Q'ty	S.No.	I/C	REMARKS	Weight (kgf)	Weight (lb)
010	07916-27305	KIT GASKET UPPER	1				0.28	0.616
020	16292-03310	GASKET CYLINDER HEAD	1				0.09	0.198
030	16241-11820	GASKET IN-MANIFOLD	1				0.01	0.022
040	16241-14520	GASKET HEAD COVER	1				0.012	0.0264
050	16299-12360	GASKET EX-MANIFOLD	1				0.02	0.044
060	1C010-13150	SEAL VALVE STEM	8				0.002	0.0044
070	16264-72920	GASKET WATER FLANGE	1				0.001	0.0022
080	16221-73270	GASKET THERMOSTAT	1				0.01	0.022
090	15601-96650	GASKET	1				0.001	0.0022
100	15841-53622	GASKET	4				0.002	0.0044
110	15951-96660	GASKET	4				0.001	0.0022
120	15221-33700	O RING	1				0.001	0.0022
130	04814-50300	O RING	1				0.001	0.0022
140	16261-96710	GASKET	1				0.002	0.0044
150	15841-96650	GASKET	2				0.001	0.0022
160	15313-12370	GASKET NA	1			OUT OF USE	0.008	0.0176
170	15263-12370	GASKET MUFFLER NA	1				0.015	0.033
180	19077-53650	SEAL HEAT	4				0.005	0.011

UPPER GASKET KIT

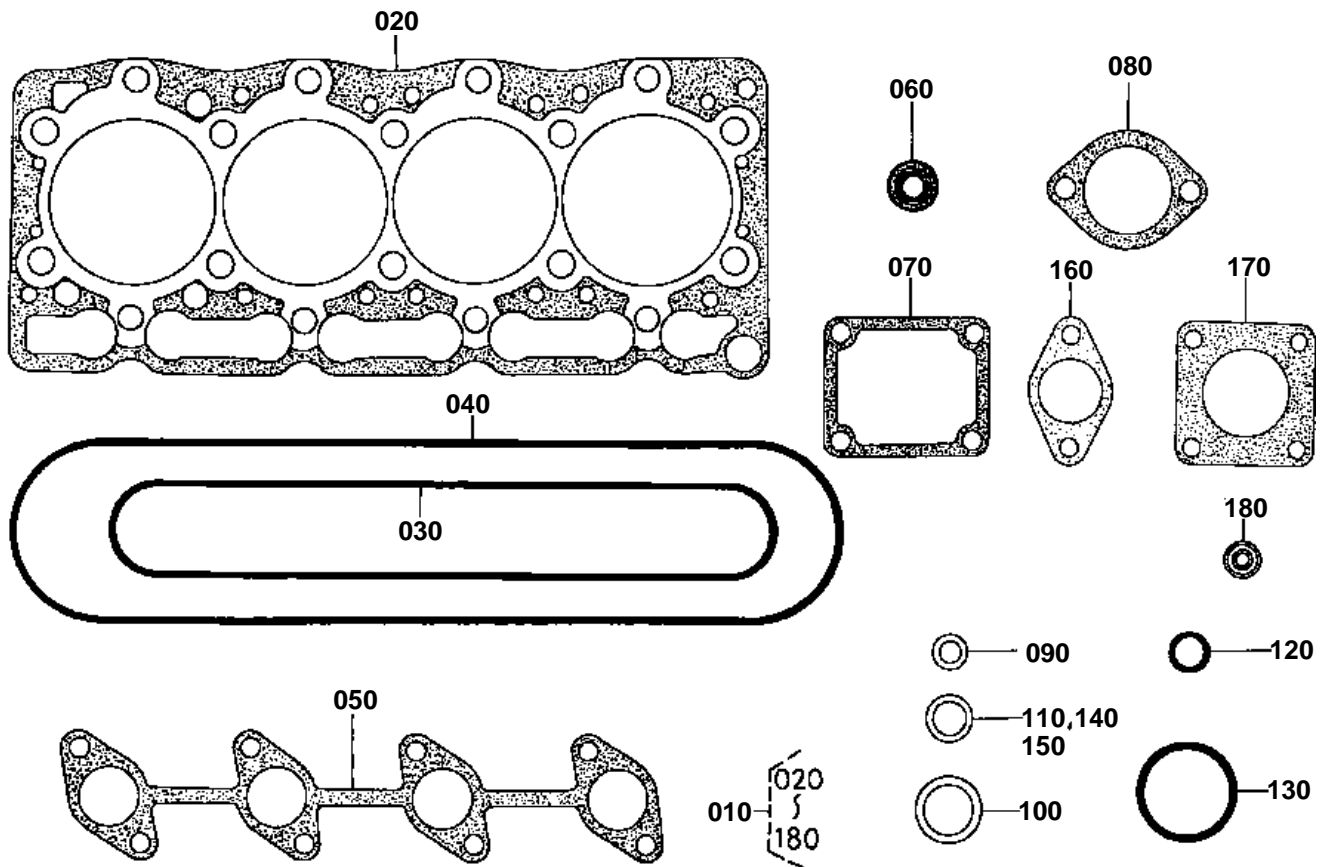

16392-001-11



UPPER GASKET KIT
S.No.;>=4C0001

↔ Interchangeable; ≠ not interchangeable; ← new for old; → old for new

REF.No	Part No.	Description	Q'ty	S.No.	I/C	REMARKS	Weight (kgf)	Weight (lb)
010	1G089-99350	KIT GASKET UPPER	1				0	0
020	16394-03310	GASKET CYL.HEAD	1				0.2	0.44
030	16241-14520	GASKET HEAD COVER	1				0.012	0.0264
040	16241-11820	GASKET IN-MANIFOLD	1				0.01	0.022
050	15263-12370	GASKET MUFFLER NA	1				0.015	0.033
060	16299-12360	GASKET EX-MANIFOLD	1				0.02	0.044
070	16264-72920	GASKET WATER FLANGE	1				0.001	0.0022
080	16221-73270	GASKET THERMOSTAT	1				0.01	0.022
090	04814-50300	O RING	1				0.001	0.0022
100	15951-96660	GASKET	4				0.001	0.0022
110	04724-00100	GASKET	8				0.001	0.0022
120	04724-00120	GASKET	1				0.002	0.0044
130	1C010-13150	SEAL VALVE STEM	8				0.002	0.0044

LOWER GASKET KIT

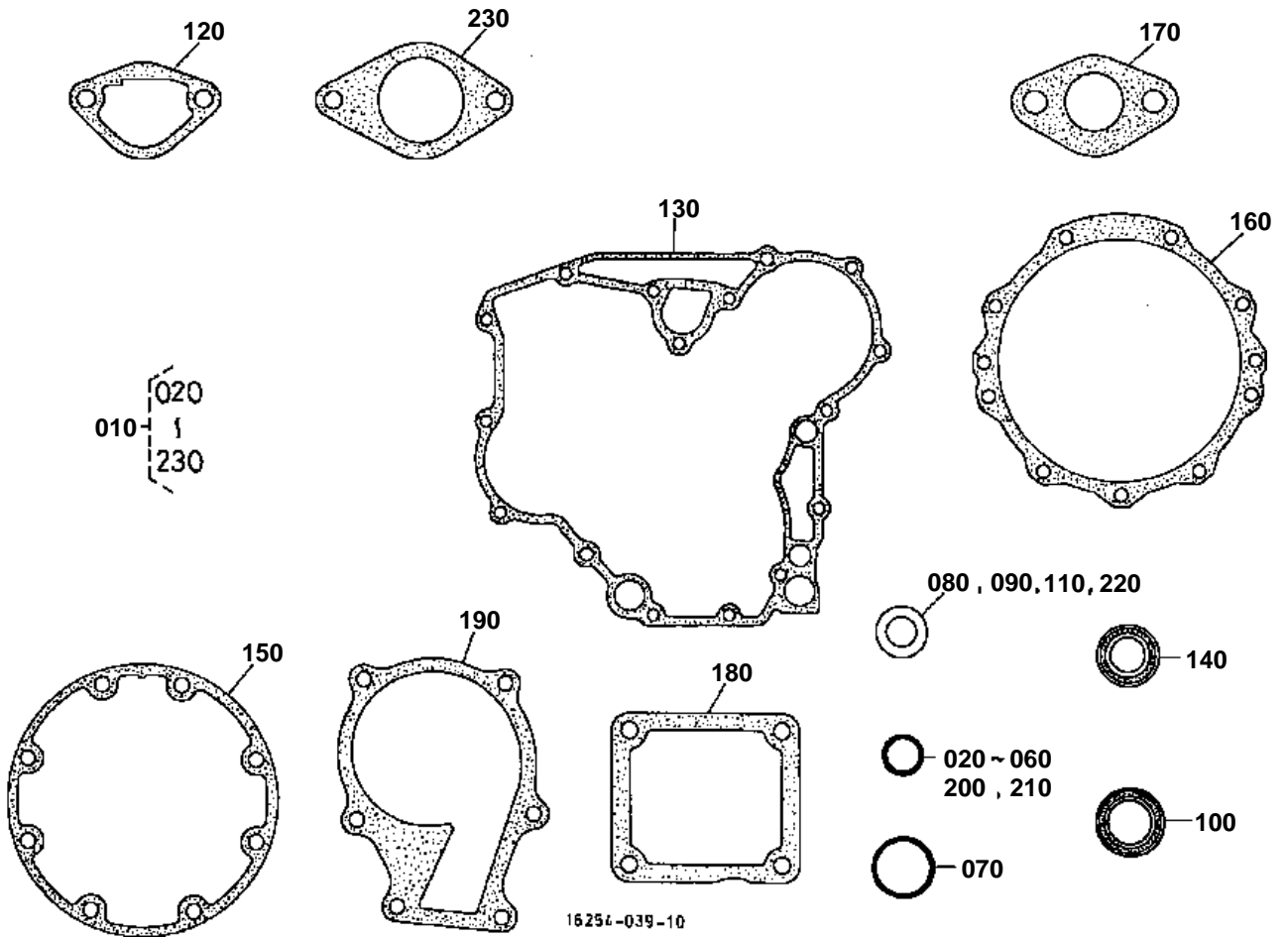



LOWER GASKET KIT
S.No.;<=2S9607

↔ Interchangeable; ≠ not interchangeable; ← new for old; → old for new

REF.No	Part No.	Description	Q'ty	S.No.	I/C	REMARKS	Weight (kgf)	Weight (lb)
010	07916-24866	KIT GASKET LOWER	1				0.22	0.484
020	04814-00100	O RING	1				0.001	0.0022
030	04814-00150	RING	2			OUT OF USE S.No.;A:>=1U0007 B:>=1U0007	0.001	0.0022
040	04814-00160	O RING	1				0.001	0.0022
050	04814-06100	RING	2			OUT OF USE S.No.;A:>=1U0007 B:>=1U0007	0.003	0.0066
060	04814-10280	RING	1				0.001	0.0022
070	04811-10460	O RING	1				0.002	0.0044
080	15021-33660	GASKET	1				0.001	0.0022
090	15471-96650	GASKET	2				0.002	0.0044
100	16271-04460	SEAL OIL	1				0.04	0.088
110	15601-96650	GASKET	4				0.001	0.0022
120	16264-52140	GASKET FUEL PUMP	1				0.001	0.0022
130	16264-04130	GASKET GEAR CASE	1				0.01	0.022
140	16241-04212	SEAL OIL	1				0.012	0.0264
150	16264-04360	GASKET BRG.CASE	1				0.002	0.0044
160	16264-04820	GASKET	1				0.008	0.0176
170	16299-56260	GASKET	1				0.002	0.0044
180	16264-57210	GASKET	1				0.002	0.0044
190	16251-73430	GASKET WATER PUMP	1				0.005	0.011
200	04814-10070	O RING	1				0.001	0.0022
210	04814-00090	O RING	1				0.001	0.0022
220	1G031-96650	GASKET	1				0	0
220	1G021-96650	GASKET	1		↔		0.001	0.0022
230	16264-88130	GASKET H/METER UNIT	1				0.002	0.0044

LOWER GASKET KIT

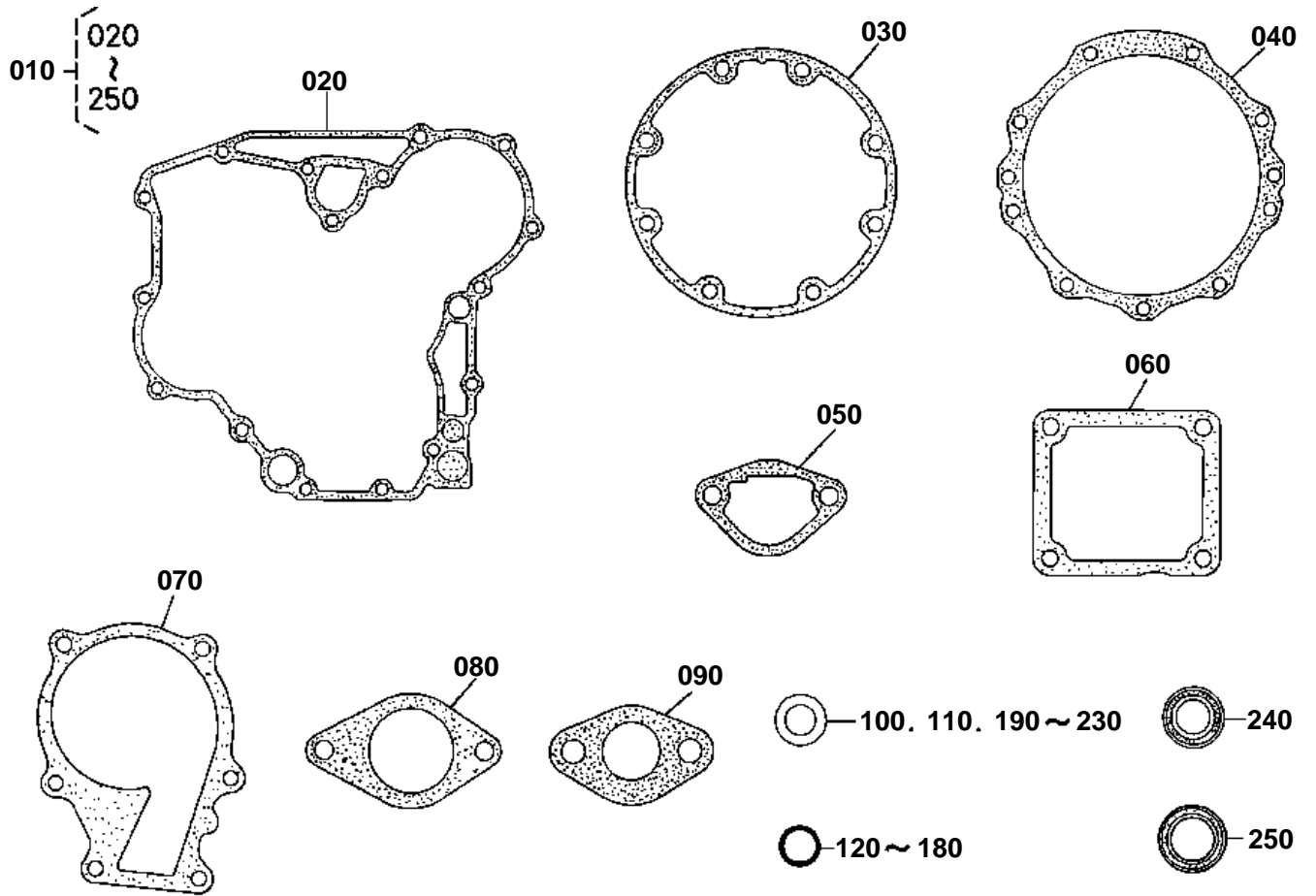

1G080-005-10



LOWER GASKET KIT
S.No.;>=2U0001

↔ Interchangeable; ≠ not interchangeable; ← new for old; → old for new

REF.No	Part No.	Description	Q'ty	S.No.	I/C	REMARKS	Weight (kgf)	Weight (lb)
010	1G089-99360	KIT GASKET LOWER	1				0	0
020	16264-04130	GASKET GEAR CASE	1				0.01	0.022
030	16264-04360	GASKET BRG.CASE	1			OUT OF USE	0.002	0.0044
040	16264-04820	GASKET	1				0.008	0.0176
050	16264-52140	GASKET FUEL PUMP	1			OUT OF USE	0.001	0.0022
060	16264-57210	GASKET	1				0.002	0.0044
070	16239-73430	GASKET WATER PUMP	1				0.007	0.0154
080	16264-88130	GASKET H/METER UNIT	1				0.002	0.0044
090	16299-56260	GASKET	1				0.002	0.0044
100	15021-33660	GASKET	1				0.001	0.0022
110	04724-00130	GASKET	1			OUT OF USE	0.003	0.0066
120	04814-50600	O RING	1			OUT OF USE	0.002	0.0044
130	04814-10070	O RING	1				0.001	0.0022
140	04814-06100	RING	2			OUT OF USE	0.003	0.0066
150	04814-00100	O RING	1				0.001	0.0022
160	04814-00150	RING	2			OUT OF USE	0.001	0.0022
170	04814-10280	RING	1				0.001	0.0022
180	04814-00160	O RING	1				0.001	0.0022
190	15601-96650	GASKET	5				0.001	0.0022
200	15841-96650	GASKET	2				0.001	0.0022
210	15471-96650	GASKET	2				0.002	0.0044
220	15841-96660	GASKET	1			OUT OF USE	0.001	0.0022
230	15841-53622	GASKET	4				0.002	0.0044
240	16241-04212	SEAL OIL	1				0.012	0.0264
250	16271-04460	SEAL OIL	1				0.04	0.088

ACCELERATOR LEVER

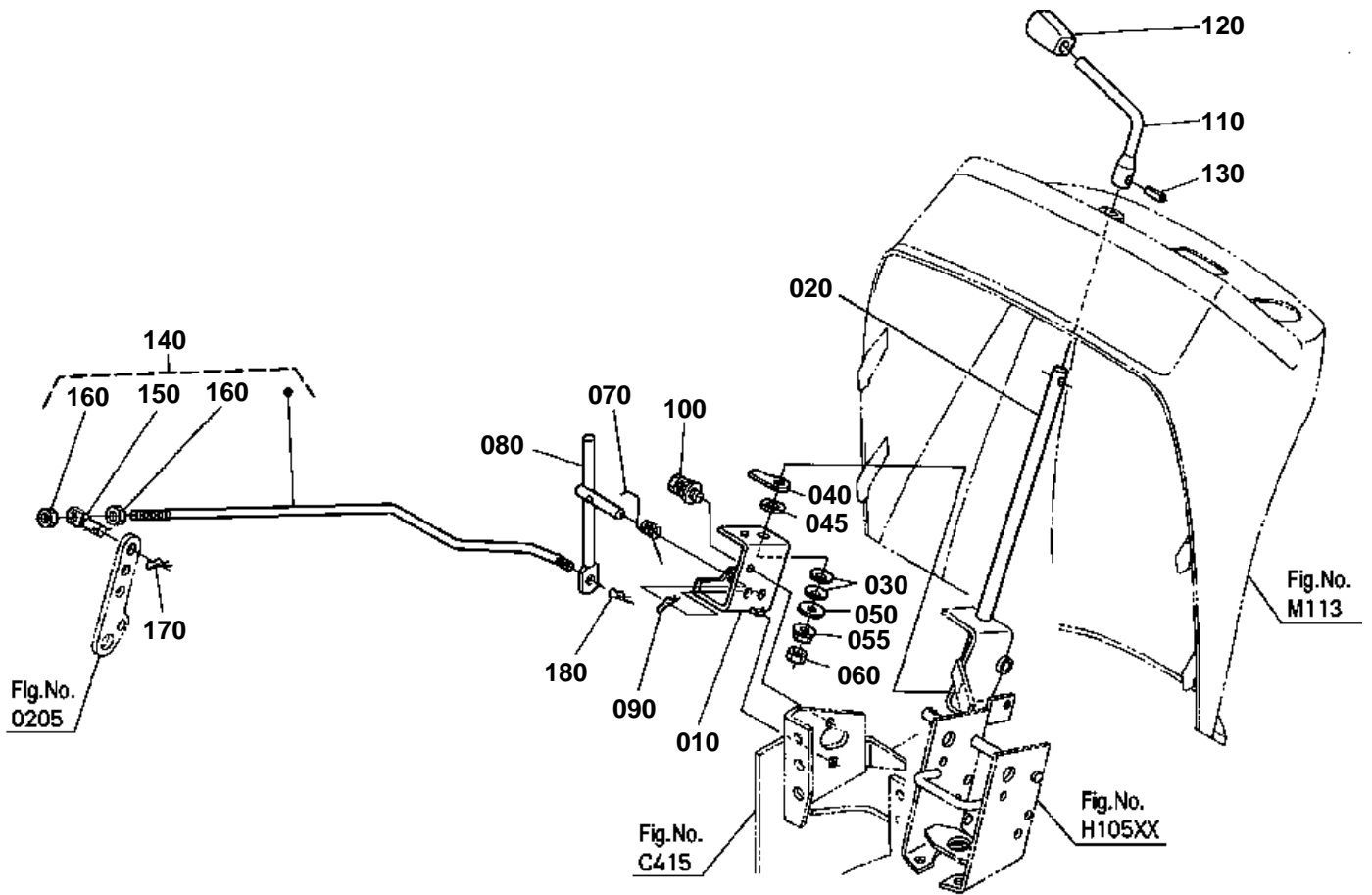

6C170-112-10



ACCELERATOR LEVER

↔ Interchangeable; ≠ not interchangeable; ← new for old; → old for new

REF.No	Part No.	Description	Q'ty	S.No.	I/C	REMARKS	Weight (kgf)	Weight (lb)
010	6C040-43212	BRACKET ACCEL.	1				0.163	0.3586
020	6C040-43220	ROD ACCEL.	1				0.35	0.77
030	66116-51530	SPRING PLATE	2				0.003	0.0066
040	6C040-43250	ARM ACCELERATOR	1				0.04	0.088
045	6C040-43380	WASHER ACCEL.	1				0.004	0.0088
050	04015-60080	WASHER PLAIN	1				0.01	0.022
055	02751-50080	NUT FLANGE	1				0.006	0.0132
060	02156-50080	NUT	1				0.004	0.0088
070	6C040-43290	SPRING	1				0.005	0.011
080	6C050-43230	LINK ACCEL.	1				0.135	0.297
090	05525-61000	PIN SNAP	1				0.002	0.0044
100	01125-60820	BOLT	1				0.015	0.033
110	6C040-43244	LEVER ACCEL.	1				0.115	0.253
120	TA040-49873	GRIP	1				0.024	0.0528
130	05411-00520	PIN SPRING	1				0.002	0.0044
140	6C070-43302	ASSY ROD RELEASE	1				0.13	0.286
150	6C040-43280	CONNECTOR	1				0.008	0.0176
160	02014-50060	NUT	2				0.002	0.0044
170	05525-50800	PIN SNAP	1				0.001	0.0022
180	05525-60600	PIN SNAP	1				0.001	0.0022

FUEL TANK

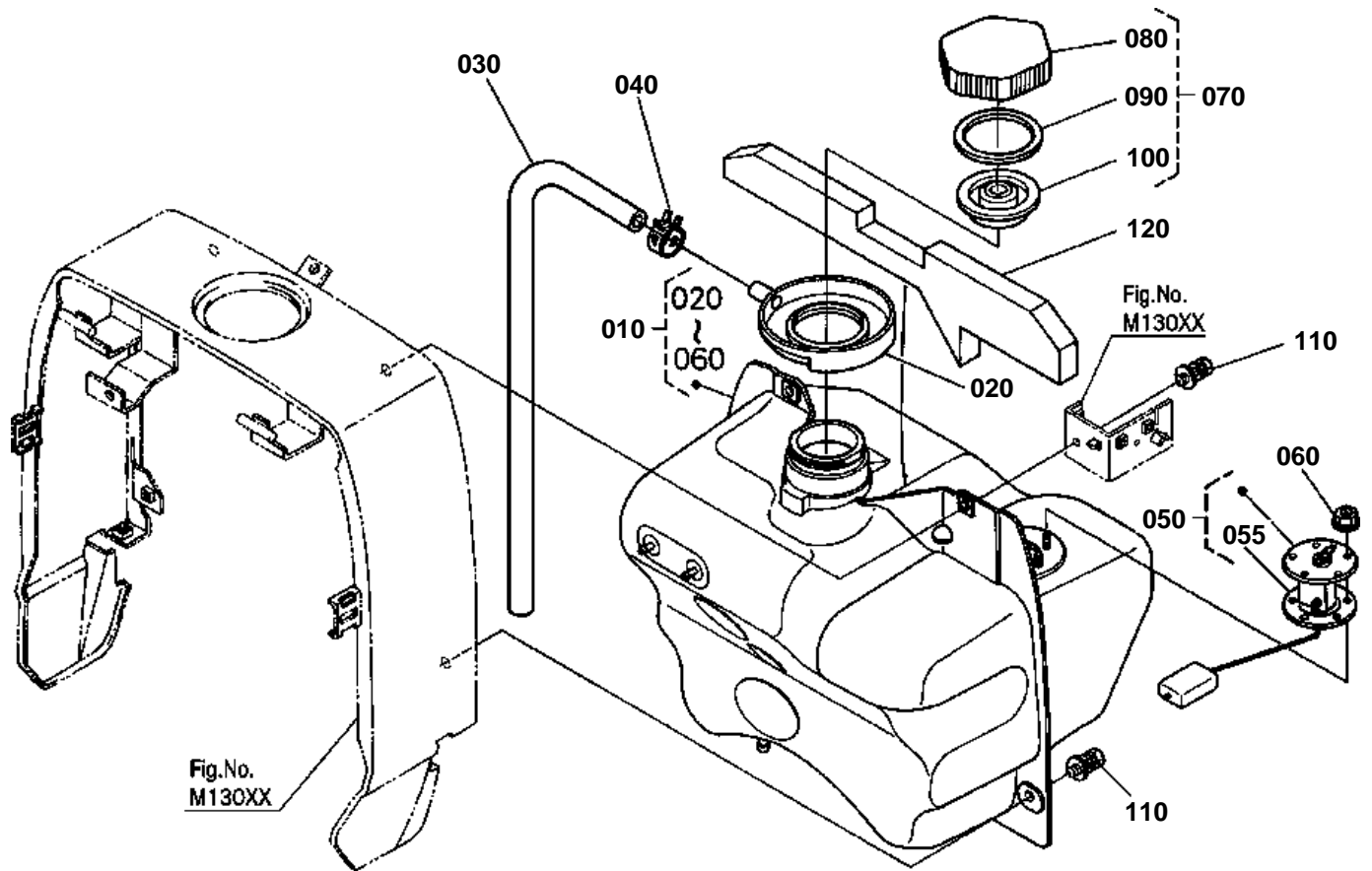

6C170-101-13

OLD PARTS

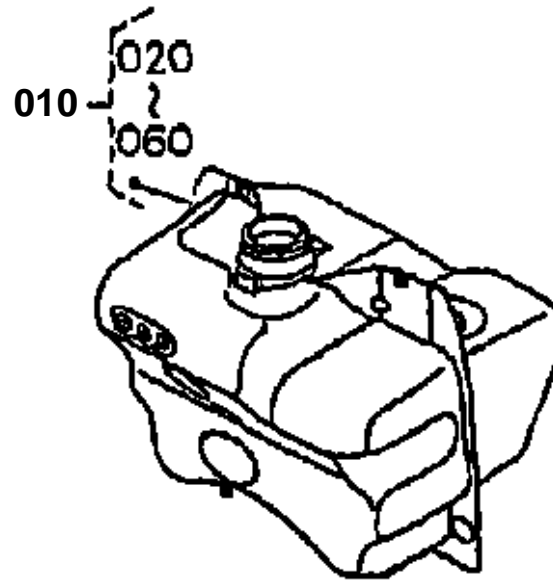

6C170-806-12

**FUEL TANK**

↔ Interchangeable; ≠ not interchangeable; ← new for old; → old for new

REF.No	Part No.	Description	Q'ty	S.No.	I/C	REMARKS	Weight (kgf)	Weight (lb)
010	6C070-54700	ASSY TANK FUEL	1	<=51735		NOT SALE	0	0
010	6C070-54702	ASSY TANK FUEL	1	>=51736	←	NOT SALE	0	0
010	6C070-54703	ASSY TANK FUEL	1	>=52003	←		0	0
010	6C070-54704	ASSY TANK FUEL	1	>=52989	←		4.3	9.46
020	6C090-54740	TRAY FUEL	1				0.04	0.088
030	6C090-54760	PIPE	1				0	0
030	6C120-54760	PIPE	1		↔		0.09	0.198
040	6C090-54780	CLAMP	1				0.007	0.0154
040	09318-88185	CLAMP HOSE	1		↔		0.004	0.0088
050	6C040-54750	GAUGE FUEL	1	<=51735			0	0
050	6C040-54752	GAUGE FUEL	1	>=51736	←		0.14	0.308
055	6A320-85812	GASKET GAUGE	1				0.005	0.011
060	6C090-54860	NUT FLANGE	5				0.003	0.0066
070	6A100-54910	ASSY CAP FUEL	1				0.105	0.231
080	6A100-54920	CAP FUEL	1				0.041	0.0902
090	6A100-54942	SPACER	1				0.001	0.0022
100	6A100-54952	GASKET	1				0.02	0.044
110	01127-50820	BOLT	4				0.02	0.044
120	6C070-54790	SPONGE	1				0.02	0.044

FUEL PIPE

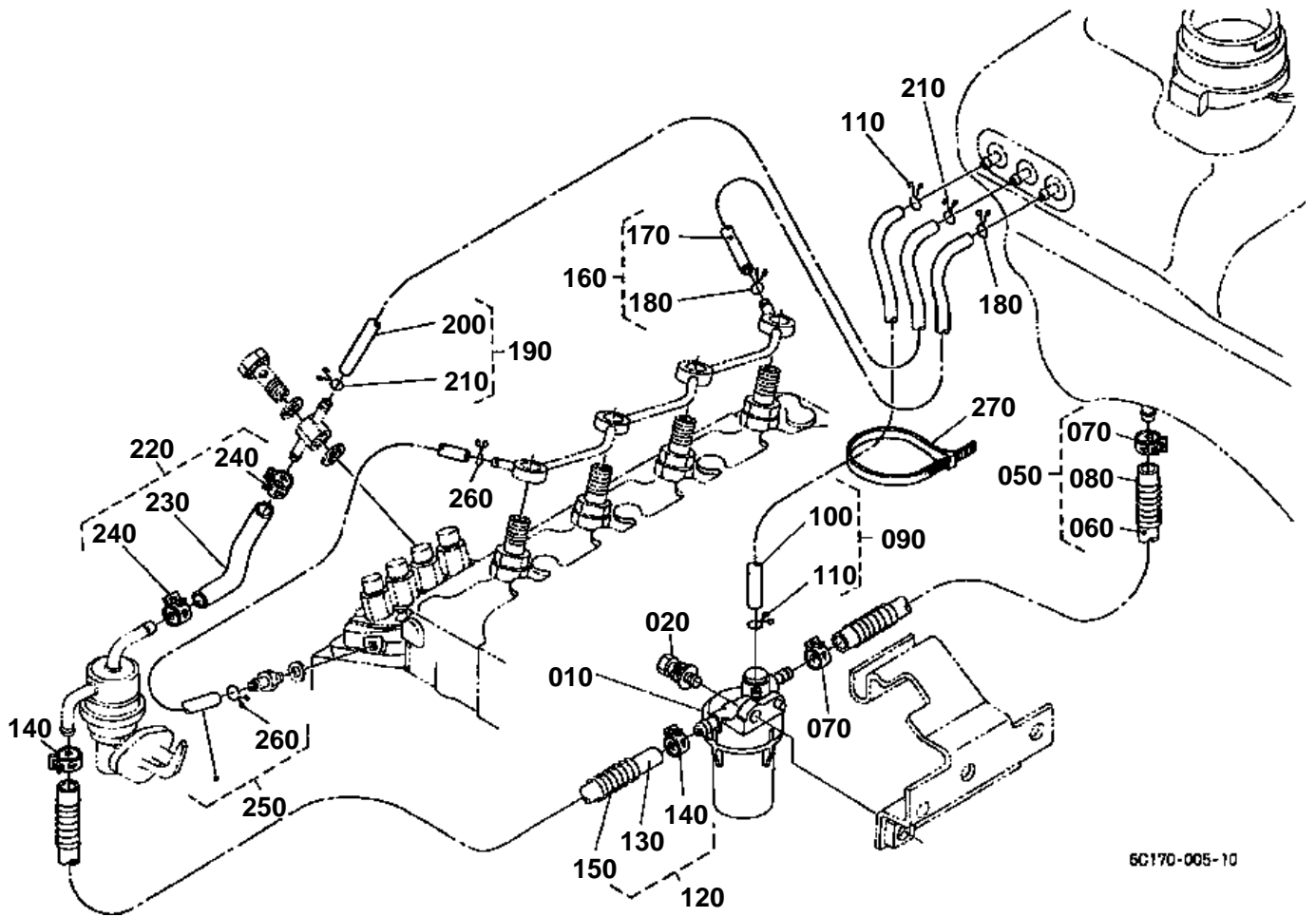

6C170-005-10



FUEL PIPE
S.No.;<=52988

↔ Interchangeable; ≠ not interchangeable; ← new for old; → old for new

REF.No	Part No.	Description	Q'ty	S.No.	I/C	REMARKS	Weight (kgf)	Weight (lb)
010	6A320-58862	ASSY FILTER FUEL	1				0.09	0.198
020	01125-50825	BOLT	1				0.018	0.0396
030	99999-99999	BLANK	0				0	0
040	99999-99999	BLANK	0				0	0
050	6C040-59410	ASSY TUBE FUEL	1				0.058	0.1276
060	09661-70380	TUBE FUEL	1				0.04	0.088
070	14911-42750	CLIP PIPE	2				0.002	0.0044
080	76611-53370	SPRING PIPE PROTECT.	1				0.01	0.022
090	6C070-54852	ASSY TUBE FUEL	1				0.02	0.044
100	09661-40525	TUBE FUEL	1				0.03	0.066
110	14971-42750	CLIP PIPE	2				0.001	0.0022
120	6C070-59410	ASSY TUBE FUEL	1				0.06	0.132
130	09661-70440	TUBE FUEL	1				0	0
140	14911-42750	CLIP PIPE	2				0.002	0.0044
150	76611-53370	SPRING PIPE PROTECT.	1				0.01	0.022
160	6C040-59440	ASSY PIPE AIR VENT	1				0.022	0.0484
170	09661-40400	TUBE FUEL	1				0.02	0.044
180	14971-42750	CLIP PIPE	2				0.001	0.0022
190	6C040-54850	ASSY PIPE AIR VENT	1				0.024	0.0528
200	09661-40440	TUBE FUEL	1				0.025	0.055
210	14971-42750	CLIP PIPE	2				0.001	0.0022
220	6C070-59430	ASSY TUBE FUEL	1				0.01	0.022
230	09661-80095	TUBE FUEL	1				0.011	0.0242
240	14911-42750	CLIP PIPE	2				0.002	0.0044
250	15841-42500	ASSY PIPE OVER FLOW	1				0.015	0.033
260	14971-42750	CLIP PIPE	2				0.001	0.0022
270	55311-41260	BAND CORD	1				0.007	0.0154

FUEL PIPE

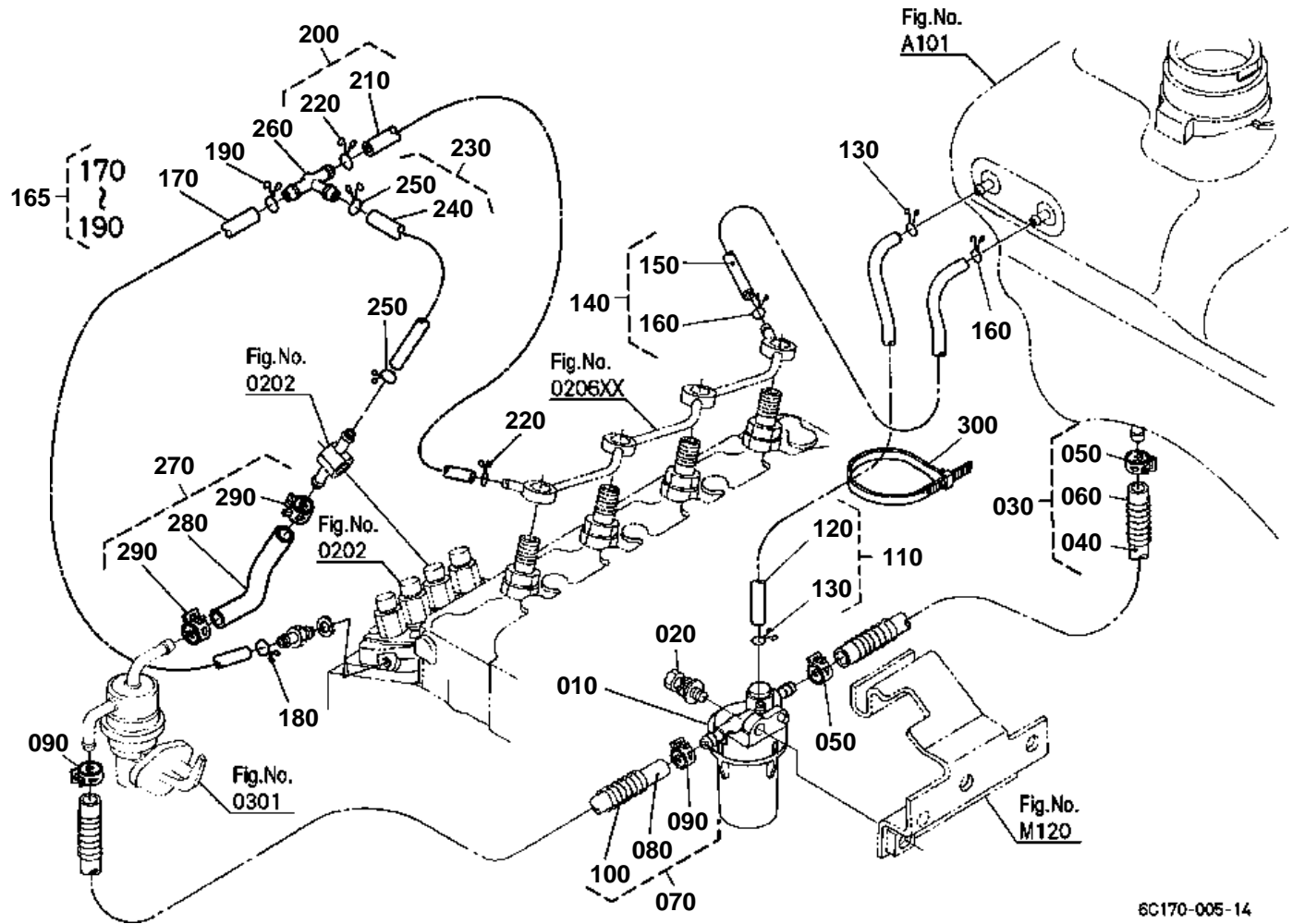

6C170-005-14



↔ Interchangeable; ≠ not interchangeable; ← new for old; → old for new

REF.No	Part No.	Description	Q'ty	S.No.	I/C	REMARKS	Weight (kgf)	Weight (lb)
010	6A320-58862	ASSY FILTER FUEL	1				0.09	0.198
020	01125-50825	BOLT	1				0.018	0.0396
030	6C040-59410	ASSY TUBE FUEL	1				0.058	0.1276
040	09661-70380	TUBE FUEL	1				0.04	0.088
050	14911-42750	CLIP PIPE	2				0.002	0.0044
060	76611-53370	SPRING PIPE PROTECT.	1				0.01	0.022
070	6C070-59410	ASSY TUBE FUEL	1				0.06	0.132
080	09661-70440	TUBE FUEL	1				0	0
090	14911-42750	CLIP PIPE	2				0.002	0.0044
100	76611-53370	SPRING PIPE PROTECT.	1				0.01	0.022
110	6C070-54852	ASSY TUBE FUEL	1				0.02	0.044
120	09661-40525	TUBE FUEL	1				0.03	0.066
130	14971-42750	CLIP PIPE	2				0.001	0.0022
140	6C040-59440	ASSY PIPE AIR VENT	1				0.022	0.0484
150	09661-40400	TUBE FUEL	1				0.02	0.044
160	14971-42750	CLIP PIPE	2				0.001	0.0022
165	16294-42500	ASSY TUBE FUEL	1				0.01	0.022
170	09661-40150	TUBE FUEL	1				0.008	0.0176
180	14971-42750	CLIP PIPE	1				0.001	0.0022
190	16241-42320	BAND PIPE	1				0.005	0.011
200	17208-42030	ASSY PIPE OVER FLOW	1				0.006	0.0132
210	09661-40100	TUBE FUEL	1				0.006	0.0132
220	14971-42750	CLIP PIPE	2				0.001	0.0022
230	16282-42020	ASSY PIPE OVER FLOW	1				0.01	0.022
240	09661-40040	TUBE FUEL	1				0.005	0.011
250	14971-42750	CLIP PIPE	2				0.001	0.0022
260	K3511-58390	JOINT T-PIPE	1				0.001	0.0022
270	6C070-59430	ASSY TUBE FUEL	1				0.01	0.022
280	09661-80095	TUBE FUEL	1				0.011	0.0242
290	14911-42750	CLIP PIPE	2				0.002	0.0044
300	55311-41260	BAND CORD	1				0.007	0.0154

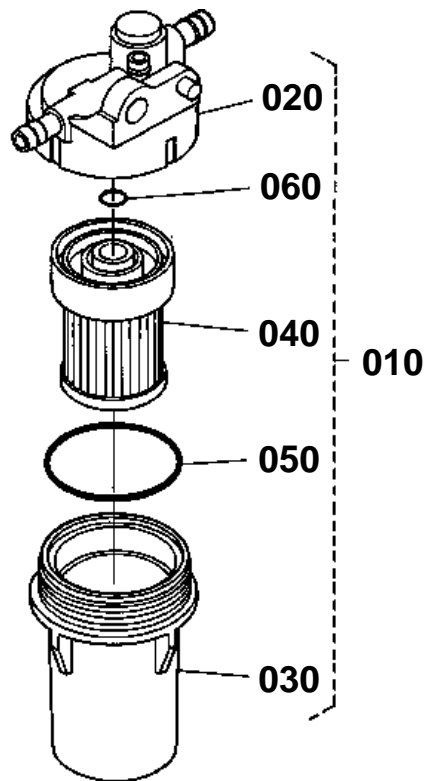

6A320-010-10



FUEL FILTER [COMPONENT PARTS]

↔ Interchangeable; ≠ not interchangeable; ← new for old; → old for new

REF.No	Part No.	Description	Q'ty	S.No.	I/C	REMARKS	Weight (kgf)	Weight (lb)
010	6A320-58862	ASSY FILTER FUEL	1				0.09	0.198
020	6A320-59912	BODY	1				0.035	0.077
030	6A320-59920	CUP	1				0.03	0.066
040	6A320-59930	FILTER	1				0.025	0.055
050	6A320-59940	O-RING	1				0.001	0.0022
060	6A320-59950	O-RING	1				0.001	0.0022

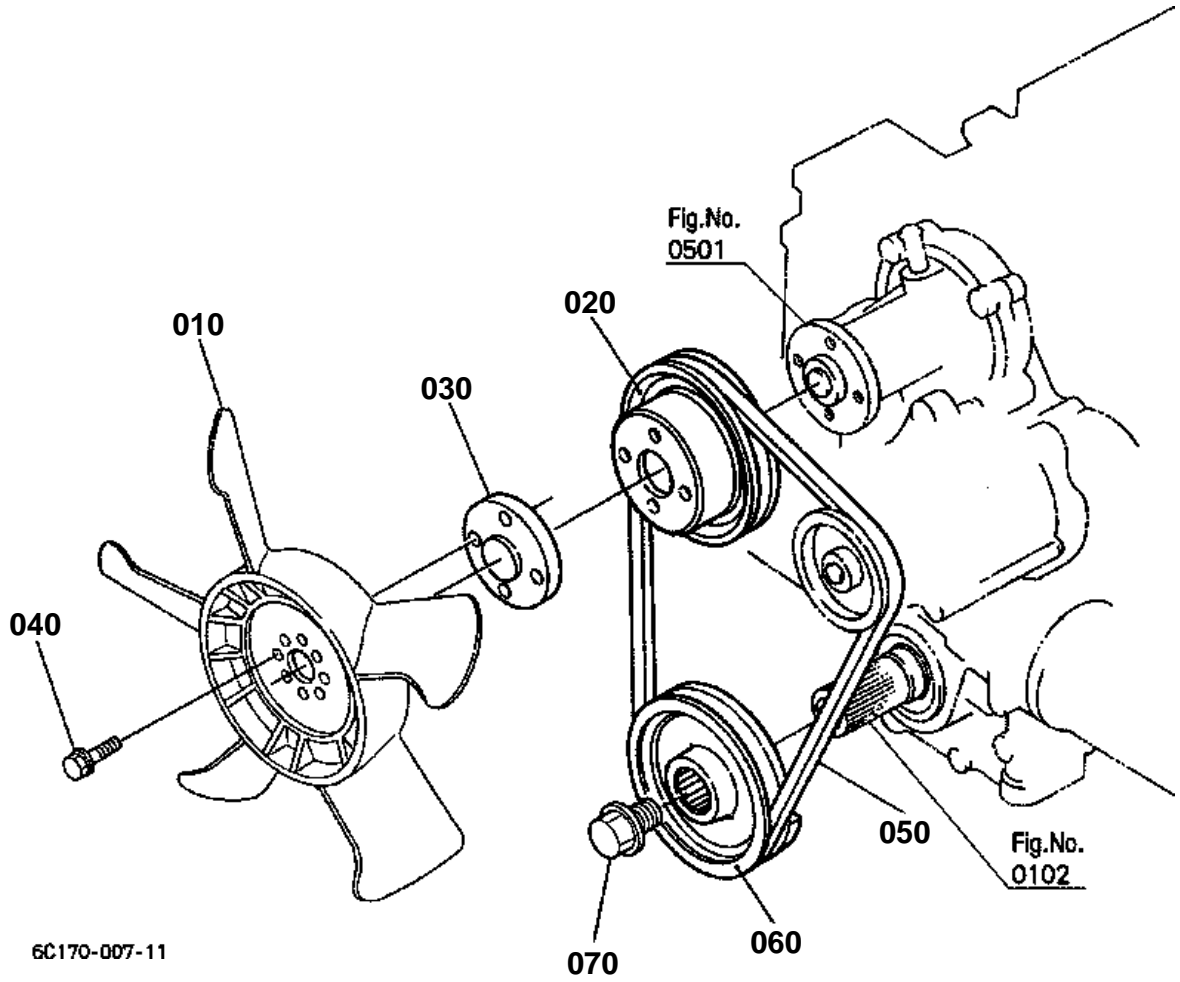

**FAN**

↔ Interchangeable; ≠ not interchangeable; ← new for old; → old for new

REF.No	Part No.	Description	Q'ty	S.No.	I/C	REMARKS	Weight (kgf)	Weight (lb)
010	16264-74110	FAN	1				0.32	0.704
020	16241-74250	PULLEY FAN	1				0.24	0.528
030	17053-74150	COLLAR FAN	1				0.11	0.242
040	01754-50630	BOLT FLANGE	4				0.01	0.022
050	16241-97010	V BELT	1				0.08	0.176
060	16271-74280	PULLEY FAN DRIVE	1				1	2.2
070	16241-91020	BOLT FAN DRIVE	1				0.1	0.22

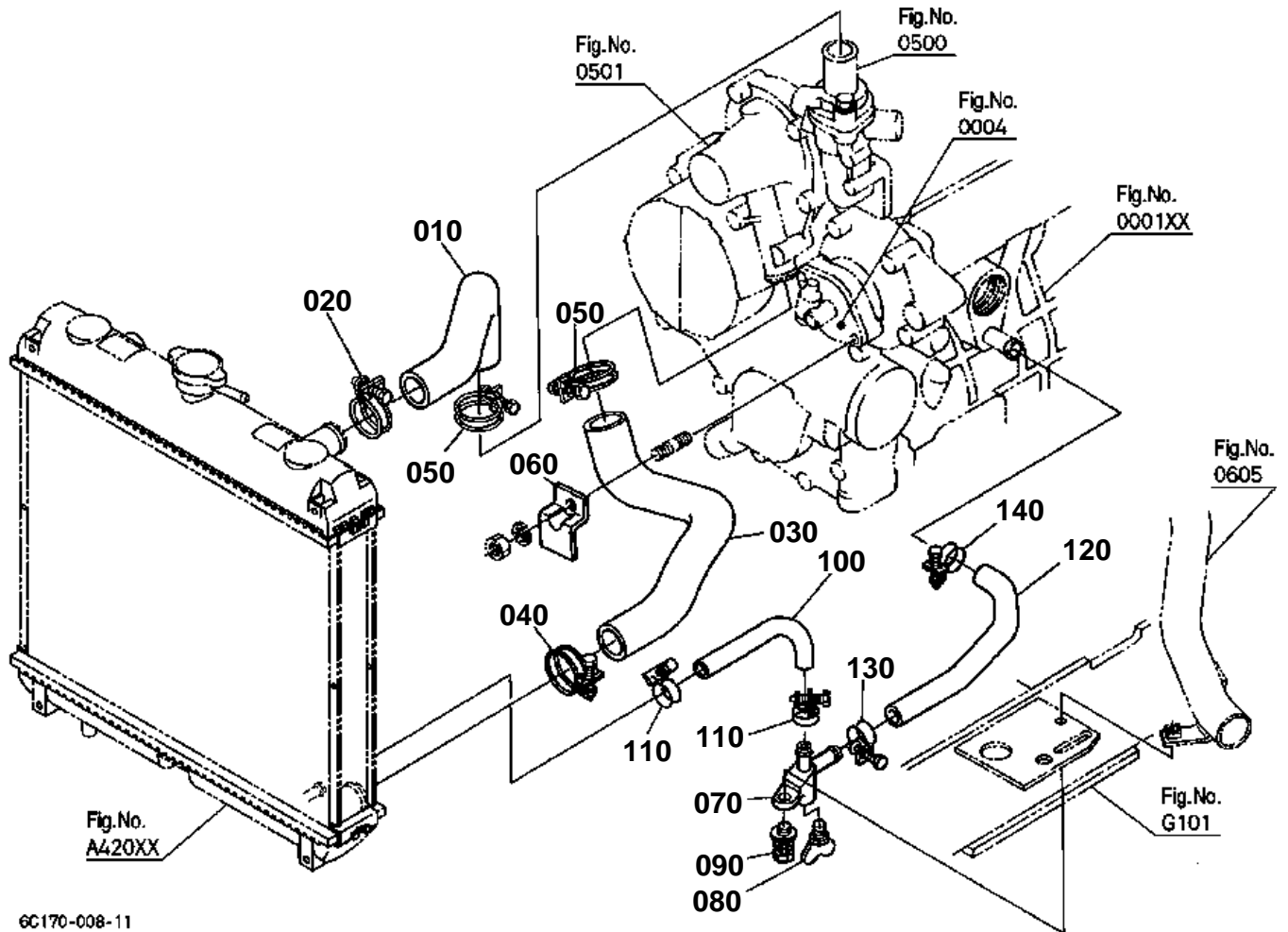

6C170-008-11



WATER PIPE

↔ Interchangeable; ≠ not interchangeable; ← new for old; → old for new

REF.No	Part No.	Description	Q'ty	S.No.	I/C	REMARKS	Weight (kgf)	Weight (lb)
010	6C070-58630	HOSE WATER	1				0.11	0.242
020	67955-58630	CLAMP HOSE	1				0.025	0.055
030	6C070-58570	HOSE WATER	1				0.175	0.385
040	67955-58630	CLAMP HOSE	1				0.025	0.055
050	67955-58630	CLAMP HOSE	2				0.025	0.055
060	6C040-58640	CLAMP WATER HOSE	1				0.031	0.0682
070	6C040-58650	COCK	1				0.017	0.0374
080	55364-82110	COCK DRAIN	1				0.005	0.011
090	01125-50822	BOLT	1				0.015	0.033
100	6C040-58680	HOSE DRAIN	1				0.023	0.0506
110	6C040-58720	CLAMP HOSE	2				0.017	0.0374
120	6C070-58690	HOSE DRAIN	1				0.04	0.088
130	6C040-58730	CLAMP HOSE	1				0.017	0.0374
140	6C040-58730	CLAMP HOSE	1				0.017	0.0374

RADIATOR [EXCEPT [AU]]

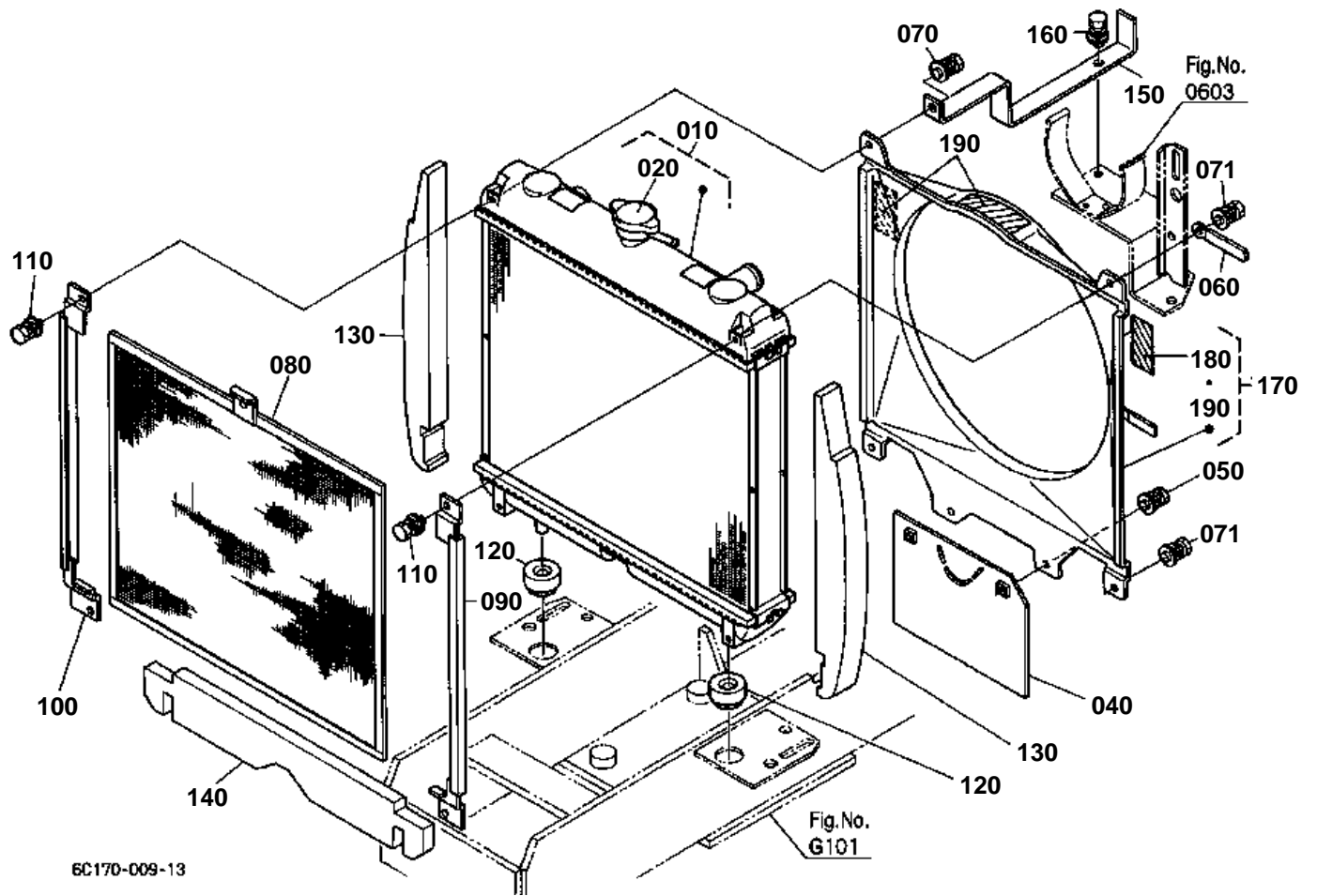

OLD PARTS

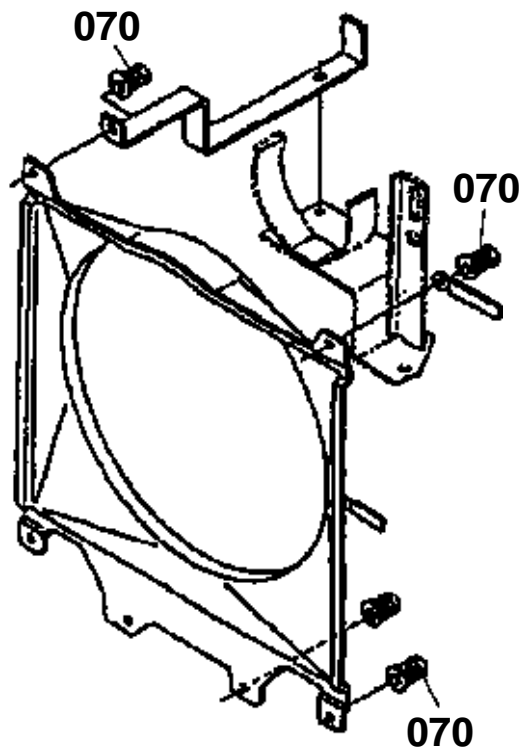
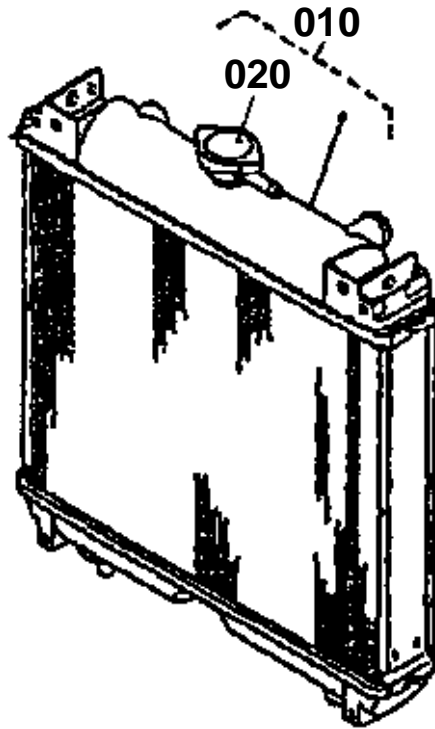

6C170-816-11

**RADIATOR [EXCEPT [AU]]**

↔ Interchangeable; ≠ not interchangeable; ← new for old; → old for new

REF.No	Part No.	Description	Q'ty	S.No.	I/C	REMARKS	Weight (kgf)	Weight (lb)
010	6C170-58520	ASSY RADIATOR	1				3.5	7.7
020	6C040-58660	ASSY CAP	1				0	0
020	17214-72020	ASSY CAP RADIATOR	1		↔		0.05	0.11
030	99999-99999	BLANK	0				0	0
040	6C040-58620	PLATE SHUTTER	1				0.117	0.2574
050	01125-60816	BOLT	2				0.01	0.022
060	15272-67590	CLAMP CORD	1				0.004	0.0088
070	01025-50616	BOLT	4	<=53827			0.005	0.011
070	01025-50616	BOLT	1	>=53828			0.005	0.011
071	01025-50612	BOLT	3	>=53828			0.005	0.011
080	6C040-58530	NET RADIATOR	1				0.25	0.55
090	6C040-58540	GUIDE RADIATOR NET L	1				0.114	0.2508
100	6C040-58550	GUIDE RADIATOR NET R	1				0.114	0.2508
110	01025-50616	BOLT	4				0.005	0.011
110	01025-50612	BOLT	4		↔		0.005	0.011
120	6C040-58580	CUSHION RADIATOR	2				0.021	0.0462
130	6C040-54454	TAPE RADIATOR LH	2				0.033	0.0726
140	6C040-54472	TAPE RADIATOR	1				0.027	0.0594
150	6C070-58590	STAY RADIATOR	1	<=52124			0.21	0.462
150	6C070-58592	STAY RADIATOR	1	>=52125	≠		0.2	0.44
160	01025-50616	BOLT	1				0.005	0.011
170	6C040-58602	KIT SHROUD FAN	1				0.7	1.54
180	TA040-49580	LABEL MUFFLER	1				0.001	0.0022
190	32751-49580	LABEL FAN BELT	2				0.001	0.0022

RADIATOR [AU]

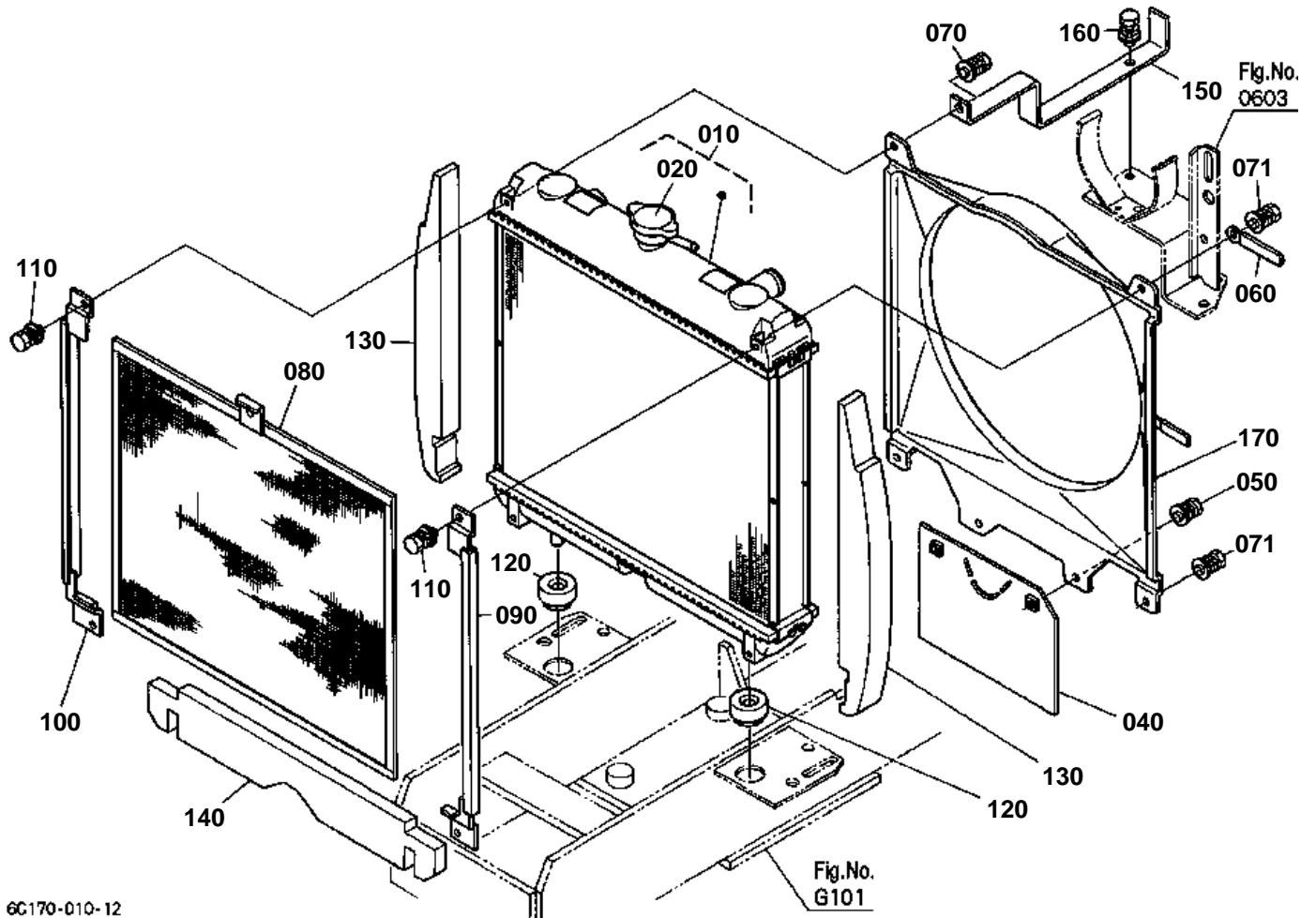

6C170-010-12

OLD PARTS

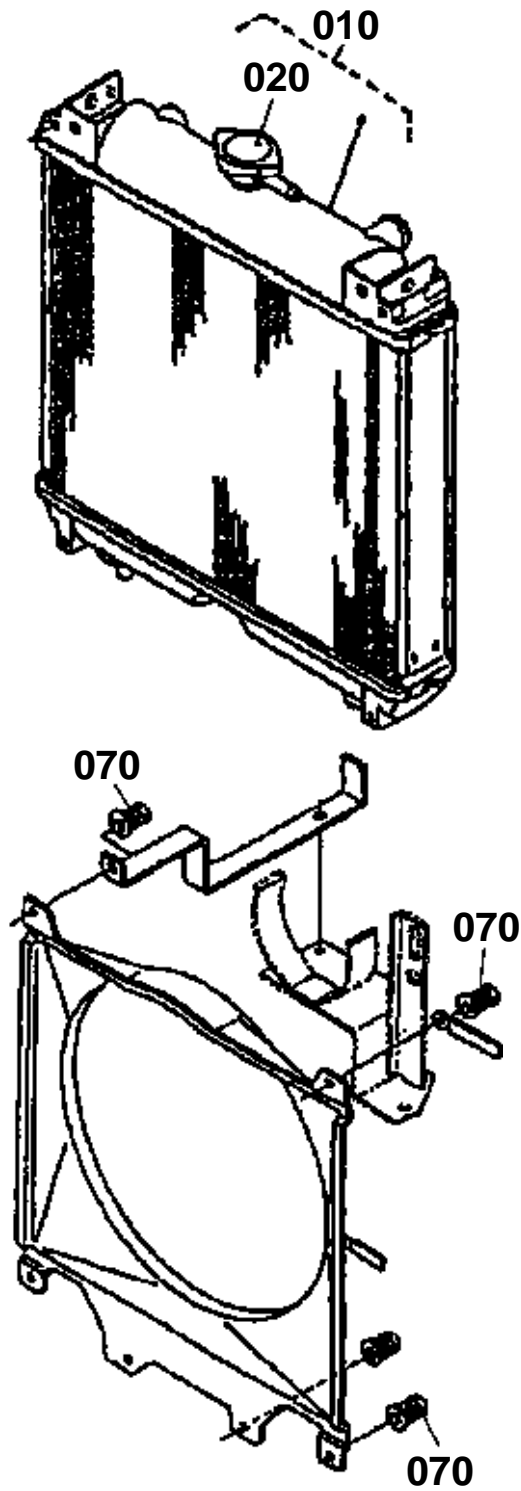

6C170-816-11

**RADIATOR [AU]**

↔ Interchangeable; ≠ not interchangeable; ← new for old; → old for new

REF.No	Part No.	Description	Q'ty	S.No.	I/C	REMARKS	Weight (kgf)	Weight (lb)
010	6C170-58520	ASSY RADIATOR	1				3.5	7.7
020	6C040-58660	ASSY CAP	1				0	0
020	17214-72020	ASSY CAP RADIATOR	1		↔		0.05	0.11
030	99999-99999	BLANK	0				0	0
040	6C040-58620	PLATE SHUTTER	1				0.117	0.2574
050	01125-60816	BOLT	2				0.01	0.022
060	15272-67590	CLAMP CORD	1				0.004	0.0088
070	01025-50616	BOLT	4	<=53827			0.005	0.011
070	01025-50616	BOLT	1	>=53828			0.005	0.011
071	01025-50612	BOLT	3	>=53828			0.005	0.011
080	6C040-58530	NET RADIATOR	1				0.25	0.55
090	6C040-58540	GUIDE RADIATOR NET L	1				0.114	0.2508
100	6C040-58550	GUIDE RADIATOR NET R	1				0.114	0.2508
110	01025-50616	BOLT	4				0.005	0.011
110	01025-50612	BOLT	4		↔		0.005	0.011
120	6C040-58580	CUSHION RADIATOR	2				0.021	0.0462
130	6C040-54454	TAPE RADIATOR LH	2				0.033	0.0726
140	6C040-54472	TAPE RADIATOR	1				0.027	0.0594
150	6C070-58590	STAY RADIATOR	1	<=52123			0.21	0.462
150	6C070-58592	STAY RADIATOR	1	>=52124	≠		0.2	0.44
160	01025-50616	BOLT	1				0.005	0.011
170	6C040-58615	SHROUD FAN	1				0.7	1.54

RESERVE TANK

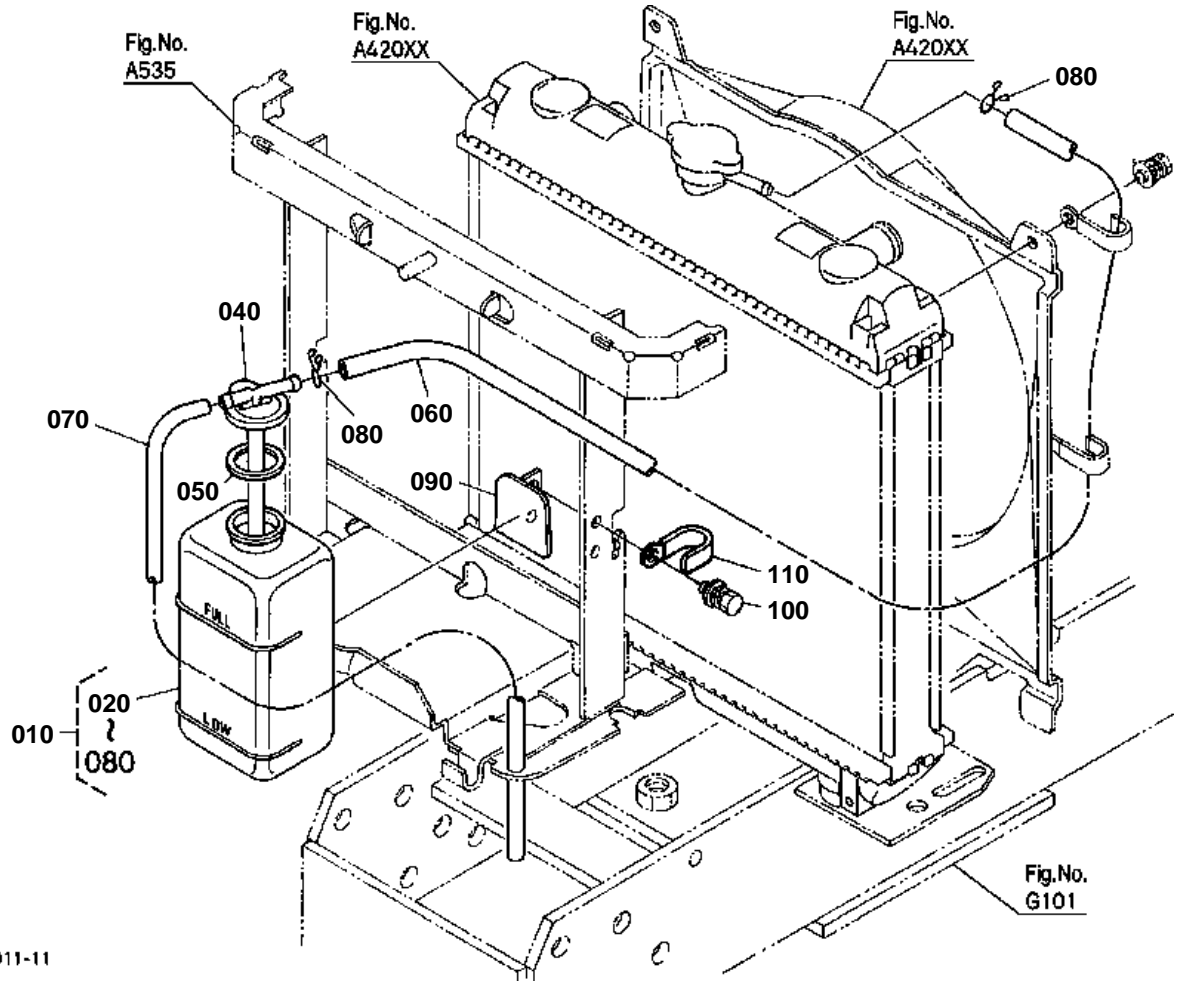

6C170-011-11



RESERVE TANK

↔ Interchangeable; ≠ not interchangeable; ← new for old; → old for new

REF.No	Part No.	Description	Q'ty	S.No.	I/C	REMARKS	Weight (kgf)	Weight (lb)
010	6C070-58800	ASSY TANK RESERVE	1				0.27	0.594
020	15531-72410	BODY TANK	1				0.4	0.88
030	99999-99999	BLANK	0				0	0
040	15531-72422	CAP	1				0.001	0.0022
050	15531-72432	GASKET	1				0.002	0.0044
060	15471-72440	PIPE WATER OVER FLOW	1				0.05	0.11
070	6C070-58850	PIPE WATER OVER FLOW	1				0.025	0.055
080	15501-72470	CLIP PIPE	2				0.005	0.011
090	6A100-58830	SUPPORT RESERVE TANK	1				0.05	0.11
100	01025-50616	BOLT	2				0.005	0.011
110	15272-67590	CLAMP CORD	1				0.004	0.0088

STOP SOLENOID

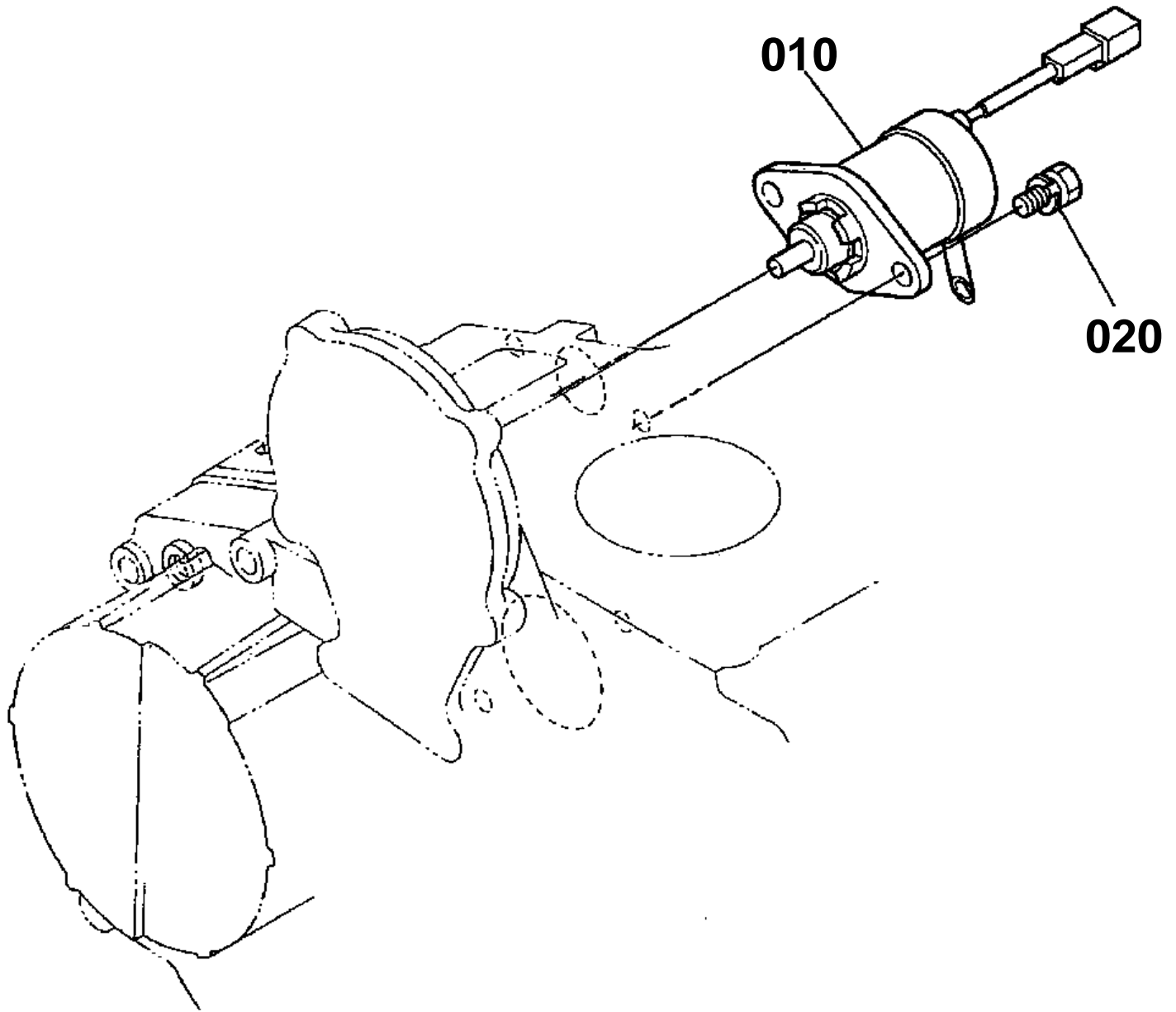

16254-034-10



STOP SOLENOID
S.No.;<=56570

↔ Interchangeable; ≠ not interchangeable; ← new for old; → old for new

REF.No	Part No.	Description	Q'ty	S.No.	I/C	REMARKS	Weight (kgf)	Weight (lb)
010	6A320-31150	SOLENOID STOP	1				0.27	0.594
020	01202-50614	BOLT	2				0.006	0.0132

STOP SOLENOID

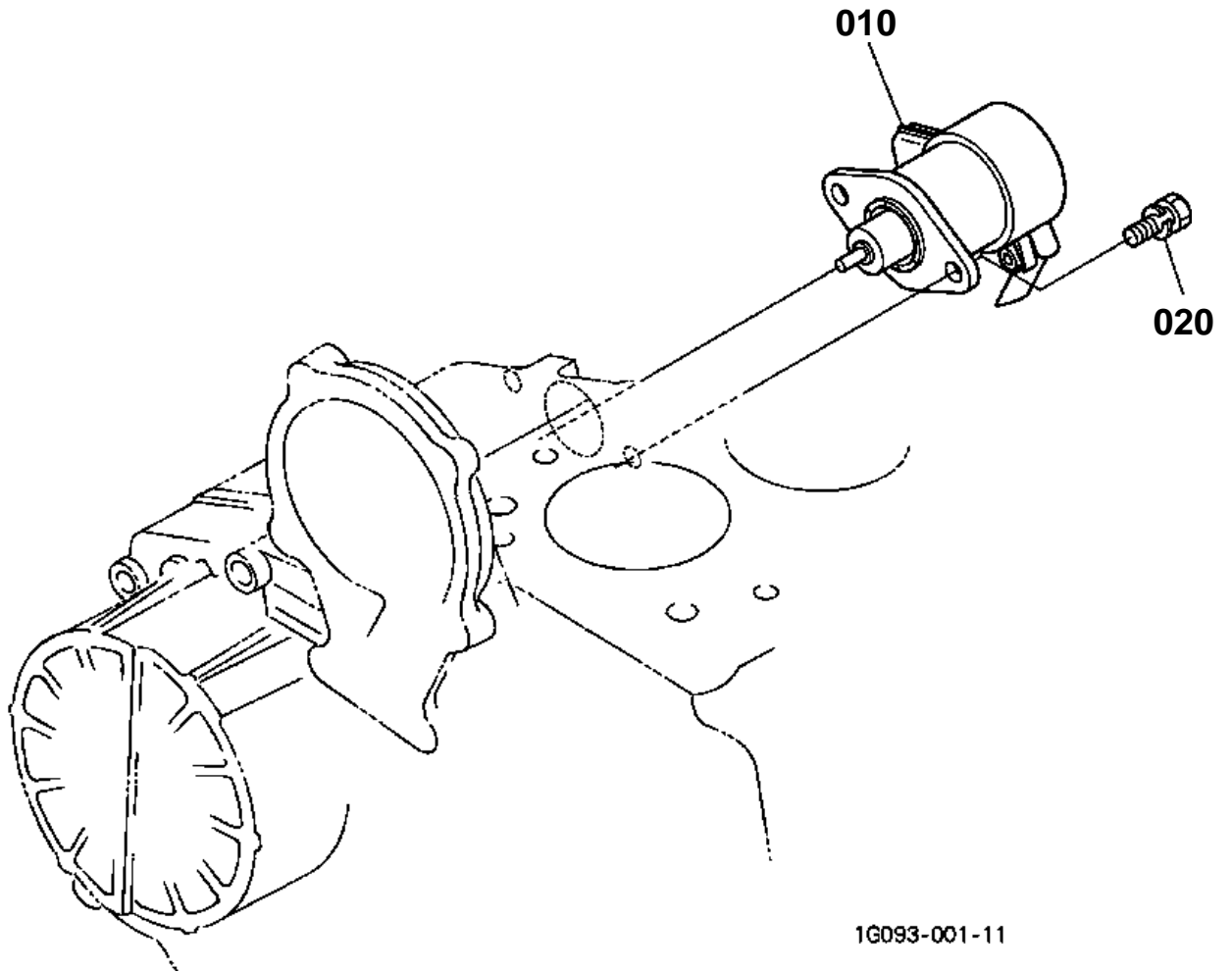

1G093-001-11

OLD PARTS

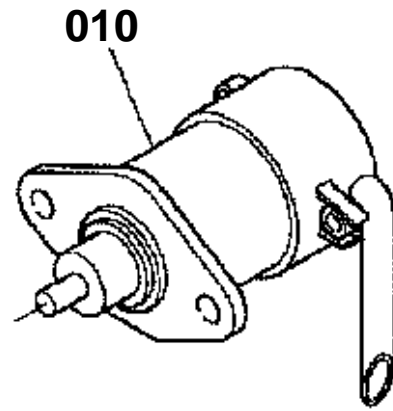

6C070-808-10



STOP SOLENOID
S.No.;>=56571

↔ Interchangeable; ≠ not interchangeable; ← new for old; → old for new

REF.No	Part No.	Description	Q'ty	S.No.	I/C	REMARKS	Weight (kgf)	Weight (lb)
010	17208-60010	ASSY SOLENOID STOP	1				0.28	0.616
010	32721-60010	SOLENOID STOP	1		↔		0.28	0.616
020	01202-50614	BOLT	2				0.006	0.0132

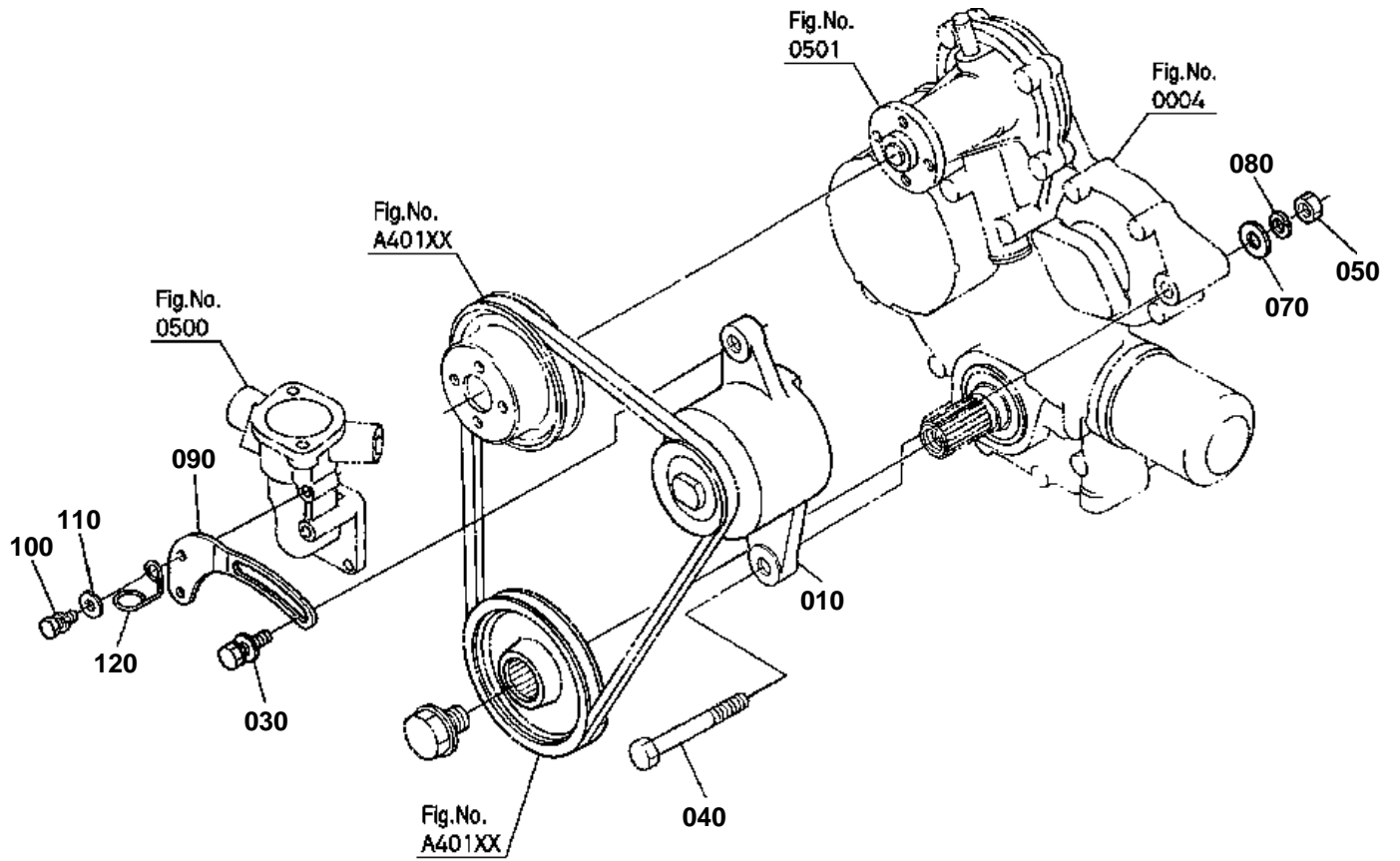

6C070-074-13

OLD PARTS

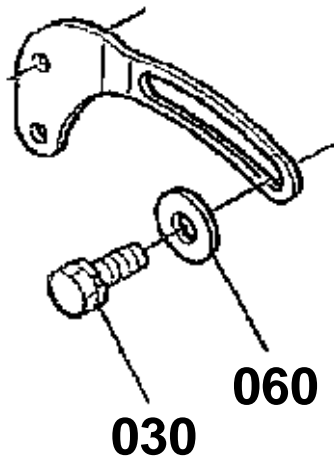
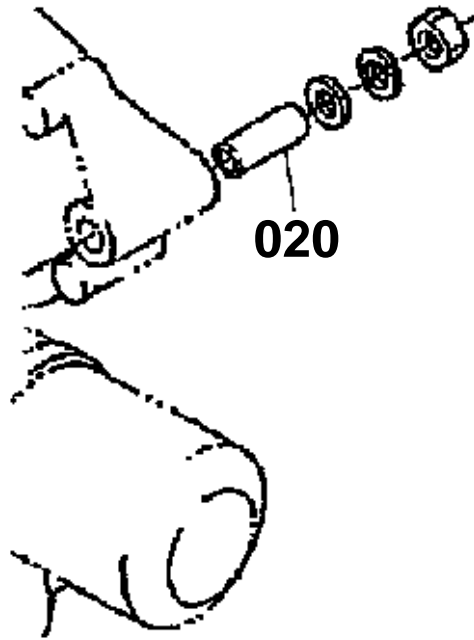

1G072-804-10

**DYNAMO**

↔ Interchangeable; ≠ not interchangeable; ← new for old; → old for new

REF.No	Part No.	Description	Q'ty	S.No.	I/C	REMARKS	Weight (kgf)	Weight (lb)
010	6C040-59250	ASSY DYNAMO	1				1.33	2.926
020	6C040-59310	COLLAR	1	≤1U7903			0.005	0.011
030	01123-50830	BOLT	1	≤4C9000			0.015	0.033
030	01127-50830	BOLT	1	≥4E0001	←		0.023	0.0506
040	01153-50860	BOLT	1				0.024	0.0528
050	02112-50080	NUT	1				0.003	0.0066
060	04015-60080	WASHER PLAIN	1	≤4C9000			0.01	0.022
070	04012-50080	WASHER PLAIN	1				0.001	0.0022
080	04512-60080	WASHER SPRING	1				0.002	0.0044
090	16225-64420	STAY DYNAMO	1				0.084	0.1848
100	01023-50618	BOLT	1				0.006	0.0132
110	04012-50060	WASHER PLAIN	1				0.001	0.0022
120	16271-83370	CLAMP CORD	1				0.005	0.011

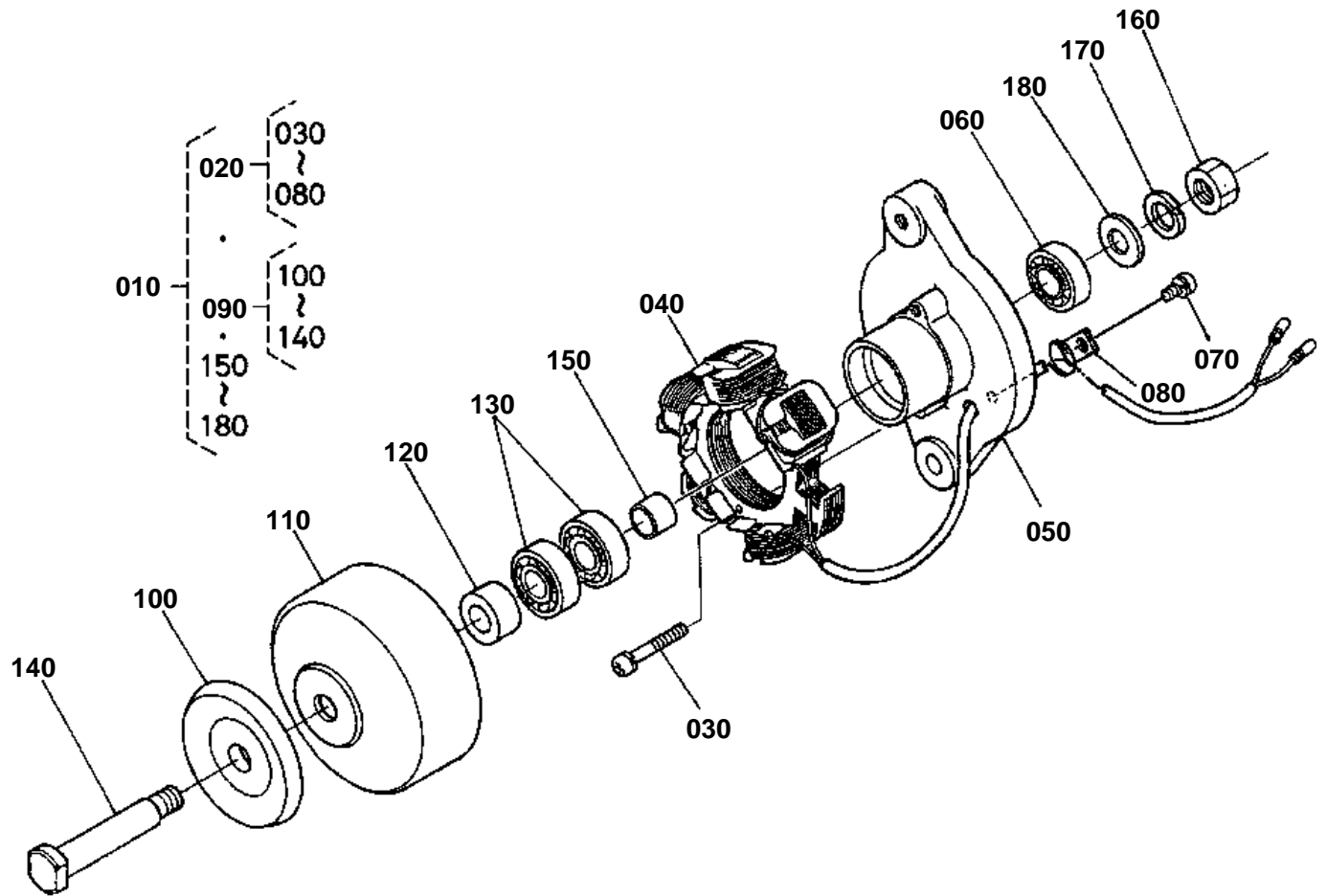

6C040-009-11

**DYNAMO [COMPONENT PARTS]**

↔ Interchangeable; ≠ not interchangeable; ← new for old; → old for new

REF.No	Part No.	Description	Q'ty	S.No.	I/C	REMARKS	Weight (kgf)	Weight (lb)
010	6C040-59250	ASSY DYNAMO	1				1.33	2.926
020	6C040-59260	COMP.STATOR	1				0.55	1.21
030	15261-93010	SCREW ROUND HEAD	2				0.003	0.0066
040	15531-64292	STATOR	1				0.29	0.638
050	6C040-82880	PLATE	1				0.267	0.5874
060	15531-74180	BEARING BALL	1				0.04	0.088
070	15531-93010	SCREW ROUND HEAD	1				0.002	0.0044
080	15531-64190	CLAMP CORD	1				0.005	0.011
090	6C040-59270	COMP.FLYWHEEL	1				0.75	1.65
100	15531-64110	PULLEY	1				0.15	0.33
110	6C040-82850	FLYWHEEL DYNAMO	1				0.48	1.056
120	6C040-82860	COLLAR	1				0.014	0.0308
130	15531-74180	BEARING BALL	2				0.04	0.088
140	6C040-82870	SHAFT	1				0.075	0.165
150	15261-64150	COLLAR	1				0.02	0.044
160	15261-92030	NUT	1				0.01	0.022
170	15261-94070	WASHER SPRING	1				0.003	0.0066
180	15261-94020	WASHER PLAIN	1				0.007	0.0154

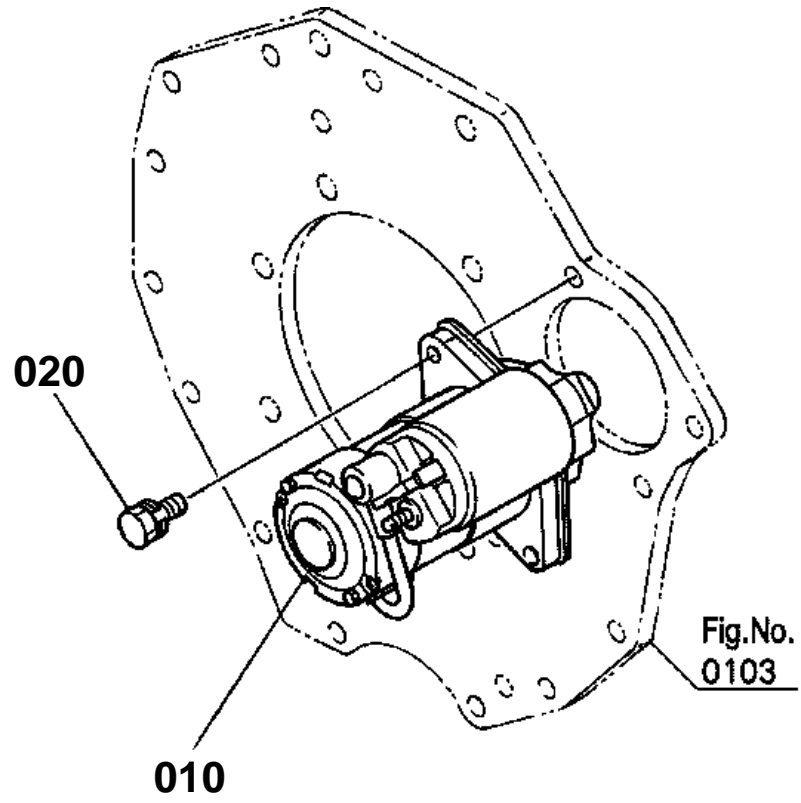

6C060-005-10

OLD PARTS

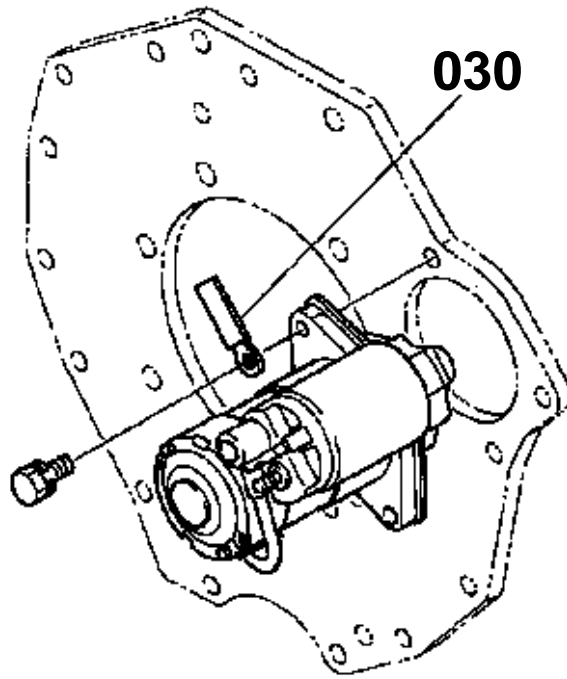

6C170-820-10



STARTER

↔ Interchangeable; ≠ not interchangeable; ← new for old; → old for new

REF.No	Part No.	Description	Q'ty	S.No.	I/C	REMARKS	Weight (kgf)	Weight (lb)
010	6C070-59210	ASSY STARTER	1				3.2	7.04
020	01123-50840	BOLT	2				0.018	0.0396

STARTER [COMPONENT PARTS]

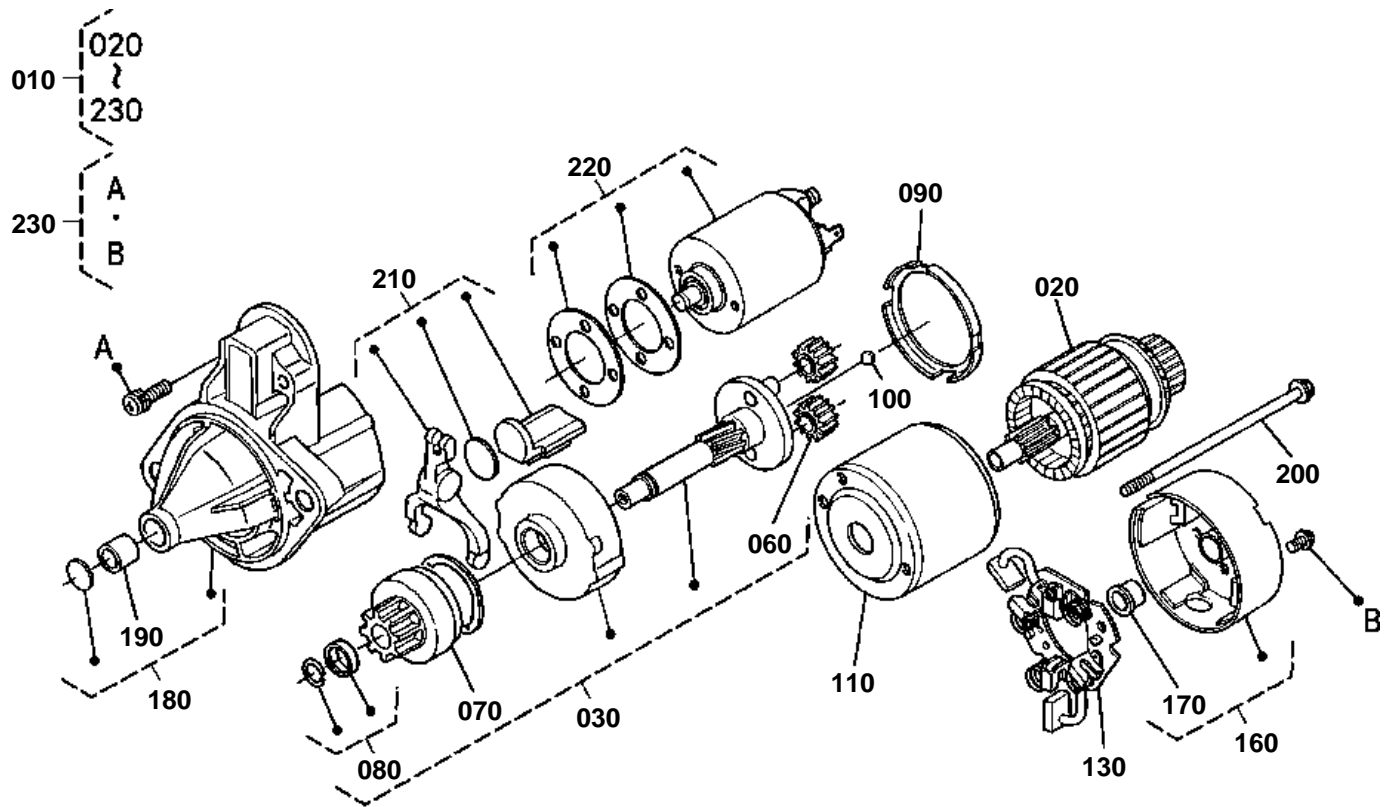

6C070-084-13

**STARTER [COMPONENT PARTS]**

↔ Interchangeable; ≠ not interchangeable; ← new for old; → old for new

REF.No	Part No.	Description	Q'ty	S.No.	I/C	REMARKS	Weight (kgf)	Weight (lb)
010	6C070-59210	ASSY STARTER	1				3.2	7.04
020	6C070-82610	ARMATURE	1				0.8	1.76
030	6C070-82620	ASSY SHAFT	1				0.52	1.144
040	99999-99999	BLANK	0				0	0
050	99999-99999	BLANK	0				0	0
060	6C040-82650	GEAR PLANETARY	3				0.016	0.0352
070	6C040-82660	CLUTCH OVER RUNNING	1				0.3	0.66
080	6C040-82670	STOPPER	1				0.004	0.0088
090	6C070-82680	GASKET	1				0.004	0.0088
100	6C040-82690	BALL	1				0.001	0.0022
110	6C070-82700	YOKE	1				0.65	1.43
120	99999-99999	BLANK	0				0	0
130	6C070-82720	ASSY HOLDER BRUSH	1				0.07	0.154
140	99999-99999	BLANK	0				0	0
150	99999-99999	BLANK	0				0	0
160	6C070-82750	ASSY BRACKET REAR	1				0.16	0.352
170	6C040-82760	BUSH	1				0.005	0.011
180	6C070-82770	ASSY BRACKET FRONT	1				0.57	1.254
190	15852-63240	BUSH	1				0.006	0.0132
200	6C070-82780	BOLT	2				0.012	0.0264
210	6C070-82790	LEVER FORK	1				0.018	0.0396
220	6C040-82800	ASSY SWITCH MAGNETIC	1				0.63	1.386
230	15852-93310	SCREW PAN-HEAD	1				0.02	0.044

BATTERY

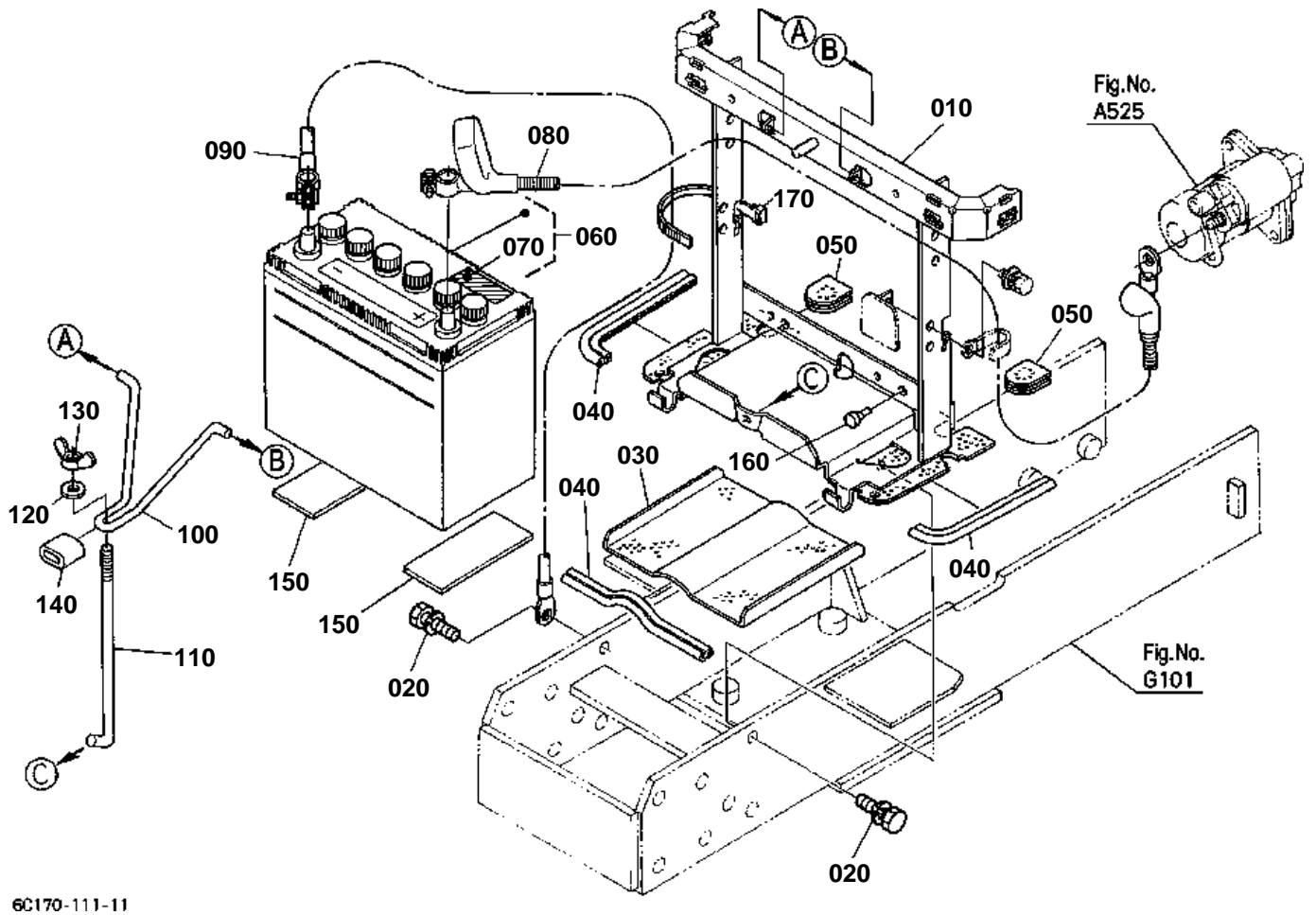

6C170-111-11

**BATTERY**

↔ Interchangeable; ≠ not interchangeable; ← new for old; → old for new

REF.No	Part No.	Description	Q'ty	S.No.	I/C	REMARKS	Weight (kgf)	Weight (lb)
010	6C040-51228	BRACKET BATTERY	1				2.25	4.95
020	01135-51030	BOLT	2				0.03	0.066
030	6C040-51260	NET	1				0.25	0.55
040	76650-42520	TRIM DUSTPROOF	3				0.03	0.066
050	6C040-51290	RUBBER	2				0.003	0.0066
060	99999-99999	ASSY BATTERY	1			55B24L	0	0
070	6C040-55590	LABEL BATTERY	1			ENGLISH	0.001	0.0022
080	6C070-55530	CORD BATTERY(+)	1				0.23	0.506
090	6C040-55540	CORD BATTERY(-)	1				0.11	0.242
100	6C040-55553	RETAINER BATTERY	1				0.075	0.165
110	6C040-55560	BOLT HOOK	1				0.038	0.0836
120	04015-60060	WASHER PLAIN	1				0.005	0.011
130	02810-50060	NUT WING	1				0.009	0.0198
140	6C040-55580	CUSHION	1				0.002	0.0044
150	34150-33220	CUSHION	2				0.015	0.033
160	67156-52170	CUSHION	2				0.05	0.11
170	53581-64150	BAND CORD	1				0.002	0.0044

SWITCH

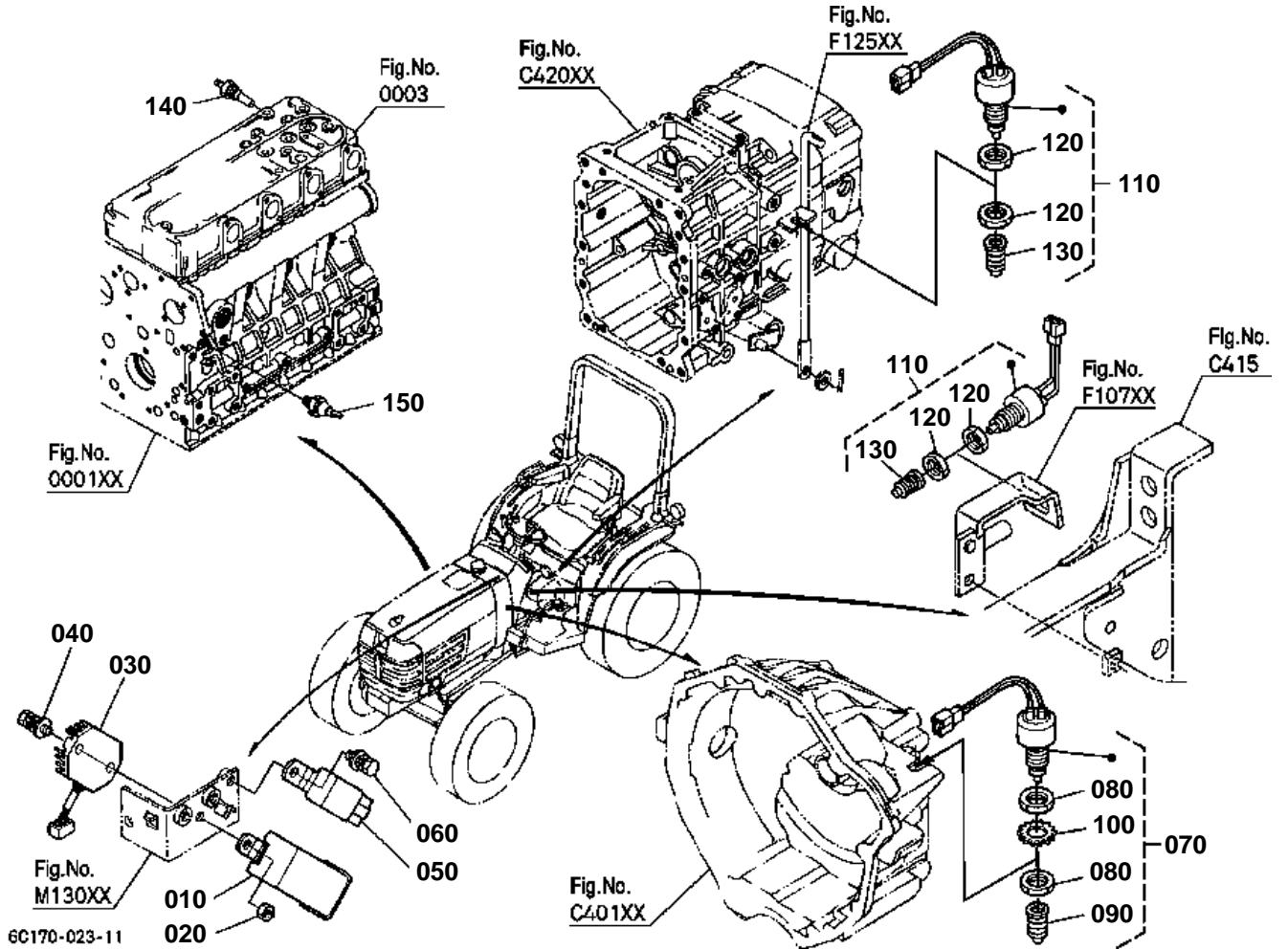



SWITCH
S.No.;<=56570

↔ Interchangeable; ≠ not interchangeable; ← new for old; → old for new

REF.No	Part No.	Description	Q'ty	S.No.	I/C	REMARKS	Weight (kgf)	Weight (lb)
010	3F240-75430	UNIT FLASHER	1				0.06	0.132
020	02021-50060	NUT	1				0.005	0.011
030	RP201-53710	ASSY REGULATOR	1	<=56176			0.182	0.4004
030	5H215-41954	ASSY REGULATOR	1	>=56177	←		0.187	0.4114
040	01205-50630	BOLT	1	<=54547			0.008	0.0176
040	01025-50630	BOLT	1	>=54548	←		0.009	0.0198
050	68881-53540	COMP.RELAY	1				0.04	0.088
060	01205-50616	BOLT	1				0.007	0.0154
070	6C040-55852	ASSY SWITCH SAFETY	1				0.124	0.2728
080	67111-55830	NUT SAFETY SWITCH	2				0.035	0.077
090	67111-55840	CAP SAFETY SWITCH	1				0.002	0.0044
100	6C040-55862	WASHER TOOTHED	1				0.004	0.0088
110	52320-42900	SWITCH SAFETY	2				0.1	0.22
120	67111-55830	NUT SAFETY SWITCH	4				0.035	0.077
130	67111-55840	CAP SAFETY SWITCH	2				0.002	0.0044
140	31351-32830	SENSOR THERMO	1				0.02	0.044
150	15531-39010	SWITCH OIL	1				0.032	0.0704

SWITCH

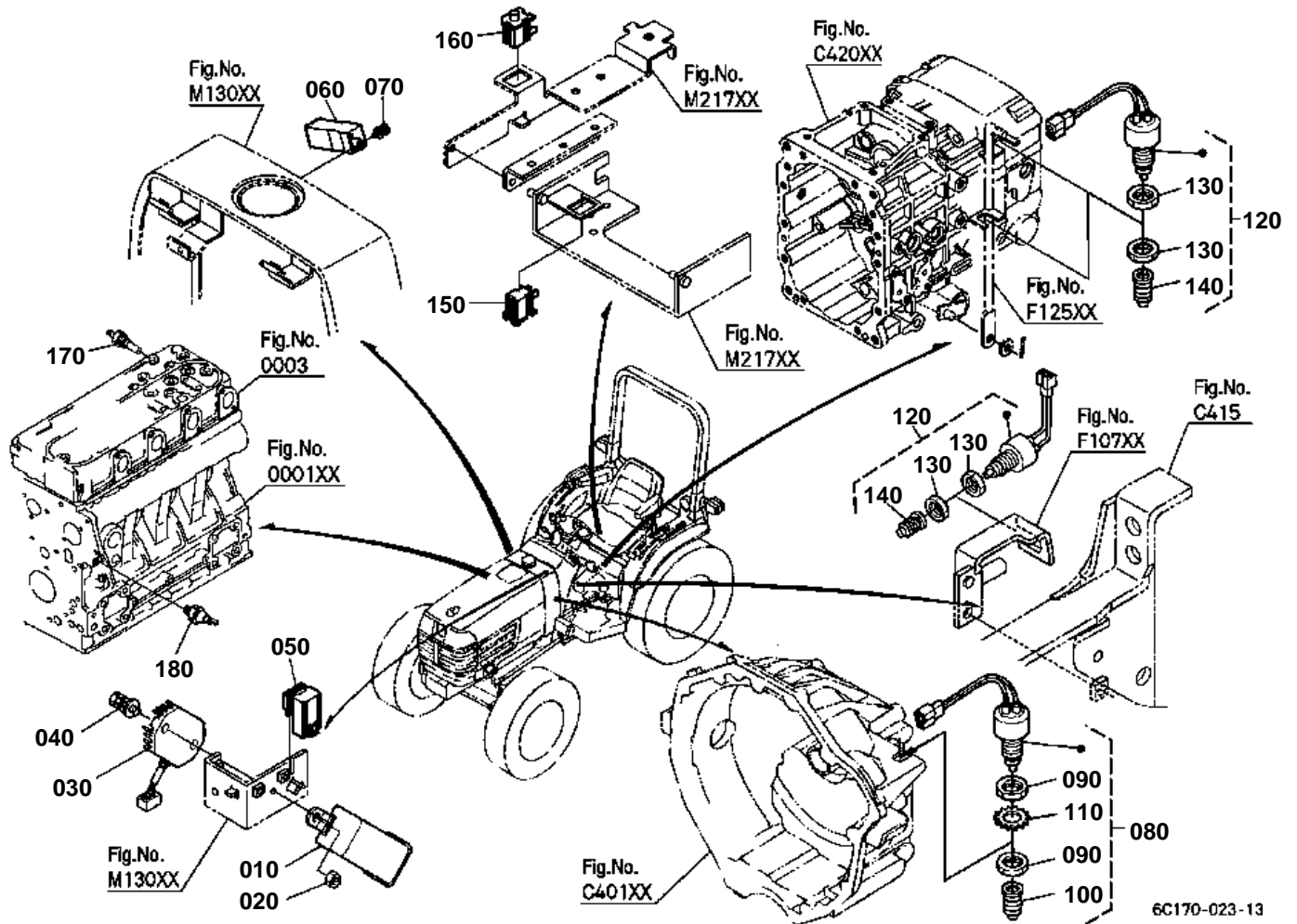



SWITCH
S.No.;>=56571

↔ Interchangeable; ≠ not interchangeable; ← new for old; → old for new

REF.No	Part No.	Description	Q'ty	S.No.	I/C	REMARKS	Weight (kgf)	Weight (lb)
010	3F240-75430	UNIT FLASHER	1				0.06	0.132
020	02021-50060	NUT	1				0.005	0.011
030	5H215-41954	ASSY REGULATOR	1				0.187	0.4114
040	01025-50630	BOLT	1				0.009	0.0198
050	T1060-33720	RELAY STARTER	1				0.02	0.044
060	6C190-55510	CONTROLLER(OPC)	1				0.06	0.132
070	01025-50616	BOLT	1				0.005	0.011
080	6C040-55852	ASSY SWITCH SAFETY	1				0.124	0.2728
090	67111-55830	NUT SAFETY SWITCH	2				0.035	0.077
100	67111-55840	CAP SAFETY SWITCH	1				0.002	0.0044
110	6C040-55862	WASHER TOOTHED	1				0.004	0.0088
120	52320-42880	SWITCH SAFETY	3				0	0
120	52320-42900	SWITCH SAFETY	3		↔		0.1	0.22
130	67111-55830	NUT SAFETY SWITCH	6				0.035	0.077
140	67111-55840	CAP SAFETY SWITCH	3				0.002	0.0044
150	K1122-62280	SWITCH SEAT	1				0.011	0.0242
160	K1122-62280	SWITCH SEAT	1				0.011	0.0242
170	31351-32830	SENSOR THERMO	1				0.02	0.044
180	15531-39010	SWITCH OIL	1				0.032	0.0704

PANEL BOARD

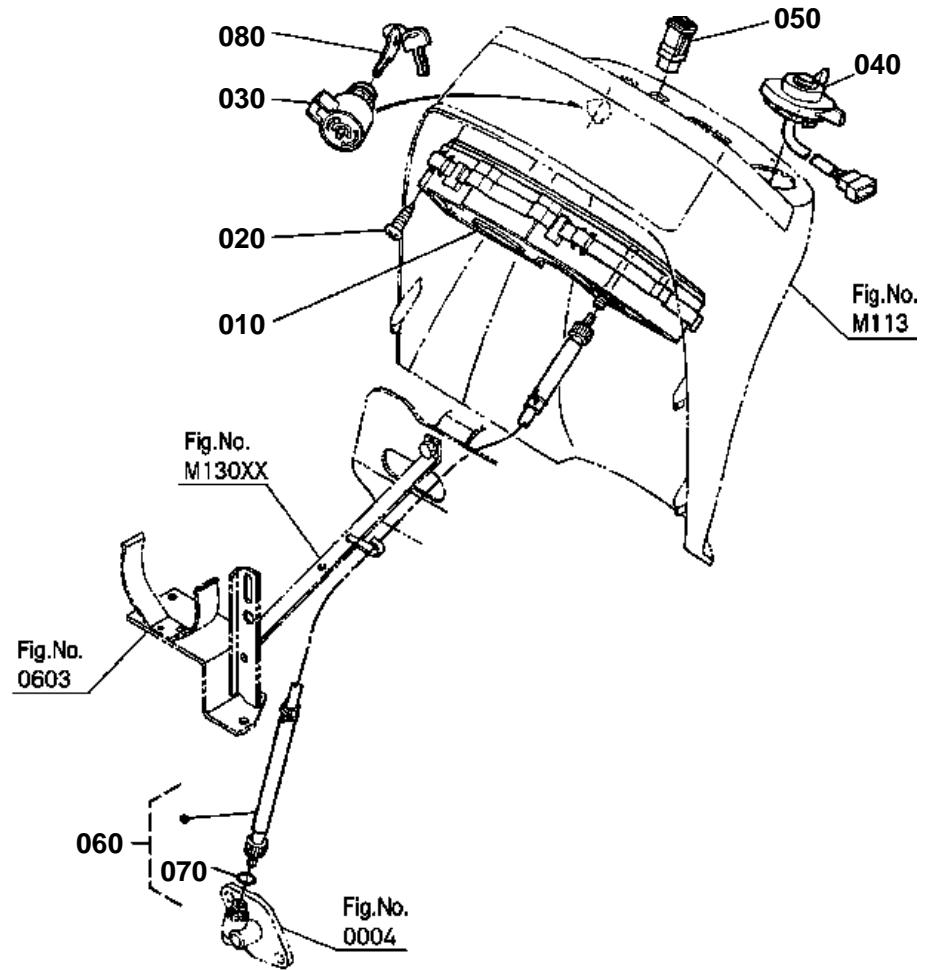

6C170-132-10



PANEL BOARD

↔ Interchangeable; ≠ not interchangeable; ← new for old; → old for new

REF.No	Part No.	Description	Q'ty	S.No.	I/C	REMARKS	Weight (kgf)	Weight (lb)
010	6C140-55100	ASSY METER	1				0.76	1.672
020	03514-50420	SCREW TAPPING	6				0.002	0.0044
030	6C040-55452	SWITCH STARTER	1				0.22	0.484
040	6C070-55420	SWITCH COMBINATION	1				0.08	0.176
050	6C070-55430	SWITCH HAZARD	1				0.019	0.0418
060	35300-99343	CABLE TRACTORMETER	1				0.22	0.484
070	04811-10080	O RING	1				0.001	0.0022
080	15248-63700	KEY STARTER	1			2P/SET	0.034	0.0748

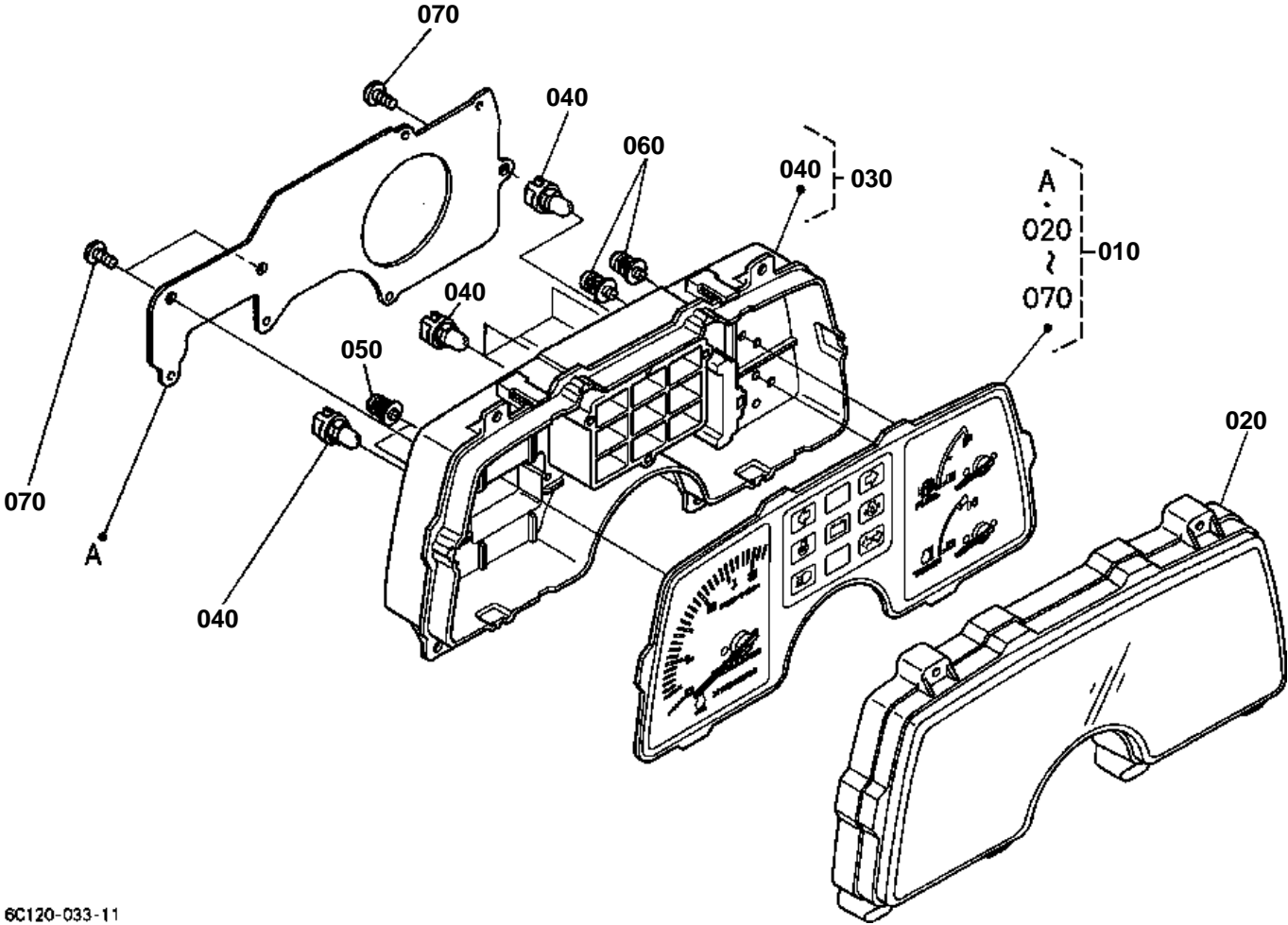

6C120-033-11



PANEL BOARD [COMPONENT PARTS]

↔ Interchangeable; ≠ not interchangeable; ← new for old; → old for new

REF.No	Part No.	Description	Q'ty	S.No.	I/C	REMARKS	Weight (kgf)	Weight (lb)
010	6C140-55100	ASSY METER	1				0.76	1.672
020	6C040-55120	GLASS	1				0.16	0.352
030	6C070-55130	ASSY CASE	1				0.28	0.616
040	6C040-55140	ASSY BULB	7			1.7W	0.003	0.0066
050	6C040-55150	SCREW	2				0.002	0.0044
060	6C040-55160	SCREW	6				0.002	0.0044
070	6C040-55180	SCREW	3				0.003	0.0066

HEAD RIGHT

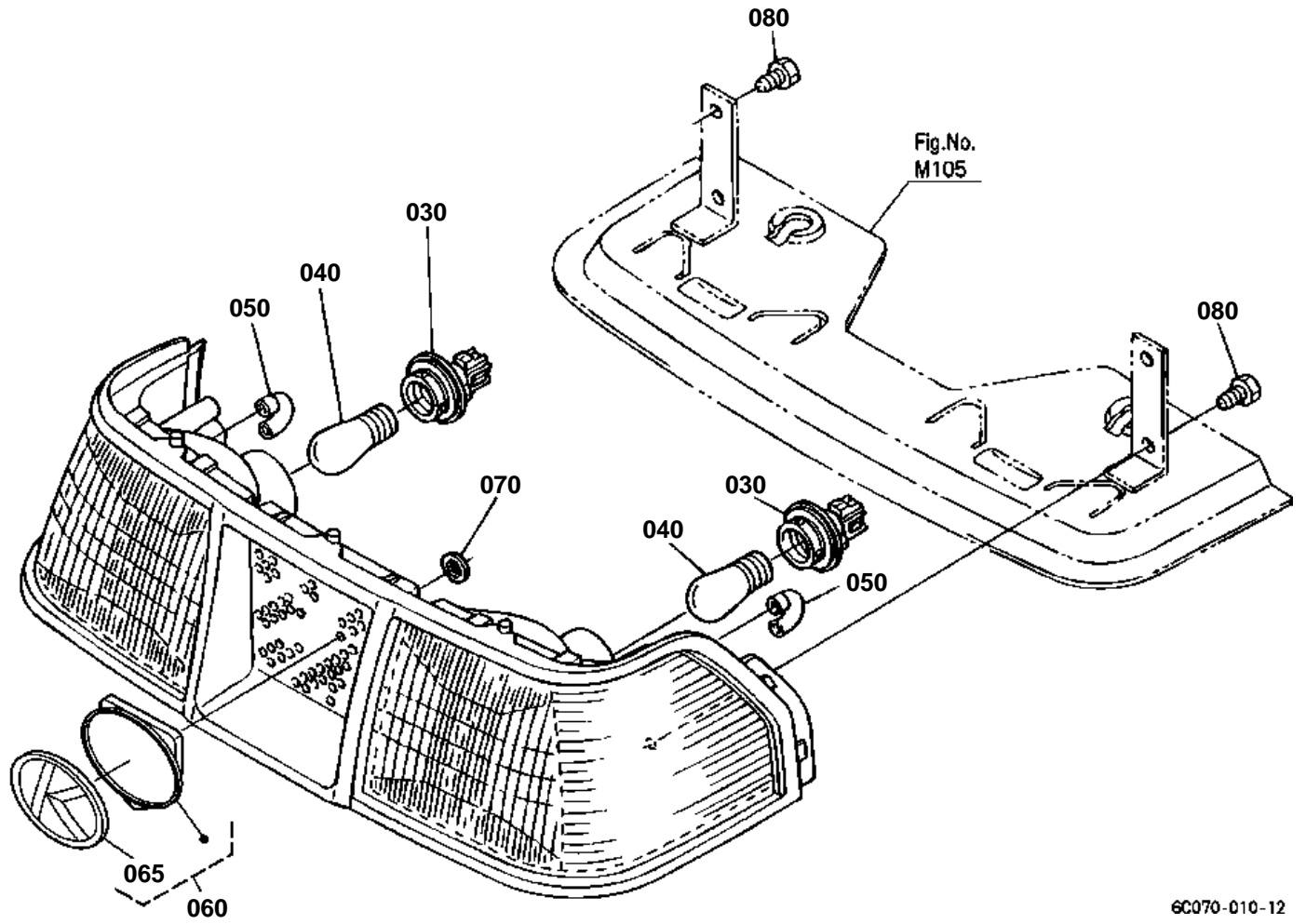

6C070-010-12

OLD PARTS

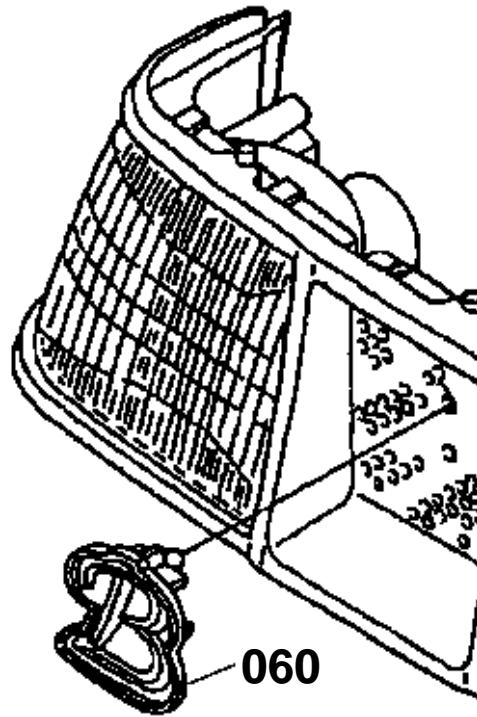

6C070-803-11

**HEAD RIGHT**

↔ Interchangeable; ≠ not interchangeable; ← new for old; → old for new

REF.No	Part No.	Description	Q'ty	S.No.	I/C	REMARKS	Weight (kgf)	Weight (lb)
010	6C140-54130	ASSY LIGHT HEAD	1				0.89	1.958
020	6C140-54140	ASSY GRILLE LIGHT	1	≤51696		NOT SALE	0.81	1.782
020	6C140-54142	ASSY GRILLE LIGHT	1	≥51970	←		0.82	1.804
030	3F740-75970	ASSY SOCKET	2				0.014	0.0308
040	31391-34360	BULB	2			23W	0.018	0.0396
050	3F740-76030	GROMMET	2				0.003	0.0066
060	6C140-54200	MARK K	1	≤51969			0.019	0.0418
060	6C140-54202	MARK K	1	≥51970	≠		0.019	0.0418
065	6C140-54180	MARK SYMBOL	1				0.008	0.0176
070	6C040-54540	NUT	2	≤51969			0.001	0.0022
070	6A100-54170	NUT	2	≥51970	≠		0.001	0.0022
080	03614-50612	SCREW TAPPING	4				0.003	0.0066

HAZARD LIGHT

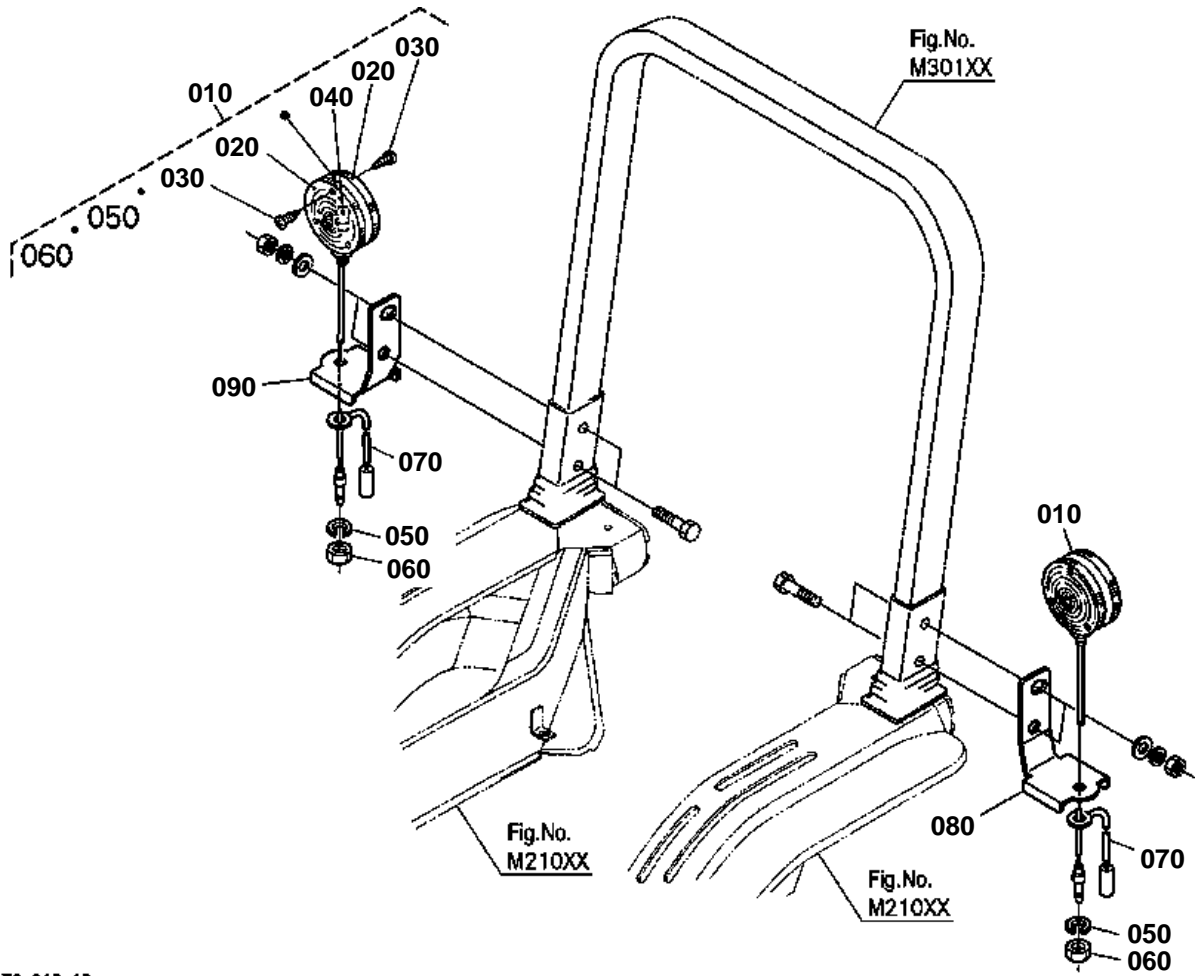

6C170-013-12



HAZARD LIGHT
S.No.;<=54184

↔ Interchangeable; ≠ not interchangeable; ← new for old; → old for new

REF.No	Part No.	Description	Q'ty	S.No.	I/C	REMARKS	Weight (kgf)	Weight (lb)
010	32530-33610	ASSY LIGHT HAZARD	2				0.38	0.836
020	32530-91510	LENS HAZARD LIGHT	4				0.085	0.187
030	32530-91520	SCREW TAPPING	12				0.001	0.0022
040	32530-91530	BULB LIGHT	2			27W	0.02	0.044
050	04411-50100	WASHER TOOTHED	2				0.001	0.0022
060	02114-50100	NUT	2				0.005	0.011
070	6C040-55480	WIRE HARNESS	2				0.005	0.011
080	6C140-54960	STAY HAZARD LIGHT LH	1				0.36	0.792
090	6C140-54970	STAY HAZARD LIGHT RH	1				0.36	0.792

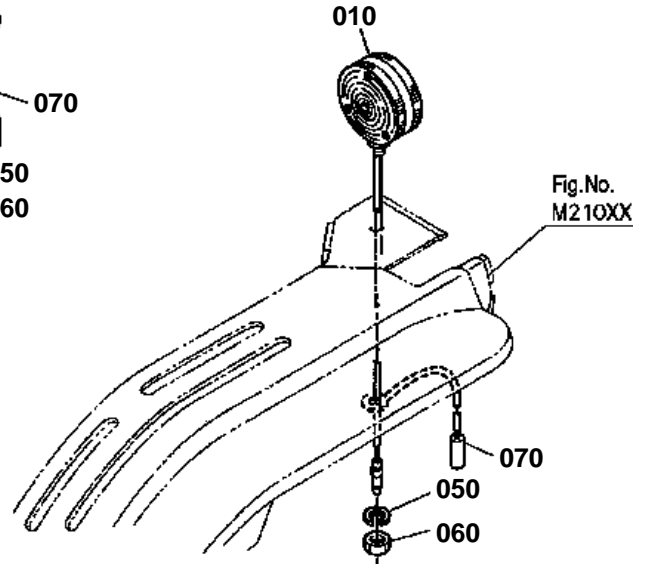
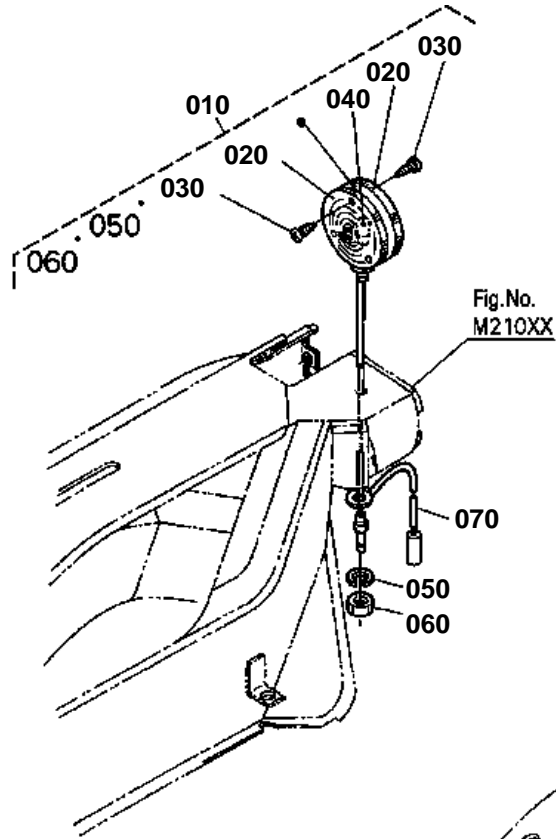

6C070-011-12



HAZARD LIGHT
S.No.;>=54185

↔ Interchangeable; ≠ not interchangeable; ← new for old; → old for new

REF.No	Part No.	Description	Q'ty	S.No.	I/C	REMARKS	Weight (kgf)	Weight (lb)
010	32530-33610	ASSY LIGHT HAZARD	2				0.38	0.836
020	32530-91510	LENS HAZARD LIGHT	4				0.085	0.187
030	32530-91520	SCREW TAPPING	12				0.001	0.0022
040	32530-91530	BULB LIGHT	2			27W	0.02	0.044
050	04411-50100	WASHER TOOTHED	2				0.001	0.0022
060	02114-50100	NUT	2				0.005	0.011
070	6C040-55480	WIRE HARNESS	2				0.005	0.011

TAIL LIGHT

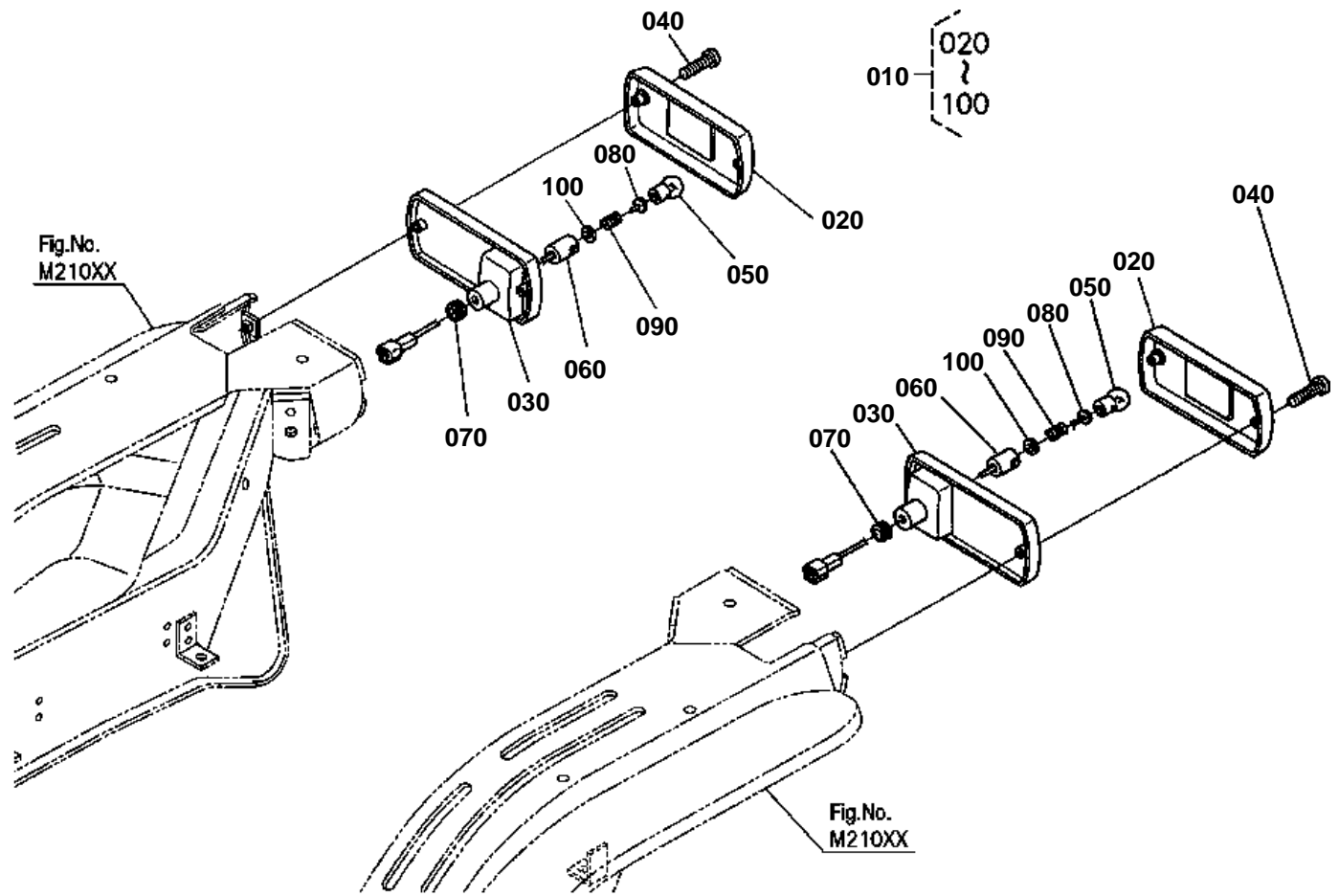

6C170-113-10

**TAIL LIGHT**

↔ Interchangeable; ≠ not interchangeable; ← new for old; → old for new

REF.No	Part No.	Description	Q'ty	S.No.	I/C	REMARKS	Weight (kgf)	Weight (lb)
010	6C040-55490	ASSY LIGHT TAIL	2				0.21	0.462
020	6C040-92200	ASSY LENS	2				0.1	0.22
030	6C040-92120	BODY	2				0.065	0.143
040	6C040-92140	SCREW	4				0.007	0.0154
050	6C040-92150	BULB	2			8W	0.006	0.0132
060	6C040-92160	SOCKET	2				0.007	0.0154
070	6C040-92170	BUSH RUBBER	2				0.001	0.0022
080	6C040-92180	INSULATOR	2				0.001	0.0022
090	6C040-92190	SPRING	2				0.001	0.0022
100	6C040-92210	WASHER	2				0.001	0.0022

WINKER LAMP

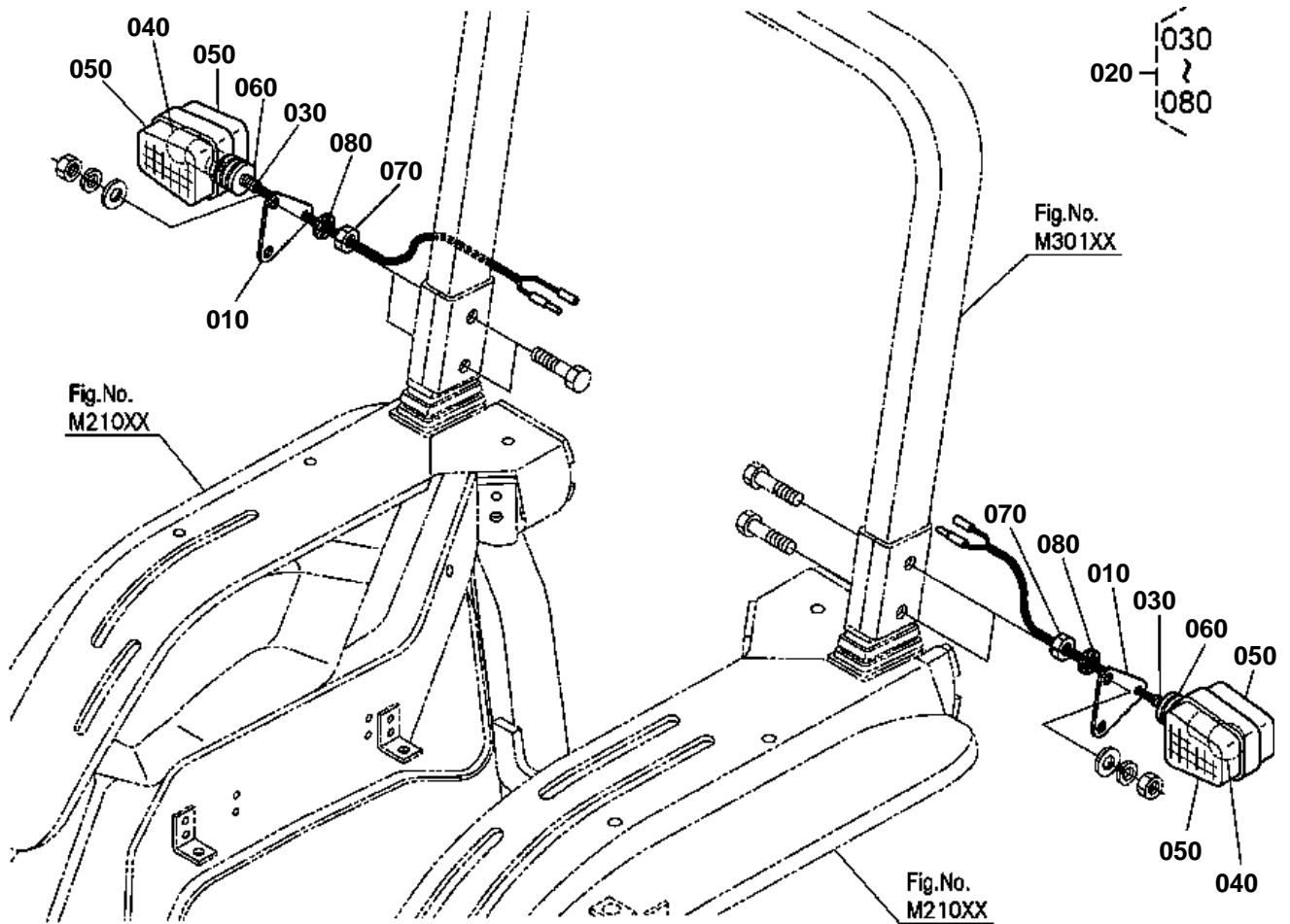

6C170-114-10



WINKER LAMP
S.No.;>=54185

↔ Interchangeable; ≠ not interchangeable; ← new for old; → old for new

REF.No	Part No.	Description	Q'ty	S.No.	I/C	REMARKS	Weight (kgf)	Weight (lb)
010	6C140-54980	STAY HAZARD LIGHT	2				0.15	0.33
020	37410-52290	ASSY WINKER LAMP	2				0.145	0.319
030	37410-52710	ASSY BODY	2				0.055	0.121
040	37410-52720	BULB	2			20W	0.02	0.044
050	37410-52730	LENS	4				0.025	0.055
060	37410-52740	GASKET	2				0.025	0.055
070	02116-50100	NUT	2				0.004	0.0088
080	04411-50100	WASHER TOOTHED	2				0.001	0.0022

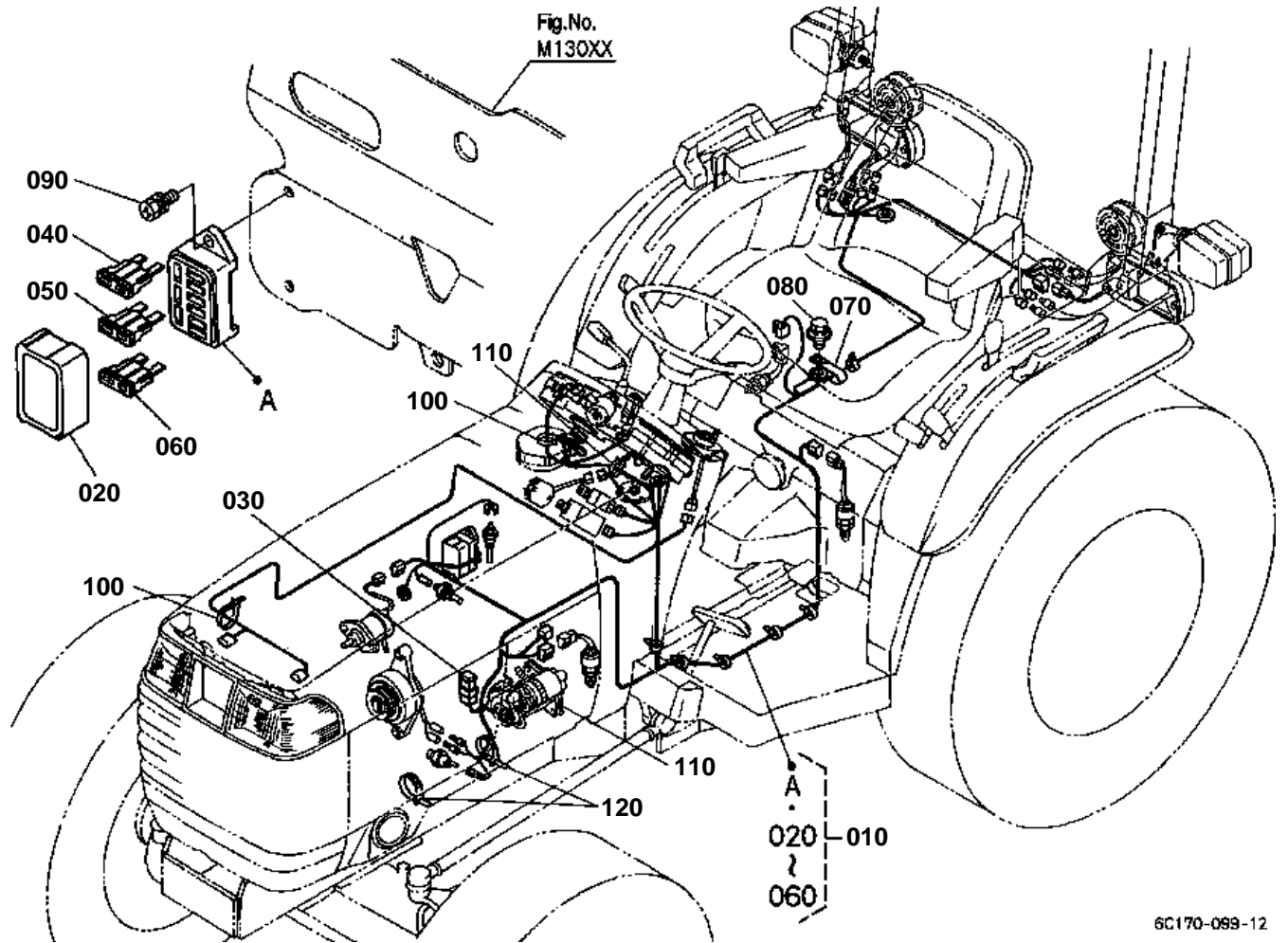

6C170-099-12

OLD PARTS

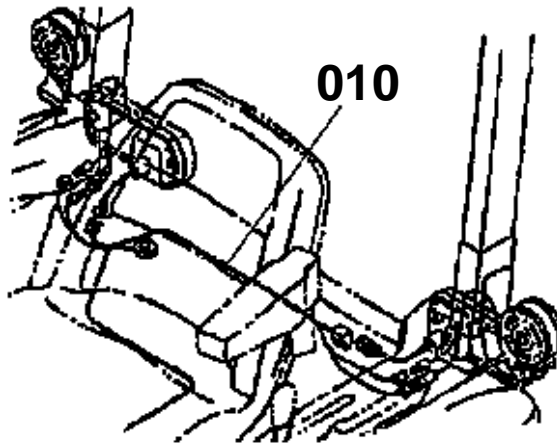

6C170-817-11



ELECTRICAL WIRING
S.No.;<=56570

↔ Interchangeable; ≠ not interchangeable; ← new for old; → old for new

REF.No	Part No.	Description	Q'ty	S.No.	I/C	REMARKS	Weight (kgf)	Weight (lb)
010	6C070-55463	ASSY WIRE HARNESS	1	<=54184			0.2	0.44
010	6C070-55465	ASSY WIRE HARNESS	1	>=54185	≠		0.2	0.44
020	6C070-55480	COVER FUSE CASE	1				0.009	0.0198
030	1G111-65720	FUSE	1			30A	0.009	0.0198
040	66426-80010	FUSE AUTO	2			5A	0.01	0.022
050	48100-55880	FUSE AUTO	2			10A	0.01	0.022
060	36919-56650	FUSE AUTO	3			20A	0.002	0.0044
070	13824-67580	CLAMP CORD	1				0.006	0.0132
080	01125-60816	BOLT	1				0.01	0.022
090	01202-50620	BOLT	2				0.007	0.0154
100	53581-64150	BAND CORD	2				0.002	0.0044
110	55311-41260	BAND CORD	1	<=52532			0.007	0.0154
110	55311-41260	BAND CORD	2	>=52533			0.007	0.0154
120	53581-64150	BAND CORD	2				0.002	0.0044

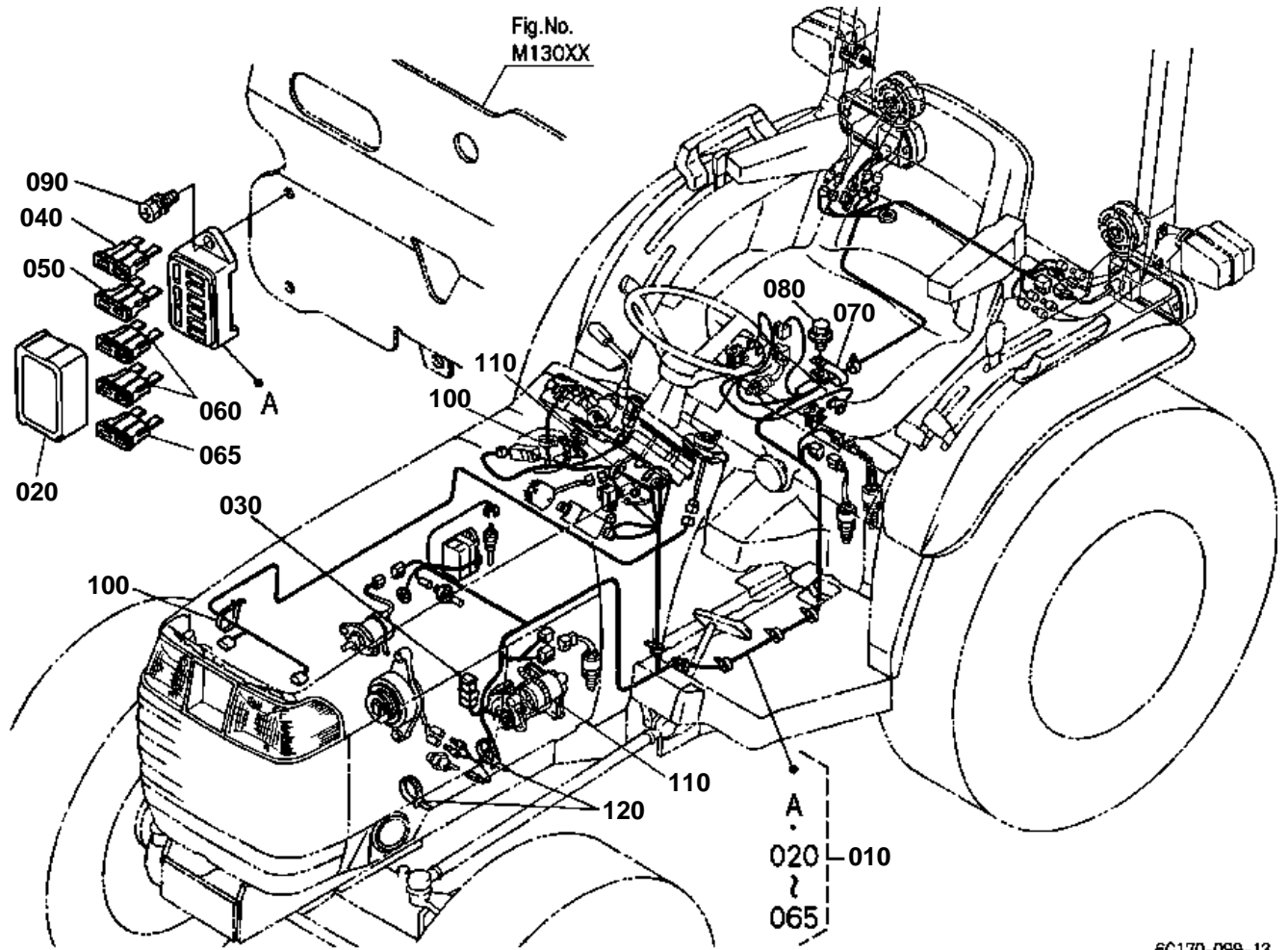

6C170-099-13



ELECTRICAL WIRING
S.No.;>=56571

↔ Interchangeable; ≠ not interchangeable; ← new for old; → old for new

REF.No	Part No.	Description	Q'ty	S.No.	I/C	REMARKS	Weight (kgf)	Weight (lb)
010	6C070-55466	ASSY WIRE HARNESS	1				0.2	0.44
020	6C060-55482	COVER FUSE CASE	1				0.001	0.0022
030	1G111-65720	FUSE	1			30A	0.009	0.0198
040	66426-80010	FUSE AUTO	2			5A	0.01	0.022
050	48100-55880	FUSE AUTO	2			10A	0.01	0.022
060	36919-56650	FUSE AUTO	3			20A	0.002	0.0044
065	52300-41630	FUSE AUTO	1			30A	0.01	0.022
070	13824-67580	CLAMP CORD	1				0.006	0.0132
080	01125-60816	BOLT	1				0.01	0.022
090	01202-50620	BOLT	2				0.007	0.0154
100	53581-64150	BAND CORD	2				0.002	0.0044
110	55311-41260	BAND CORD	2				0.007	0.0154
120	53581-64150	BAND CORD	2				0.002	0.0044

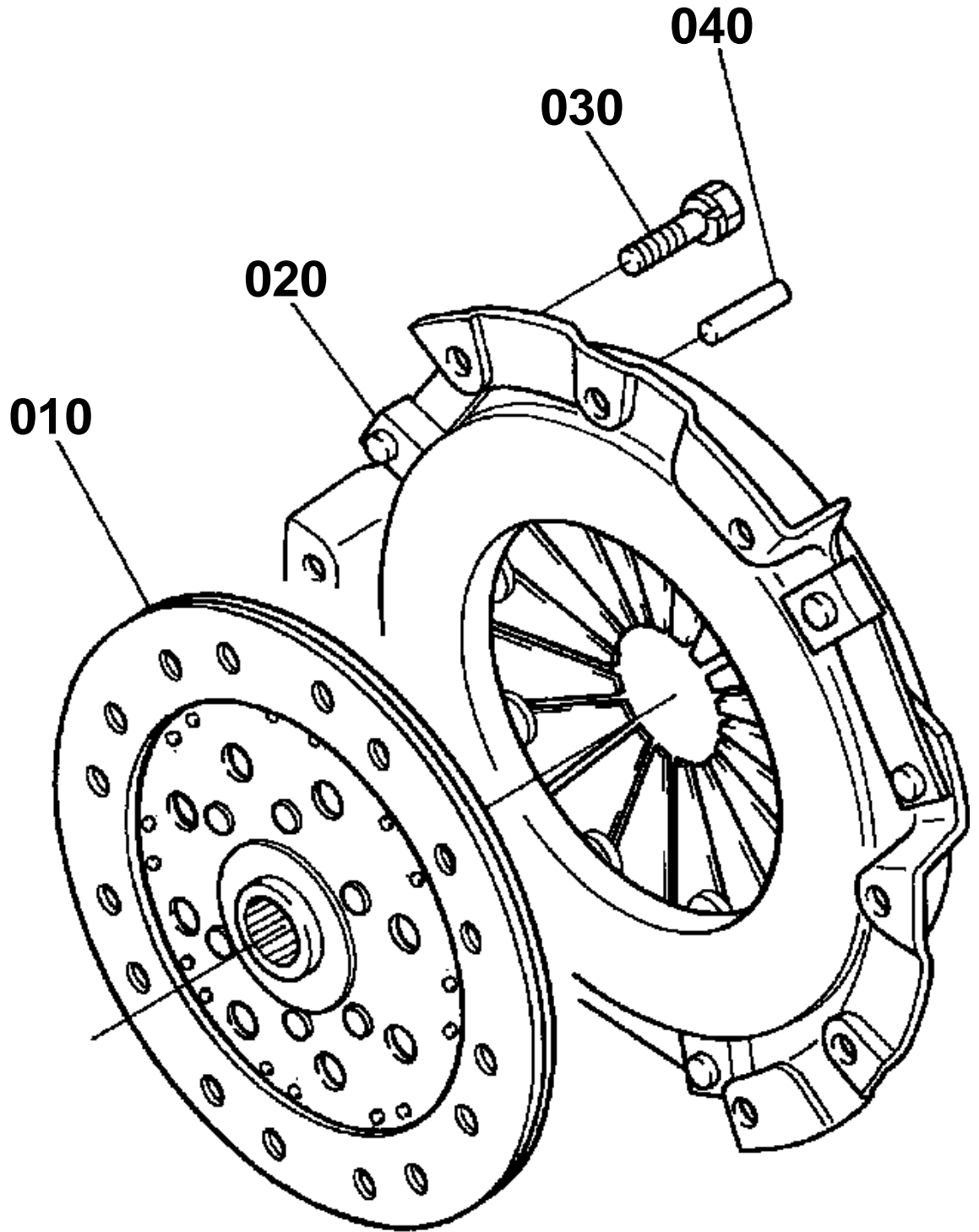

16216-001-10



CLUTCH

↔ Interchangeable; ≠ not interchangeable; ← new for old; → old for new

REF.No	Part No.	Description	Q'ty	S.No.	I/C	REMARKS	Weight (kgf)	Weight (lb)
010	6C040-13402	COMP.DISK CLUTCH	1				0.88	1.936
020	6C040-13300	COMP.PLATE PRESSURE	1				4.01	8.822
030	01123-60816	BOLT	6				0.01	0.022
040	05012-00814	PIN STRAIGHT	3				0.006	0.0132

CLUTCH ROD

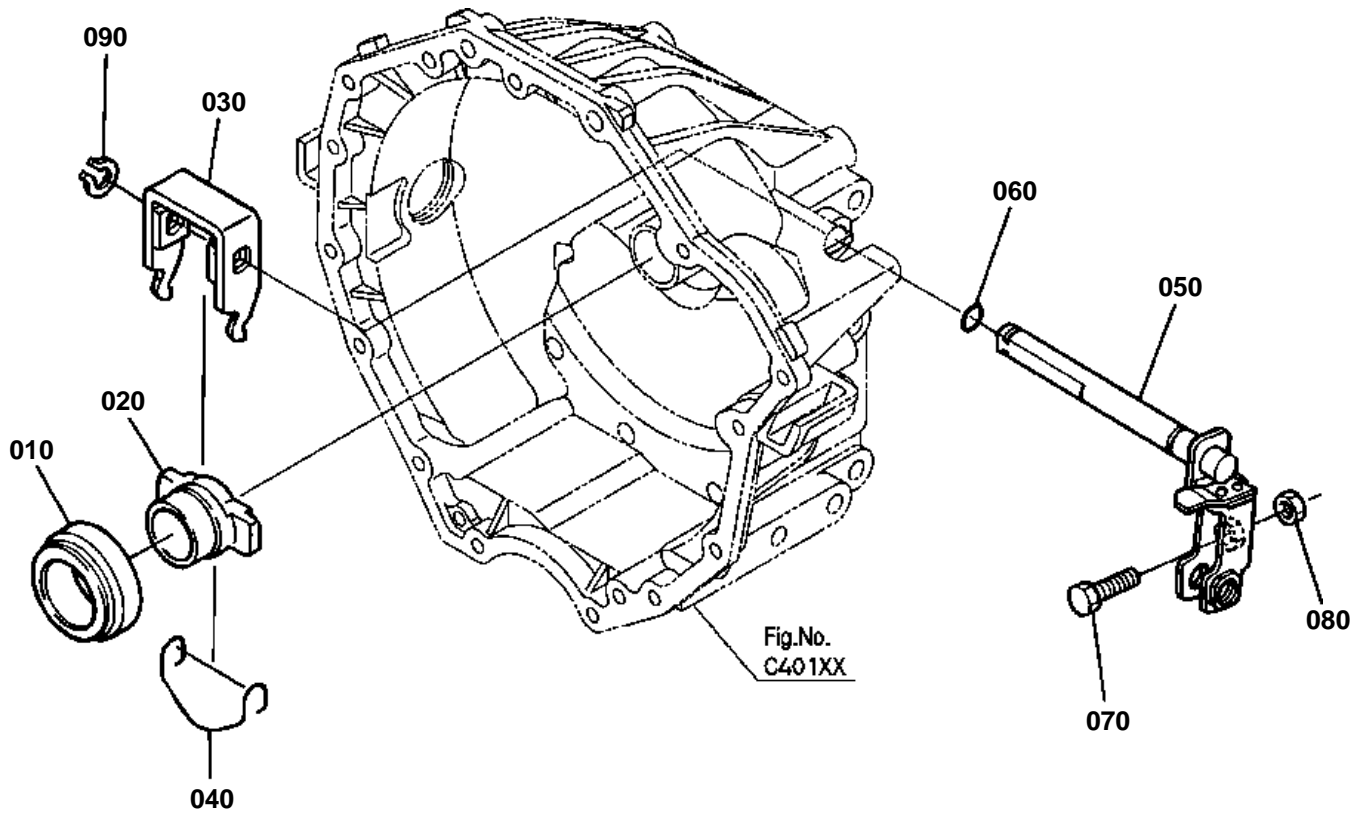

6C170-115-10



CLUTCH ROD

↔ Interchangeable; ≠ not interchangeable; ← new for old; → old for new

REF.No	Part No.	Description	Q'ty	S.No.	I/C	REMARKS	Weight (kgf)	Weight (lb)
010	6C040-13210	BEARING RELEASE	1				0.157	0.3454
020	6C040-13220	HOLDER BEARING	1				0.142	0.3124
030	6C040-13230	FORK CLUTCH RELEASE	1				0.22	0.484
040	6C040-13240	SPRING	1				0.003	0.0066
050	6C040-13257	SHAFT CLUTCH ROD	1				0.037	0.0814
060	04811-10140	O RING	1				0.001	0.0022
070	66711-13320	BOLT ADJUSTING	1				0.028	0.0616
080	02118-50100	NUT	2				0.005	0.011
090	04612-00160	CIR CLIP EXTERNAL	1				0.001	0.0022

CLUTCH PEDAL

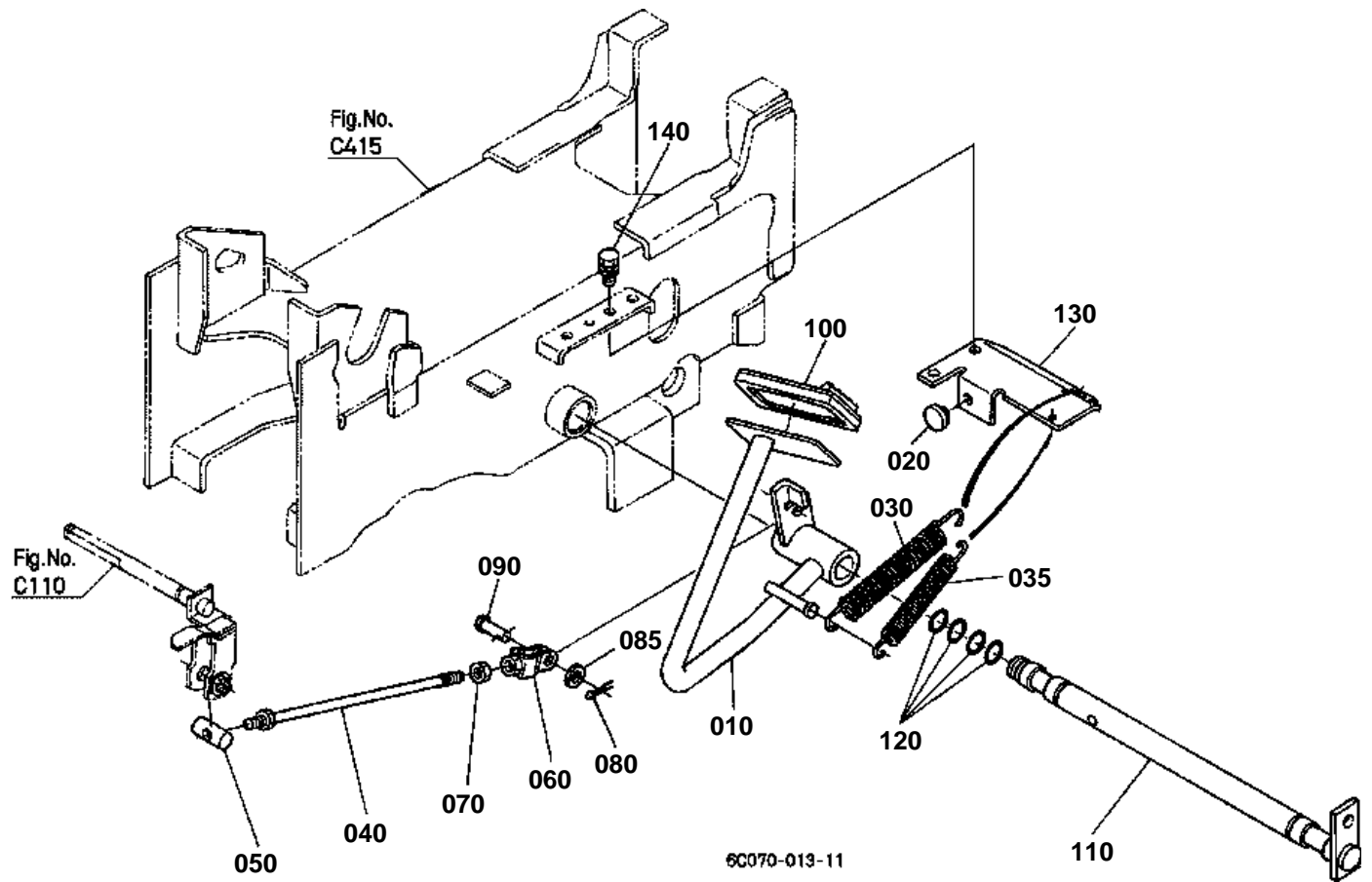



CLUTCH PEDAL

↔ Interchangeable; ≠ not interchangeable; ← new for old; → old for new

REF.No	Part No.	Description	Q'ty	S.No.	I/C	REMARKS	Weight (kgf)	Weight (lb)
010	6C070-42130	PEDAL CLUTCH	1				1.8	3.96
020	38240-29870	CUSHION	1				0.004	0.0088
030	6C040-42150	SPRING	1				0.157	0.3454
035	6C040-42160	SPRING	1				0.05	0.11
040	6C040-42113	ROD CLUTCH	1				0.255	0.561
050	6C040-42142	PIN CLUTCH ROD	1				0.034	0.0748
060	6C040-42120	U JOINT	1				0.118	0.2596
070	37720-28990	NUT	1				0.008	0.0176
080	05511-50322	PIN SPLIT	1				0.002	0.0044
085	04013-60100	WASHER PLAIN	1				0.003	0.0066
090	05122-51025	PIN JOINT	1				0.017	0.0374
100	37410-44120	COVER PEDAL	1				0.08	0.176
110	6C040-42310	SHAFT PEDAL	1				1.68	3.696
120	04811-00210	O RING	4				0	0
120	04816-00210	O RING	4		←		0.004	0.0088
130	6C070-42170	STAY CLUTCH PEDAL	1				0.46	1.012
140	01123-50820	BOLT	2				0.011	0.0242

CLUTCH HOUSING

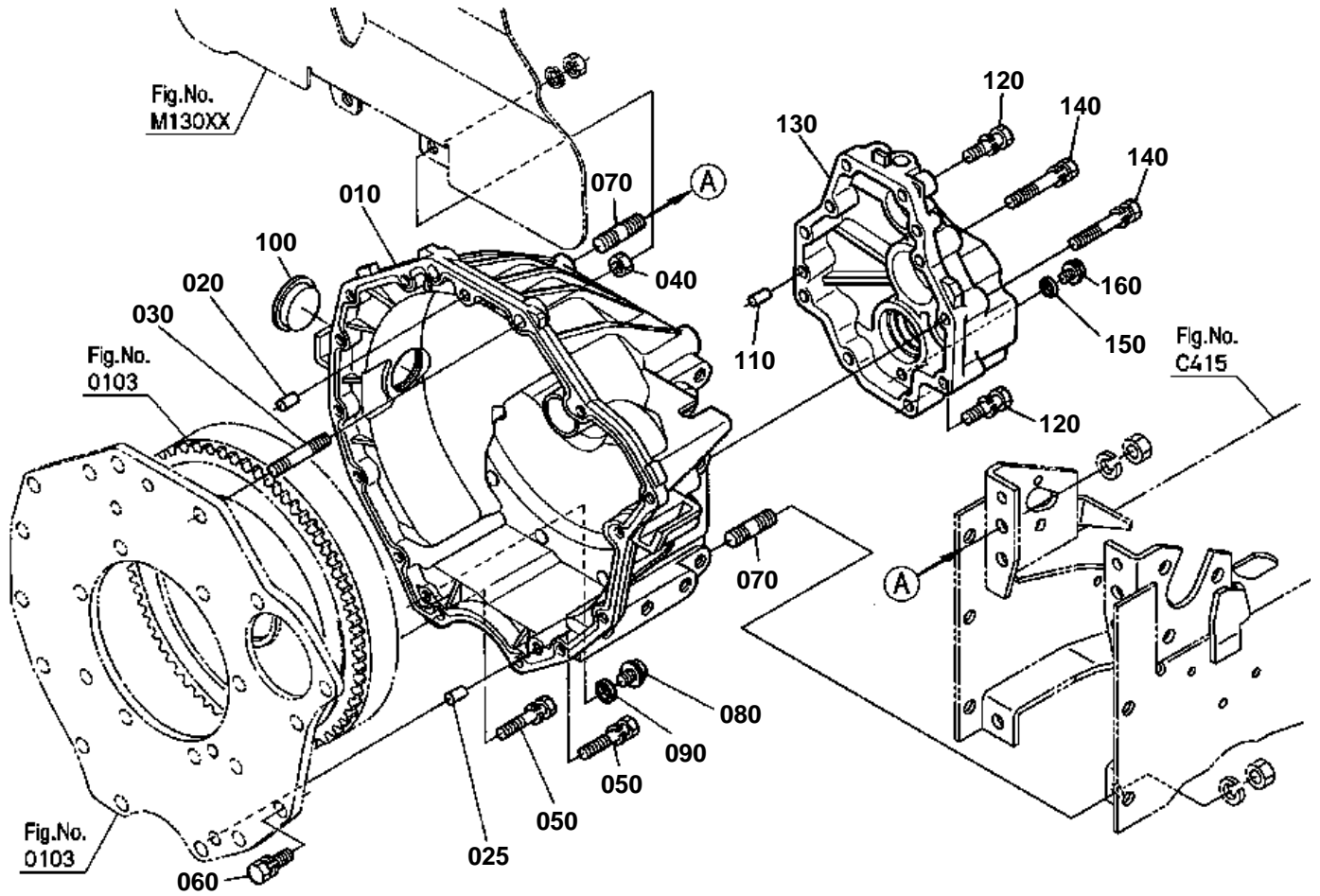

6C170-014-11



CLUTCH HOUSING

↔ Interchangeable; ≠ not interchangeable; ← new for old; → old for new

REF.No	Part No.	Description	Q'ty	S.No.	I/C	REMARKS	Weight (kgf)	Weight (lb)
010	6C040-13114	HOUSING CLUTCH	1				5.2	11.44
020	05012-00814	PIN STRAIGHT	1				0.006	0.0132
025	66611-11160	PIN KNOCK	1				0.01	0.022
030	01517-51045	STUD	2				0.032	0.0704
040	02118-50100	NUT	2				0.005	0.011
050	01123-50845	BOLT	2				0.02	0.044
060	01123-50830	BOLT	9				0.015	0.033
070	01555-51225	STUD	4				0.039	0.0858
080	01754-50812	BOLT FLANGE	1				0.01	0.022
090	04717-00800	WASHER WITH RUBBER	1				0.001	0.0022
100	37410-13124	PLUG	1				0.02	0.044
110	05012-00614	PIN STRAIGHT	2				0.004	0.0088
120	01123-50835	BOLT	4				0.02	0.044
130	6C140-13120	COVER CLUTCH HOUSING	1				1.06	2.332
140	01123-50850	BOLT	6				0.02	0.044
150	04717-01000	WASHER WITH RUBBER	1				0.001	0.0022
160	01774-51010	BOLT FLANGE	1				0.08	0.176

CENTER FRAME

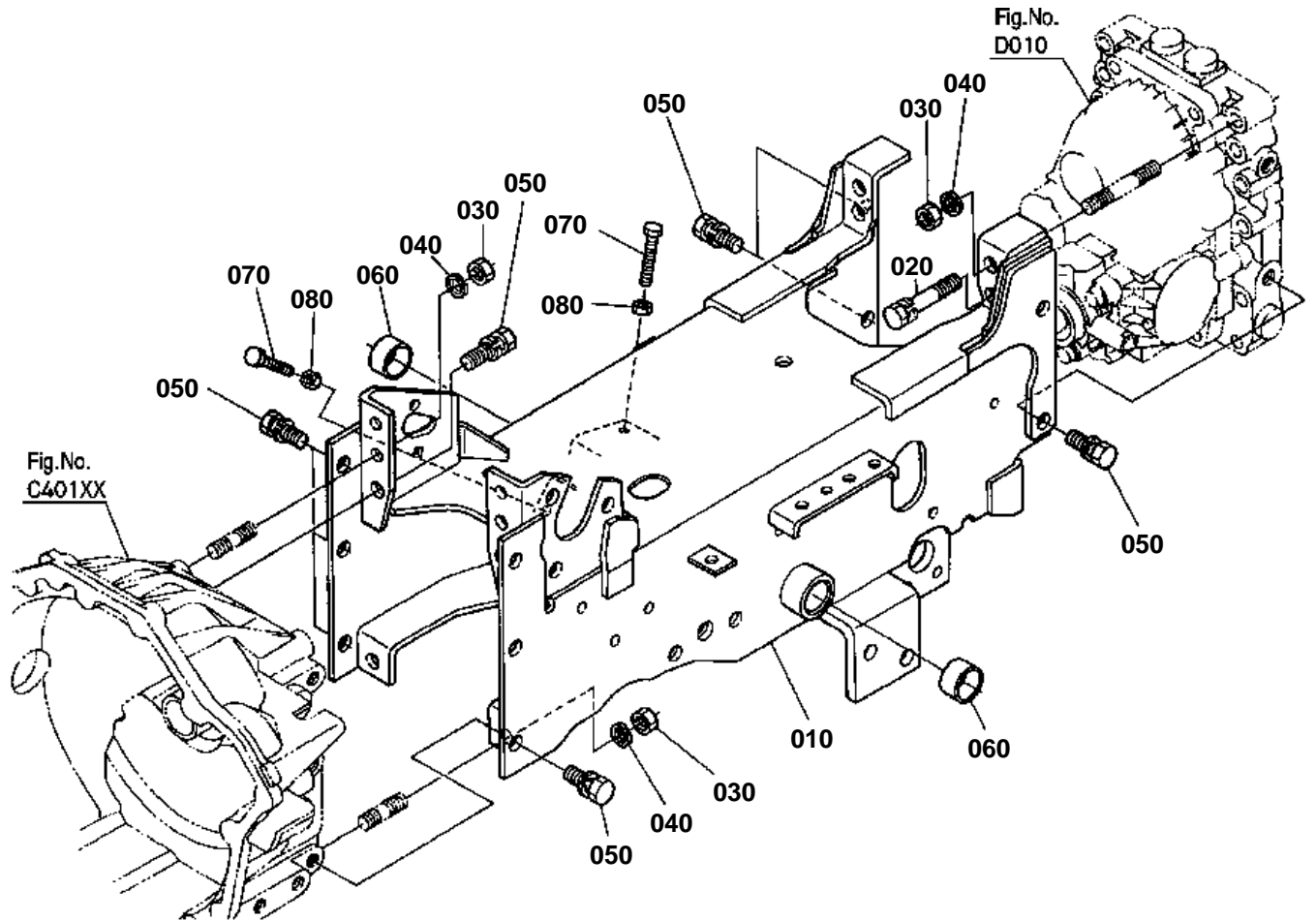

6C170-015-11



CENTER FRAME

↔ Interchangeable; ≠ not interchangeable; ← new for old; → old for new

REF.No	Part No.	Description	Q'ty	S.No.	I/C	REMARKS	Weight (kgf)	Weight (lb)
010	6C070-51116	COMP.FRAME CENTER	1	<=52532			0	0
010	6C070-51117	COMP.FRAME CENTER	1	>=52533	←		22	48.4
020	01123-51265	BOLT	2				0.063	0.1386
030	02174-50120	NUT	8				0.01	0.022
040	04512-60120	WASHER SPRING	8				0.005	0.011
050	01123-51230	BOLT	12				0.04	0.088
060	08511-02515	BUSH	2				0.012	0.0264
070	01155-50845	BOLT	2				0.02	0.044
080	02114-50080	NUT	2				0.005	0.011

SUB FRAME

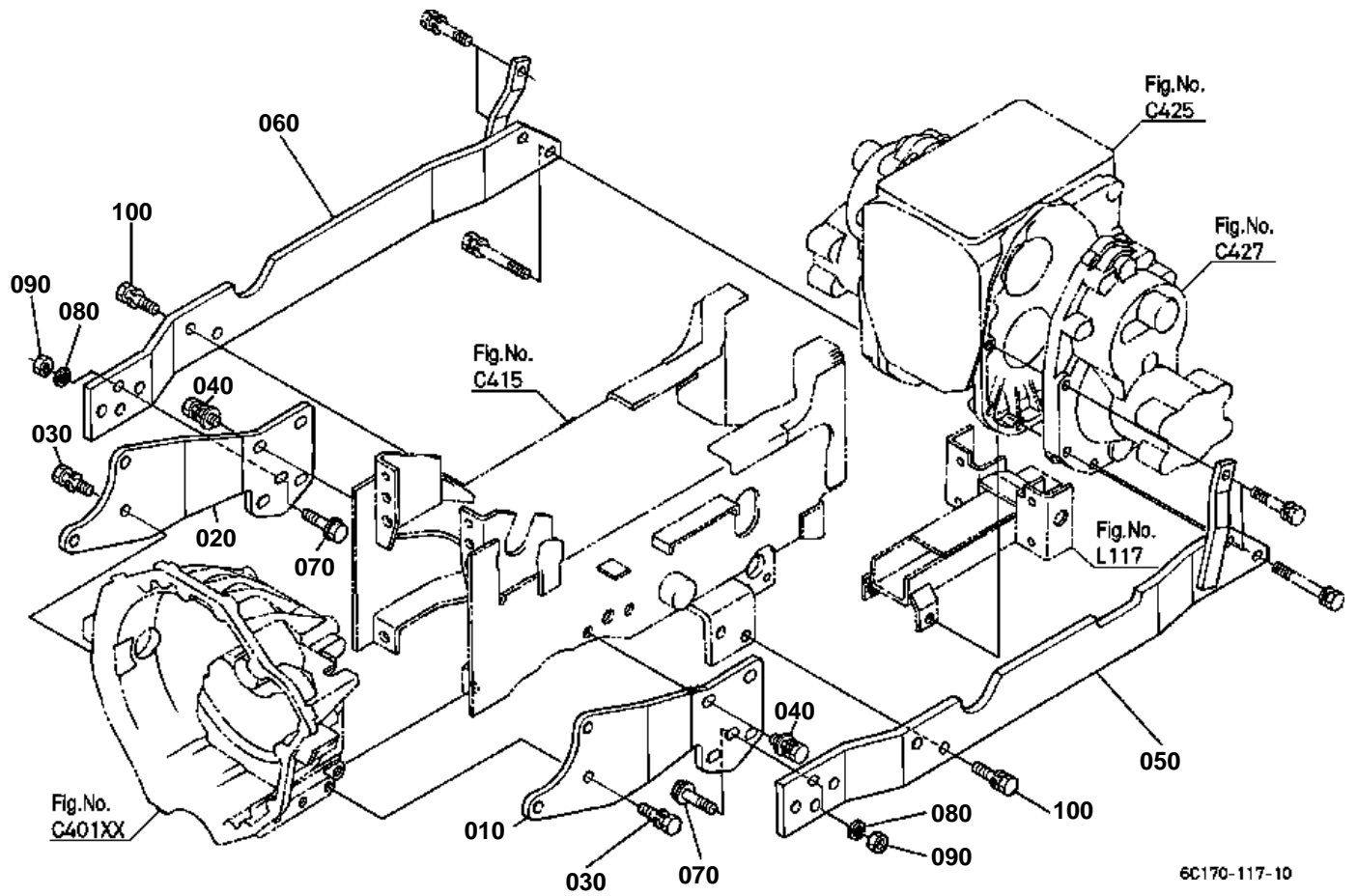

6C170-117-10

OLD PARTS

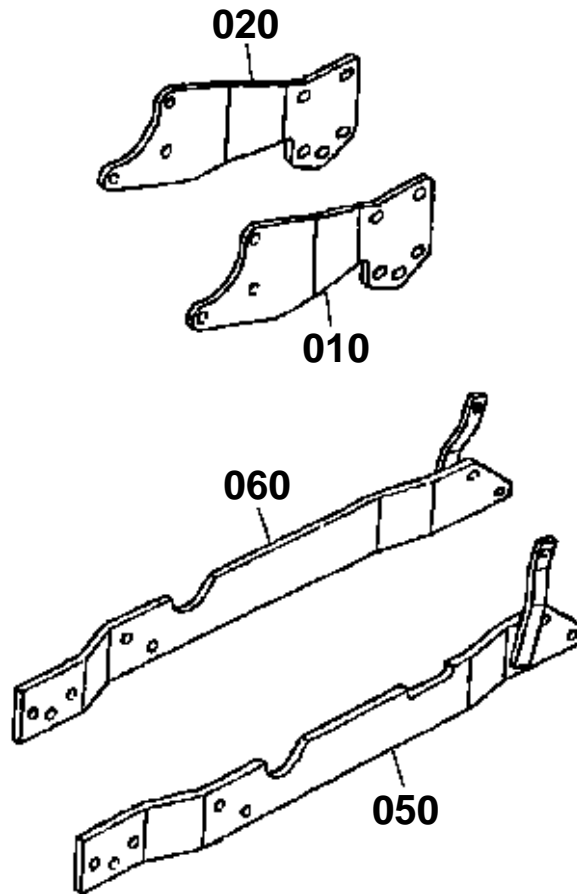

6C070-802-11

**SUB FRAME**

↔ Interchangeable; ≠ not interchangeable; ← new for old; → old for new

REF.No	Part No.	Description	Q'ty	S.No.	I/C	REMARKS	Weight (kgf)	Weight (lb)
010	6C070-51152	BRACKET SUB FRAME L	1				0.27	0.594
020	6C070-51162	BRACKET SUB FRAME R	1				2.7	5.94
030	01123-51235	BOLT	6				0.041	0.0902
040	01135-61230	BOLT	4				0.05	0.11
050	6C070-51132	SUB FRAME L	1				5.3	11.66
060	6C070-51142	SUB FRAME R	1				5.3	11.66
070	01774-51240	BOLT FLANGE	6				0.05	0.11
080	04512-60120	WASHER SPRING	6				0.005	0.011
090	02174-50120	NUT	6				0.01	0.022
100	01133-51240	BOLT	4				0.05	0.11

TRANSMISSION CASE

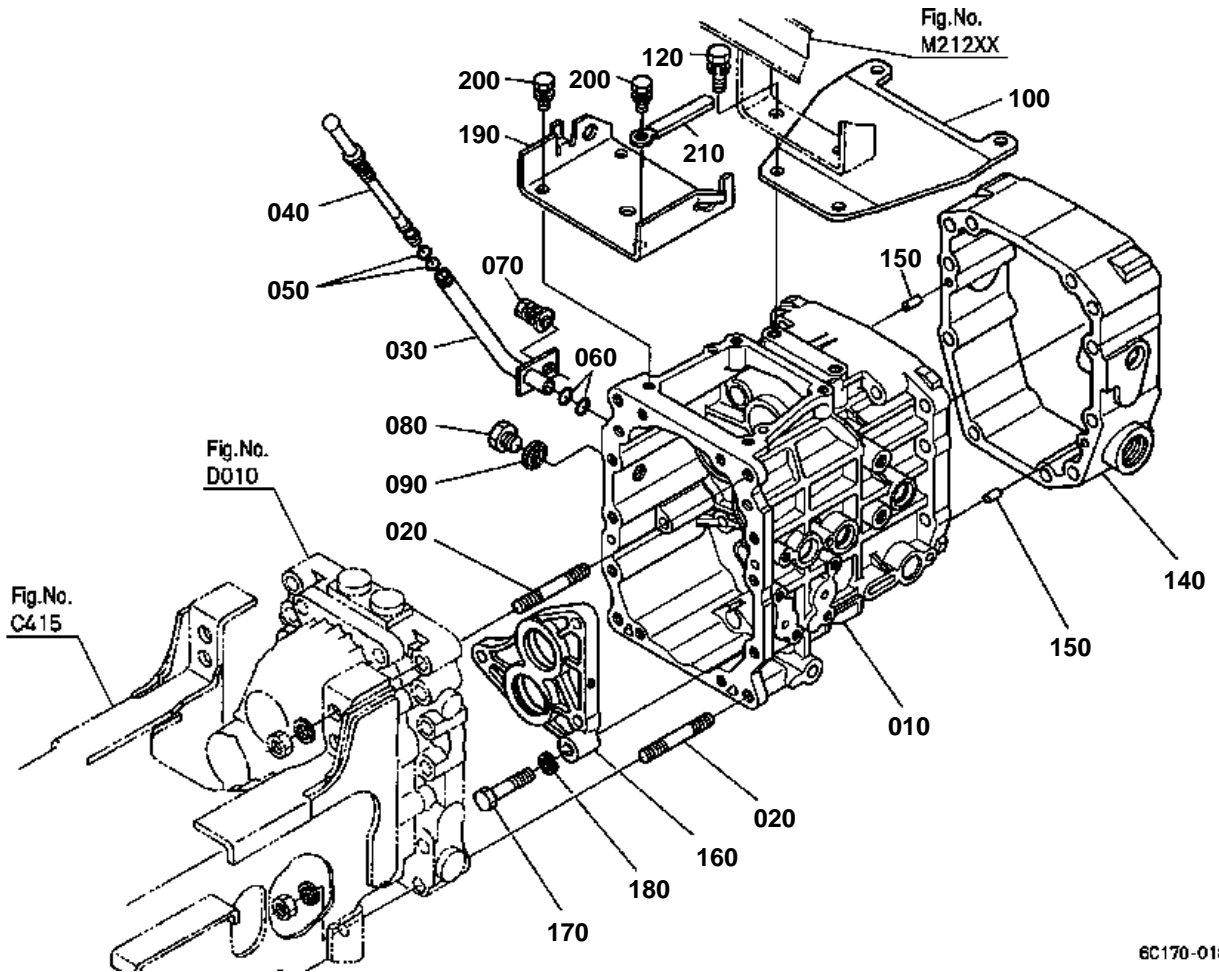

6C170-018-14

OLD PARTS

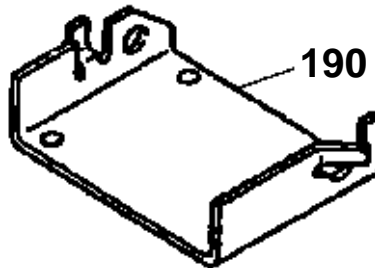
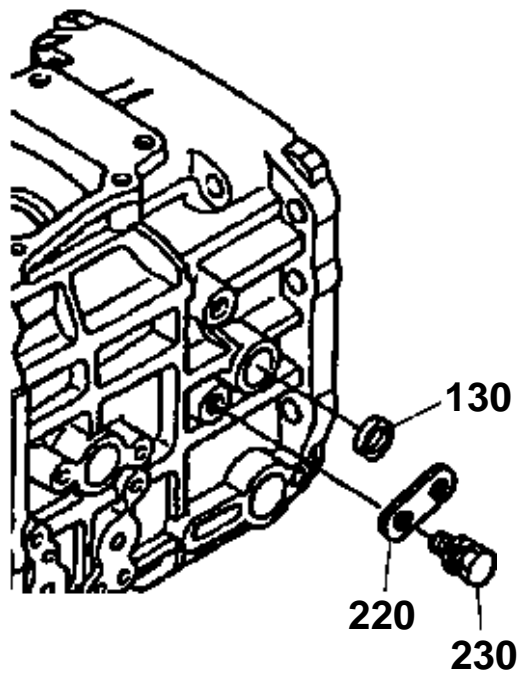

6C170-809-12

**TRANSMISSION CASE**

↔ Interchangeable; ≠ not interchangeable; ← new for old; → old for new

REF.No	Part No.	Description	Q'ty	S.No.	I/C	REMARKS	Weight (kgf)	Weight (lb)
010	6C150-11110	CASE TRANSMISSION	1	<=52988			5	11
010	6C170-11110	CASE TRANSMISSION	1	>=52989	≠		5	11
020	01555-51260	STUD	4				0.067	0.1474
030	6A320-11150	PIPE OIL GAUGE	1	<=52738			0	0
030	6A320-11152	PIPE OIL GAUGE	1	>=52739	←		0.078	0.1716
040	6C040-11160	GAUGE OIL	1				0.01	0.022
050	04811-10070	O RING	2	<=52738			0.001	0.0022
050	04811-00060	O RING	2	>=52739	≠		0	0
050	04816-00060	O RING	2		←		0.001	0.0022
060	04811-00120	O RING	2				0	0
060	04816-00120	O RING	2		←		0.001	0.0022
070	01125-60820	BOLT	1				0.015	0.033
080	06311-55030	PLUG	1				0.05	0.11
090	04717-01700	WASHER WITH RUBBER	1				0.003	0.0066
100	6C070-11180	BRACKET	1				0.76	1.672
110	99999-99999	BLANK	0				0	0
120	01123-51030	BOLT	2				0.025	0.055
130	31358-64250	PLUG	1	<=52988			0.005	0.011
140	6C170-11130	CASE.SUB TRANSMISSI.	1				4.8	10.56
150	05012-00614	PIN STRAIGHT	2				0.004	0.0088
160	6C050-12110	HOLDER BEARING	1				0.23	0.506
170	6C050-12120	BOLT REAMER	3				0.036	0.0792
180	04512-60100	WASHER SPRING	3				0.002	0.0044
190	6C150-12410	COVER UPPER	1	<=54547			0.76	1.672
190	6C050-12412	COVER UPPER	1	>=54548	≠		0.76	1.672
200	01123-50820	BOLT	4				0.011	0.0242
210	13824-67580	CLAMP CORD	1				0.006	0.0132
210	13824-67590	CLAMP CORD	1		↔		0.002	0.0044
220	67950-22510	HOLDER SPRING	1	<=52988			0.005	0.011
230	01123-51020	BOLT	1	<=52988			0.02	0.044
240	6C170-11150	PIPE T/M CASE	1	<=54547			0.37	0.814

DIFFERENTIAL GEAR CASE

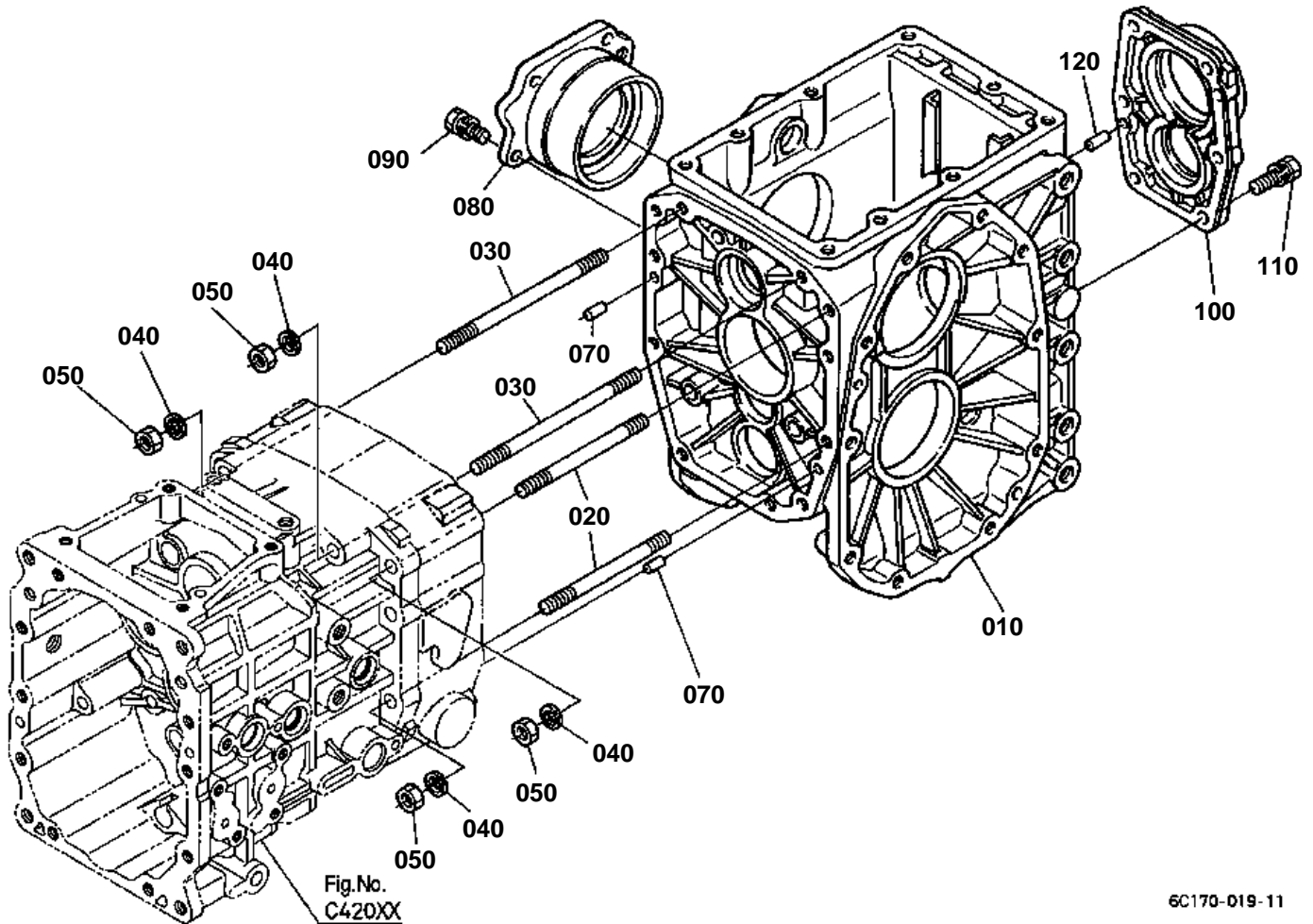

6C170-019-11



DIFFERENTIAL GEAR CASE

↔ Interchangeable; ≠ not interchangeable; ← new for old; → old for new

REF.No	Part No.	Description	Q'ty	S.No.	I/C	REMARKS	Weight (kgf)	Weight (lb)
010	6C040-11174	CASE DIFF.GEAR	1				7.3	16.06
020	01555-51000	STUD	9				0.068	0.1496
030	6C070-11140	STUD	2				0.09	0.198
040	04512-60100	WASHER SPRING	11				0.002	0.0044
050	02176-50100	NUT	11				0.005	0.011
060	99999-99999	BLANK	0				0	0
070	05012-00614	PIN STRAIGHT	2				0.004	0.0088
080	66611-11812	HOLDER DIFF.BRG.RH	1				0.72	1.584
090	01123-50822	BOLT	4				0.012	0.0264
100	6A100-12213	COVER REAR	1				0.37	0.814
110	01123-51030	BOLT	6				0.025	0.055
120	05012-00614	PIN STRAIGHT	2				0.004	0.0088

REAR AXLE CASE

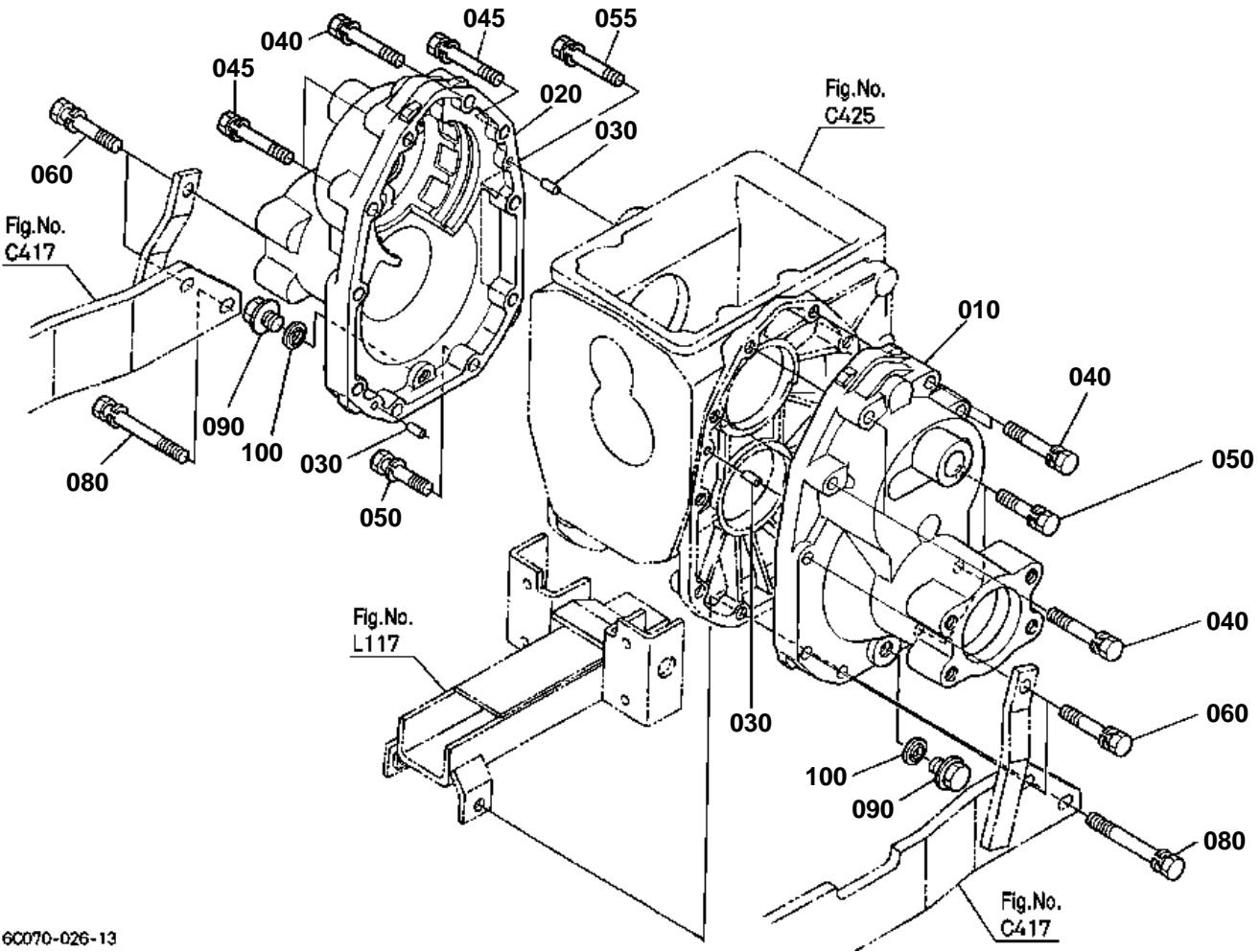

60070-026-13



REAR AXLE CASE

↔ Interchangeable; ≠ not interchangeable; ← new for old; → old for new

REF.No	Part No.	Description	Q'ty	S.No.	I/C	REMARKS	Weight (kgf)	Weight (lb)
010	6C070-12610	CASE AXLE LH	1				7.6	16.72
020	6C070-12620	CASE AXLE RH	1				7.5	16.5
030	05012-00614	PIN STRAIGHT	4				0.004	0.0088
040	01123-51065	BOLT	8	≤52124			0.04	0.088
040	01123-51065	BOLT	5	≥52125			0.04	0.088
045	01123-51065	BOLT	3	≥52125			0.04	0.088
050	01123-51050	BOLT	6	≤52124			0.035	0.077
050	01123-51050	BOLT	5	≥52125			0.035	0.077
055	01123-51050	BOLT	1	≥52125			0.035	0.077
060	01123-51060	BOLT	4				0.05	0.11
070	99999-99999	BLANK	0				0	0
080	01133-51090	BOLT	2				0.056	0.1232
090	01774-51212	BOLT FLANGE	2				0.028	0.0616
100	04717-01200	WASHER WITH RUBBER	2				0.002	0.0044

CLUTCH SHAFT

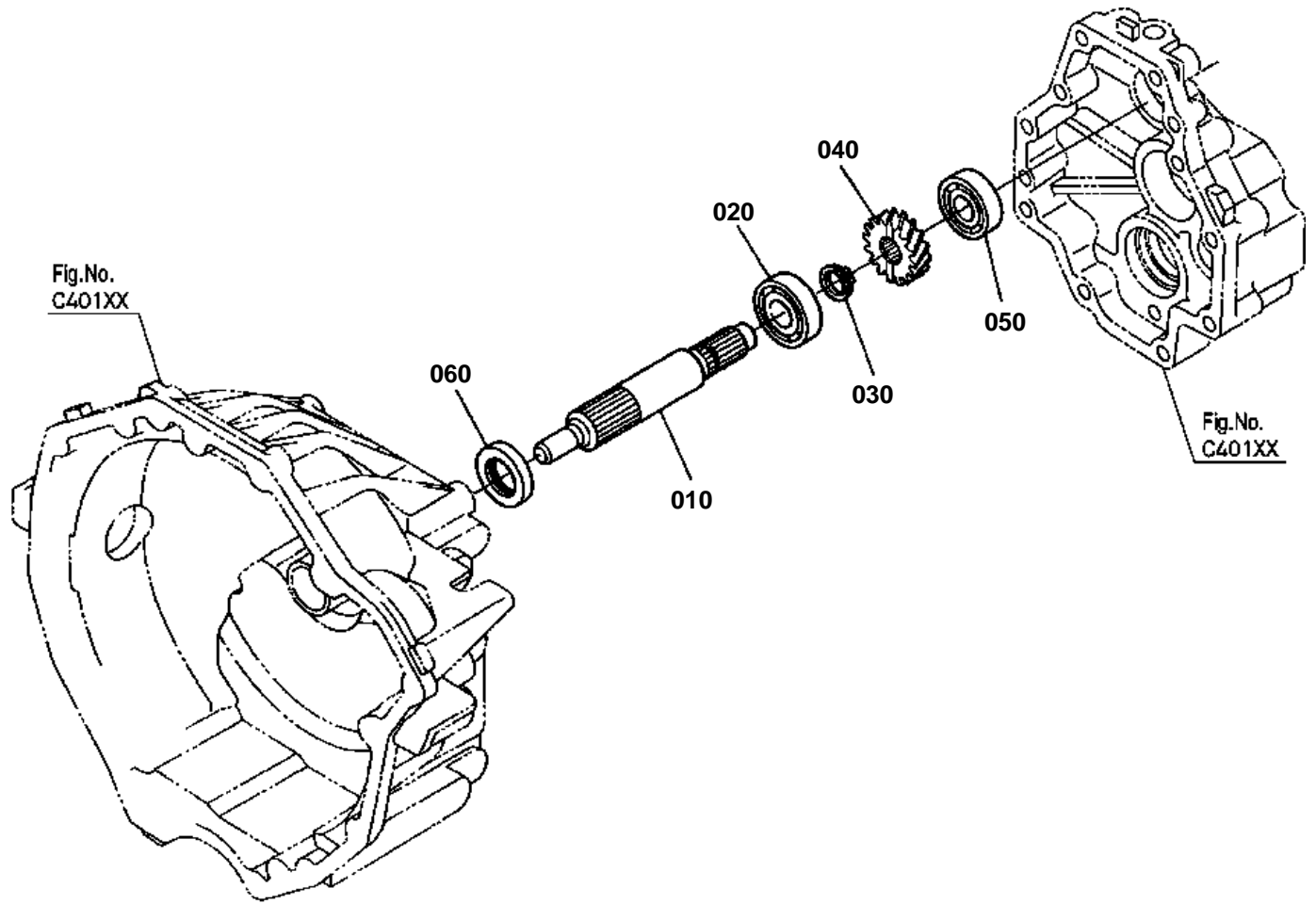

6C170-118-10



CLUTCH SHAFT

↔ Interchangeable; ≠ not interchangeable; ← new for old; → old for new

REF.No	Part No.	Description	Q'ty	S.No.	I/C	REMARKS	Weight (kgf)	Weight (lb)
010	6C040-13514	SHAFT CLUTCH	1				0.5	1.1
020	52300-16180	BEARING	1				0.103	0.2266
030	04612-00200	CIR CLIP EXTERNAL	1				0.001	0.0022
040	6C040-13520	GEAR CLUTCH SHAFT	1			16T	0.165	0.363
050	08101-06203	BEARING BALL	1				0.063	0.1386
060	6C040-13530	SEAL OIL	1				0.012	0.0264

PROPELLER SHAFT

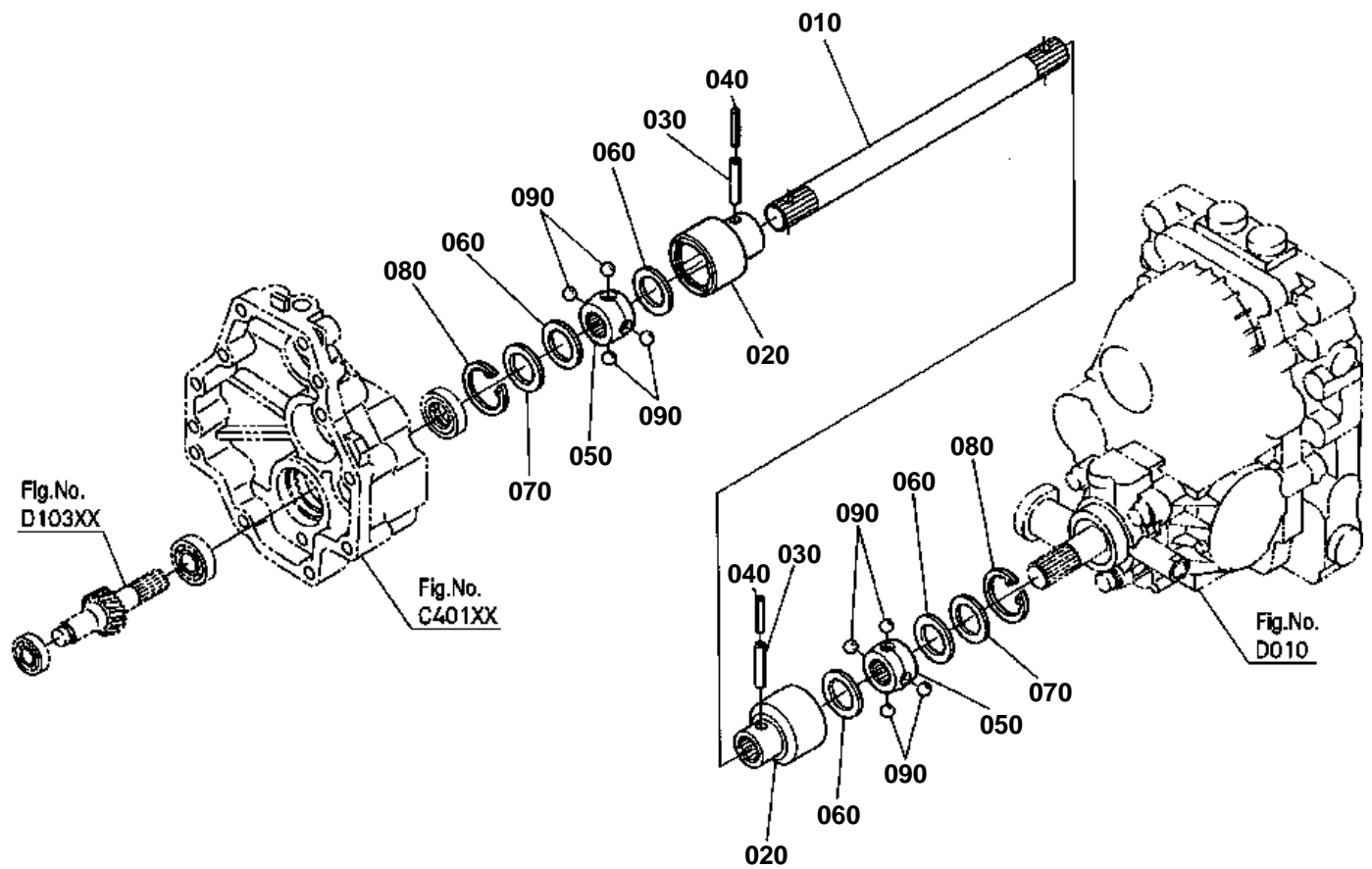

6C170-021-11



PROPELLER SHAFT

↔ Interchangeable; ≠ not interchangeable; ← new for old; → old for new

REF.No	Part No.	Description	Q'ty	S.No.	I/C	REMARKS	Weight (kgf)	Weight (lb)
010	6C050-13723	SHAFT PROPELLER	1				0.64	1.408
020	67111-13710	COUPLING BALL OUTER	2				0.225	0.495
030	05411-00640	PIN SPRING	2				0.006	0.0132
040	32721-57680	PIN SPRING	2				0.002	0.0044
050	67211-14133	COUPLING BALL INNER	2				0.075	0.165
060	67111-13730	GASKET BALL JOINT	4				0.002	0.0044
070	67111-13740	SUPPORT GASKET	2				0.004	0.0088
080	04611-00350	CIR CLIP INTERNAL	2				0.003	0.0066
090	07715-00803	BALL	8				0.004	0.0088

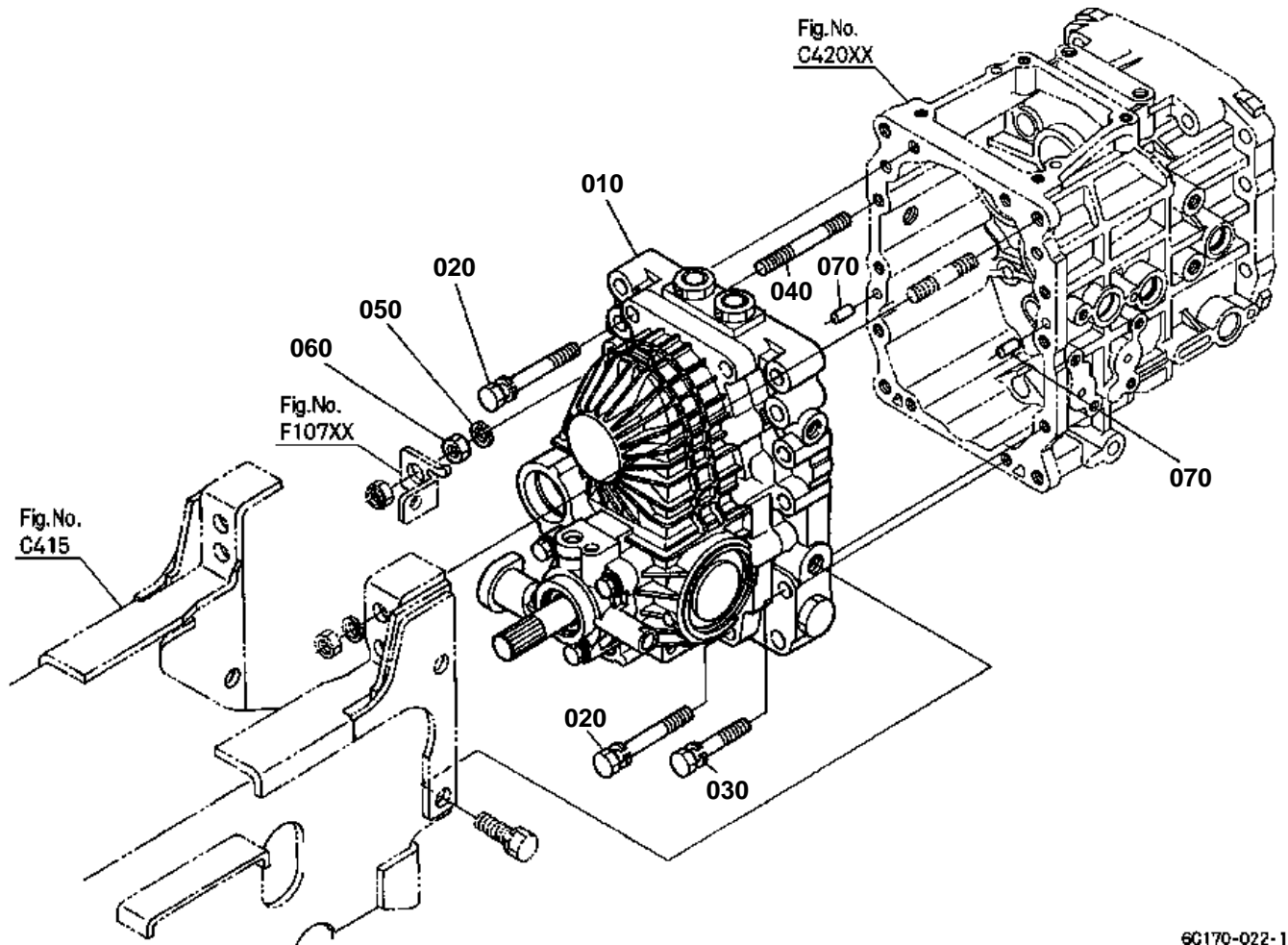

6C170-022-11



HST

↔ Interchangeable; ≠ not interchangeable; ← new for old; → old for new

REF.No	Part No.	Description	Q'ty	S.No.	I/C	REMARKS	Weight (kgf)	Weight (lb)
010	6C150-11600	ASSY HST	1	<=50654			0	0
010	6C150-11602	ASSY HST	1	>=50655	←		0	0
010	6C150-11603	ASSY HST	1	>=51592	←		16	35.2
020	01123-51075	BOLT	4				0.05	0.11
030	01123-51055	BOLT	5				0.038	0.0836
040	6C050-11690	STUD	1				0.043	0.0946
050	04512-60100	WASHER SPRING	1				0.002	0.0044
060	02176-50100	NUT	1				0.005	0.011
070	05012-00614	PIN STRAIGHT	2				0.004	0.0088

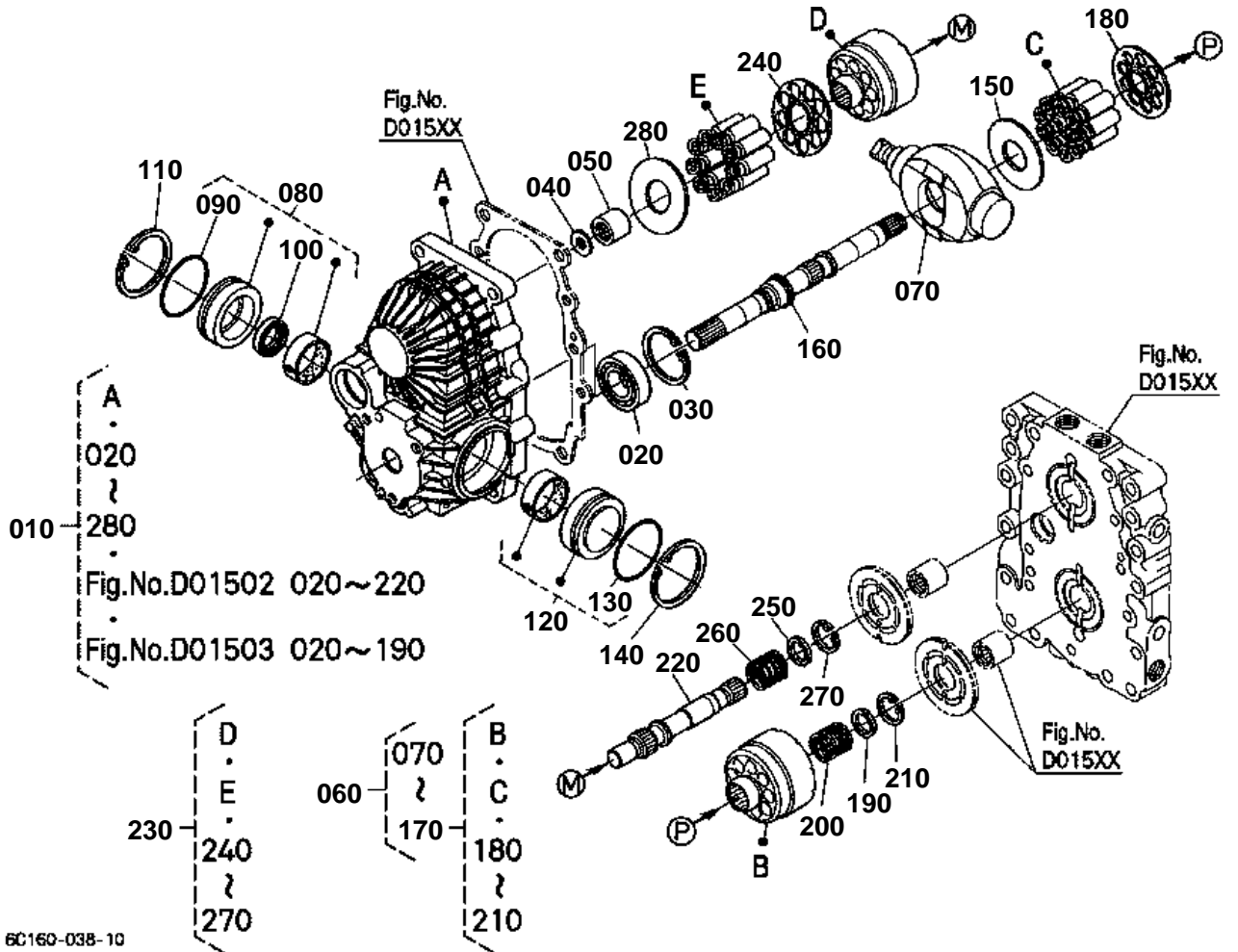

6C160-038-10

**HST [COMPONENT PARTS]**

↔ Interchangeable; ≠ not interchangeable; ← new for old; → old for new

REF.No	Part No.	Description	Q'ty	S.No.	I/C	REMARKS	Weight (kgf)	Weight (lb)
010	6C150-11600	ASSY HST	1	<=50654			0	0
010	6C150-11602	ASSY HST	1	>=50655	←		0	0
010	6C150-11603	ASSY HST	1	>=51592	←		16	35.2
020	37410-57190	BEARING BALL	1				0.14	0.308
030	04611-00520	CIR CLIP INTERNAL	1				0.009	0.0198
040	6A110-35240	COLLAR	1				0.002	0.0044
050	6A110-35122	BEARING NEEDLE	1				0.023	0.0506
060	32721-35010	ASSY PUMP	1				3.6	7.92
070	32721-35130	PLATE	1				1.02	2.244
080	6A110-35020	ASSY COVER A	1				0.24	0.528
090	04811-50550	O RING	1				0.002	0.0044
100	6A110-35140	SEAL OIL	1				0.009	0.0198
110	04611-00620	CIR CLIP INTERNAL	1				0.011	0.0242
120	6A110-35030	ASSY COVER B	1				0.24	0.528
130	04811-50550	O RING	1				0.002	0.0044
140	04611-00620	CIR CLIP INTERNAL	1				0.011	0.0242
150	32721-35150	COLLAR THRUST	1				0.026	0.0572
160	32721-35160	SHAFT	1				0.62	1.364
170	32721-35040	ASSY BLOCK CYL.	1				1.09	2.398
180	32721-35180	PLATE RETAINER	1				0.02	0.044
190	66415-39240	HOLDER SPRING	1				0.004	0.0088
200	66415-39250	SPRING	1				0.005	0.011
210	66415-39470	CIR CLIP INTERNAL	1				0.02	0.044
220	32721-35230	SHAFT	1				0.35	0.77
230	32721-35070	ASSY BLOCK CYL.	1				1.09	2.398
240	32721-35180	PLATE RETAINER	1				0.02	0.044
250	66415-39240	HOLDER SPRING	1				0.004	0.0088
260	66415-39250	SPRING	1				0.005	0.011
270	66415-39470	CIR CLIP INTERNAL	1				0.02	0.044
280	32721-35150	COLLAR THRUST	1				0.026	0.0572

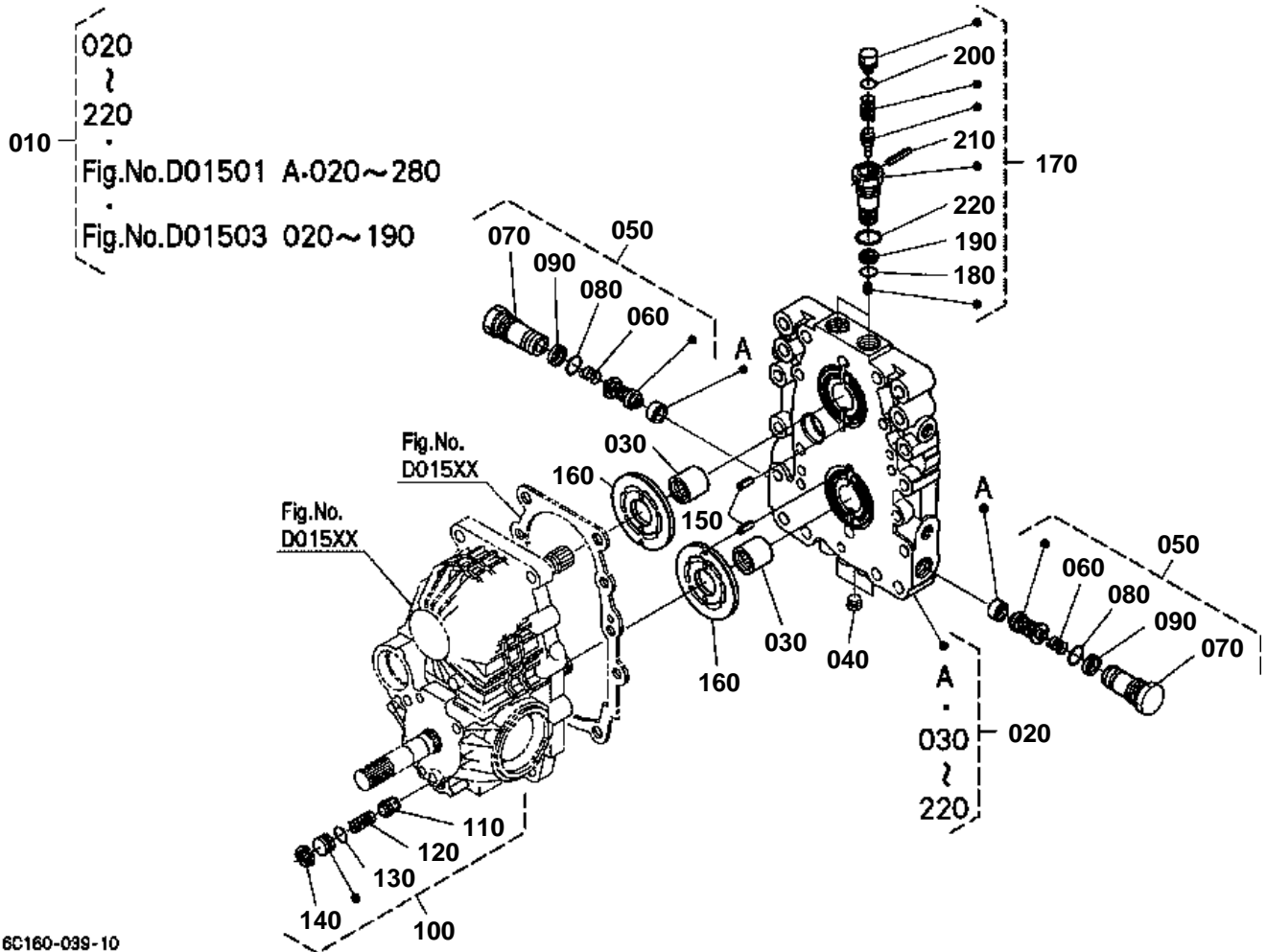

**HST [COMPONENT PARTS]**

↔ Interchangeable; ≠ not interchangeable; ← new for old; → old for new

REF.No	Part No.	Description	Q'ty	S.No.	I/C	REMARKS	Weight (kgf)	Weight (lb)
010	6C150-11600	ASSY HST	1	<=50654			0	0
010	6C150-11602	ASSY HST	1	>=50655	←		0	0
010	6C150-11603	ASSY HST	1	>=51592	←		16	35.2
020	6C070-11700	ASSY COVER PORTBLOCK	1				8	17.6
030	K7001-39030	BEARING NEEDLE	2				0.2	0.44
040	K7001-39620	PLUG	3				0.005	0.011
050	32721-35400	ASSY VALVE RELIEF	2				0.06	0.132
060	66415-83860	SPRING	2				0.002	0.0044
070	35270-16650	PLUG	2				0.02	0.044
080	04810-00150	O RING	2				0	0
080	04817-00150	O RING	2		←		0.001	0.0022
090	32721-35280	RING BACK UP	2				0.001	0.0022
100	32721-35200	ASSY VALVE RELIEF	1				0.022	0.0484
110	66363-39710	POPPET L	1				0.006	0.0132
120	66363-39720	SPRING	1				0.01	0.022
130	04810-00120	O RING	1				0	0
130	04817-00120	O RING	1		←		0.001	0.0022
140	04611-00170	CIR CLIP INTERNAL	1				0.001	0.0022
150	05411-00414	PIN SPRING	2				0.001	0.0022
160	K7001-39920	PLATE VALVE	2				0.13	0.286
170	6C070-11650	ASSY VALVE NUETRAL	2				0.1	0.22
180	04810-00120	O RING	2				0	0
180	04817-00120	O RING	2		←		0.001	0.0022
190	66363-39630	RING BACK UP	2				0.001	0.0022
200	04810-00100	O RING	2				0	0
200	04817-00100	O RING	2		←		0.001	0.0022
210	05411-00325	PIN SPRING	2				0.001	0.0022
220	04810-00180	O RING	2				0	0
220	04817-00180	O RING	2		←		0.003	0.0066

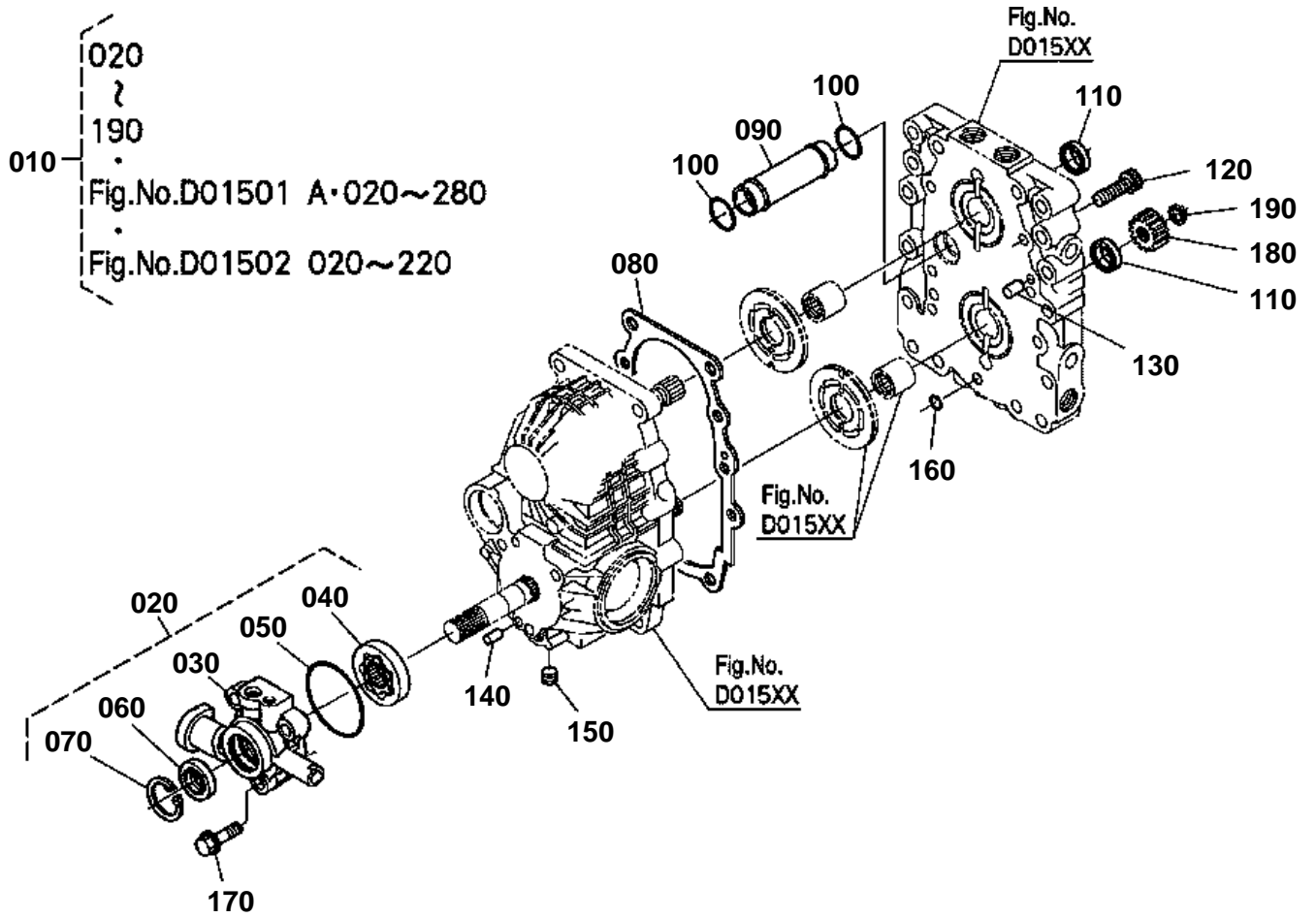

6C160-040-10

**HST [COMPONENT PARTS]**

↔ Interchangeable; ≠ not interchangeable; ← new for old; → old for new

REF.No	Part No.	Description	Q'ty	S.No.	I/C	REMARKS	Weight (kgf)	Weight (lb)
010	6C150-11600	ASSY HST	1	<=50654			0	0
010	6C150-11602	ASSY HST	1	>=50655	←		0	0
010	6C150-11603	ASSY HST	1	>=51592	←		16	35.2
020	6C150-35300	ASSY PUMP	1	<=51591			0	0
020	6C150-35302	ASSY PUMP	1	>=51592	←		0.45	0.99
030	6C150-35350	CASE CHARGE PUMP	1	<=51591			0	0
030	6C150-35352	CASE CHARGE PUMP	1	>=51592	←		0.29	0.638
040	6A000-39820	ROTOR	1				0.15	0.33
050	04811-06630	O RING	1				0.001	0.0022
060	66363-39560	SEAL OIL	1				0.01	0.022
070	04611-00350	CIR CLIP INTERNAL	1				0.003	0.0066
080	32721-35360	GASKET	1				0.005	0.011
090	32721-35373	PIPE	1				0.09	0.198
100	04811-00250	O RING	2				0	0
100	04817-00250	O RING	2		←		0.003	0.0066
110	32721-35380	SEAL OIL	2				0.002	0.0044
120	01311-11035	BOLT HEX-SOC-HD	6				0.03	0.066
130	05012-00814	PIN STRAIGHT	2				0.006	0.0132
140	05012-00614	PIN STRAIGHT	2				0.004	0.0088
150	32721-35450	PLUG	1				0.002	0.0044
160	04810-00100	O RING	1				0	0
160	04817-00100	O RING	1		←		0.001	0.0022
170	01754-50830	BOLT FLANGE	3				0.05	0.11
180	6C050-14290	GEAR	1				0.115	0.253
190	04612-00180	CIR CLIP EXTERNAL	1				0.001	0.0022

FRONT SHAFT

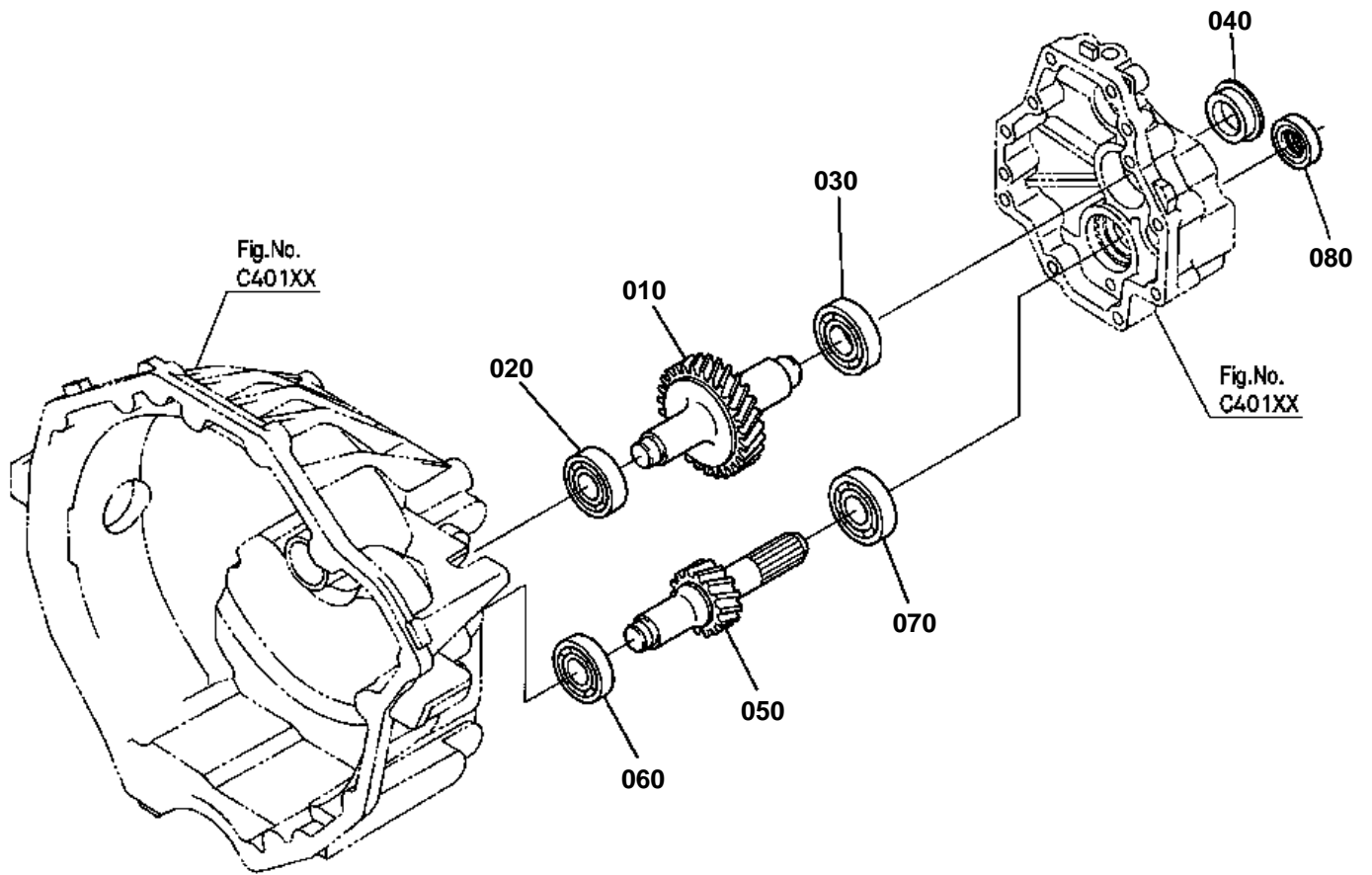

6C170-025-11



FRONT SHAFT

↔ Interchangeable; ≠ not interchangeable; ← new for old; → old for new

REF.No	Part No.	Description	Q'ty	S.No.	I/C	REMARKS	Weight (kgf)	Weight (lb)
010	6C150-13610	SHAFT FRONT	1			27T	0.94	2.068
020	67211-14220	BEARING BALL	1				0.07	0.154
030	08101-06204	BEARING BALL	1				0.102	0.2244
040	6A100-12180	PLUG	1				0.022	0.0484
050	6C150-13710	SHAFT FRONT	1			14T	0.46	1.012
060	08101-06203	BEARING BALL	1				0.063	0.1386
070	52300-16180	BEARING	1				0.103	0.2266
080	66363-39560	SEAL OIL	1				0.01	0.022

PTO SHAFT

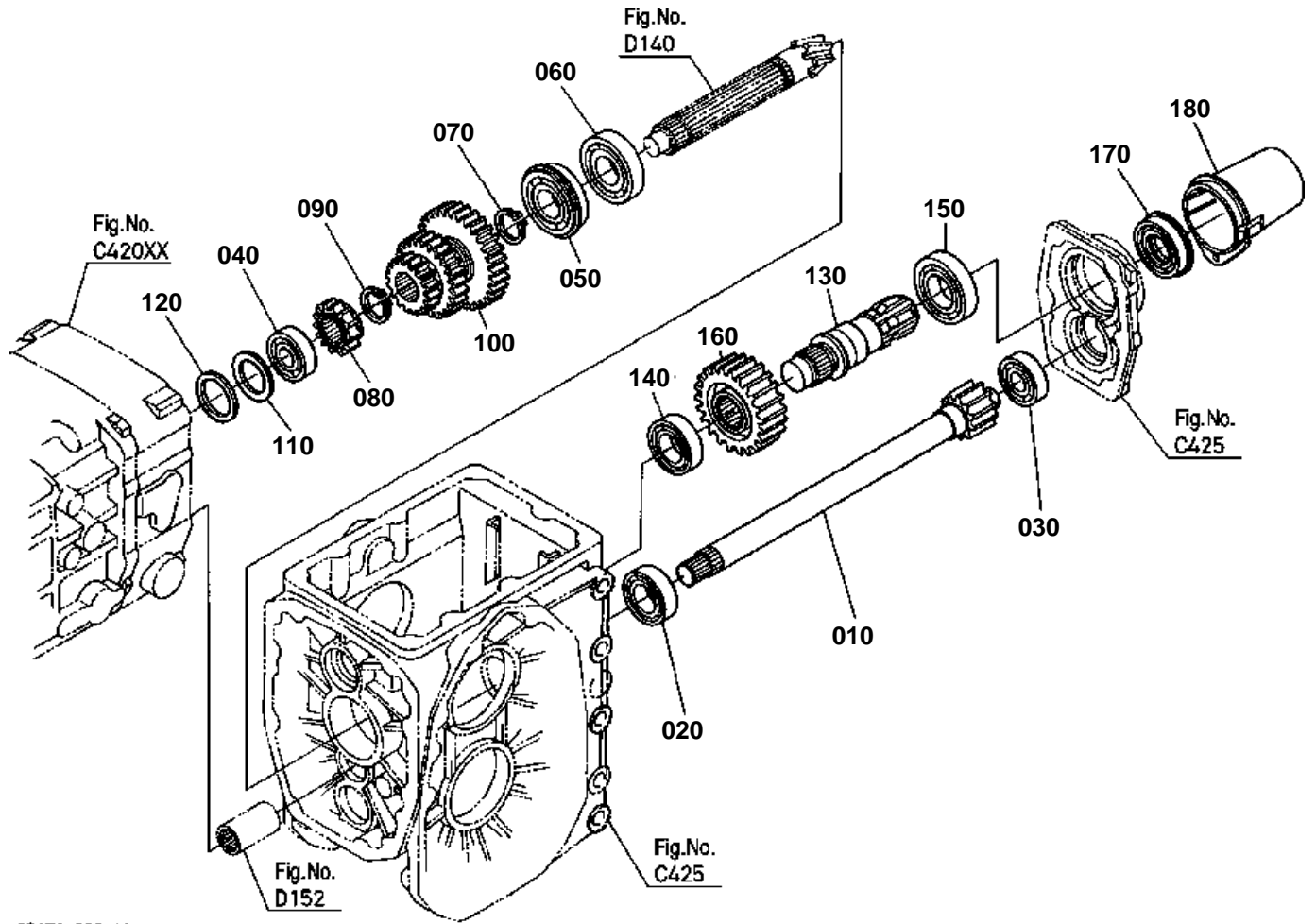

6C170-026-11



PTO SHAFT

↔ Interchangeable; ≠ not interchangeable; ← new for old; → old for new

REF.No	Part No.	Description	Q'ty	S.No.	I/C	REMARKS	Weight (kgf)	Weight (lb)
010	6C070-14510	GEAR-SHAFT	1			11T	1.2	2.64
020	67121-56770	BEARING BALL	1				0.127	0.2794
030	67955-14170	BEARING BALL	1				0.114	0.2508
040	08221-07303	BEARING BALL	1				0.116	0.2552
050	38430-21590	BEARING BALL	1				0.25	0.55
060	64441-22170	BEARING BALL	1				0.24	0.528
070	32721-14660	CIR CLIP EXTERNAL	1				0.005	0.011
080	6C170-14650	GEAR 4WD	1			14T	0.11	0.242
090	04612-00250	CIR CLIP EXTERNAL	1				0.002	0.0044
100	6C070-14620	GEAR	1	≤55399		16-27-32T	0	0
100	6C070-14622	GEAR	1	≥55400	←	16-27-32T	1	2.2
110	66591-14720	SPACER	1				0.002	0.0044
120	66611-14670	SHIM	1			1.4mm	0.008	0.0176
120	66611-14680	SHIM	1			1.8mm	0.01	0.022
120	66611-14690	SHIM	1			0.2mm	0.001	0.0022
130	37410-16510	SHAFT PTO	1				0.79	1.738
140	67121-56770	BEARING BALL	1				0.127	0.2794
150	6C040-14730	BEARING BALL	1				0.15	0.33
160	6C040-14720	GEAR	1			24T	0.68	1.496
170	37410-16550	SEAL OIL	1				0.03	0.066
180	37410-63112	CAP PTO SHAFT	1				0.055	0.121

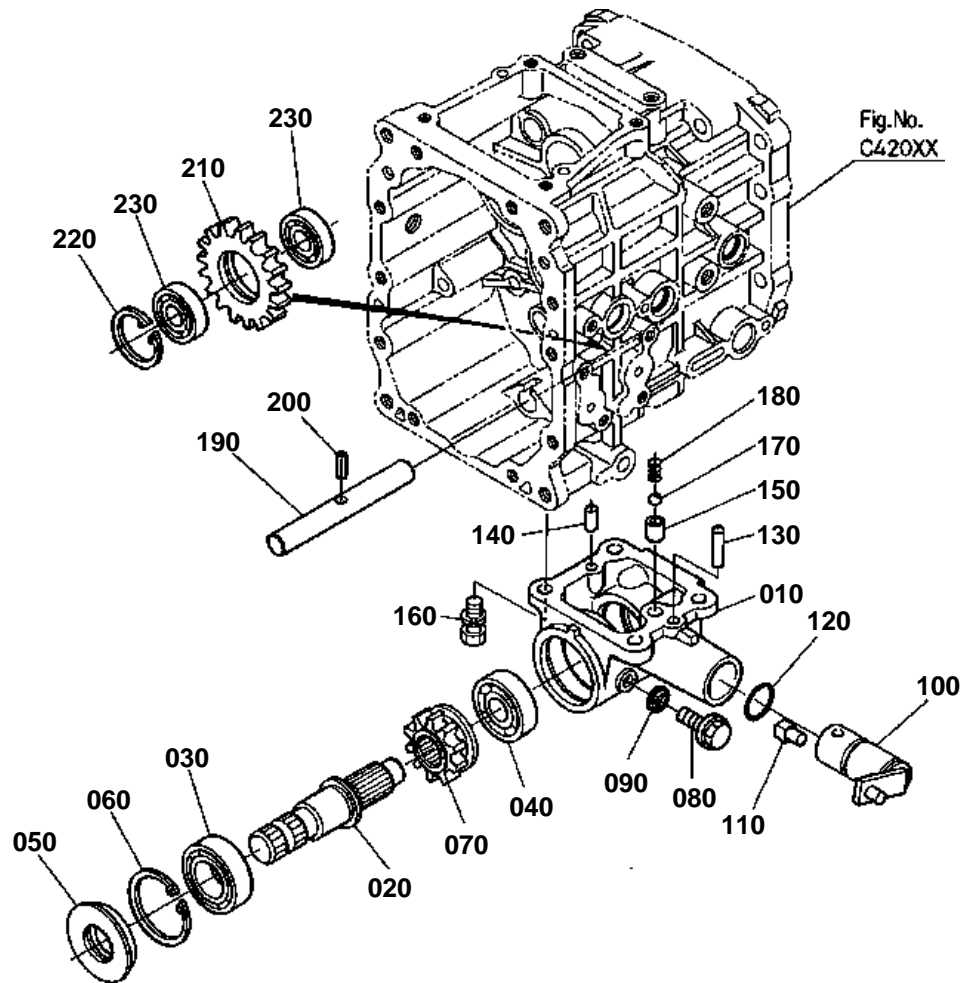

6C170-027-11



MID PTO

↔ Interchangeable; ≠ not interchangeable; ← new for old; → old for new

REF.No	Part No.	Description	Q'ty	S.No.	I/C	REMARKS	Weight (kgf)	Weight (lb)
010	6C050-21210	CASE MID PTO	1				0.48	1.056
020	6C050-21230	SHAFT MID PTO	1				0.37	0.814
030	08101-06205	BEARING BALL	1				0.14	0.308
040	08101-06303	BEARING BALL	1				0.112	0.2464
050	32430-25540	SEAL OIL MID PTO	1				0.04	0.088
060	04611-00520	CIR CLIP INTERNAL	1				0.009	0.0198
070	6C050-21242	GEAR MID PTO	1			11T	0.152	0.3344
080	01774-51212	BOLT FLANGE	1				0.028	0.0616
090	04717-01200	WASHER WITH RUBBER	1				0.002	0.0044
100	6C050-21282	ARM MID PTO	1				0.33	0.726
110	6C050-21292	SHOE	1				0.01	0.022
120	04811-07220	O RING	1				0	0
120	04816-07220	O RING	1		←		0.001	0.0022
130	05012-00625	PIN STRAIGHT	1				0.006	0.0132
140	05012-00614	PIN STRAIGHT	1				0.004	0.0088
150	66116-11190	PIPE KNOCK	1				0.002	0.0044
160	01123-51035	BOLT	4				0.025	0.055
170	07715-01605	BALL	1				0.003	0.0066
180	62061-18260	SPRING STOPPER	1				0.002	0.0044
190	6C090-21250	SHAFT IDLE	1				0.22	0.484
200	05411-00616	PIN SPRING	1				0.002	0.0044
210	6C040-21220	GEAR M-PTO	1			19T	0.22	0.484
220	04611-00400	CIR CLIP INTERNAL	1				0.005	0.011
230	08101-06203	BEARING BALL	2				0.063	0.1386

REAR DIFFERENTIAL

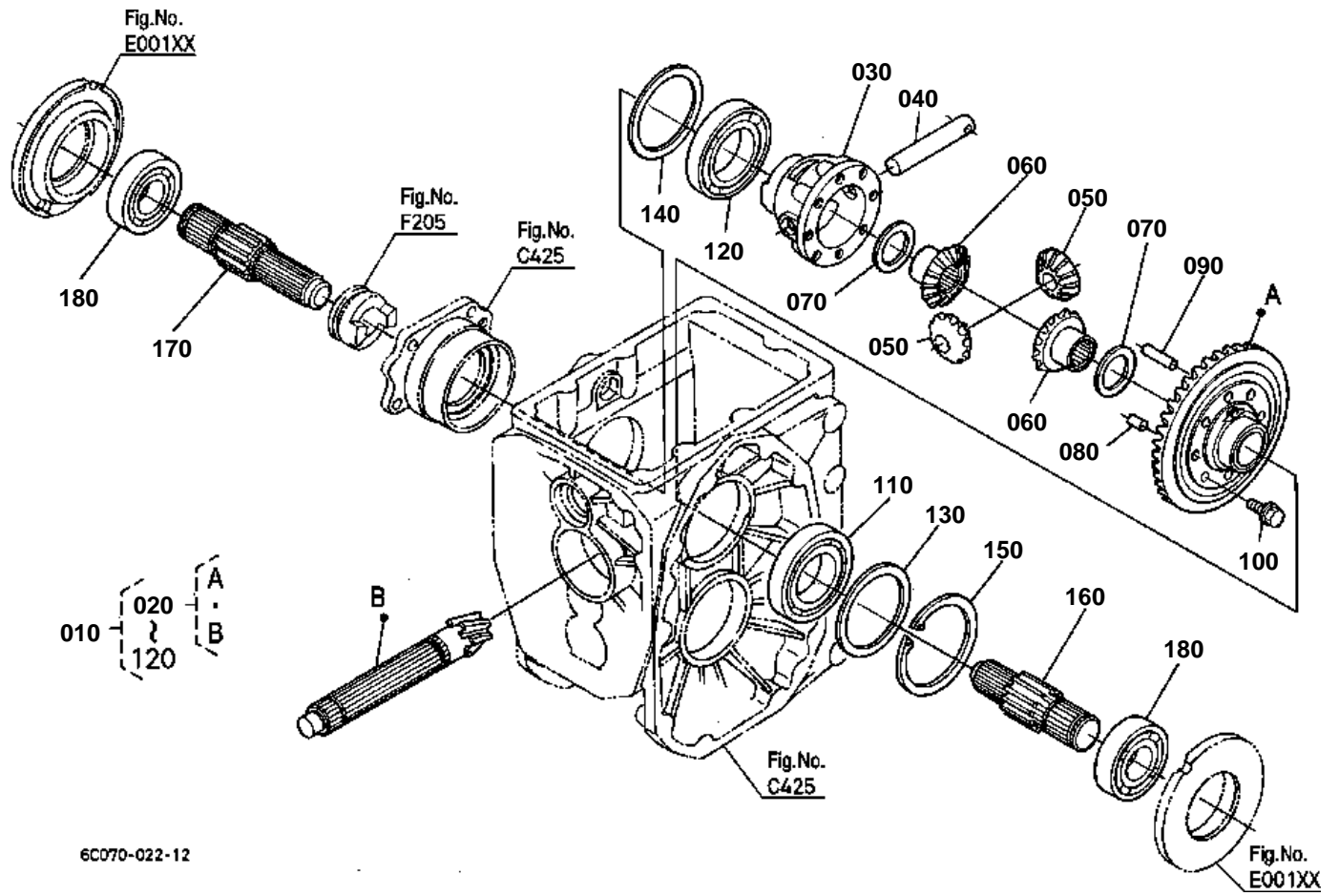

6C070-022-12

**REAR DIFFERENTIAL**

↔ Interchangeable; ≠ not interchangeable; ← new for old; → old for new

REF.No	Part No.	Description	Q'ty	S.No.	I/C	REMARKS	Weight (kgf)	Weight (lb)
010	6C170-97910	ASSY DIFFERENTIAL	1				4.36	9.592
020	6C070-97920	ASSY GEAR BEVEL	1	<=55299		6-37T	2.2	4.84
020	6C170-97920	ASSY GEAR BEVEL	1	>=55230	←	6-37T	2.2	4.84
030	6C040-14970	CASE DIFFERENTIAL	1				0.7	1.54
040	67711-14912	SHAFT DIFF.PINION	1				0.14	0.308
050	6C170-14923	GEAR BEVEL	2			12T	0.11	0.242
060	6C040-14930	GEAR DIFF.SIDE	2			14T	0.165	0.363
070	67211-15160	SHIM	2			1.0mm	0.01	0.022
070	67211-15170	SHIM	2			0.8mm	0.008	0.0176
070	67211-15180	SHIM	2			1.2mm	0.01	0.022
080	66591-14792	PIN KNOCK	1				0.003	0.0066
090	66591-14783	PIN STRAIGHT	1				0.01	0.022
100	67810-56680	BOLT UBS	6				0.013	0.0286
110	6C140-14990	BEARING BALL	1				0.24	0.528
110	08101-06009	BEARING BALL	1		↔		0.22	0.484
120	6C140-14980	BEARING BALL	1				0.26	0.572
120	08101-06010	BEARING BALL	1		↔		0.262	0.5764
130	66591-14980	SHIM DIFF.SIDE	1			0.5mm	0.005	0.011
130	66591-14990	SHIM DIFF.SIDE	1			0.2mm	0.002	0.0044
140	66611-15140	SHIM DIFF.SIDE	1			0.5mm	0.006	0.0132
140	66611-15150	SHIM DIFF.SIDE	1			0.2mm	0.002	0.0044
150	04611-00750	CIR CLIP INTERNAL	1				0.019	0.0418
160	32721-14940	SHAFT DIFF.GEAR LH	1	<=53235			0.6	1.32
160	6C170-14940	SHAFT DIFF.GEAR LH	1	>=53236	←		0.61	1.342
170	32721-14950	SHAFT DIFF.GEAR RH	1	<=53235			0.7	1.54
170	6C170-14950	SHAFT DIFF.GEAR RH	1	>=53236	←		0.71	1.562
180	08101-06306	BEARING BALL	2				0.335	0.737

FRONT WHEEL PROPELLER SHAFT

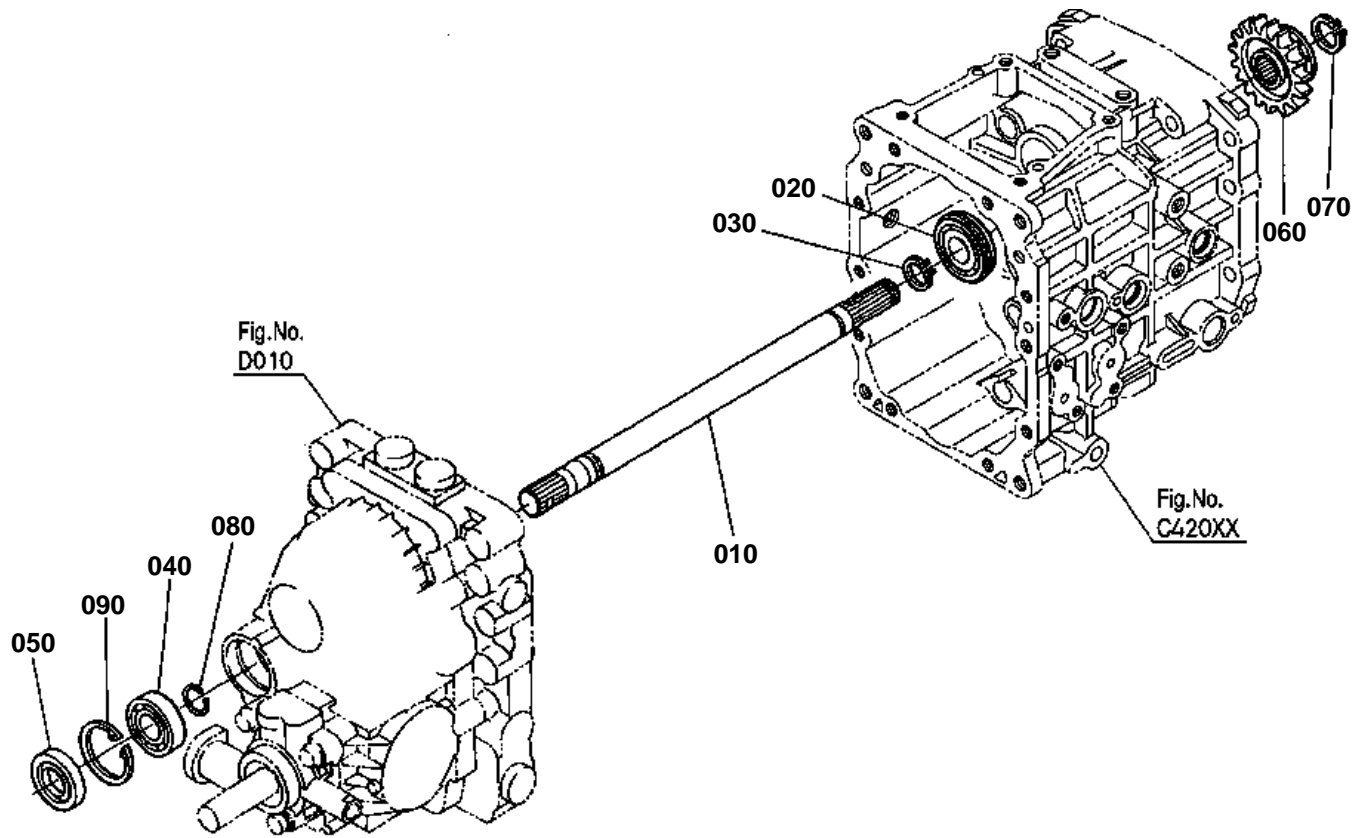

6C170-028-11



FRONT WHEEL PROPELLER SHAFT

↔ Interchangeable; ≠ not interchangeable; ← new for old; → old for new

REF.No	Part No.	Description	Q'ty	S.No.	I/C	REMARKS	Weight (kgf)	Weight (lb)
010	32721-14810	SHAFT 4WD	1				0.84	1.848
020	08151-06204	BEARING BALL	1				0.11	0.242
030	04612-00200	CIR CLIP EXTERNAL	1				0.001	0.0022
040	52300-21660	BEARING	1				0.07	0.154
050	09500-20428	SEAL OIL	1				0.012	0.0264
060	6C170-14840	GEAR 4WD	1			19T	0.21	0.462
070	04612-00190	CIR CLIP EXTERNAL	1				0.001	0.0022
080	6C050-14850	CIR CLIP EXTERNAL	1				0.001	0.0022
090	04611-00420	CIR CLIP INTERNAL	1				0.006	0.0132

2ND SHAFT

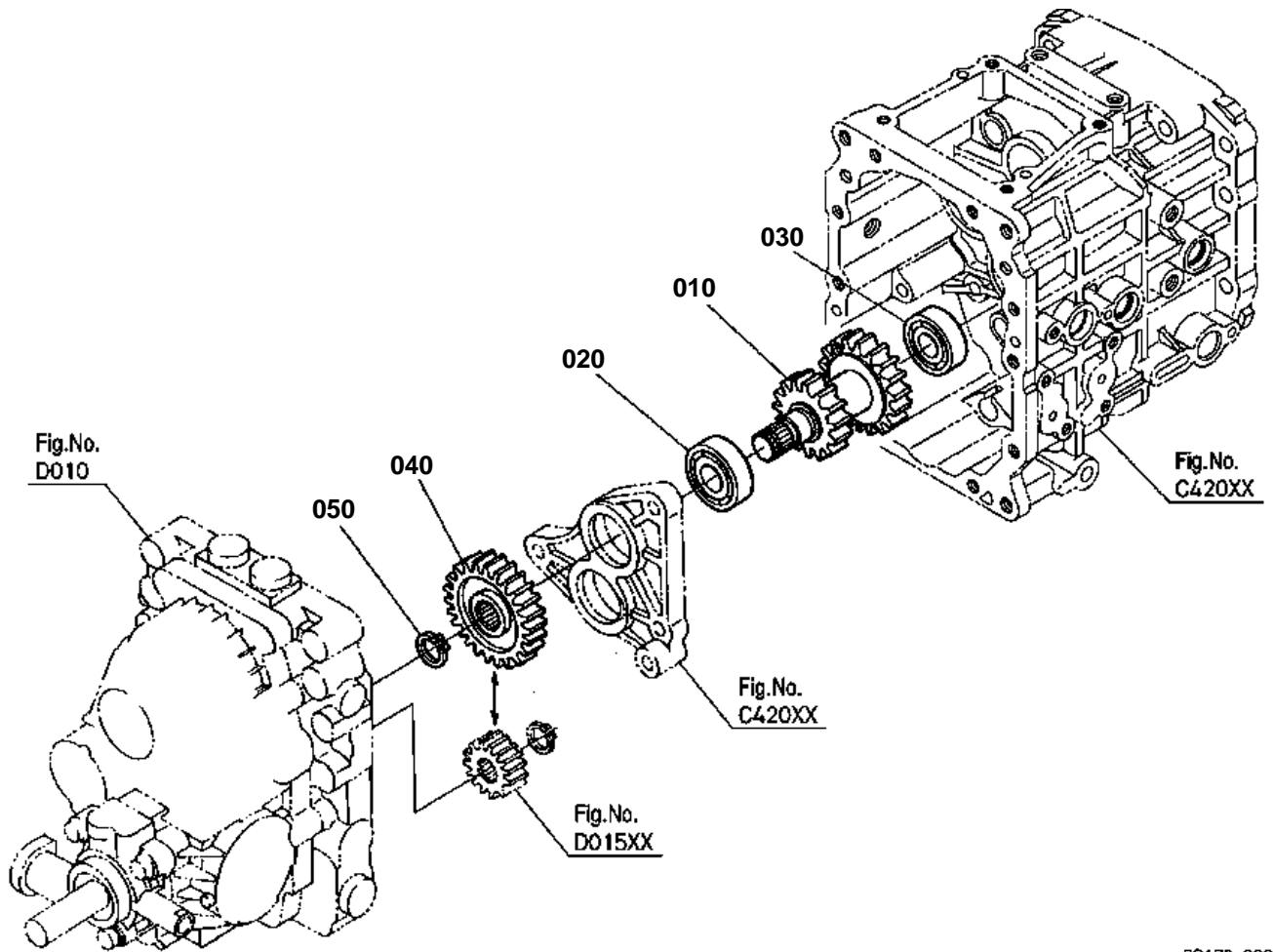

6C170-029-11



2ND SHAFT

↔ Interchangeable; ≠ not interchangeable; ← new for old; → old for new

REF.No	Part No.	Description	Q'ty	S.No.	I/C	REMARKS	Weight (kgf)	Weight (lb)
010	6C050-14210	GEAR-SHAFT	1			13-18T	0.85	1.87
020	52300-16180	BEARING	1				0.103	0.2266
030	61361-14280	BEARING BALL	1				0.09	0.198
040	6C050-14280	GEAR	1			27T	0.32	0.704
050	04612-00190	CIR CLIP EXTERNAL	1				0.001	0.0022

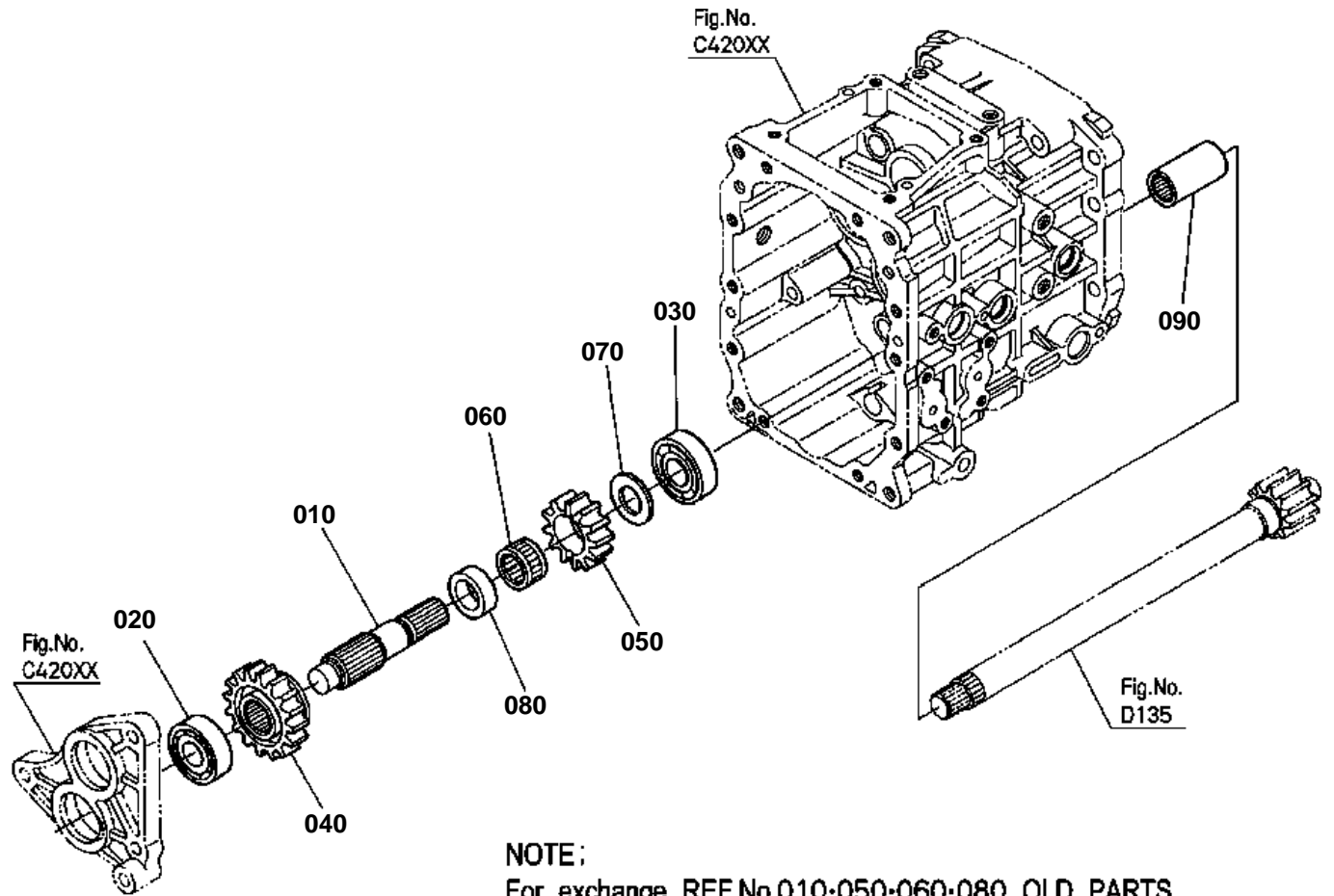

6C170-030-12

NOTE :

For exchange REF,No,010-050-060-080 OLD PARTS.

Replace REF,No,010-050-060-080 NEW PARTS simultaneously

**3RD SHAFT**

↔ Interchangeable; ≠ not interchangeable; ← new for old; → old for new

REF.No	Part No.	Description	Q'ty	S.No.	I/C	REMARKS	Weight (kgf)	Weight (lb)
010	6C050-14312	SHAFT	1	<=52224		NOT SALE SEE NOTE	0.31	0.682
010	6C050-14313	SHAFT	1	>=52225	←	SEE NOTE	0.32	0.704
020	08101-06303	BEARING BALL	1				0.112	0.2464
030	08101-06304	BEARING BALL	1				0.146	0.3212
040	6C040-14320	GEAR	1			17T	0.33	0.726
050	6C040-14333	GEAR	1			13T SEE NOTE	0.17	0.374
060	6C040-14352	BEARING NEEDLE	1	<=52224		NOT SALE SEE NOTE	0	0
060	6C040-14353	BEARING NEEDLE	1	>=52225	←	SEE NOTE	0.03	0.066
070	67111-14160	COLLAR	1				0.01	0.022
080	6C040-14362	COLLAR	1			SEE NOTE	0.042	0.0924
090	6C050-14520	COUPLING	1				0.099	0.2178

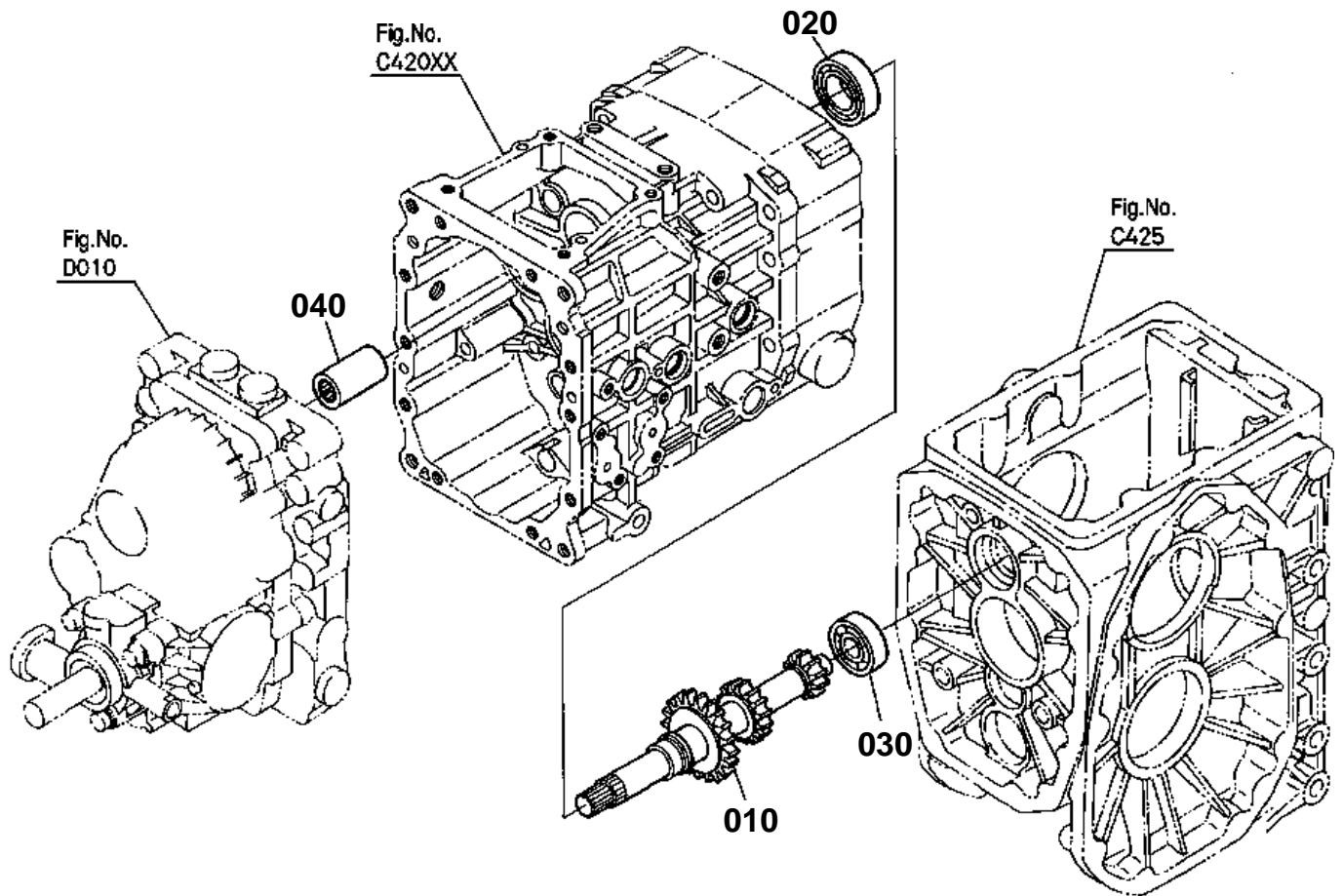

6C170-031-11



4TH SHAFT

↔ Interchangeable; ≠ not interchangeable; ← new for old; → old for new

REF.No	Part No.	Description	Q'ty	S.No.	I/C	REMARKS	Weight (kgf)	Weight (lb)
010	6C070-14410	GEAR-SHAFT	1	<=55399		21-16-11T	0	0
010	6C070-14412	GEAR-SHAFT	1	>=55400	←	21-16-11T	1.15	2.53
020	08101-06205	BEARING BALL	1				0.14	0.308
030	61361-14280	BEARING BALL	1				0.09	0.198
040	6C050-14520	COUPLING	1				0.099	0.2178

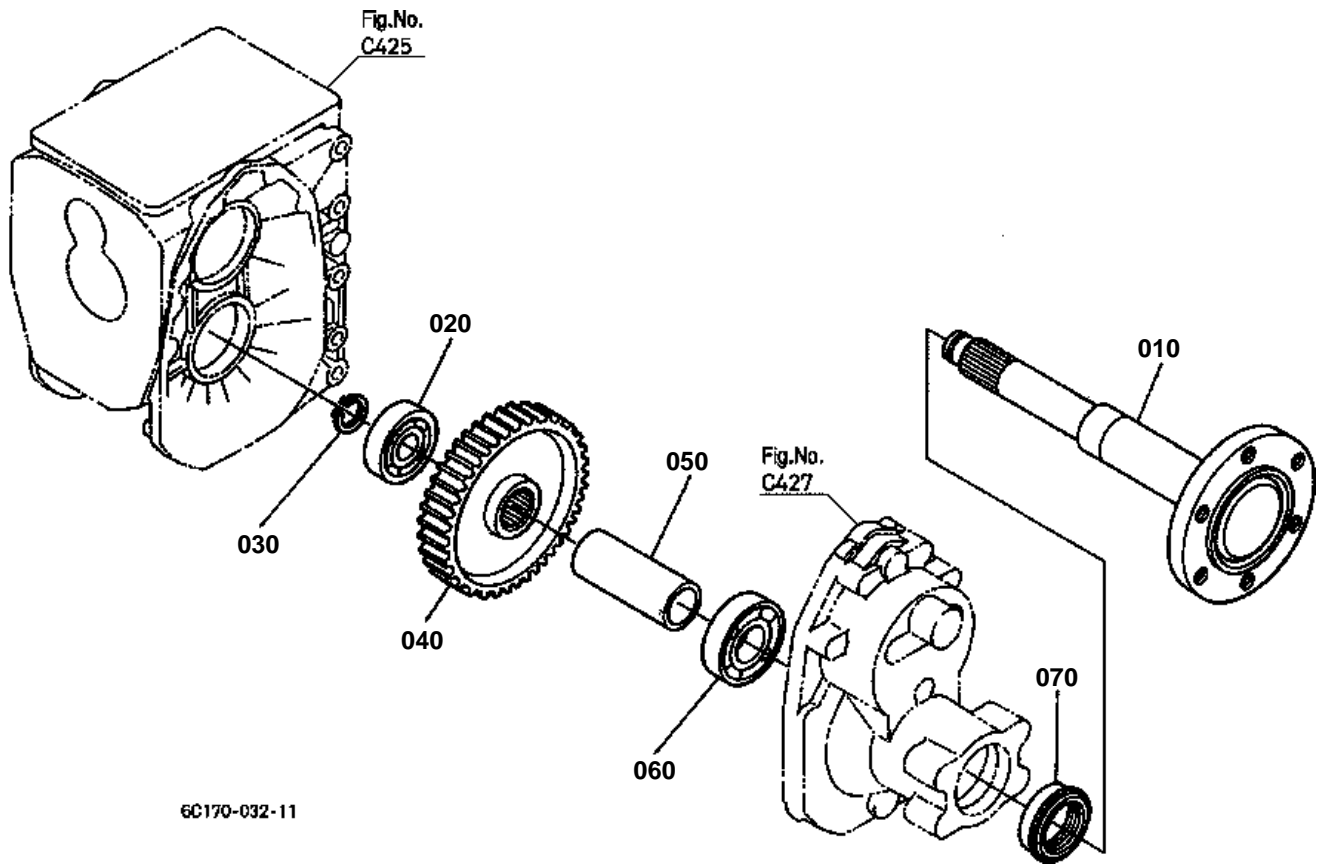



REAR AXLE

↔ Interchangeable; ≠ not interchangeable; ← new for old; → old for new

REF.No	Part No.	Description	Q'ty	S.No.	I/C	REMARKS	Weight (kgf)	Weight (lb)
010	32721-17113	SHAFT REAR AXLE	2				7.3	16.06
020	08101-06306	BEARING BALL	2				0.335	0.737
030	04612-00300	CIR CLIP EXTERNAL	2				0.003	0.0066
040	32721-17130	GEAR	2			57T	2.72	5.984
050	6C040-17140	COLLAR	2				0.26	0.572
060	08101-06208	BEARING BALL	2				0.355	0.781
070	32721-17150	SEAL OIL	2				0.07	0.154

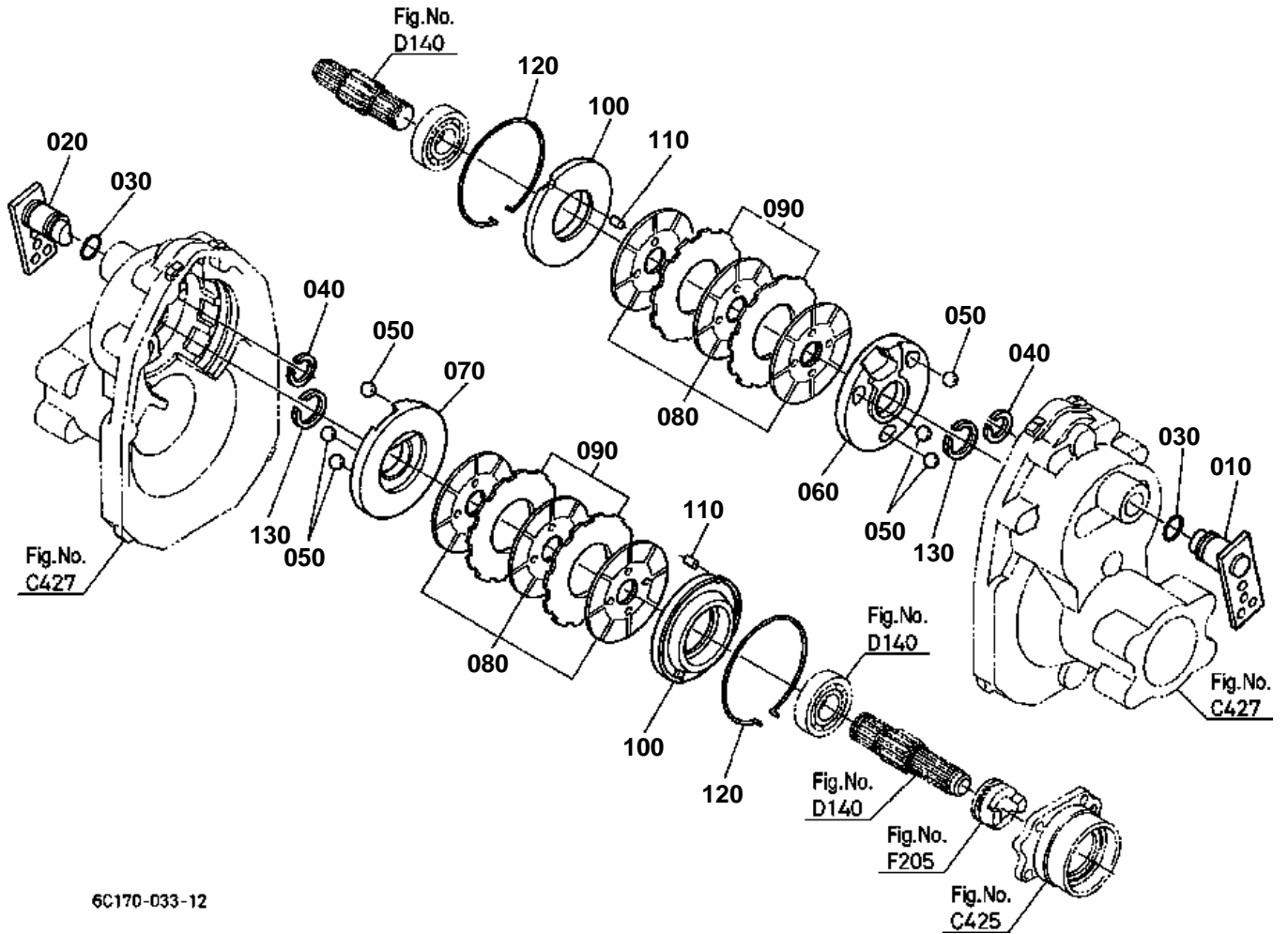

6C170-033-12

**BRAKE**

↔ Interchangeable; ≠ not interchangeable; ← new for old; → old for new

REF.No	Part No.	Description	Q'ty	S.No.	I/C	REMARKS	Weight (kgf)	Weight (lb)
010	6A100-22360	LEVER CAM LH	1				0.31	0.682
020	6A100-22460	LEVER CAM RH	1				0.31	0.682
030	04811-00210	O RING	2				0	0
030	04816-00210	O RING	2		←		0.004	0.0088
040	67061-14370	CIR-CLIP	2				0.002	0.0044
050	07715-00805	BALL	6				0.016	0.0352
060	6A320-22320	ACTUATOR LH	1				0.64	1.408
070	6A320-22420	ACTUATOR RH	1				0.63	1.386
080	6C140-22350	DISK BRAKE	6				0.18	0.396
090	6C140-22340	PLATE FRICTION	4				0.12	0.264
100	6C170-22380	HOLDER BEARING	2				1	2.2
110	6C040-22440	PIN	2				0.004	0.0088
120	6C070-22390	CIR-CLIP INTERNAL	2				0.04	0.088
130	70435-51590	CIR-CLIP	2				0.002	0.0044

BRAKE ROD

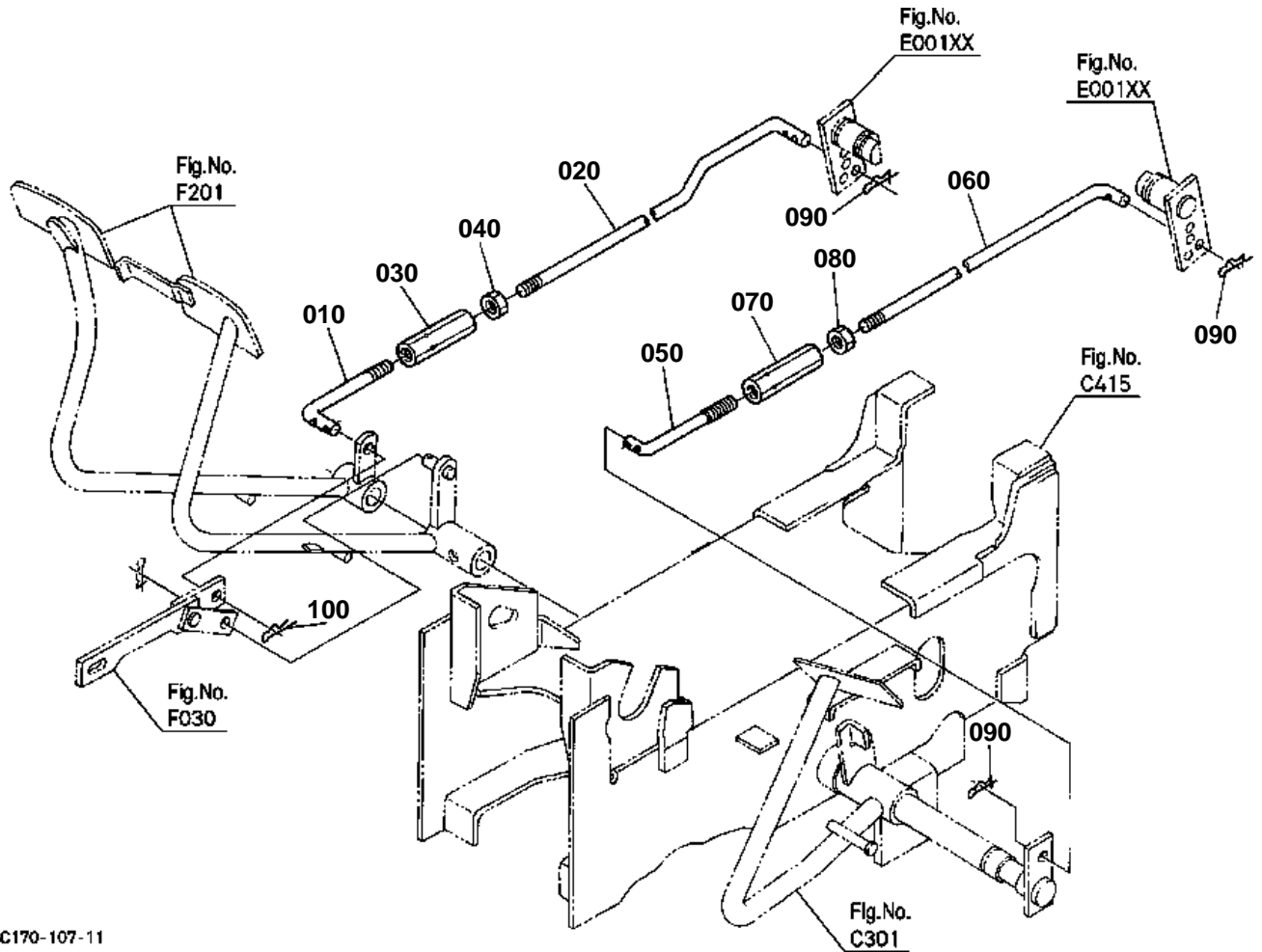

6C170-107-11



BRAKE ROD

↔ Interchangeable; ≠ not interchangeable; ← new for old; → old for new

REF.No	Part No.	Description	Q'ty	S.No.	I/C	REMARKS	Weight (kgf)	Weight (lb)
010	6C040-42350	ROD BRAKE FRONT	1				0.068	0.1496
020	6C170-42360	ROD BRAKE REAR	1				0.28	0.616
030	6C040-42370	TURNBUCKLE	1				0.06	0.132
040	02118-50100	NUT	1				0.005	0.011
050	6C040-42350	ROD BRAKE FRONT	1				0.068	0.1496
060	6C070-42360	ROD BRAKE REAR	1				0.27	0.594
070	6C040-42370	TURNBUCKLE	1				0.06	0.132
080	02118-50100	NUT	1				0.005	0.011
090	6C040-42390	PIN SNAP	3				0.002	0.0044
100	05525-61000	PIN SNAP	1				0.002	0.0044

PARKING BRAKE LEVER [EXCEPT [AU]]

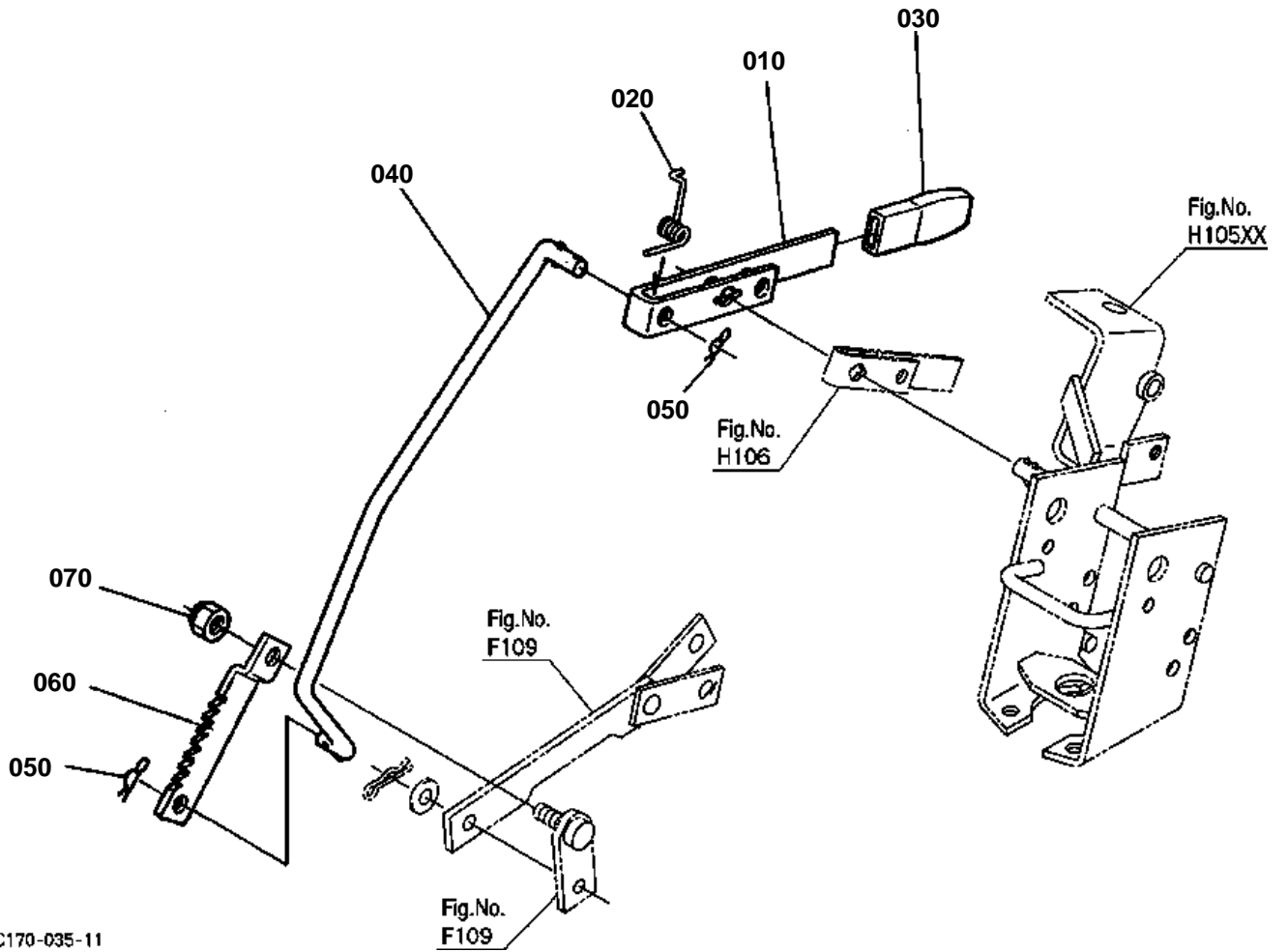

6C170-035-11



PARKING BRAKE LEVER [EXCEPT [AU]]

↔ Interchangeable; ≠ not interchangeable; ← new for old; → old for new

REF.No	Part No.	Description	Q'ty	S.No.	I/C	REMARKS	Weight (kgf)	Weight (lb)
010	6C040-41350	LEVER	1				0.104	0.2288
020	6C040-41380	SPRING RETURN	1				0.008	0.0176
030	6C040-41360	GRIP LEVER	1				0.012	0.0264
040	6C040-41373	ROD BRAKE	1				0.22	0.484
050	05525-50800	PIN SNAP	2				0.001	0.0022
060	6C040-42250	PLATE BRAKE LOCK	1				0.07	0.154
070	50591-62370	NUT	1				0.005	0.011

PARKING BRAKE LEVER [AU]

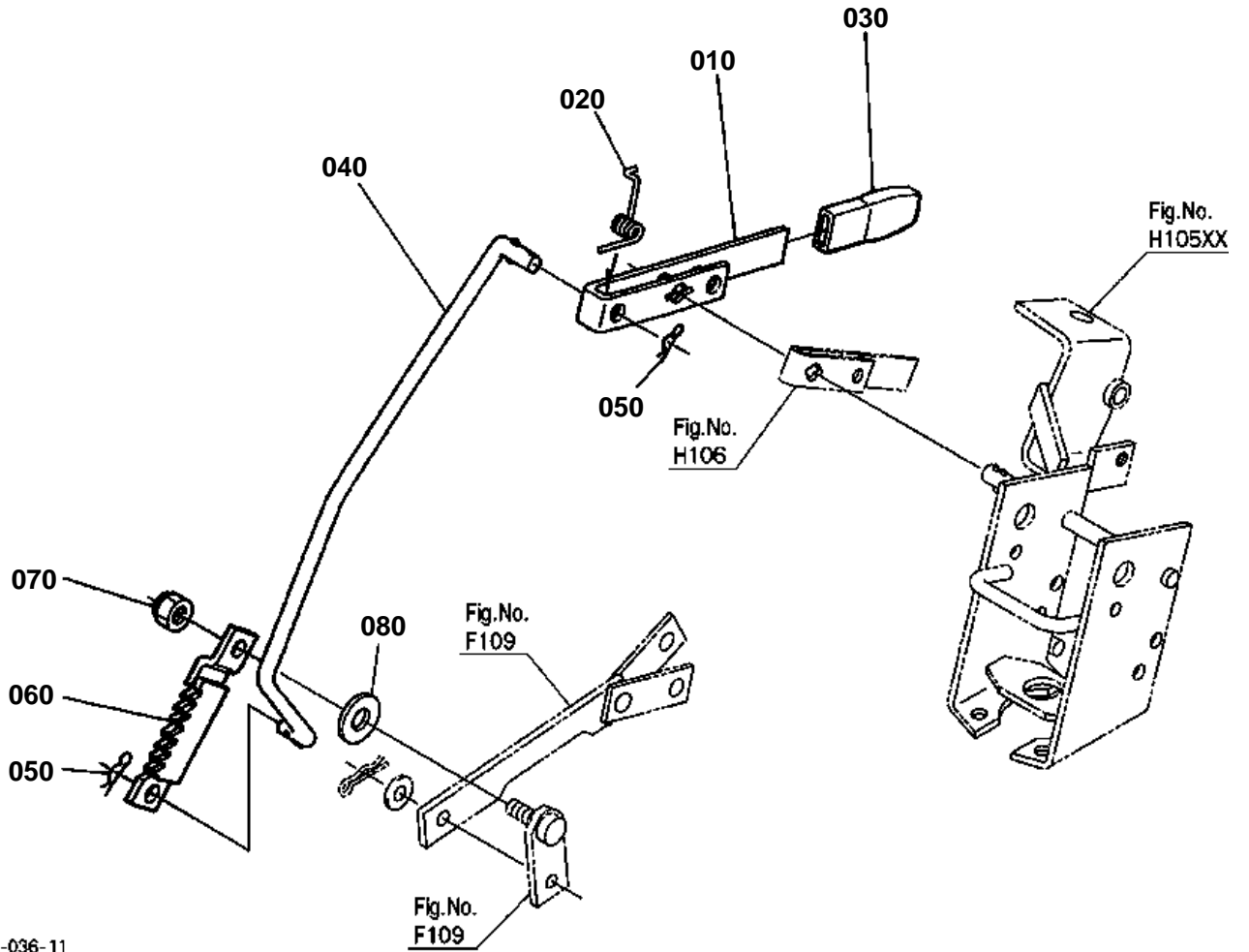

6C170-036-11



PARKING BRAKE LEVER [AU]

↔ Interchangeable; ≠ not interchangeable; ← new for old; → old for new

REF.No	Part No.	Description	Q'ty	S.No.	I/C	REMARKS	Weight (kgf)	Weight (lb)
010	6C040-41350	LEVER	1				0.104	0.2288
020	6C040-41380	SPRING RETURN	1				0.008	0.0176
030	6C040-41360	GRIP LEVER	1				0.012	0.0264
040	6C040-41373	ROD BRAKE	1				0.22	0.484
050	05525-50800	PIN SNAP	2				0.001	0.0022
060	6C045-42250	PLATE BRAKE LOCK	1				0.108	0.2376
070	50591-62370	NUT	1				0.005	0.011
080	04015-60080	WASHER PLAIN	1				0.01	0.022

CRUISE CONTROL LEVER

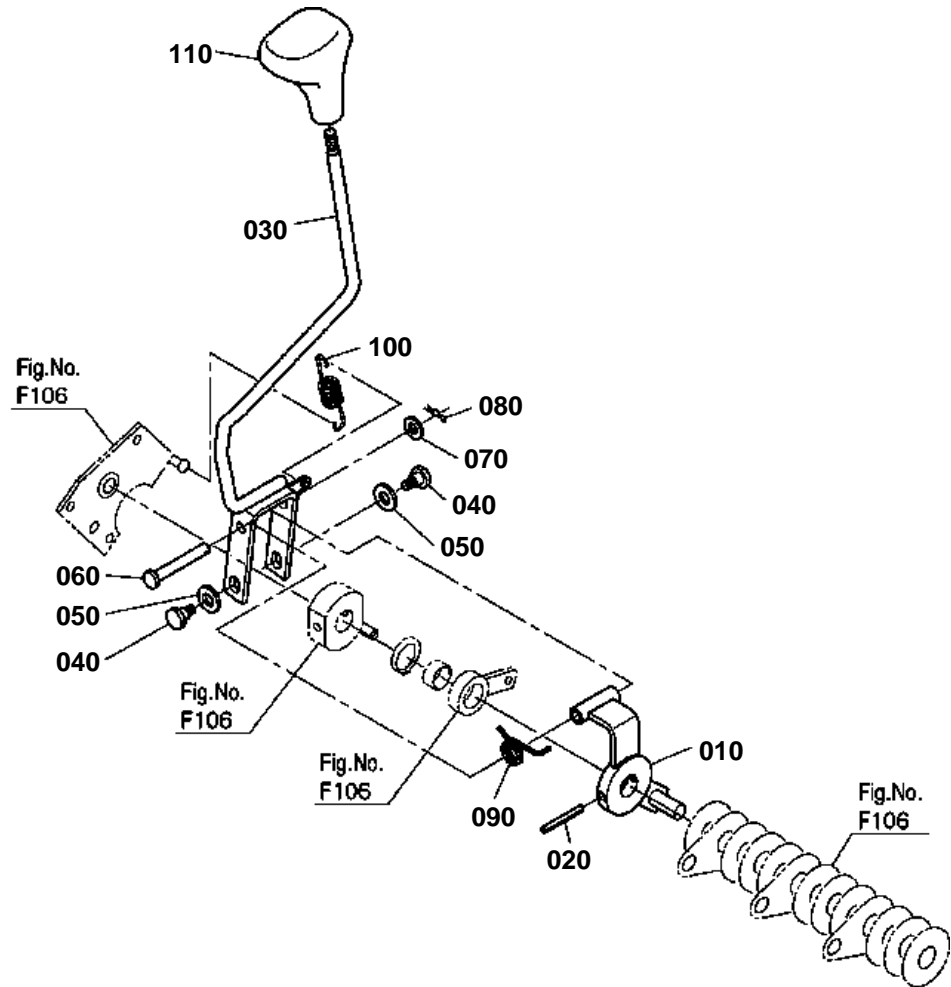

6C170-037-11



CRUISE CONTROL LEVER

↔ Interchangeable; ≠ not interchangeable; ← new for old; → old for new

REF.No	Part No.	Description	Q'ty	S.No.	I/C	REMARKS	Weight (kgf)	Weight (lb)
010	6C170-43462	ARM CONTROL LEVER	1				0.46	1.012
020	05411-00650	PIN SPRING	1				0.006	0.0132
030	6C170-43493	LEVER CONTROL	1				0.75	1.65
040	6C170-43510	BOLT FULCRUM	2				0.02	0.044
050	04011-50120	WASHER PLAIN	2				0.005	0.011
060	05122-51070	PIN JOINT	1				0.041	0.0902
070	04011-50100	WASHER PLAIN	1				0.002	0.0044
080	05525-61000	PIN SNAP	1				0.002	0.0044
090	6C170-43632	SPRING	1				0.008	0.0176
100	66101-25350	SPRING	1				0.02	0.044
110	TA040-69820	GRIP LEVER	1				0.117	0.2574

CRUISE CONTROL BASE

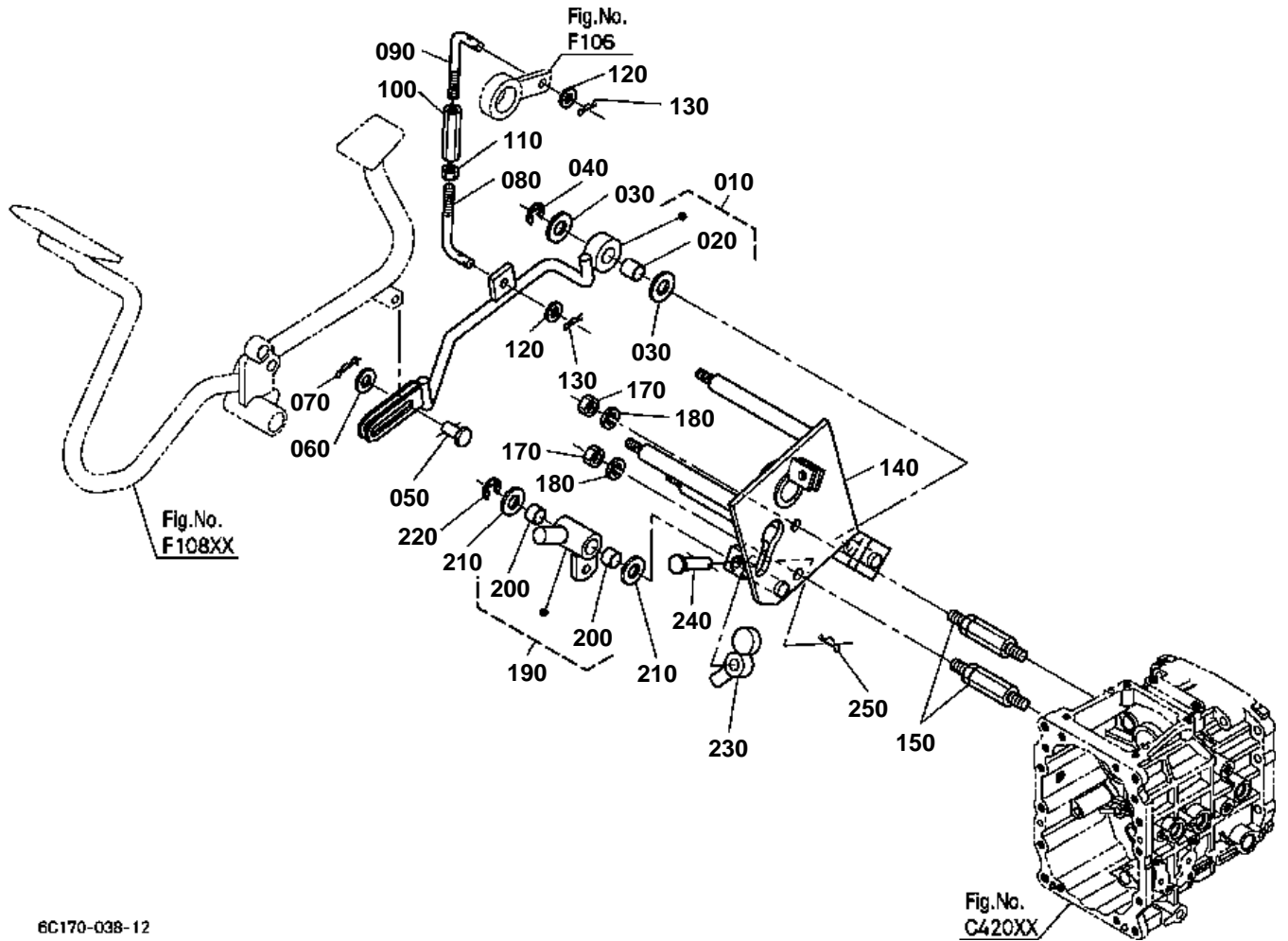

6C170-038-12

OLD PARTS

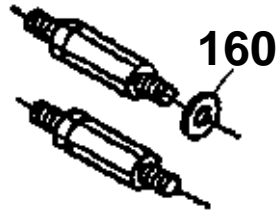

6C170-808-11

**CRUISE CONTROL BASE**

↔ Interchangeable; ≠ not interchangeable; ← new for old; → old for new

REF.No	Part No.	Description	Q'ty	S.No.	I/C	REMARKS	Weight (kgf)	Weight (lb)
010	6C170-43383	ASSY LEVER HST PEDAL	1				0.35	0.77
020	08511-01315	BUSH	1				0.02	0.044
030	04013-60120	WASHER PLAIN	2				0.01	0.022
040	04613-50100	CIR CLIP EXTERNAL	1				0.002	0.0044
050	05122-51022	PIN JOINT	1				0.014	0.0308
060	04013-60100	WASHER PLAIN	1				0.003	0.0066
070	6C040-42390	PIN SNAP	1				0.002	0.0044
080	6C170-43770	ROD HST PEDAL	1				0.035	0.077
090	6C170-43780	ROD HST PEDAL	1				0.035	0.077
100	66591-42410	TURNBUCKLE	1				0.046	0.1012
110	02114-50080	NUT	1				0.005	0.011
120	04012-50080	WASHER PLAIN	2				0.001	0.0022
130	05525-50800	PIN SNAP	2	≤50004			0.001	0.0022
130	52300-34120	PIN SNAP	2	≥50005	≠		0.001	0.0022
140	6C170-43553	BASE CRUISE CONTROL	1				1.71	3.762
150	6C170-43540	STUD	2	≤51969			0.12	0.264
150	6C170-43544	STUD	2	≥51970	≠		0.12	0.264
160	04011-50100	WASHER PLAIN	1	≤51969			0.002	0.0044
170	02118-50100	NUT	2				0.005	0.011
180	04512-60100	WASHER SPRING	2				0.002	0.0044
190	6C170-43653	ASSY LEVER RELEASE	1				0.18	0.396
200	08511-01310	BUSH	2				0.004	0.0088
210	04013-60120	WASHER PLAIN	2				0.01	0.022
220	04613-50100	CIR CLIP EXTERNAL	1				0.002	0.0044
230	6C170-43752	LEVER RELEASE	1				0.09	0.198
240	05112-51040	PIN JOINT	1				0.026	0.0572
250	05525-61000	PIN SNAP	1				0.002	0.0044

CRUISE CONTROL CLUTCH

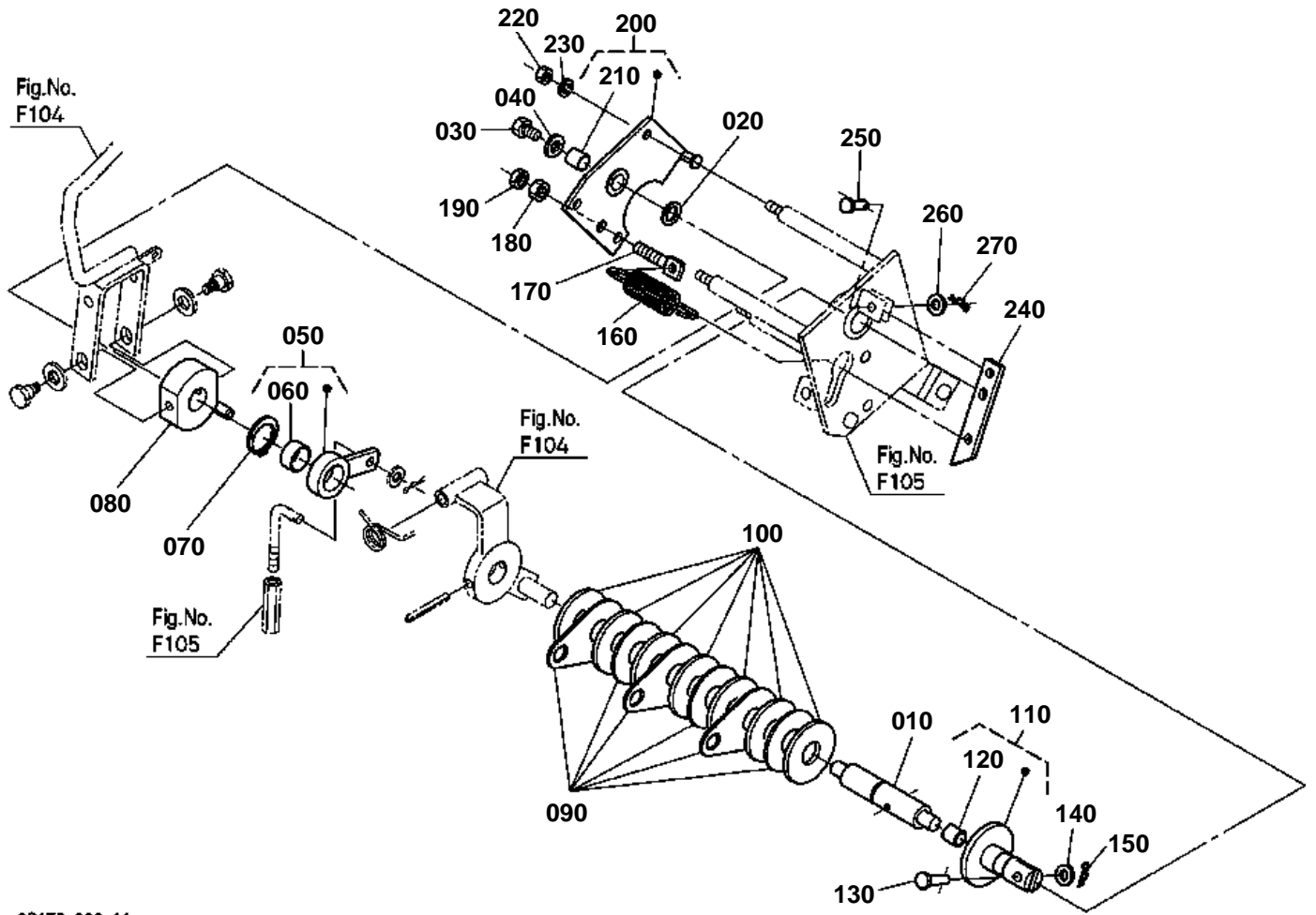

6C170-039-11



CRUISE CONTROL CLUTCH

↔ Interchangeable; ≠ not interchangeable; ← new for old; → old for new

REF.No	Part No.	Description	Q'ty	S.No.	I/C	REMARKS	Weight (kgf)	Weight (lb)
010	6C170-43453	SHAFT CRUISE	1				0.3	0.66
020	6C170-43470	COLLAR CRUISE CONTR.	1				0.004	0.0088
030	01023-50610	BOLT	1				0.005	0.011
040	04015-60060	WASHER PLAIN	1				0.005	0.011
050	6C170-43702	ASSY ARM HST PEDAL	1				0.12	0.264
060	08511-02212	BUSH	1				0.1	0.22
070	04612-00220	CIR CLIP EXTERNAL	1				0.001	0.0022
080	6C170-43442	CLUCH HST PEDAL	1	<=51158			0	0
080	6C170-43443	CLUCH HST PEDAL	1	>=51159	←		0.4	0.88
090	6C170-43532	PLATE FRICTION	6				0.02	0.044
100	6C170-43712	DISK FRICTION	7				0.014	0.0308
110	6C170-43502	ASSY SHAFT CRUISE	1				0.23	0.506
120	08511-01315	BUSH	1				0.02	0.044
130	05112-50830	PIN JOINT	1				0.014	0.0308
140	04012-50080	WASHER PLAIN	1				0.001	0.0022
150	05525-50800	PIN SNAP	1	<=50004			0.001	0.0022
150	52300-34120	PIN SNAP	1	>=50005	≠		0.001	0.0022
160	6C170-43690	SPRING	1				0.06	0.132
170	6C170-43680	BOLT EYE	1				0.025	0.055
180	02118-50100	NUT	1				0.005	0.011
190	02116-50100	NUT	1				0.004	0.0088
200	6C170-43602	ASSY COVER	1				0.34	0.748
210	08511-01315	BUSH	1				0.02	0.044
220	02114-50080	NUT	3				0.005	0.011
230	04512-60080	WASHER SPRING	3				0.002	0.0044
240	6C170-43642	LEVER RELEASE	1				0.08	0.176
250	05112-50822	PIN JOINT	1				0.01	0.022
260	04012-50080	WASHER PLAIN	1				0.001	0.0022
270	05525-50800	PIN SNAP	1	<=50004			0.001	0.0022
270	52300-34120	PIN SNAP	1	>=50005	≠		0.001	0.0022

NEUTRAL HOLDER LINK

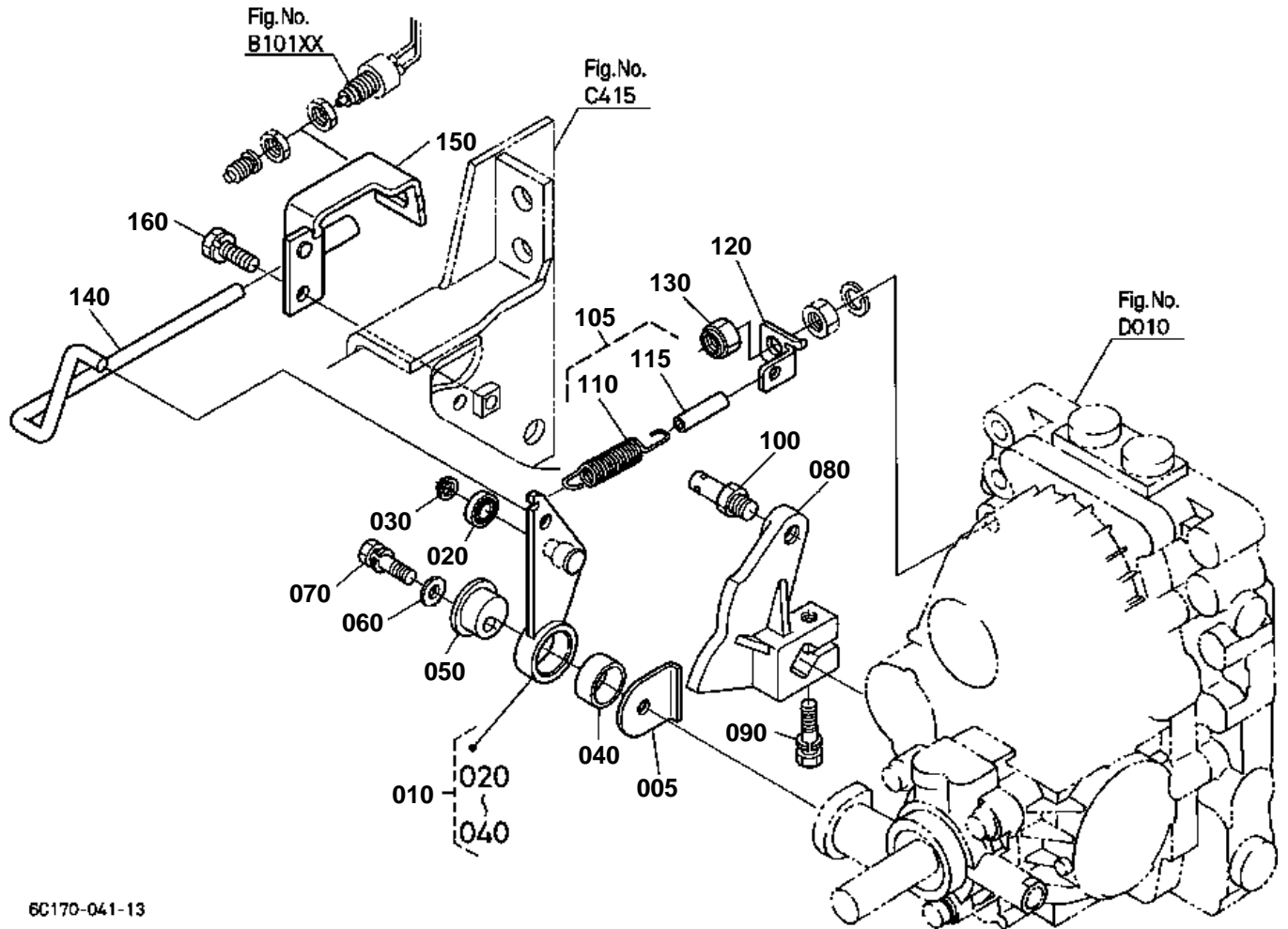

6C170-041-13

**NEUTRAL HOLDER LINK**

↔ Interchangeable; ≠ not interchangeable; ← new for old; → old for new

REF.No	Part No.	Description	Q'ty	S.No.	I/C	REMARKS	Weight (kgf)	Weight (lb)
005	6C150-43470	SPACER	1	>=52125			0.009	0.0198
010	6C150-43410	ASSY ARM NEUTRAL	1	<=51582			0	0
010	6C150-43413	ASSY ARM NEUTRAL	1	>=51583	←		0.17	0.374
020	08141-06801	BEARING BALL	1	<=51582			0.006	0.0132
020	32721-43420	BEARING BALL	1	>=51583	←		0.007	0.0154
030	04612-00120	CIR CLIP EXTERNAL	1				0.001	0.0022
040	66204-43572	BUSH	1				0.002	0.0044
050	66204-43352	SHAFT HOLDER	1				0.072	0.1584
060	04012-50080	WASHER PLAIN	1				0.001	0.0022
070	01123-50835	BOLT	1				0.02	0.044
080	6C070-43310	HOLDER NEUTRAL	1				0.38	0.836
090	01123-50835	BOLT	1				0.02	0.044
100	32721-43510	STUD	1				0.027	0.0594
105	6C150-43500	ASSY SPRING	1				0.05	0.11
110	32721-43470	SPRING	1			NOT SALE	0.044	0.0968
115	6C150-43510	TUBE	1	>=56967		NOT SALE	0	0
120	6C150-43480	HOOK SPRING	1				0.016	0.0352
130	02574-50100	NUT LOCK	1				0.007	0.0154
140	6C150-43430	ROD HST NEUTRAL	1				0.1	0.22
150	6C150-43443	STAY NEUTRAL SWITCH	1				0.145	0.319
160	01123-50820	BOLT	1				0.011	0.0242

SPEED CONTROL PEDAL

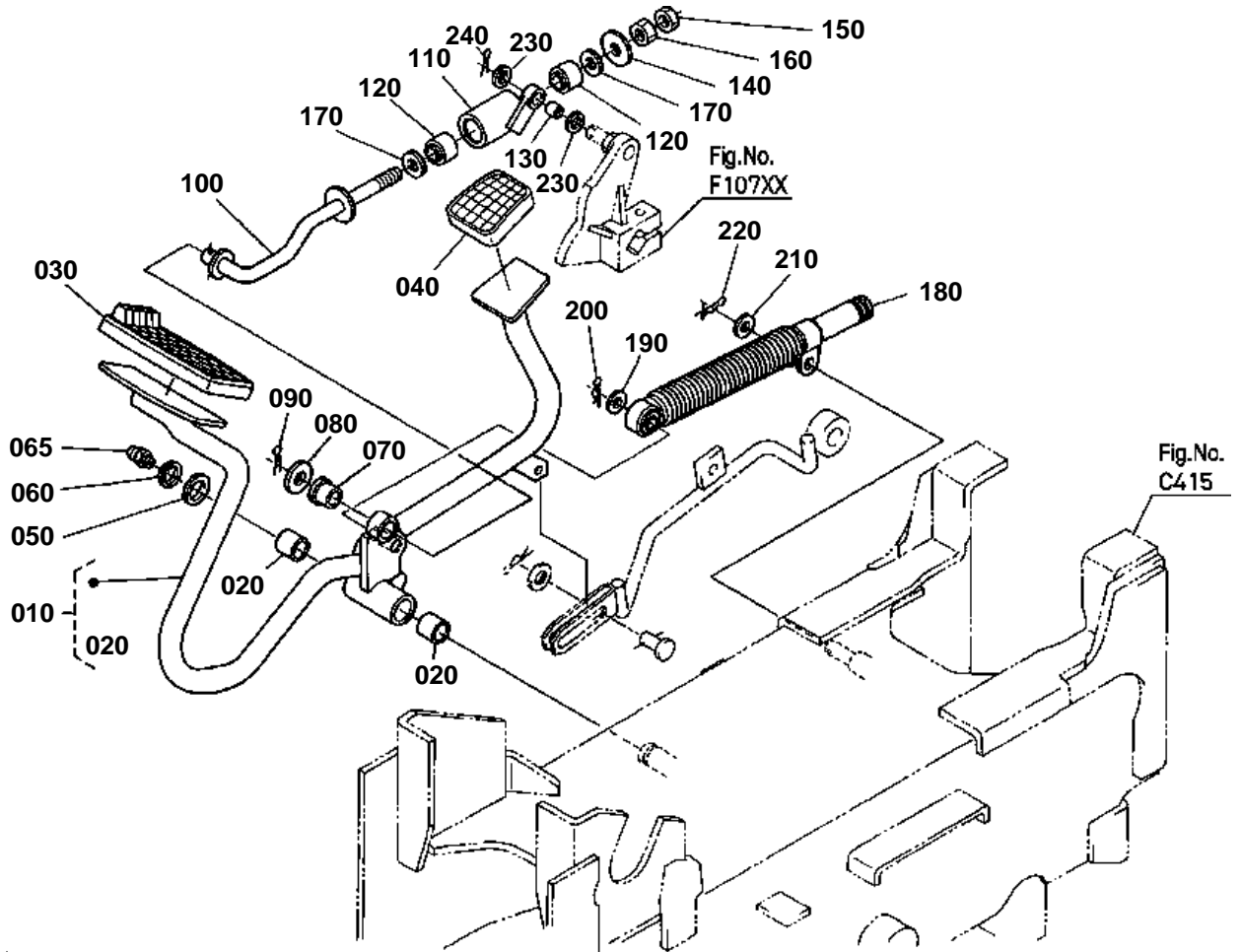

6C170-042-11



SPEED CONTROL PEDAL

↔ Interchangeable; ≠ not interchangeable; ← new for old; → old for new

REF.No	Part No.	Description	Q'ty	S.No.	I/C	REMARKS	Weight (kgf)	Weight (lb)
010	6C170-43400	ASSY PEDAL HST	1				1.8	3.96
020	08511-01610	BUSH	2				0.005	0.011
030	37410-44120	COVER PEDAL	1				0.08	0.176
040	37410-42760	COVER PEDAL	1				0.025	0.055
050	45403-41330	COLLAR DISTANCE	1				0.01	0.022
060	04612-00160	CIR CLIP EXTERNAL	1				0.001	0.0022
065	06613-10675	NIPPLE GREASE	1				0.003	0.0066
070	32721-43540	BUSH	1				0.001	0.0022
080	04013-60100	WASHER PLAIN	1				0.003	0.0066
090	05511-52520	PIN SPLIT	1				0.001	0.0022
100	32721-43520	ROD	1				0.167	0.3674
110	32721-43530	ROD	1				0.2	0.44
120	6A110-18260	CUSHION RUBBER	2				0.012	0.0264
130	08511-01015	BUSH	1				0.003	0.0066
140	04015-50100	WASHER PLAIN	1				0.016	0.0352
150	02116-50100	NUT	1				0.004	0.0088
160	02118-50100	NUT	1				0.005	0.011
170	04011-50100	WASHER PLAIN	2				0.002	0.0044
180	6C052-43350	DAMPER HST	1				0.29	0.638
190	04012-50080	WASHER PLAIN	1				0.001	0.0022
200	05525-50800	PIN SNAP	1				0.001	0.0022
210	04012-50080	WASHER PLAIN	1				0.001	0.0022
220	52300-34120	PIN SNAP	1				0.001	0.0022
230	04011-50100	WASHER PLAIN	2				0.002	0.0044
240	05511-50320	PIN SPLIT	1				0.002	0.0044

HST RELEASE ARM

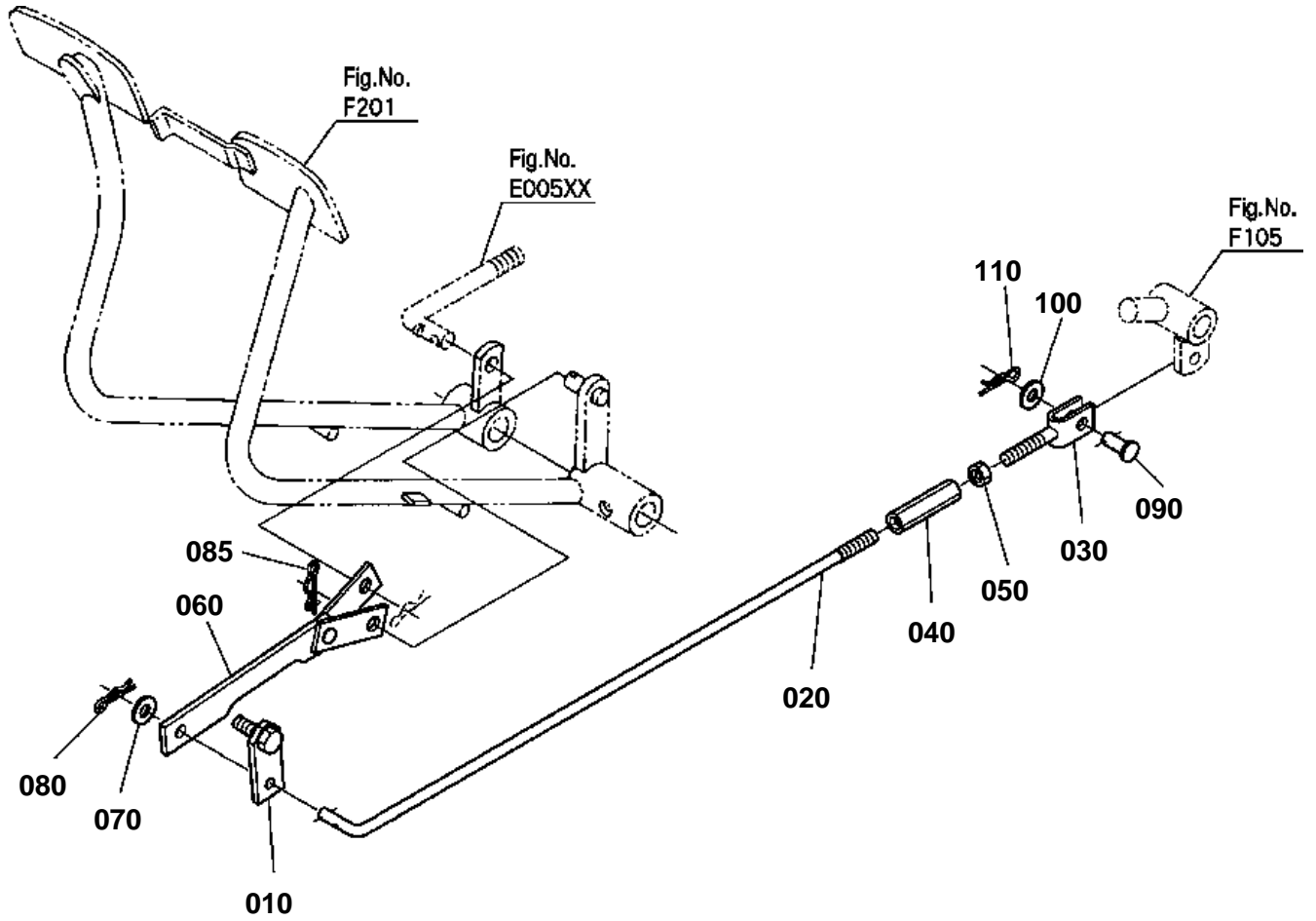

6C170-043-11



HST RELEASE ARM

↔ Interchangeable; ≠ not interchangeable; ← new for old; → old for new

REF.No	Part No.	Description	Q'ty	S.No.	I/C	REMARKS	Weight (kgf)	Weight (lb)
010	6C170-43822	ARM HST RELEASE	1				0.05	0.11
020	6C170-43792	ROD FRONT RELEASE	1				0.05	0.11
030	6C170-43732	ROD REAR RELEASE	1				0.04	0.088
040	66591-42410	TURNBUCKLE	1				0.046	0.1012
050	02114-50080	NUT	1				0.005	0.011
060	6C050-43340	ASSY LINK	1				0.142	0.3124
070	04013-60080	WASHER PLAIN	1				0.002	0.0044
080	05525-50800	PIN SNAP	1				0.001	0.0022
085	52300-34120	PIN SNAP	1				0.001	0.0022
090	05112-50820	PIN JOINT	1				0.009	0.0198
100	04013-60080	WASHER PLAIN	1				0.002	0.0044
110	05525-50800	PIN SNAP	1				0.001	0.0022

RANGE GEAR SHIFT LEVER

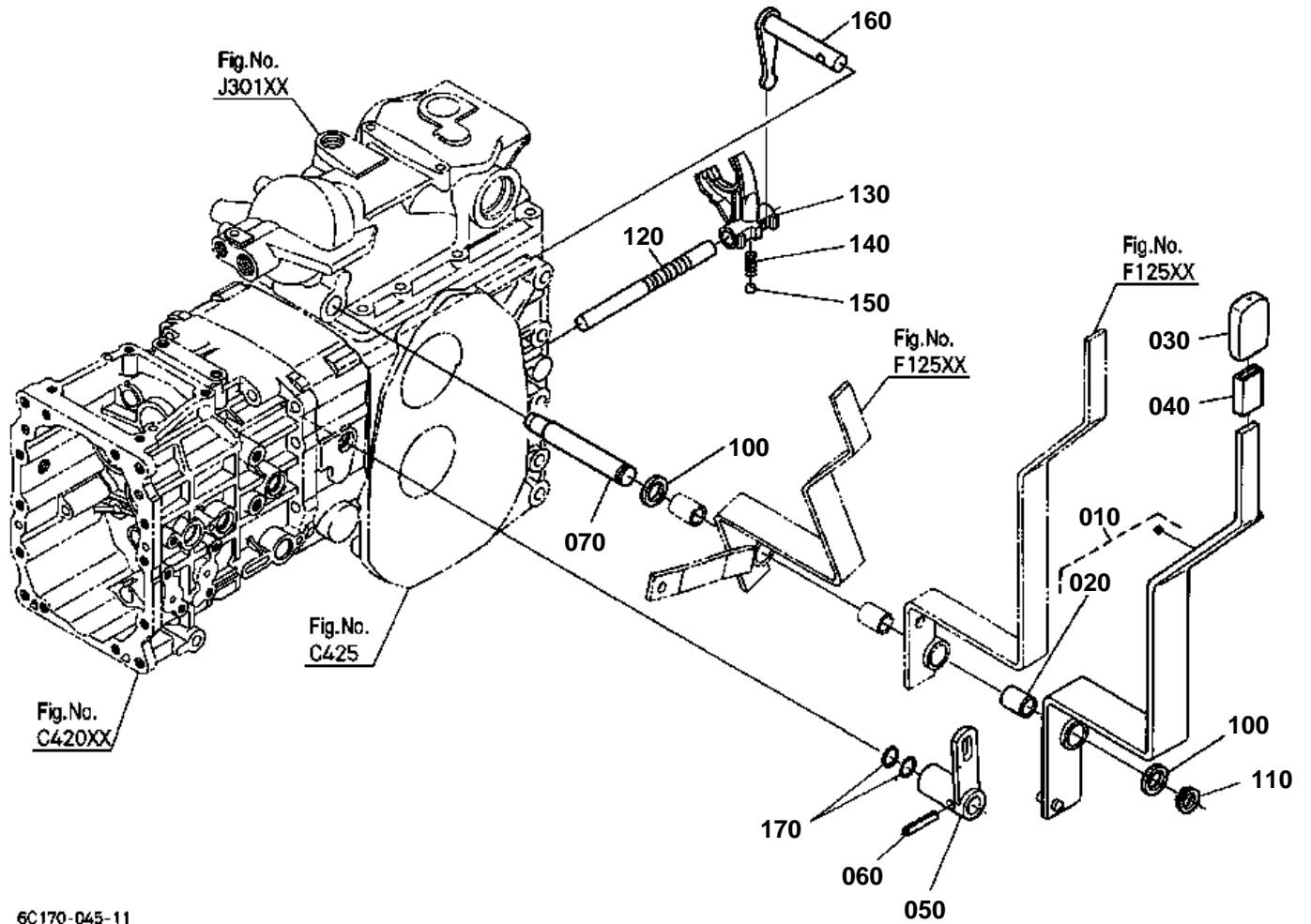

6C170-045-11



RANGE GEAR SHIFT LEVER

↔ Interchangeable; ≠ not interchangeable; ← new for old; → old for new

REF.No	Part No.	Description	Q'ty	S.No.	I/C	REMARKS	Weight (kgf)	Weight (lb)
010	6C070-42600	LEVER RANGE SHIFT	1	<=52123			0	0
010	6C070-42603	LEVER RANGE SHIFT	1	>=52124	←		1.36	2.992
020	08511-01825	BUSH	1				0.01	0.022
030	TA040-24490	GRIP LEVER	1				0.033	0.0726
040	6C040-42760	CUSHION	1				0.003	0.0066
050	6C070-42620	LEVER SHIFT ARM	1				0.22	0.484
060	05411-00832	PIN SPRING	1				0.035	0.077
070	6C140-42670	SHAFT FULCRUM	1				0.2	0.44
080	99999-99999	BLANK	0				0	0
090	99999-99999	BLANK	0				0	0
100	04011-50180	WASHER PLAIN	2				0.012	0.0264
110	04612-00180	CIR CLIP EXTERNAL	1				0.001	0.0022
120	6C070-18410	ROD FORK	1				0.185	0.407
130	6C070-18420	FORK RANGE SHIFT	1				0.08	0.176
140	62061-18260	SPRING STOPPER	1				0.002	0.0044
150	07715-01605	BALL	1				0.003	0.0066
160	6C170-18510	ARM RANGE SHIFT	1	<=54732			0	0
160	6C170-18512	ARM RANGE SHIFT	1	>=54733	←		0.19	0.418
170	04811-00160	O RING	2				0	0
170	04816-00160	O RING	2		←		0.003	0.0066

FRONT WHEEL DRIVE LEVER

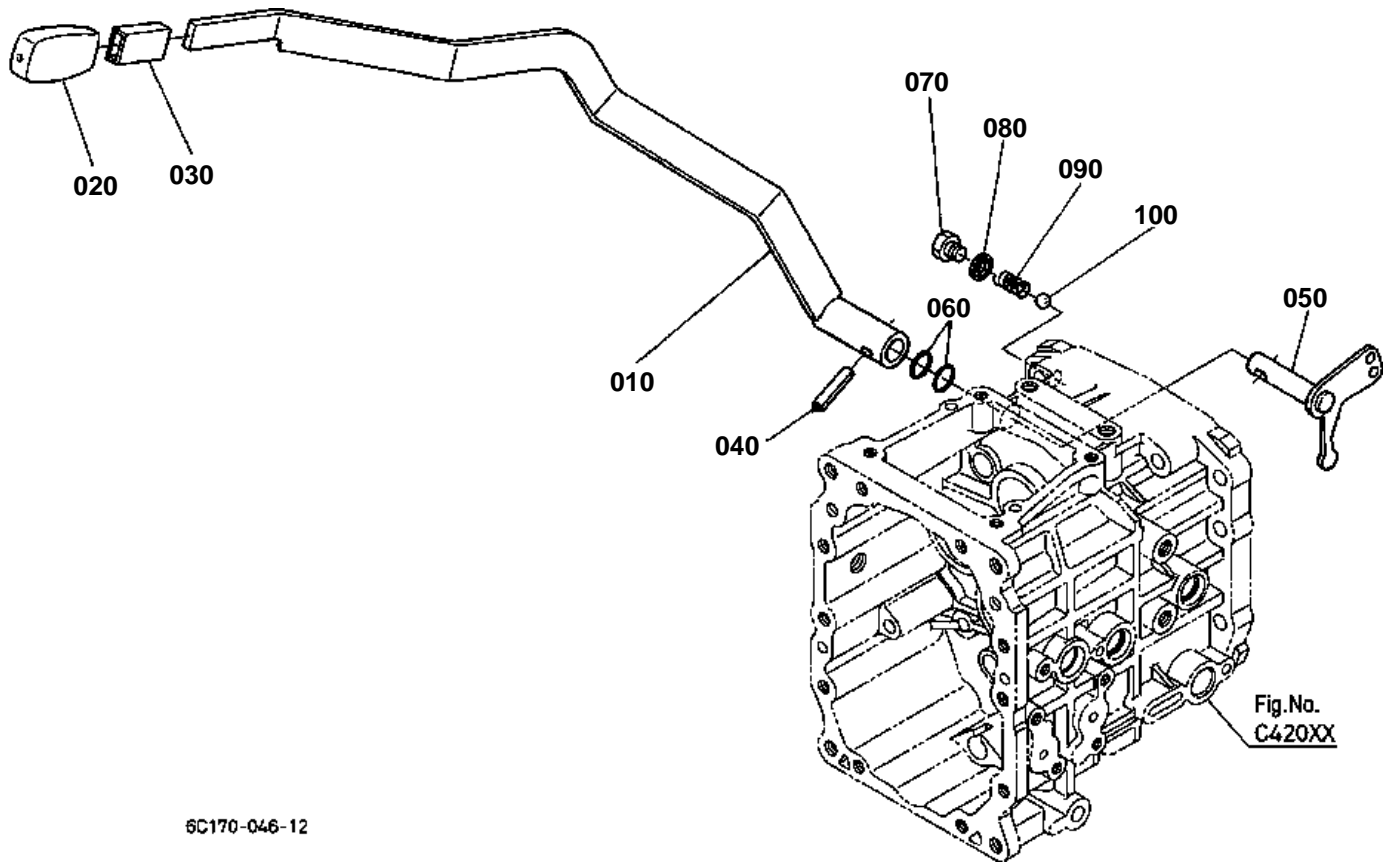

6C170-046-12



FRONT WHEEL DRIVE LEVER

↔ Interchangeable; ≠ not interchangeable; ← new for old; → old for new

REF.No	Part No.	Description	Q'ty	S.No.	I/C	REMARKS	Weight (kgf)	Weight (lb)
010	6C070-42914	LEVER 4WD CHANGE	1				0.8	1.76
020	6A320-42630	GRIP LEVER	1				0.019	0.0418
030	37410-43570	PIPE	1				0.005	0.011
040	05411-00832	PIN SPRING	1				0.035	0.077
050	6C040-19210	ARM 4WD SHIFT	1				0.19	0.418
060	04811-00160	O RING	2				0	0
060	04816-00160	O RING	2		←		0.003	0.0066
070	6C040-19222	BOLT	1				0.015	0.033
080	04717-01000	WASHER WITH RUBBER	1				0.001	0.0022
090	62061-18260	SPRING STOPPER	1				0.002	0.0044
100	07715-01605	BALL	1				0.003	0.0066

PTO GEAR SHIFT LEVER

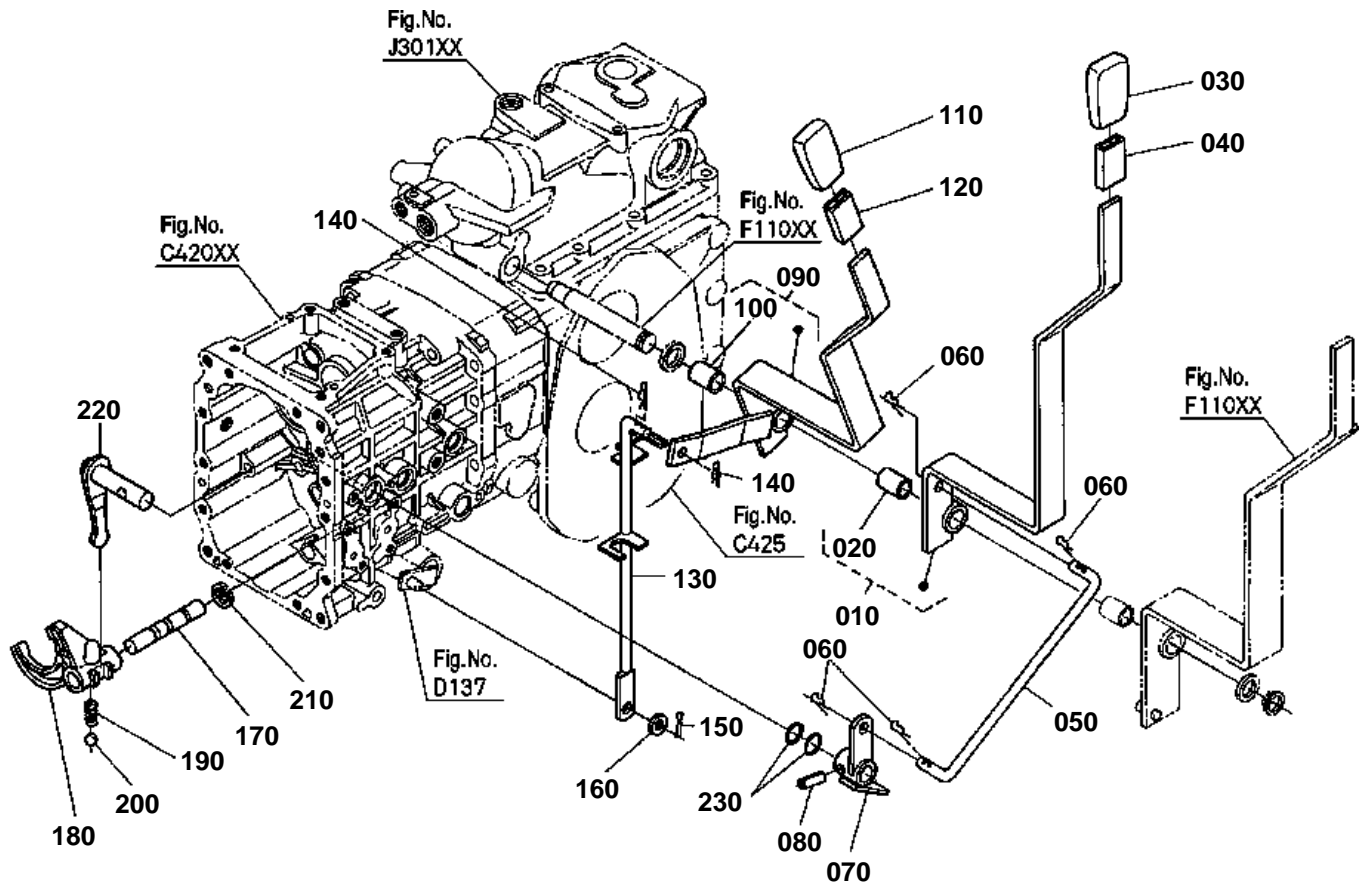

6C170-048-11

OLD PARTS

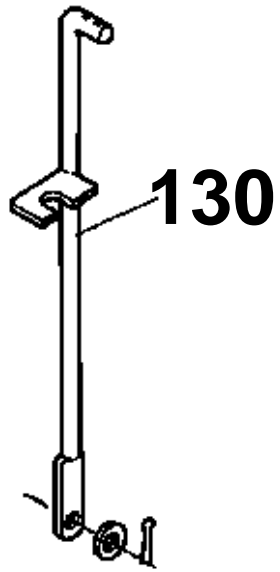

6C170-822-10



PTO GEAR SHIFT LEVER

↔ Interchangeable; ≠ not interchangeable; ← new for old; → old for new

REF.No	Part No.	Description	Q'ty	S.No.	I/C	REMARKS	Weight (kgf)	Weight (lb)
010	6C070-42700	LEVER PTO SHIFT	1				0.92	2.024
020	08511-01825	BUSH	1				0.01	0.022
030	6A320-42780	GRIP LEVER	1				0.034	0.0748
040	6C040-42760	CUSHION	1				0.003	0.0066
050	6C070-42740	ROD PTO	1				0.19	0.418
060	05525-61000	PIN SNAP	4				0.002	0.0044
070	6C040-42720	LEVER SHIFT ARM	1				0.1	0.22
080	05411-00832	PIN SPRING	1				0.035	0.077
090	6C070-42800	LEVER MID PTO SHIFT	1				1.05	2.31
100	08511-01825	BUSH	1				0.01	0.022
110	6A320-42780	GRIP LEVER	1				0.034	0.0748
120	6C040-42760	CUSHION	1				0.003	0.0066
130	6C050-42840	ROD MID PTO	1	≤56570			0.23	0.506
130	6C060-42840	ROD MID PTO	1	≥56571	≠		0.258	0.5676
140	05525-61000	PIN SNAP	2				0.002	0.0044
150	05511-52520	PIN SPLIT	1				0.001	0.0022
160	04011-50100	WASHER PLAIN	1				0.002	0.0044
170	6C050-18610	ROD FORK	1				0.108	0.2376
180	6C040-18620	FORK PTO SHIFT	1				0.09	0.198
190	62061-18260	SPRING STOPPER	1				0.002	0.0044
200	07715-01605	BALL	1				0.003	0.0066
210	04613-50120	CIR CLIP EXTERNAL	1				0.001	0.0022
220	6C040-18710	ARM PTO SHIFT	1	≤52002			0	0
220	6C040-18712	ARM PTO SHIFT	1	≥52003	←		0.16	0.352
230	04811-00160	O RING	2				0	0
230	04816-00160	O RING	2		←		0.003	0.0066

HYDRAULIC CONTROL LEVER

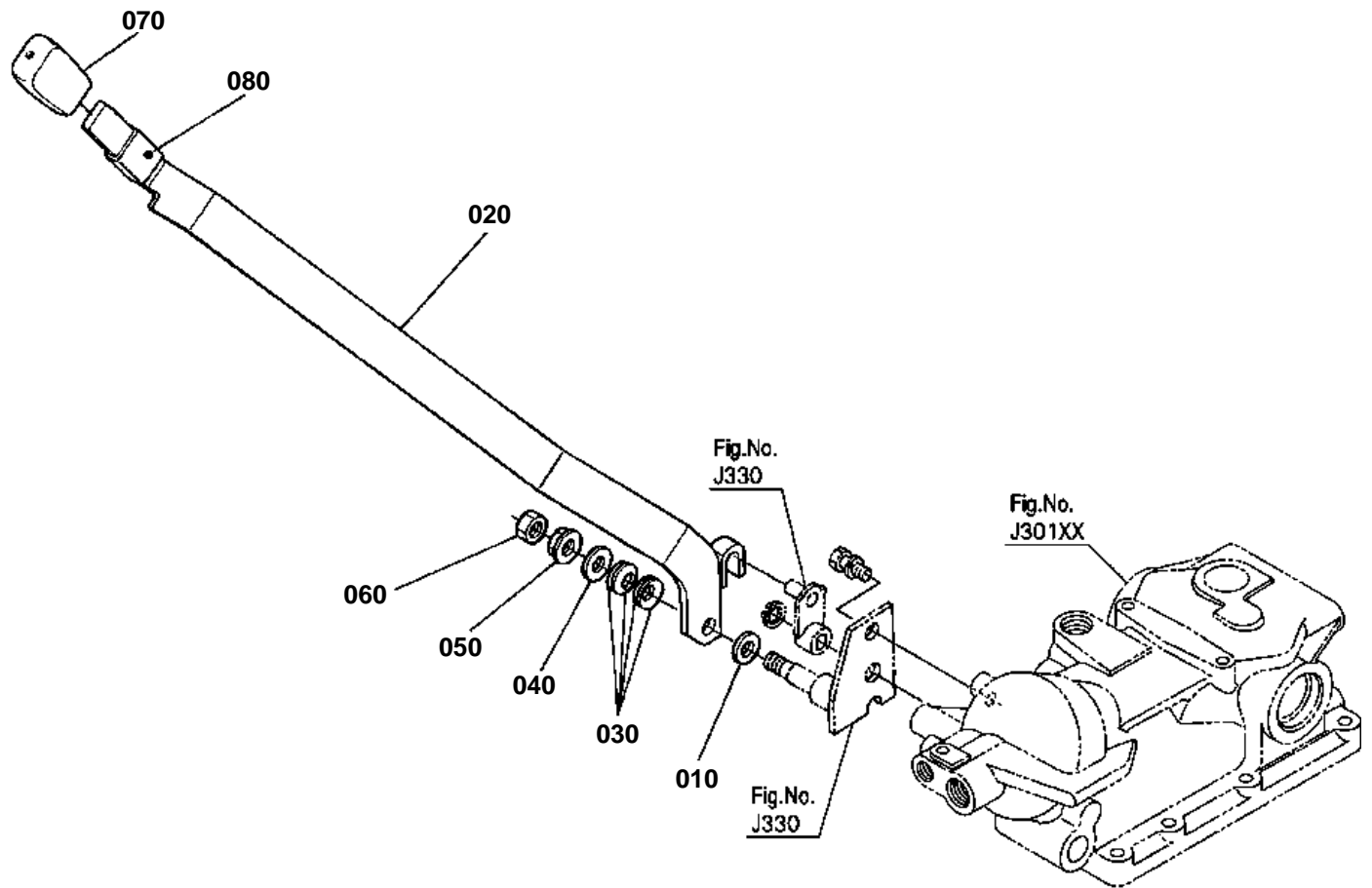

8C070-064-11



HYDRAULIC CONTROL LEVER

↔ Interchangeable; ≠ not interchangeable; ← new for old; → old for new

REF.No	Part No.	Description	Q'ty	S.No.	I/C	REMARKS	Weight (kgf)	Weight (lb)
010	6C040-36920	COLLAR	1				0.002	0.0044
020	6C070-36280	LEVER HYD.CONTROL	1				0.9	1.98
030	6C040-36880	SPRING PLATE	4				0.003	0.0066
040	04015-60080	WASHER PLAIN	1				0.01	0.022
050	02121-50080	NUT	1				0.01	0.022
060	02112-50080	NUT	1				0.003	0.0066
070	31395-36880	GRIP LEVER	1				0.04	0.088
080	6C040-42760	CUSHION	1				0.003	0.0066

BRAKE PEDAL

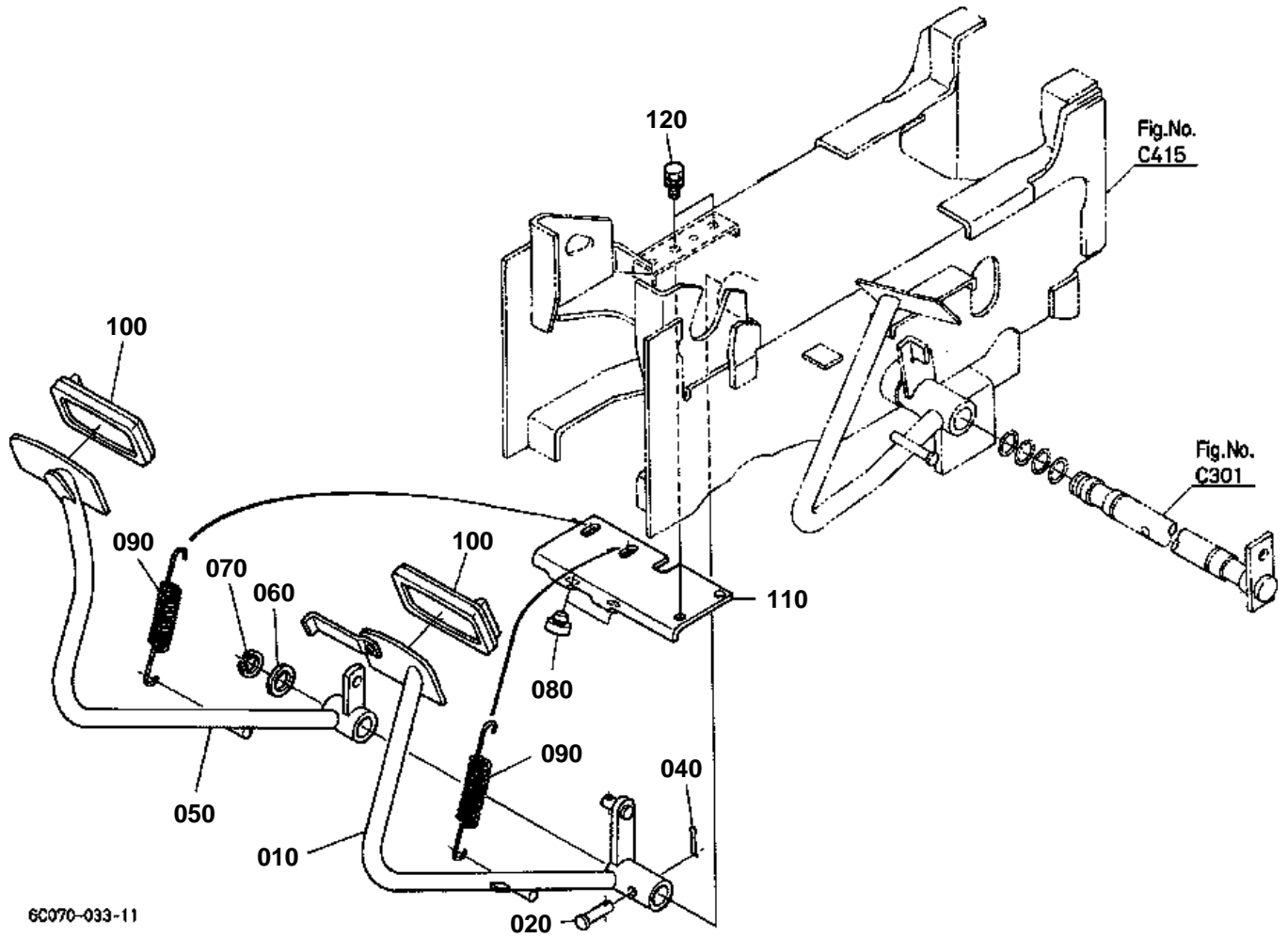

**BRAKE PEDAL**

↔ Interchangeable; ≠ not interchangeable; ← new for old; → old for new

REF.No	Part No.	Description	Q'ty	S.No.	I/C	REMARKS	Weight (kgf)	Weight (lb)
010	6C040-42325	PEDAL BRAKE LH	1				1.75	3.85
020	05122-50840	PIN JOINT	1				0.017	0.0374
030	99999-99999	BLANK	0				0	0
040	05511-50218	PIN SPLIT	1				0.001	0.0022
050	6C040-42330	PEDAL BRAKE RH	1				1.77	3.894
060	66591-43233	COLLAR	1				0.004	0.0088
070	04612-00240	CIR CLIP EXTERNAL	1				0.002	0.0044
080	38240-29870	CUSHION	2				0.004	0.0088
090	66621-43270	SPRING BRAKE RETURN	2				0.04	0.088
100	37410-44120	COVER PEDAL	2				0.08	0.176
110	6C070-42380	STAY BRAKE PEDAL	1				0.625	1.375
120	01123-50820	BOLT	2				0.011	0.0242

DIFFERENTIAL LOCK PEDAL

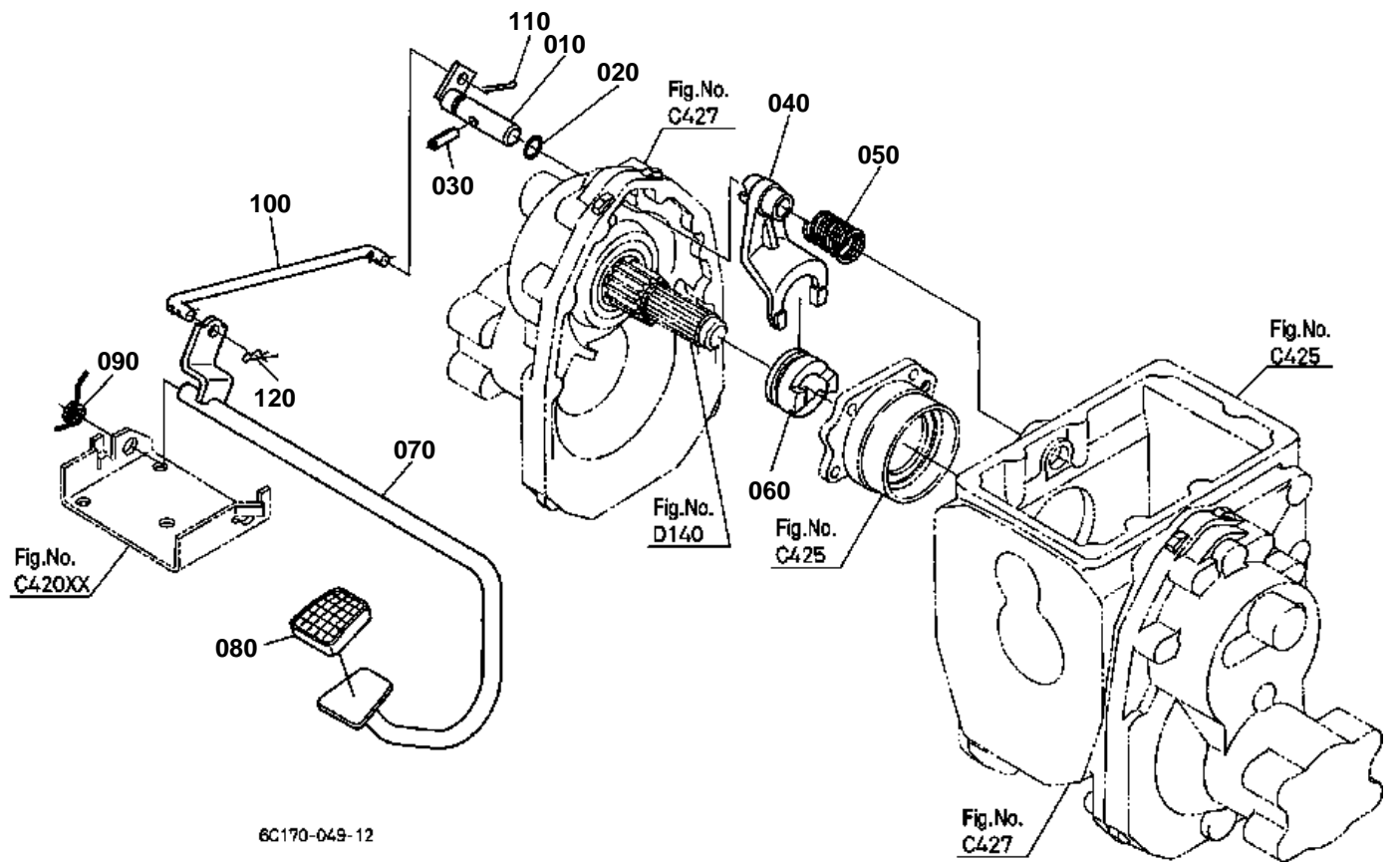

6C170-049-12



DIFFERENTIAL LOCK PEDAL

↔ Interchangeable; ≠ not interchangeable; ← new for old; → old for new

REF.No	Part No.	Description	Q'ty	S.No.	I/C	REMARKS	Weight (kgf)	Weight (lb)
010	32721-19120	ROD FORK	1				0.17	0.374
020	04811-06120	O RING	1				0	0
020	04816-06120	O RING	1		←		0.002	0.0044
030	6A100-19130	PIN	1				0.017	0.0374
040	6C040-19110	FORK DIFF.LOCK SHIFT	1				0.22	0.484
050	6C040-19130	SPRING	1				0.014	0.0308
060	66611-15130	CLUTCH DIFF.LOCK	1				0.2	0.44
070	6C050-42872	PEDAL DIFF.LOCK	1				1.2	2.64
080	37410-42760	COVER PEDAL	1				0.025	0.055
090	6C050-42890	SPRING	1				0.04	0.088
100	6C070-42880	ROD DIFF.LOCK	1				0.12	0.264
110	05511-50215	PIN SPLIT	1				0.001	0.0022
120	05525-50800	PIN SNAP	1				0.001	0.0022

FRONT AXLE FRAME

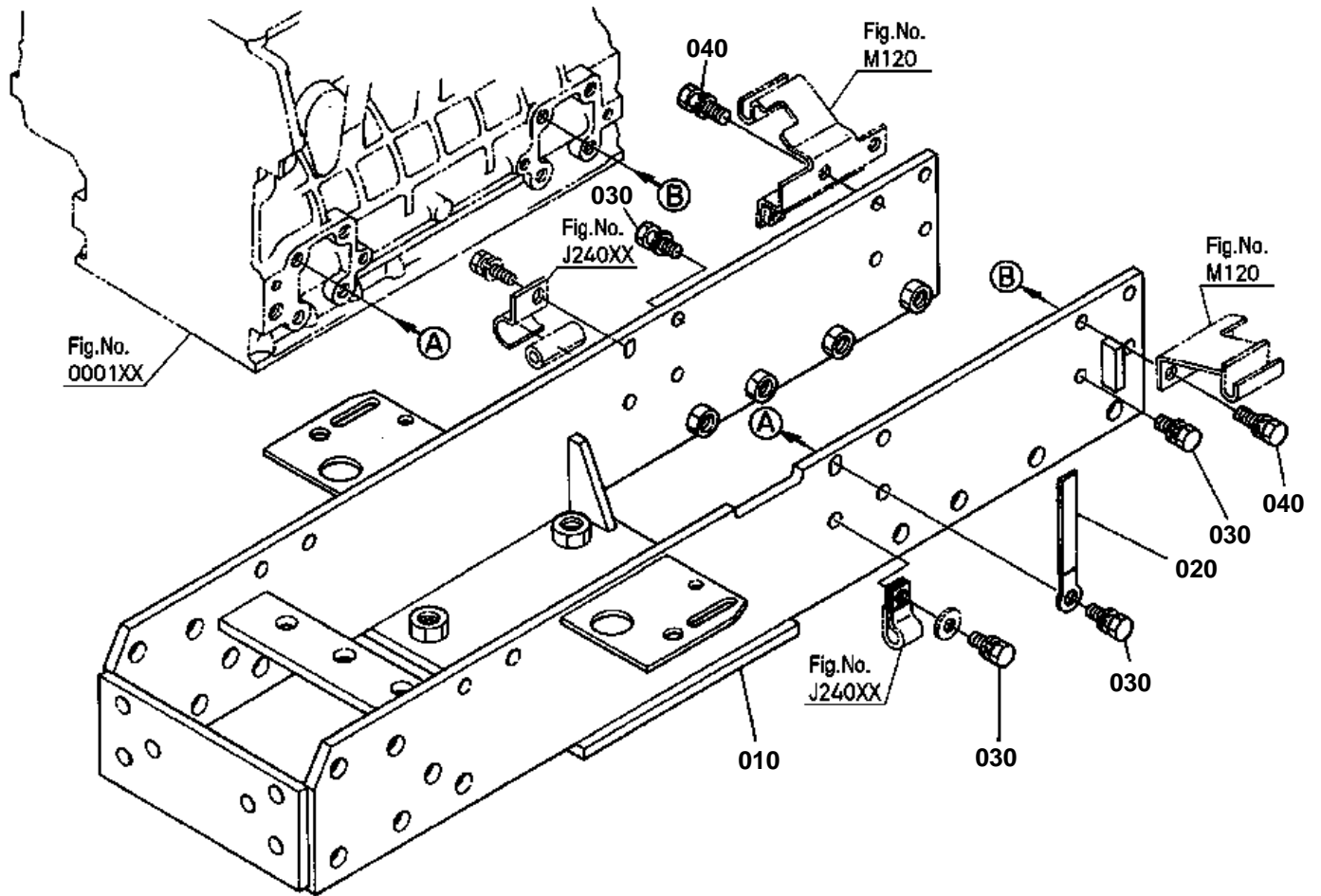

6C170-105-11



FRONT AXLE FRAME

↔ Interchangeable; ≠ not interchangeable; ← new for old; → old for new

REF.No	Part No.	Description	Q'ty	S.No.	I/C	REMARKS	Weight (kgf)	Weight (lb)
010	6C070-51210	COMP.FRAME FRONT	1				20	44
020	35340-29380	CLAMP CORD	1				0.01	0.022
030	01133-51025	BOLT	11				0.023	0.0506
040	01133-51030	BOLT	4				0.025	0.055

FRONT AXLE CASE

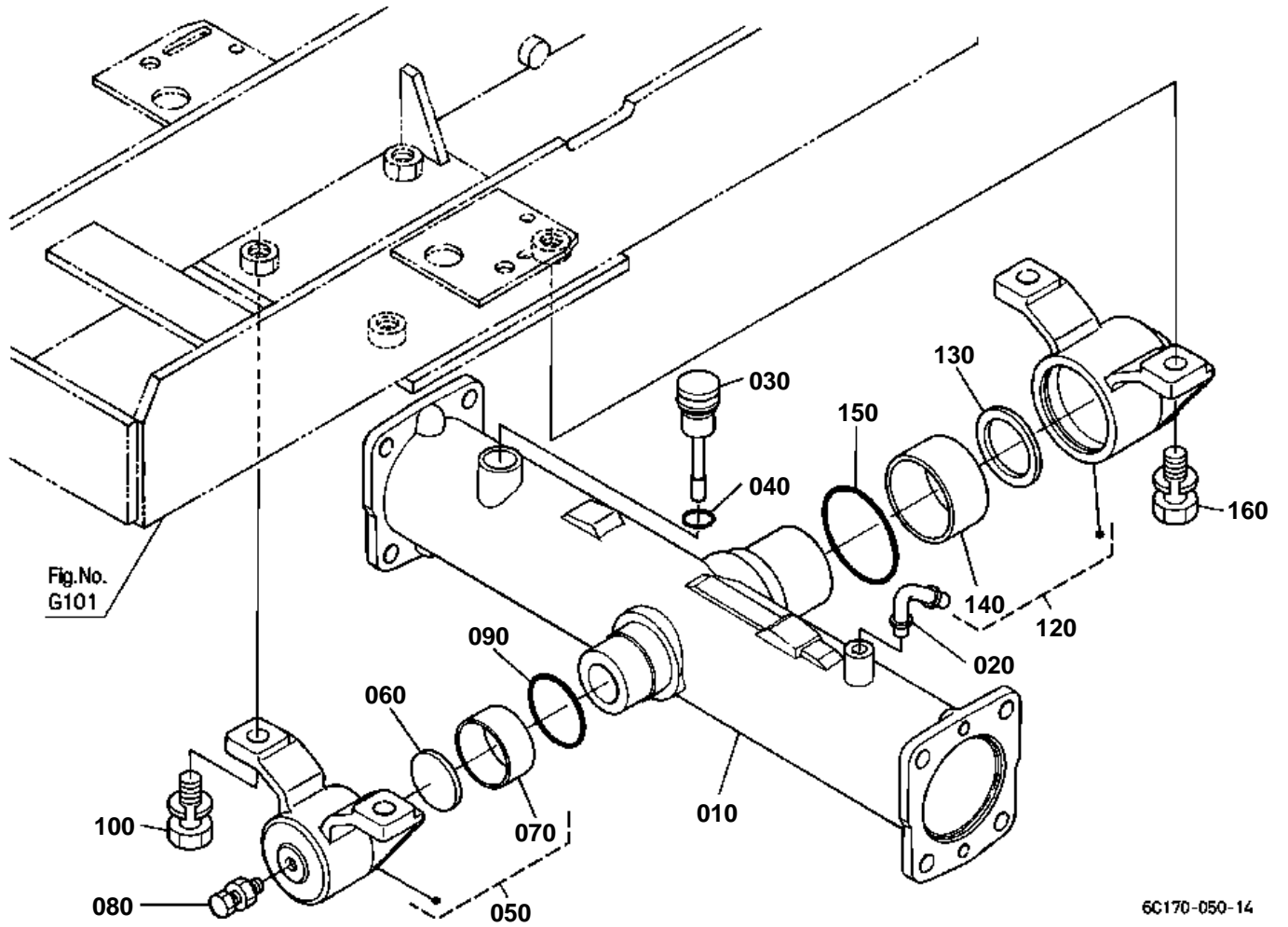

OLD PARTS

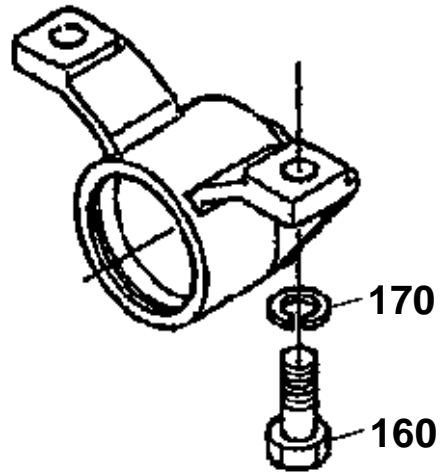
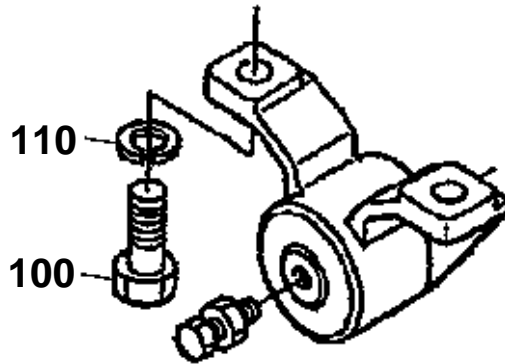

6C170-818-11



FRONT AXLE CASE

↔ Interchangeable; ≠ not interchangeable; ← new for old; → old for new

REF.No	Part No.	Description	Q'ty	S.No.	I/C	REMARKS	Weight (kgf)	Weight (lb)
010	6C070-56113	CASE FRONT AXLE	1				8.5	18.7
020	6C040-36070	PIPE BREATHER	1				0.018	0.0396
030	6C040-56123	GAUGE OIL	1				0.024	0.0528
040	04811-00180	O RING	1				0	0
040	04816-00180	O RING	1		←		0.002	0.0044
050	6C070-56170	ASSY HOLDER	1				1.57	3.454
060	37410-56180	COLLAR THRUST	1				0.06	0.132
070	08511-05025	BUSH	1				0.078	0.1716
080	6C040-56170	COMP.BOLT FRONT AXLE	1				0.04	0.088
090	04811-50550	O RING	1				0.002	0.0044
100	01173-51645	BOLT	2	≤55436			0.092	0.2024
100	01133-51645	BOLT	2	≥55437	←		0.102	0.2244
110	04512-60160	WASHER SPRING	2	≤55436			0.01	0.022
120	6C170-56180	ASSY HOLDER	1				1.92	4.224
130	37410-56270	COLLAR THRUST	1				0.035	0.077
140	08511-06530	BUSH	1				0.12	0.264
150	04811-50700	O RING	1				0.002	0.0044
160	01173-51645	BOLT	2	≤55436			0.092	0.2024
160	01133-51645	BOLT	2	≥55437	←		0.102	0.2244
170	04512-60160	WASHER SPRING	2	≤55436			0.01	0.022

FRONT DIFFERENTIAL

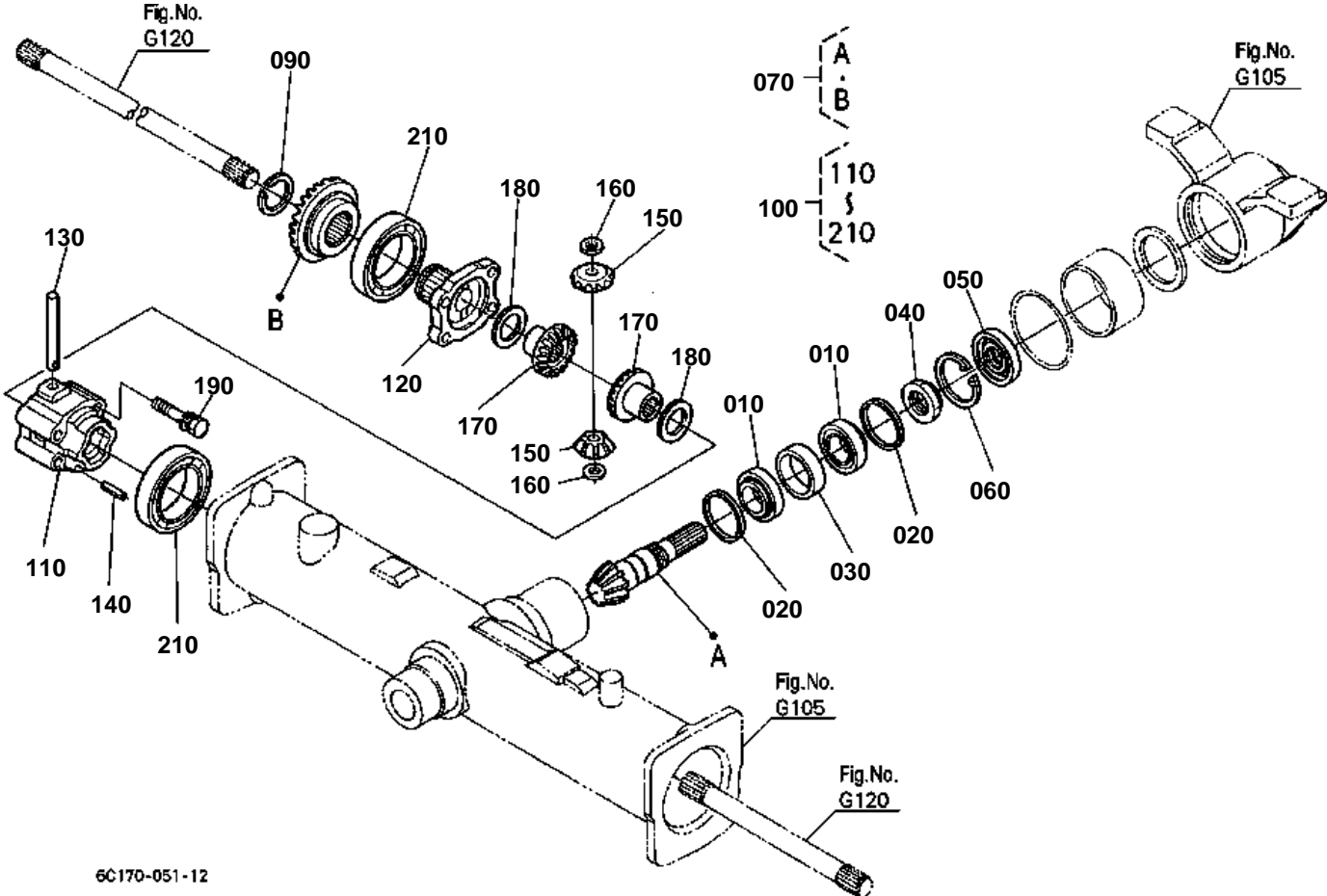

6C170-051-12

OLD PARTS

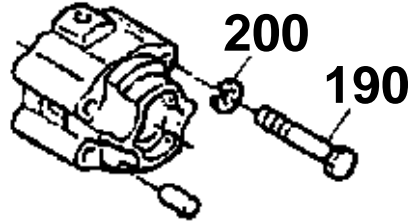

6C040-829-11

**FRONT DIFFERENTIAL**

↔ Interchangeable; ≠ not interchangeable; ← new for old; → old for new

REF.No	Part No.	Description	Q'ty	S.No.	I/C	REMARKS	Weight (kgf)	Weight (lb)
010	08711-30205	BEARING TAPER-ROLLER	2				0.148	0.3256
020	37410-58160	COLLAR	2			3.4mm	0.01	0.022
020	37410-58170	COLLAR	2			3.6mm	0.01	0.022
020	37410-58150	COLLAR	2			3.8mm	0.01	0.022
020	37410-58120	COLLAR	2			4.0mm	0.01	0.022
020	37410-58130	COLLAR	2			4.1mm	0.01	0.022
020	37410-58140	COLLAR	2			4.2mm	0.01	0.022
020	37410-56680	COLLAR	2			4.4mm	0.015	0.033
020	37410-56660	COLLAR	2			4.6mm	0.011	0.0242
030	37410-56690	COLLAR	1				0.04	0.088
040	37410-56710	NUT	1				0.03	0.066
050	32721-56720	SEAL OIL	1				0.12	0.264
060	04611-00520	CIR CLIP INTERNAL	1				0.009	0.0198
070	6C040-97960	ASSY GEAR BEVEL	1			11-20T	0.96	2.112
080	99999-99999	BLANK	0				0	0
090	6C040-56820	CIR CLIP EXTERNAL	1				0.003	0.0066
100	6C140-56900	ASSY DIFF.FRONT	1				2.03	4.466
110	6C040-56830	CASE DIFF.FRONT	1				0.73	1.606
120	6C040-56840	COVER DIFF.CASE	1				0.3	0.66
130	6C040-56850	SHAFT DIFF.PINION	1				0.05	0.11
140	05411-00425	PIN SPRING	1				0.001	0.0022
150	6C040-56860	GEAR BEVEL	2			10T	0.044	0.0968
160	6C040-56880	SHIM	2			0.8mm	0.001	0.0022
160	6C040-56870	SHIM	2			1.0mm	0.002	0.0044
160	6C040-56890	SHIM	2			1.2mm	0.002	0.0044
170	6C040-56910	GEAR BEVEL	2			14T	0.107	0.2354
180	37410-56920	SHIM	2			0.8mm	0.005	0.011
180	37410-56930	SHIM	2			1.0mm	0.005	0.011
180	37410-56940	SHIM	2			1.2mm	0.01	0.022
190	01128-50855	BOLT	4				0.023	0.0506
210	6C140-14980	BEARING BALL	2				0.26	0.572
210	08101-06010	BEARING BALL	2			↔	0.262	0.5764

DIFFERENTIAL GEAR SHAFT

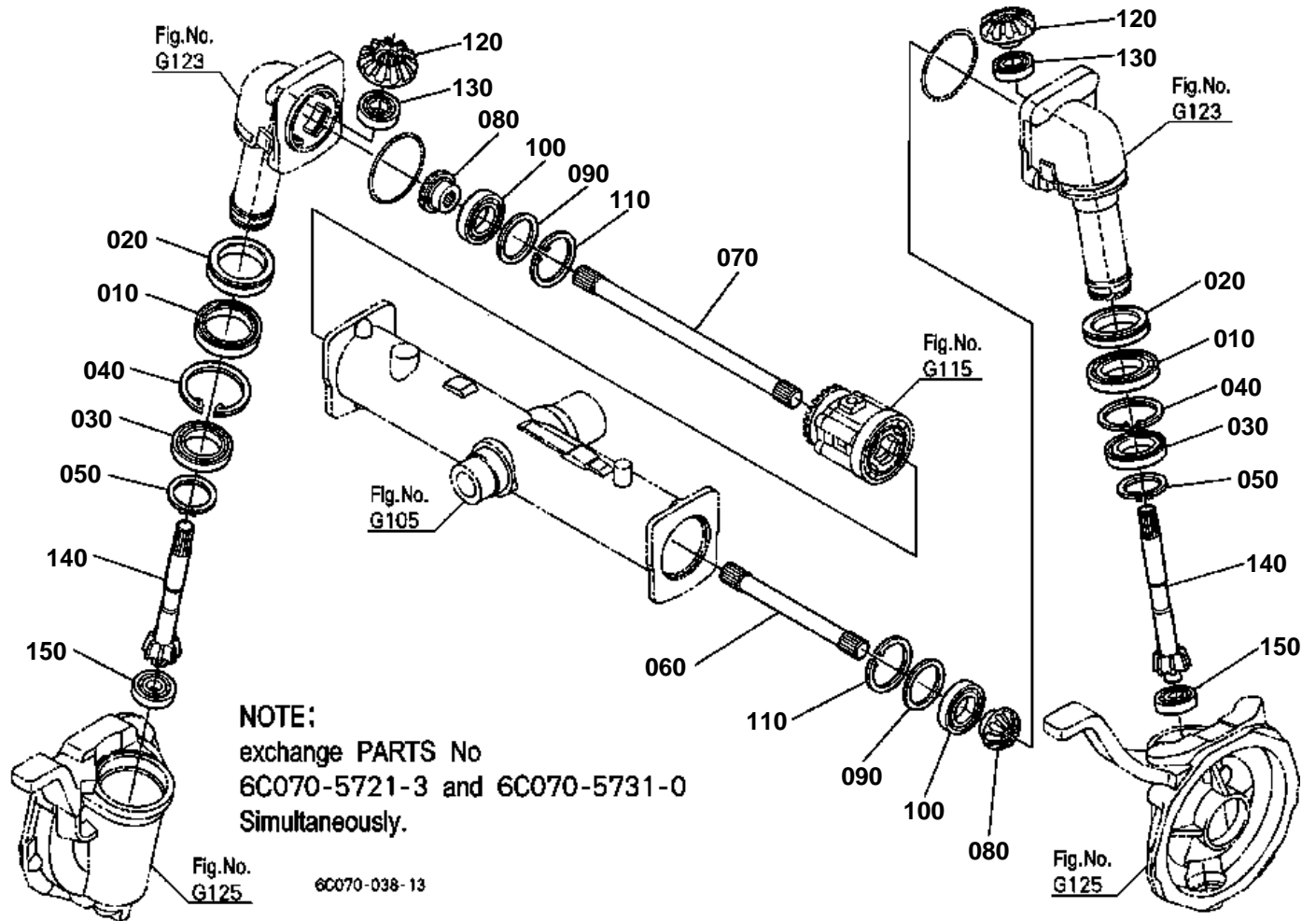



DIFFERENTIAL GEAR SHAFT

↔ Interchangeable; ≠ not interchangeable; ← new for old; → old for new

REF.No	Part No.	Description	Q'ty	S.No.	I/C	REMARKS	Weight (kgf)	Weight (lb)
010	08101-06911	BEARING BALL	2				0.2	0.44
020	37410-56220	SEAL OIL	2				0	0
020	32721-56223	SEAL OIL	2		↔		0.069	0.1518
030	08101-06910	BEARING BALL	2				0.14	0.308
040	04611-00720	CIR CLIP INTERNAL	2				0.018	0.0396
050	04612-00500	CIR CLIP EXTERNAL	2				0.009	0.0198
060	6A100-57110	SHAFT YOKE LH	1				0.46	1.012
070	6A100-57120	SHAFT YOKE RH	1				0.75	1.65
080	37410-57130	GEAR BEVEL	2			11T	0.25	0.55
090	6C040-57140	SHIM	2			0.8mm	0.006	0.0132
090	6C040-57130	SHIM	2			1.0mm	0.008	0.0176
090	6C040-57150	SHIM	2			1.2mm	0.009	0.0198
090	6C040-57160	SHIM	2			1.4mm	0.011	0.0242
100	08101-06007	BEARING BALL	2				0.16	0.352
110	04611-00620	CIR CLIP INTERNAL	2				0.011	0.0242
120	37410-57180	GEAR BEVEL	2			16T	0.32	0.704
130	67910-14230	BEARING BALL	2				0.084	0.1848
140	6C070-57213	SHAFT GEAR	2			7T	0.73	1.606
150	08101-06304	BEARING BALL	2				0.146	0.3212

BEVEL GEAR CASE

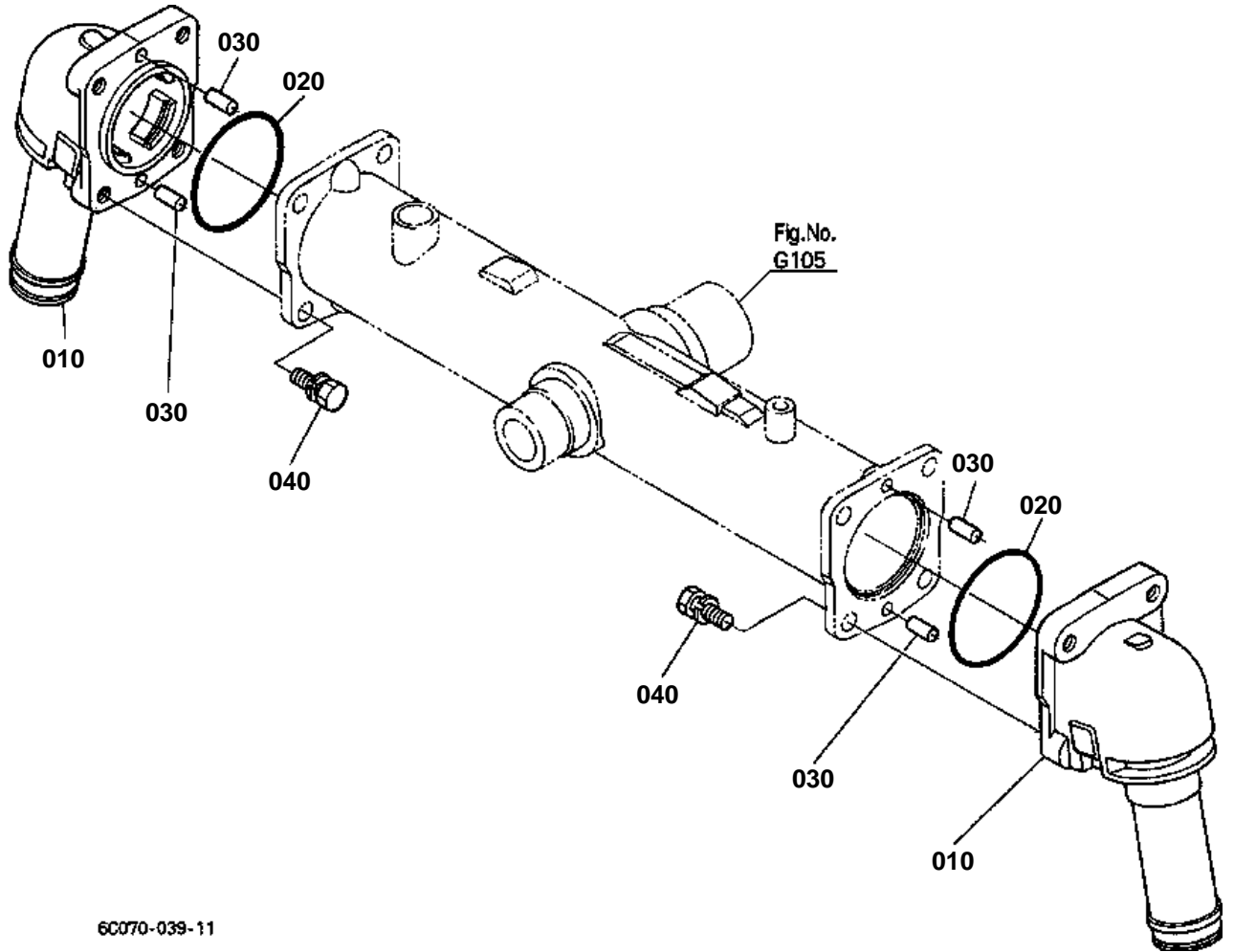



BEVEL GEAR CASE

↔ Interchangeable; ≠ not interchangeable; ← new for old; → old for new

REF.No	Part No.	Description	Q'ty	S.No.	I/C	REMARKS	Weight (kgf)	Weight (lb)
010	6C070-56210	CASE BEVEL GEAR	2				3.57	7.854
020	04811-50850	O RING	2				0.003	0.0066
030	05012-01020	PIN STRAIGHT	4				0.013	0.0286
040	01133-51230	BOLT	8				0.04	0.088

FRONT AXLE CASE

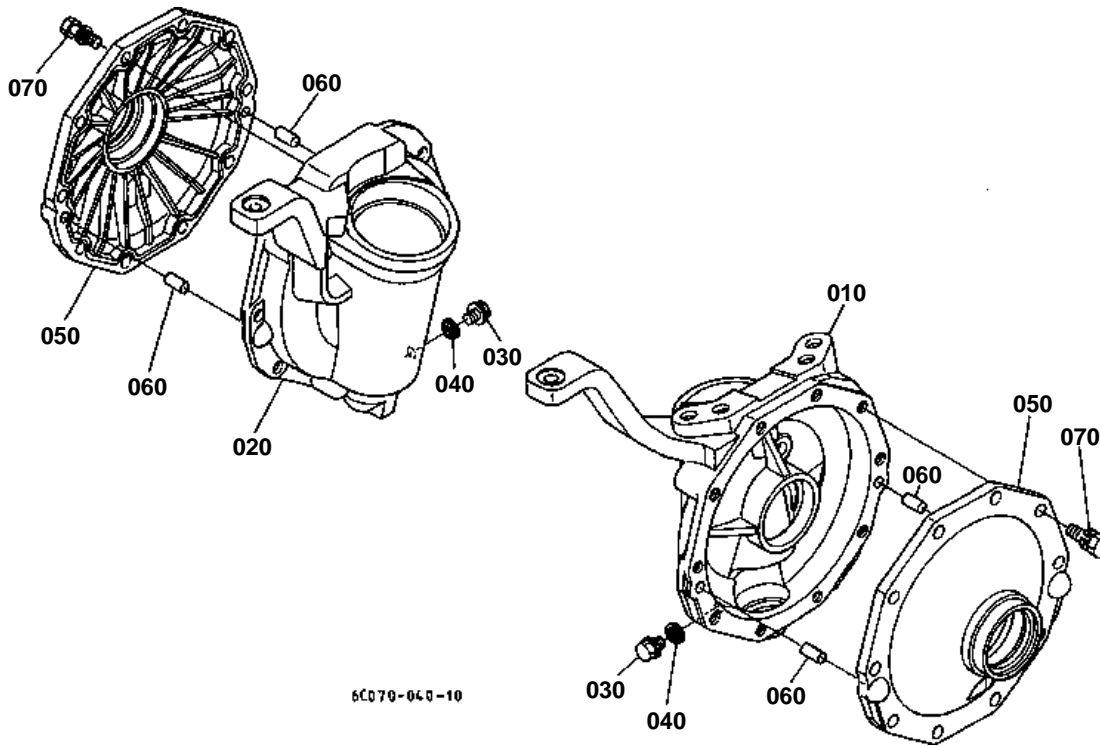



FRONT AXLE CASE

↔ Interchangeable; ≠ not interchangeable; ← new for old; → old for new

REF.No	Part No.	Description	Q'ty	S.No.	I/C	REMARKS	Weight (kgf)	Weight (lb)
010	6C070-56360	CASE GEAR LH	1				7.52	16.544
020	6C070-56370	CASE GEAR RH	1				7.2	15.84
030	01774-51010	BOLT FLANGE	2				0.08	0.176
040	04717-01000	WASHER WITH RUBBER	2				0.001	0.0022
050	6C040-56345	COVER GEAR CASE	2				0.84	1.848
060	05012-01018	PIN STRAIGHT	4				0.012	0.0264
070	01133-51028	BOLT	20				0.027	0.0594

FRONT AXLE

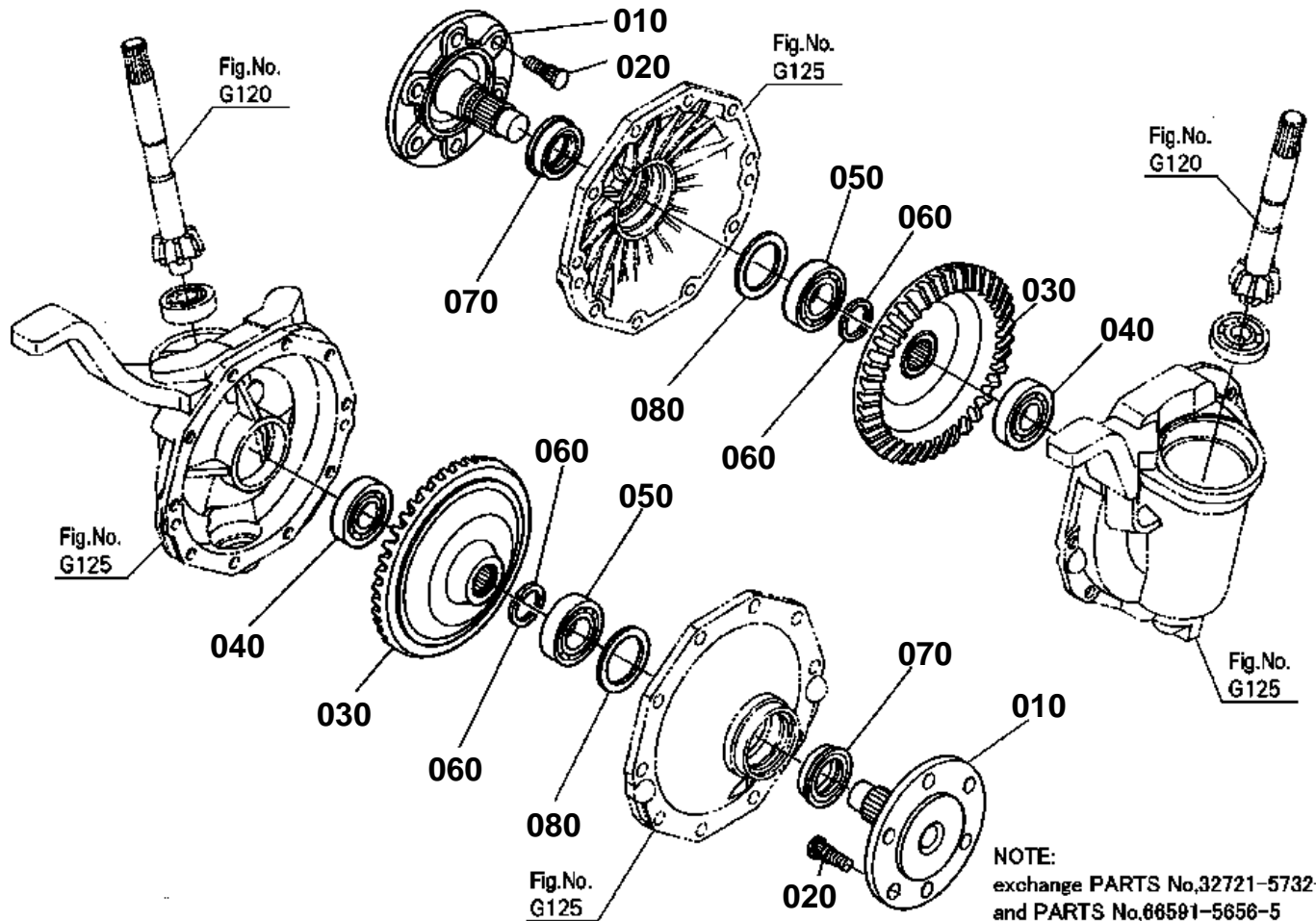

6C170-108-12

NOTE:
exchange PARTS No.32721-5732-3
and PARTS No.66591-5656-5
Simultaneously.

**FRONT AXLE**

↔ Interchangeable; ≠ not interchangeable; ← new for old; → old for new

REF.No	Part No.	Description	Q'ty	S.No.	I/C	REMARKS	Weight (kgf)	Weight (lb)
010	32721-57323	SHAFT FRONT AXLE	2			SEE NOTE	1.74	3.828
020	66591-56565	BOLT STUD	12			SEE NOTE	0	0
030	6C070-57310	GEAR BEVEL	2			41T	2.98	6.556
040	08101-06305	BEARING BALL	2				0.23	0.506
050	08101-06206	BEARING BALL	2				0.196	0.4312
060	67156-56820	COLLAR SET	4				0.004	0.0088
070	T0430-57340	SEAL OIL	2				0.055	0.121
070	37410-57340	SEAL OIL	2		↔		0.045	0.099
080	67211-14990	SHIM DIFF.GEAR SHAFT	2			0.3mm	0.002	0.0044
080	66621-15240	SHIM DIFF.GEAR SHAFT	2			0.2mm	0.001	0.0022

FRONT DRIVE SHAFT

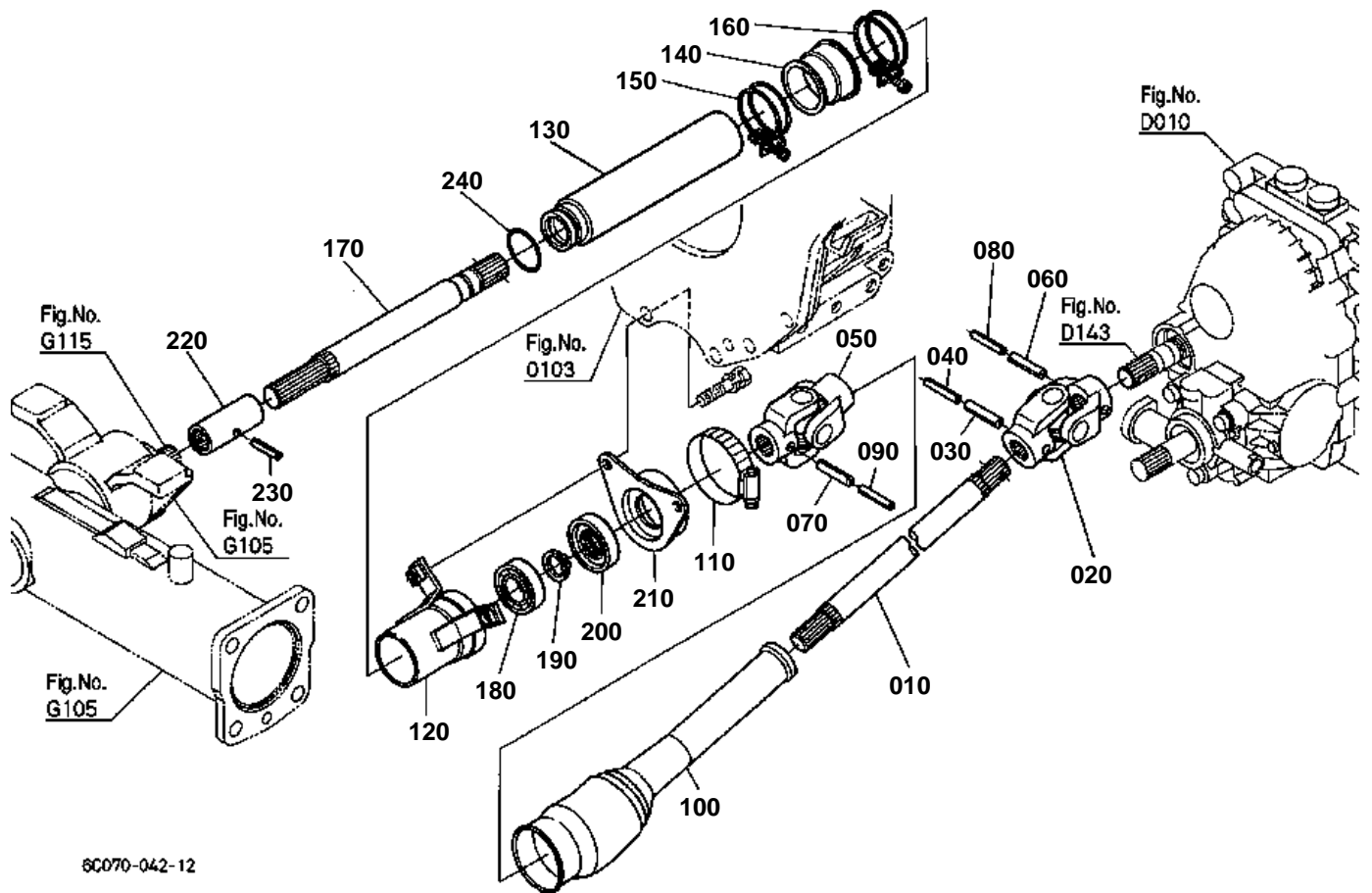

OLD PARTS



6C170-815-11



FRONT DRIVE SHAFT

↔ Interchangeable; ≠ not interchangeable; ← new for old; → old for new

REF.No	Part No.	Description	Q'ty	S.No.	I/C	REMARKS	Weight (kgf)	Weight (lb)
010	6C050-57512	SHAFT DRIVE REAR	1				1.17	2.574
020	6C040-57500	ASSY JOINT UNIVERSAL	1				0.6	1.32
030	05411-00640	PIN SPRING	1				0.006	0.0132
040	32721-57680	PIN SPRING	1				0.002	0.0044
050	6C040-57542	ASSY JOINT UNIVERSAL	1				0.69	1.518
060	05411-00640	PIN SPRING	1				0.006	0.0132
070	05411-00640	PIN SPRING	1				0.006	0.0132
080	32721-57680	PIN SPRING	1				0.002	0.0044
090	32721-57680	PIN SPRING	1				0.002	0.0044
100	6C040-57550	COVER	1				0.04	0.088
110	09318-89069	CLAMP HOSE	1	<=52124			0.04	0.088
110	66103-58310	BAND	1	>=52125	←		0.02	0.044
120	6C040-57610	COVER FRONT SHAFT	1				0.248	0.5456
130	6C070-57660	COVER FRONT SHAFT	1				0.35	0.77
140	6C040-57650	COVER FRONT SHAFT	1				0.035	0.077
150	09318-89052	CLAMP HOSE	1				0.03	0.066
160	09318-89058	CLAMP HOSE	1				0.028	0.0616
170	6C070-57620	SHAFT FRONT DRIVE	1				1.03	2.266
180	08141-06204	BEARING BALL	1				0.101	0.2222
190	04612-00200	CIR CLIP EXTERNAL	1				0.001	0.0022
200	6C040-57630	SEAL OIL	1				0.025	0.055
210	6C040-57640	SUPPORT	1				0.14	0.308
220	T0070-14710	COUPLING	1				0.16	0.352
230	05411-00430	PIN SPRING	1				0.002	0.0044
240	04811-06370	O RING	1				0	0
240	04816-06370	O RING	1		←		0.003	0.0066

DRAG LINK

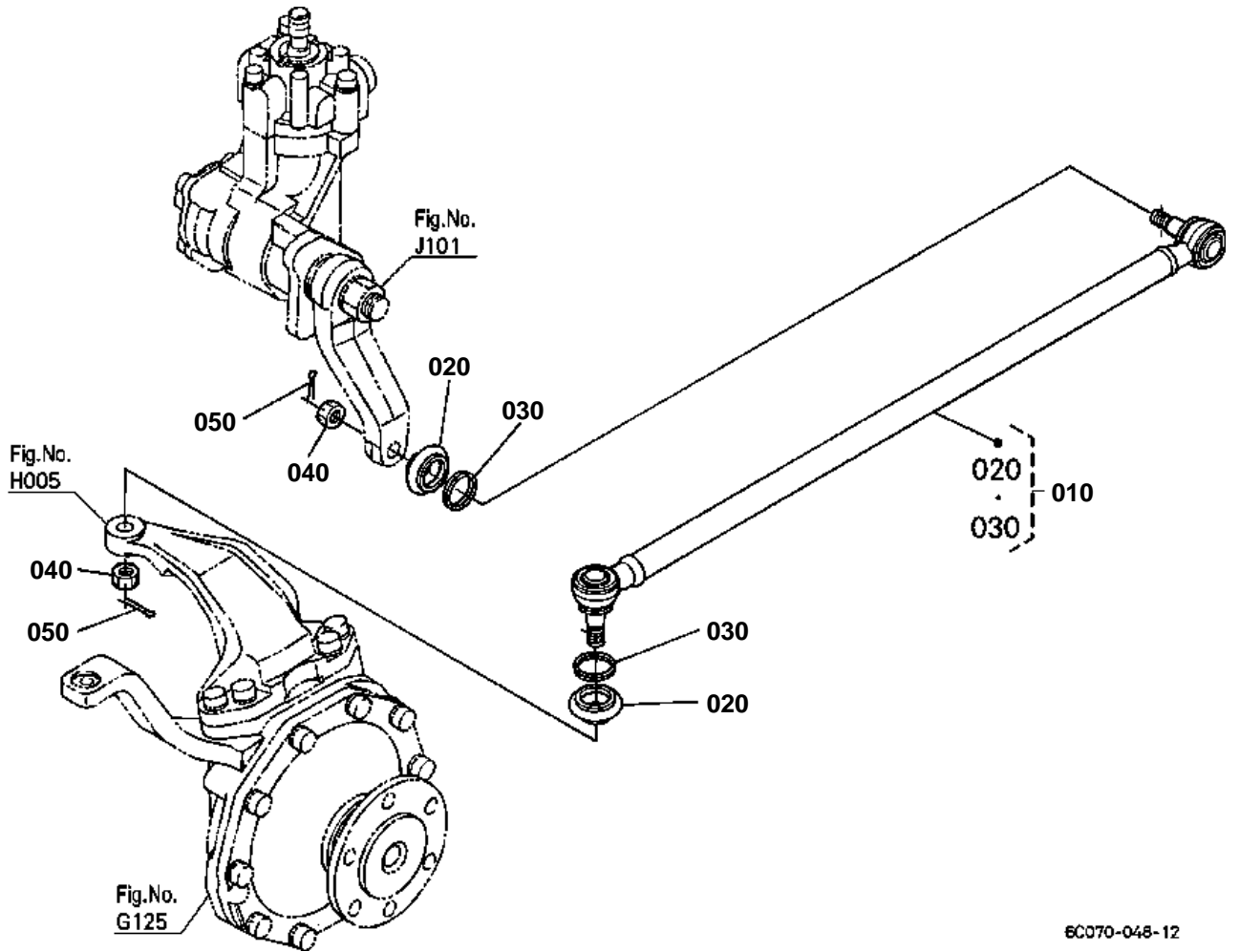

6C070-048-12



DRAG LINK

↔ Interchangeable; ≠ not interchangeable; ← new for old; → old for new

REF.No	Part No.	Description	Q'ty	S.No.	I/C	REMARKS	Weight (kgf)	Weight (lb)
010	6C070-57710	ASSY LINK DRAG	1				2.43	5.346
020	38240-12650	COVER DUST	2				0.01	0.022
030	38240-12660	CLIP	2				0.005	0.011
040	38240-12830	NUT	2				0.008	0.0176
050	05511-50328	PIN SPLIT	2				0.002	0.0044
050	05511-50325	PIN SPLIT	2		↔		0.002	0.0044

TIE ROD

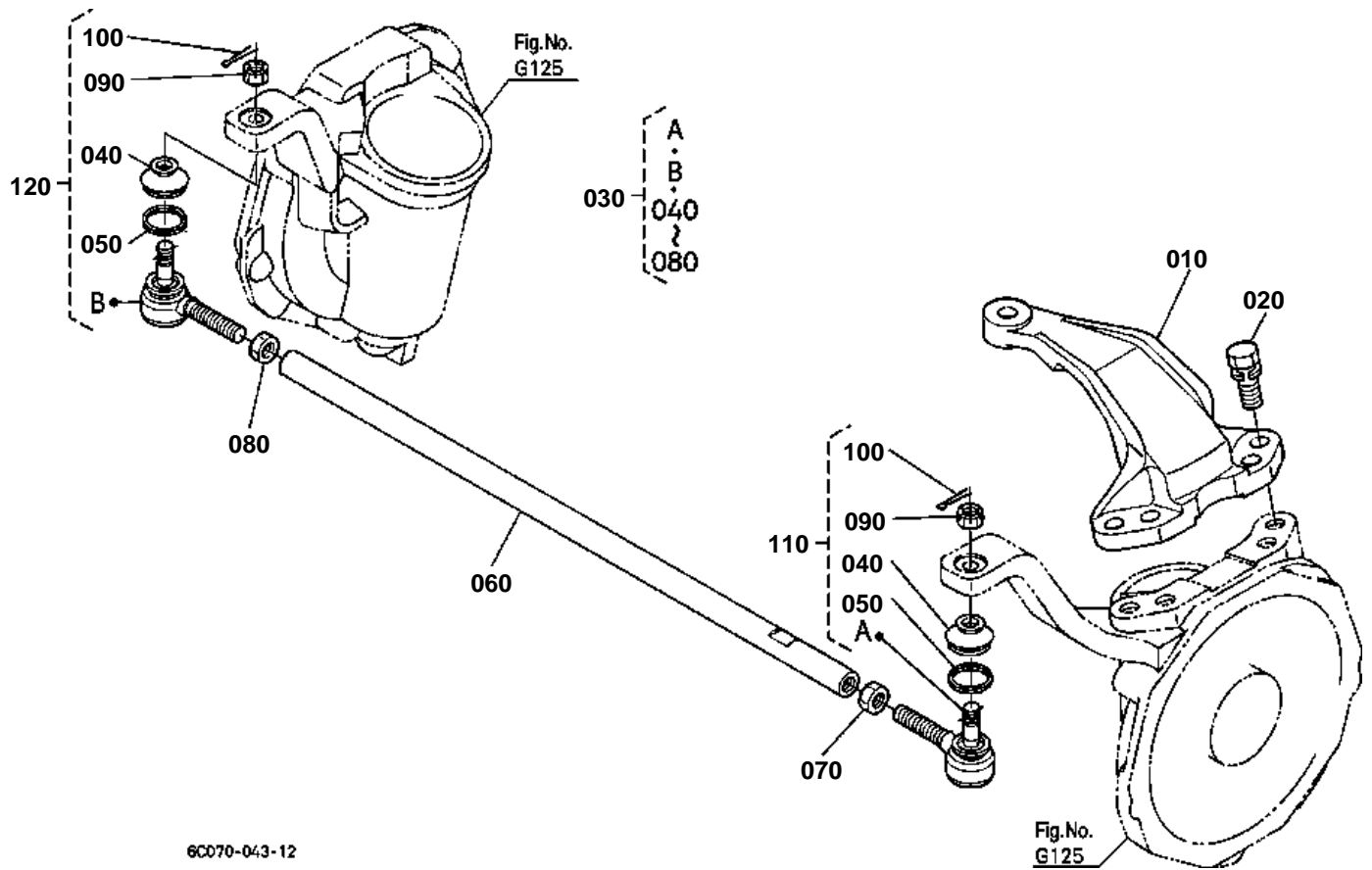

6C070-043-12



TIE ROD

↔ Interchangeable; ≠ not interchangeable; ← new for old; → old for new

REF.No	Part No.	Description	Q'ty	S.No.	I/C	REMARKS	Weight (kgf)	Weight (lb)
010	6C070-56410	ARM KNUCKLE	1				2.15	4.73
020	01138-61235	BOLT	4				0.02	0.044
030	6C070-56420	ASSY ROD TIE	1				1.74	3.828
040	67121-56560	COVER DUST	2				0.008	0.0176
050	67121-56570	CLIP	2				0.003	0.0066
060	6C070-56590	ROD TIE	1				1.31	2.882
070	02172-50120	NUT	1				0.01	0.022
080	67121-56540	NUT	1				0.007	0.0154
090	66591-56780	NUT	2				0.01	0.022
100	05511-50322	PIN SPLIT	2	≤52738			0.002	0.0044
100	05511-52522	PIN SPLIT	2	≥52739	←		0	0
100	05511-52520	PIN SPLIT	2	≥55400	←		0.001	0.0022
110	67950-56520	ASSY END ROD LH	1				0.24	0.528
120	67950-56530	ASSY END ROD RH	1				0.24	0.528

STEERING HANDLE

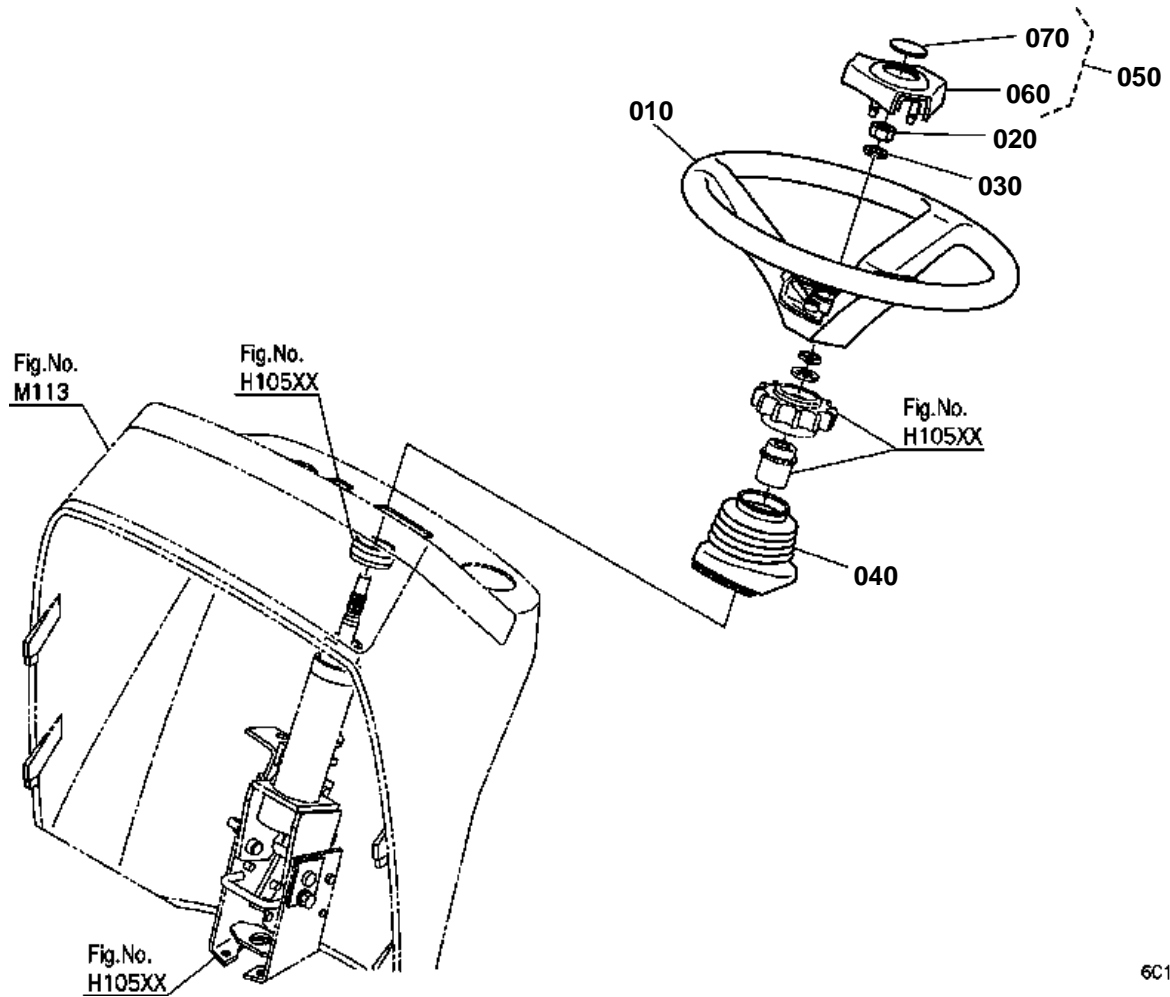



STEERING HANDLE

↔ Interchangeable; ≠ not interchangeable; ← new for old; → old for new

REF.No	Part No.	Description	Q'ty	S.No.	I/C	REMARKS	Weight (kgf)	Weight (lb)
010	6C170-41410	WHEEL STEERING	1				3.2	7.04
020	02174-50120	NUT	1				0.01	0.022
030	04512-60120	WASHER SPRING	1				0.005	0.011
040	6C170-53553	BOOT STEERING	1				0.11	0.242
050	6C170-41420	ASSY PAD STEERING	1				0.07	0.154
060	6C170-41430	PAD STEERING	1				0.035	0.077
070	6C170-41440	MARK STEERING WHEEL	1				0.002	0.0044

STEERING POST

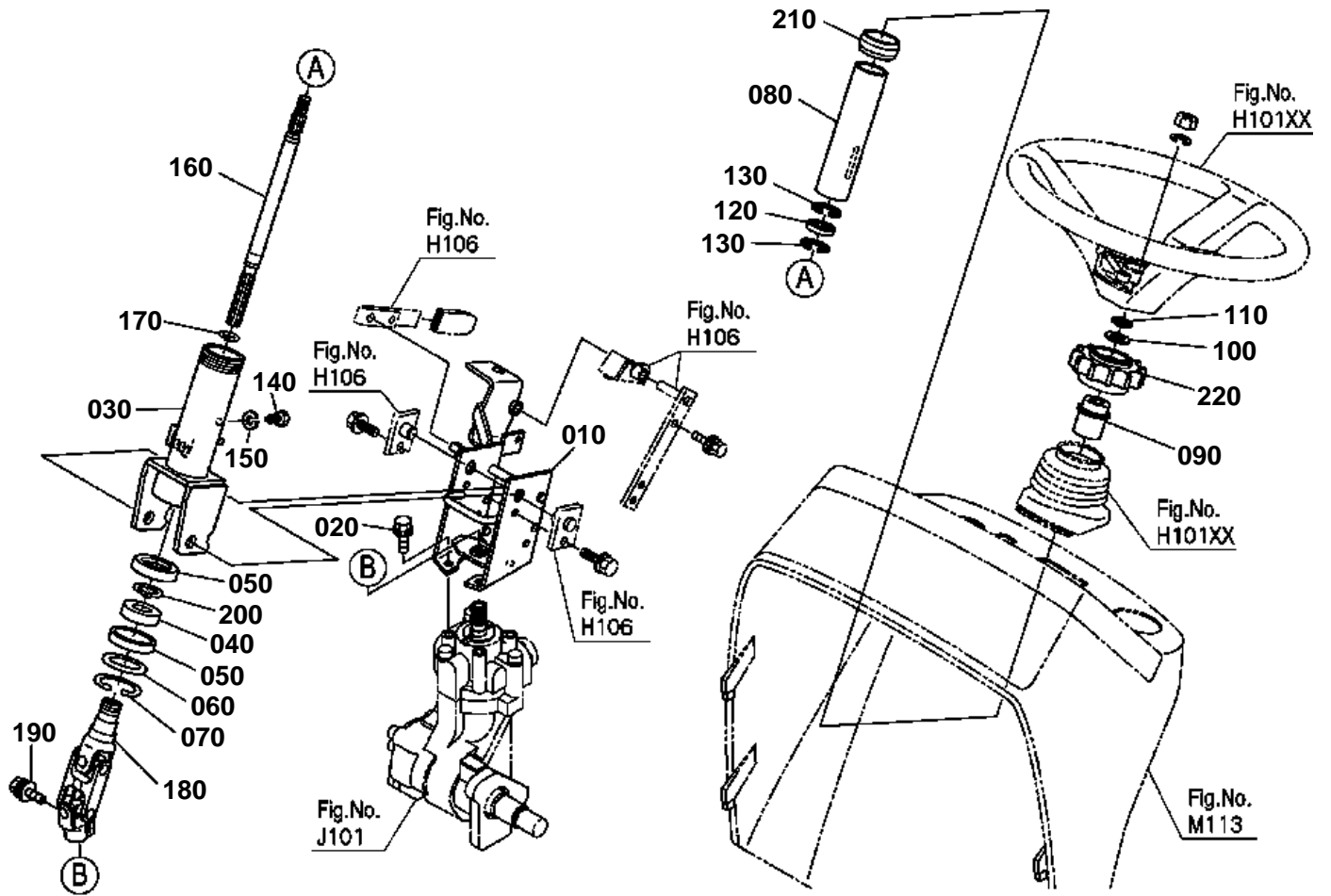

6C170-054-11



STEERING POST

↔ Interchangeable; ≠ not interchangeable; ← new for old; → old for new

REF.No	Part No.	Description	Q'ty	S.No.	I/C	REMARKS	Weight (kgf)	Weight (lb)
010	6C170-41323	BASE STEERING POST	1				1.19	2.618
020	01123-50820	BOLT	4				0.011	0.0242
030	6C170-41350	POST STEERING	1				1.33	2.926
040	6C170-41530	BEARING BALL	1				0.07	0.154
050	6C170-41540	COVER BEARING	2				0.01	0.022
060	6C170-41560	COLLAR BEARING	1				0.017	0.0374
070	04611-00520	CIR CLIP INTERNAL	1				0.009	0.0198
080	6C170-41360	HOLDER STEER.SHAFT	1				0.43	0.946
090	6C170-41510	BUSH	1				0.027	0.0594
100	04013-60160	WASHER PLAIN	1				0.01	0.022
110	04612-00160	CIR CLIP EXTERNAL	1				0.001	0.0022
120	08121-06002	BEARING BALL	1				0.03	0.066
130	04611-00320	CIR CLIP INTERNAL	2				0.002	0.0044
140	6C170-41550	BOLT	1				0.009	0.0198
150	04512-60080	WASHER SPRING	1				0.002	0.0044
160	6C170-41342	SHAFT STEERING	1				0.4	0.88
170	04612-00150	CIR CLIP EXTERNAL	1				0.001	0.0022
180	6C170-41330	JOINT UNIVERSAL	1				0.64	1.408
190	01123-50825	BOLT	1				0.013	0.0286
200	04612-00220	CIR CLIP EXTERNAL	1				0.001	0.0022
210	6C170-41372	RING	1				0.008	0.0176
220	6C170-41380	NUT STEERING POST	1				0.06	0.132

TILT LEVER

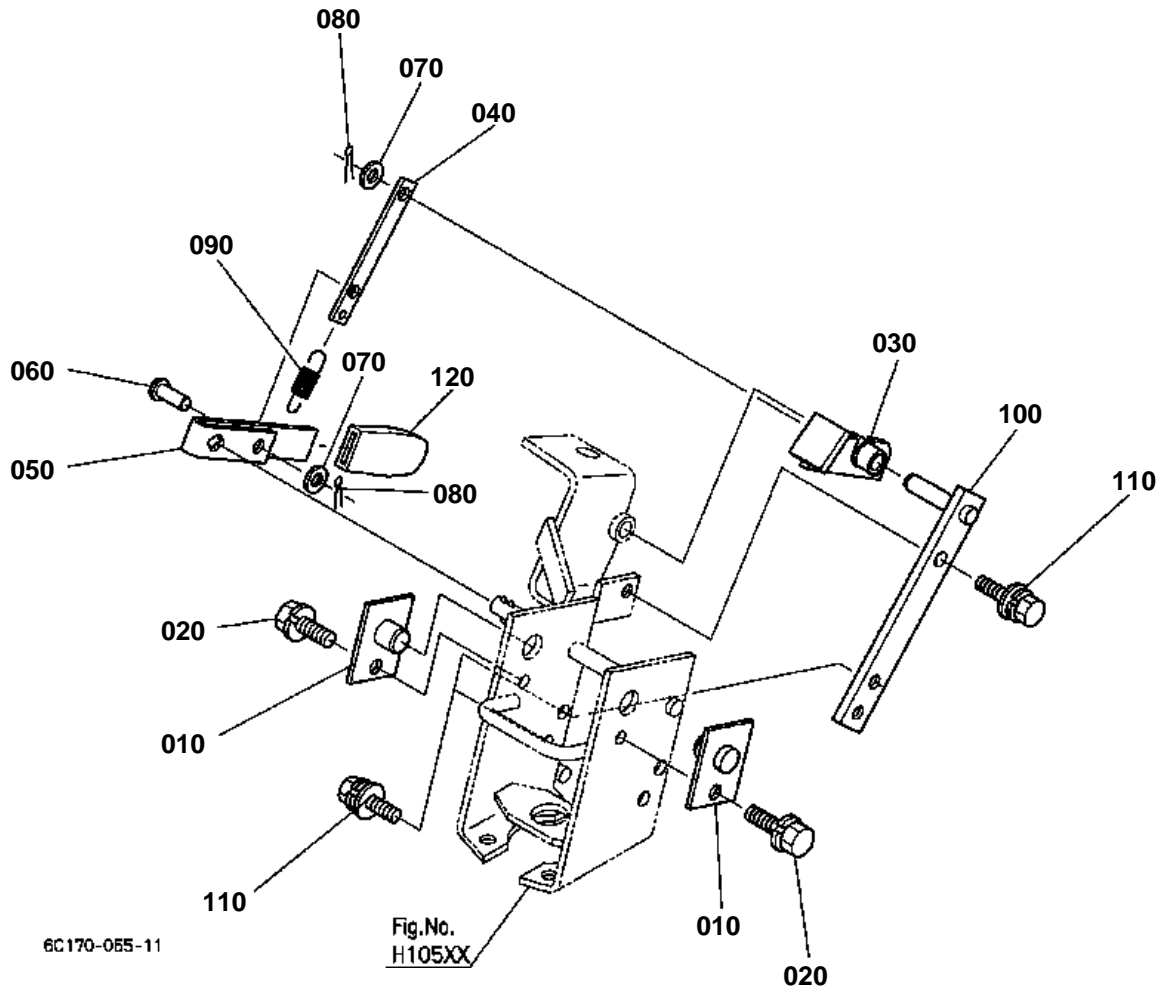

**TILT LEVER**

↔ Interchangeable; ≠ not interchangeable; ← new for old; → old for new

REF.No	Part No.	Description	Q'ty	S.No.	I/C	REMARKS	Weight (kgf)	Weight (lb)
010	6C170-41390	PIN STEERING POST	2				0.08	0.176
020	01123-60814	BOLT	2				0.01	0.022
030	6C170-41455	LEVER CLAMP	1				0.12	0.264
040	6C170-41460	LINK CLAMP LEVER	1				0.02	0.044
050	6C170-41472	LEVER TILT HANDLE	1				0.07	0.154
060	05122-50818	PIN JOINT	1				0.008	0.0176
070	04012-50080	WASHER PLAIN	2				0.001	0.0022
080	05511-50215	PIN SPLIT	2				0.001	0.0022
090	41522-75680	SPRING	1				0.01	0.022
100	6C170-41480	STAY CLAMP LEVER	1				0.165	0.363
110	01123-60816	BOLT	3				0.01	0.022
120	6C040-41360	GRIP LEVER	1				0.012	0.0264

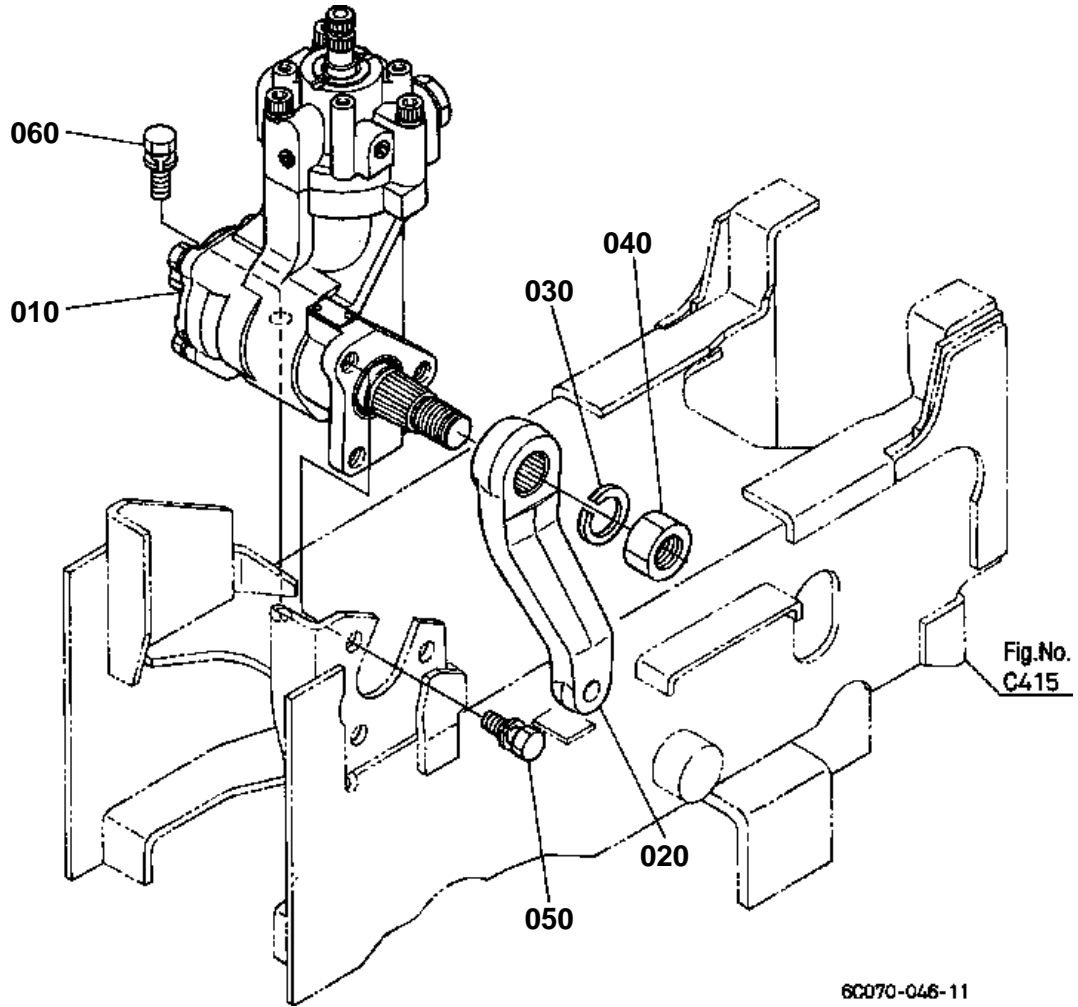

Fig.No.
C415

6C070-046-11



HYDRAULIC PUMP(PS)

↔ Interchangeable; ≠ not interchangeable; ← new for old; → old for new

REF.No	Part No.	Description	Q'ty	S.No.	I/C	REMARKS	Weight (kgf)	Weight (lb)
010	6C070-41102	ASSY STEERING POWER	1	<=52532			0	0
010	6C070-41104	ASSY STEERING POWER	1	>=52533			0	0
010	6C070-41105	ASSY STEERING POWER	1	>=53143	←		11.1	24.42
020	32721-41210	ARM PITMAN	1				1.15	2.53
030	04512-60220	WASHER SPRING	1				0.025	0.055
040	02176-50220	NUT	1				0.058	0.1276
050	01133-51230	BOLT	3				0.04	0.088
060	01133-51235	BOLT	2				0.043	0.0946

HYDRAULIC PUMP(PS) [COMPONENT PARTS]

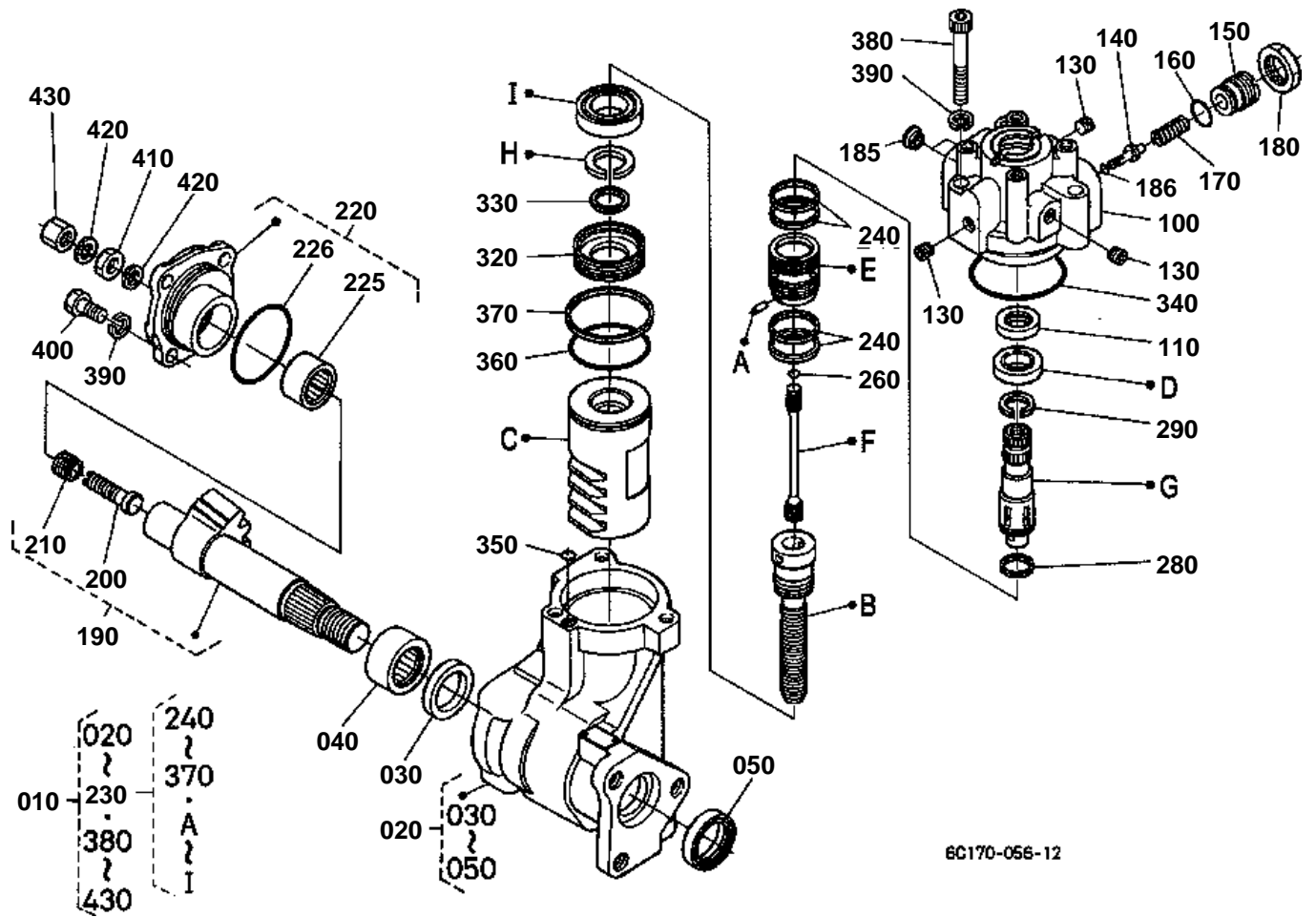



HYDRAULIC PUMP(PS) [COMPONENT PARTS]

↔ Interchangeable; ≠ not interchangeable; ← new for old; → old for new

REF.No	Part No.	Description	Q'ty	S.No.	I/C	REMARKS	Weight (kgf)	Weight (lb)
010	6C070-41102	ASSY STEERING POWER	1	<=52532			0	0
010	6C070-41104	ASSY STEERING POWER	1	>=52533	←		0	0
010	6C070-41105	ASSY STEERING POWER	1	>=53143	←		11.1	24.42
020	6C070-92000	ASSY CASE GEAR	1				5.23	11.506
030	35270-16140	GASKET	1				0.005	0.011
040	31351-66130	BEARING NEEDLE	1				0.03	0.066
050	35270-16150	SEAL OIL	1				0.015	0.033
060	99999-99999	BLANK	0				0	0
070	99999-99999	BLANK	0				0	0
080	99999-99999	BLANK	0				0	0
090	99999-99999	BLANK	0				0	0
100	6C070-92210	VALVE HOUSING	1	<=52532			0	0
100	6C070-92213	VALVE HOUSING	1	>=52533	←		0.82	1.804
100	6C070-92214	VALVE HOUSING	1	>=53143	≠		0.83	1.826
110	6A100-92220	SEAL OIL	1				0.006	0.0132
120	99999-99999	BLANK	0				0	0
130	T0430-37090	PLUG	3				0.003	0.0066
140	6C070-92230	POPPET	1				0.005	0.011
150	31351-66370	SCREW ADJUSTING	1				0.047	0.1034
160	31351-66390	O RING	1				0.001	0.0022
170	38430-66380	SPRING	1				0.015	0.033
180	31351-66380	NUT	1				0.022	0.0484
185	6C042-41540	FERRULE	2				0.004	0.0088
186	6C070-92240	O RING	1				0.001	0.0022
190	32721-92300	ASSY SHAFT SECTOR	1				1.3	2.86
200	35270-16620	SCREW ADJUSTING	1				0.028	0.0616
210	35270-16630	BOLT	1				0.011	0.0242
220	6A320-92350	ASSY COVER SIDE	1				0.73	1.606
225	35270-16420	BEARING NEEDLE	1				0.045	0.099
226	04810-50600	O RING	1				0.002	0.0044
230	6C070-92300	ASSY SHAFT PISTON	1	<=53142			2.59	5.698
230	6C070-92302	ASSY SHAFT PISTON	1	>=53143	≠		2.57	5.654
240	6A100-92510	SEAL	4				0.002	0.0044
250	99999-99999	BLANK	0				0	0
260	04811-10060	O RING	1				0.001	0.0022
270	99999-99999	BLANK	0				0	0
280	6A100-92540	SQUARE RING	1				0.001	0.0022
290	6A100-92550	RING SNAP	1				0.002	0.0044
300	99999-99999	BLANK	0				0	0
310	99999-99999	BLANK	0				0	0
320	T0430-37160	PLUG	1	<=53142			0.1	0.22
320	6A600-92030	PLUG	1	>=53143	≠		0.09	0.198
330	T0430-37170	SEAL	1				0.001	0.0022
340	04811-50650	O RING	1				0.002	0.0044
350	04810-00060	O RING	1				0	0
350	04817-00060	O RING	1		←		0.002	0.0044
360	04811-50500	O RING	1	<=53142			0	0
360	04810-50500	O RING	1	>=53143	≠		0	0
360	04817-50500	O RING	1		←		0.003	0.0066
370	31351-66280	RING	1				0.002	0.0044
380	6C042-41850	BOLT	3				0.05	0.11
390	04512-60100	WASHER SPRING	7				0.002	0.0044
400	35270-16650	BOLT	4				0.02	0.044
410	66363-41250	NUT	1				0.01	0.022
420	35270-16690	GASKET	2				0.001	0.0022
430	35270-16700	NUT	1				0.11	0.242

HYDRAULIC PUMP

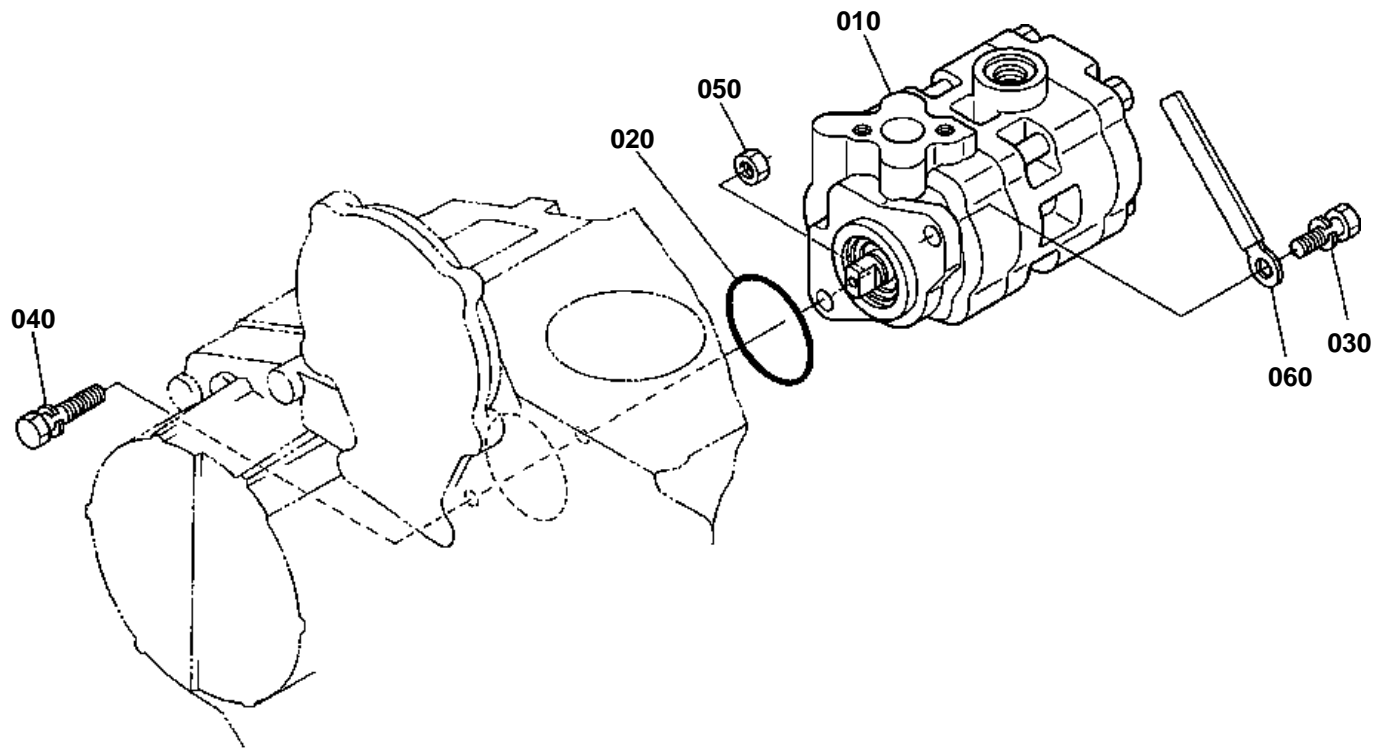

60070-077-13

OLD PARTS

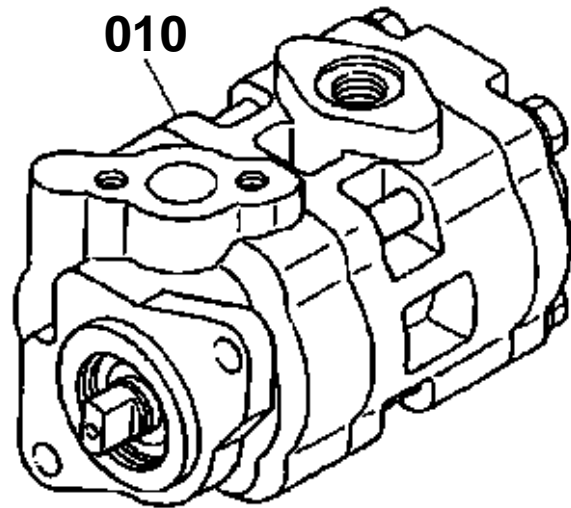

6C070-805-11



HYDRAULIC PUMP

↔ Interchangeable; ≠ not interchangeable; ← new for old; → old for new

REF.No	Part No.	Description	Q'ty	S.No.	I/C	REMARKS	Weight (kgf)	Weight (lb)
010	6C070-36300	ASSY PUMP HYDRAULIC	1	<=YX0866			0	0
010	6C070-36303	ASSY PUMP HYDRAULIC	1	>=YY0001	←		0	0
010	6C070-36306	ASSY PUMP HYDRAULIC	1	>=2L0006	←		2.32	5.104
020	04811-10460	O RING	1				0.002	0.0044
030	01123-50825	BOLT	1				0.013	0.0286
040	01123-50835	BOLT	1				0.02	0.044
050	02056-50080	NUT	1				0.005	0.011
060	13824-67590	CLAMP CORD	1				0.002	0.0044

HYDRAULIC PUMP [COMPONENT PARTS]

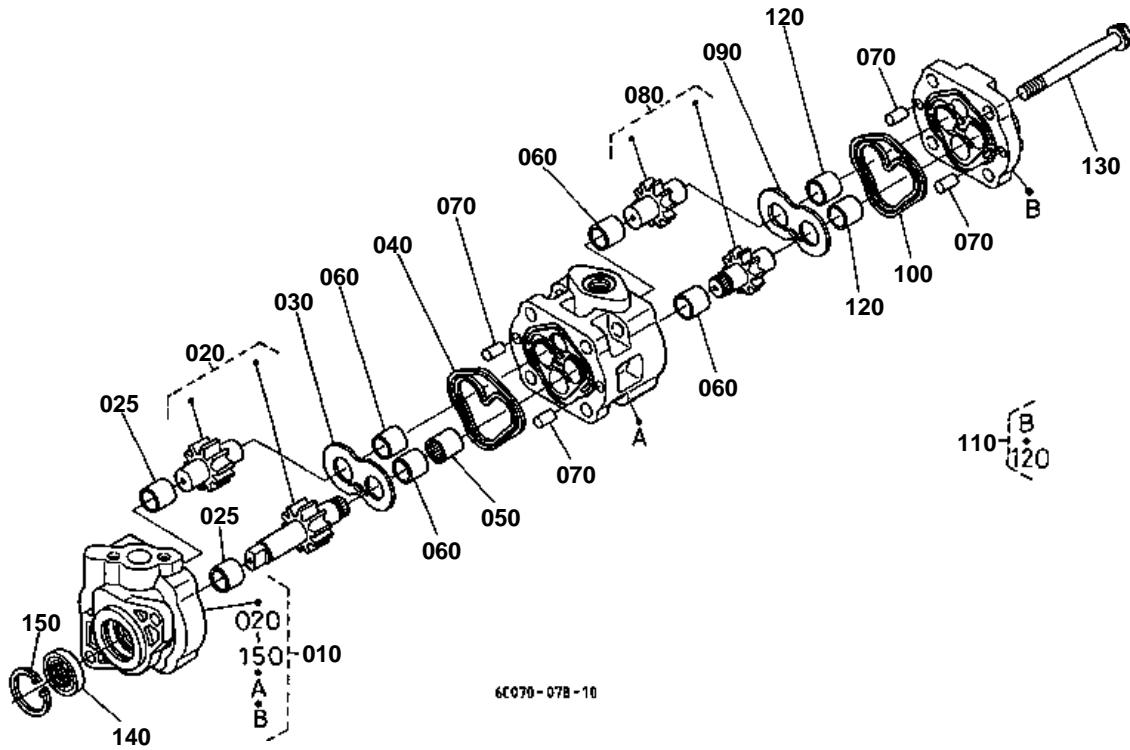



HYDRAULIC PUMP [COMPONENT PARTS]

↔ Interchangeable; ≠ not interchangeable; ← new for old; → old for new

REF.No	Part No.	Description	Q'ty	S.No.	I/C	REMARKS	Weight (kgf)	Weight (lb)
010	6C070-36300	ASSY PUMP HYDRAULIC	1				0	0
020	6C070-36390	COMP.GEAR HYD.PUMP	1				0.3	0.66
025	6A100-37230	BUSH	2				0.005	0.011
030	6C040-36352	PLATE SIDE	1				0.023	0.0506
040	6C040-36342	RING DOUBLE	1				0	0
050	6A100-37430	COUPLING	1				0.01	0.022
060	6A100-37230	BUSH	4				0.005	0.011
070	05012-00814	PIN STRAIGHT	4				0.006	0.0132
080	6A100-37442	COMP.GEAR HYD.PUMP	1				0.18	0.396
090	6C040-36352	PLATE SIDE	1				0.023	0.0506
100	3C040-36342	RING DOUBLE	1				0	0
110	6A100-37402	COMP.COVER	1				0	0
120	6A100-37230	BUSH	2				0.005	0.011
130	01754-51090	BOLT FLANGE	4				0.05	0.11
140	31381-76390	SEAL OIL	1				0.01	0.022
150	04611-00300	CIR CLIP INTERNAL	1				0.004	0.0088

HYDRAULIC PUMP [COMPONENT PARTS]

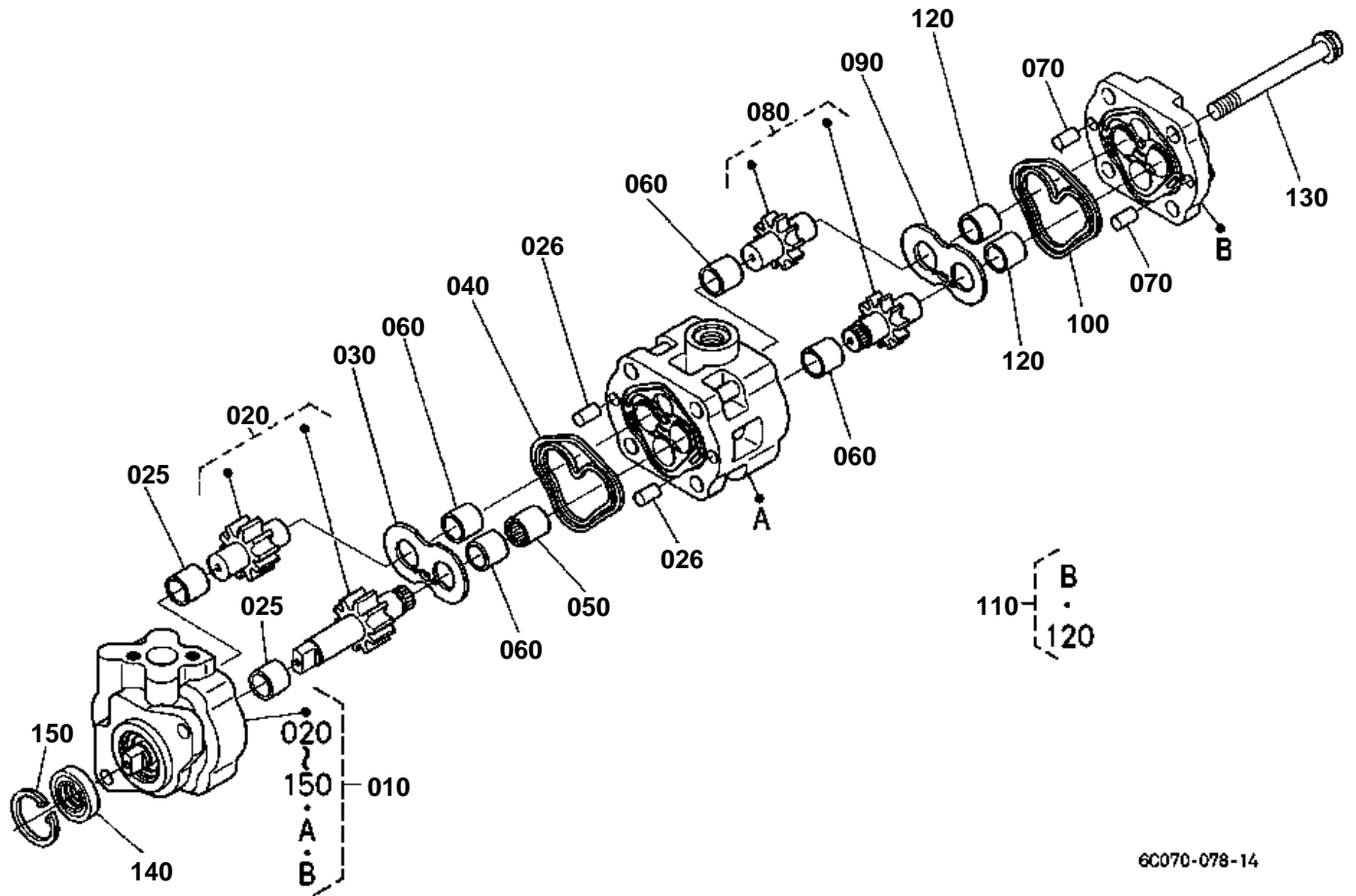

6C070-078-14



HYDRAULIC PUMP [COMPONENT PARTS]

↔ Interchangeable; ≠ not interchangeable; ← new for old; → old for new

REF.No	Part No.	Description	Q'ty	S.No.	I/C	REMARKS	Weight (kgf)	Weight (lb)
010	6C070-36303	ASSY PUMP HYDRAULIC	1	<=2K0898			0	0
010	6C070-36306	ASSY PUMP HYDRAULIC	1	>=2L0006	←		2.32	5.104
020	6C070-36390	COMP.GEAR HYD.PUMP	1				0.3	0.66
025	6A100-37230	BUSH	2	<=2K0898			0.005	0.011
025	6A100-37232	BUSH	2	>=2L0006	←		0.005	0.011
026	05012-00814	PIN STRAIGHT	2				0.006	0.0132
030	6C140-36350	PLATE SIDE	1				0.05	0.11
040	6C040-36342	RING DOUBLE	1	<=2K0898			0	0
040	6C040-36344	RING DOUBLE	1	>=2L0006	←		0.003	0.0066
050	6A100-37430	COUPLING	1				0.01	0.022
060	6A100-37230	BUSH	4	<=2K0898			0.005	0.011
060	6A100-37232	BUSH	4	>=2L0006	←		0.005	0.011
070	05012-00814	PIN STRAIGHT	2				0.006	0.0132
080	6A100-37442	COMP.GEAR HYD.PUMP	1				0.18	0.396
090	6C140-36350	PLATE SIDE	1				0.05	0.11
100	6C040-36342	RING DOUBLE	1	<=2K0898			0	0
100	6C040-36344	RING DOUBLE	1	>=2L0006	←		0.003	0.0066
110	6C140-37400	COMP.COVER	1				0.23	0.506
120	6A100-37230	BUSH	2	<=2K0898			0.005	0.011
120	6A100-37232	BUSH	2	>=2L0006	←		0.005	0.011
130	01754-51090	BOLT FLANGE	4				0.05	0.11
140	31381-76390	SEAL OIL	1				0.01	0.022
150	04611-00300	CIR CLIP INTERNAL	1				0.004	0.0088

HYDRAULIC OIL LINE(SUCTION)

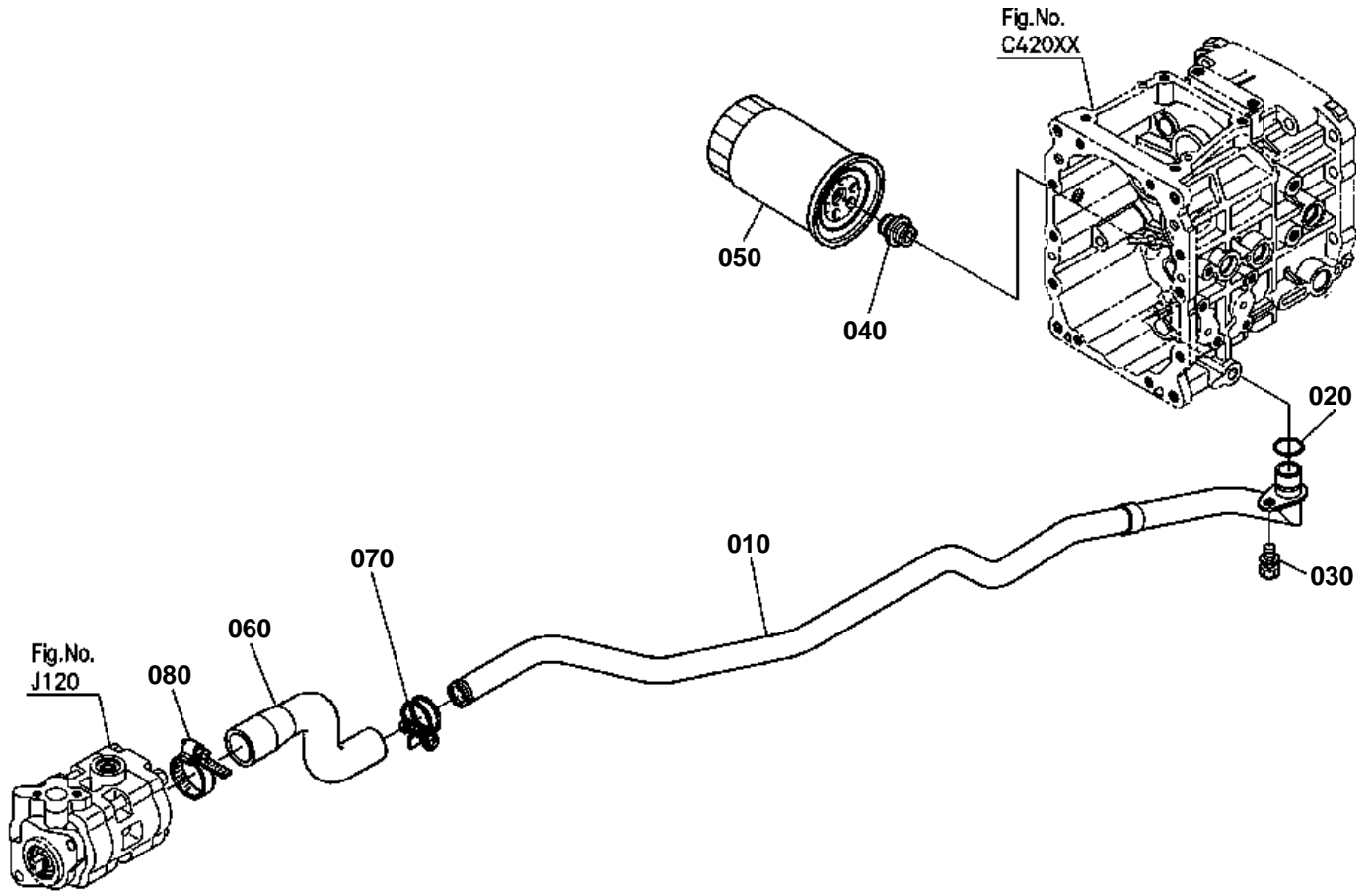

6C170-057-13

OLD PARTS

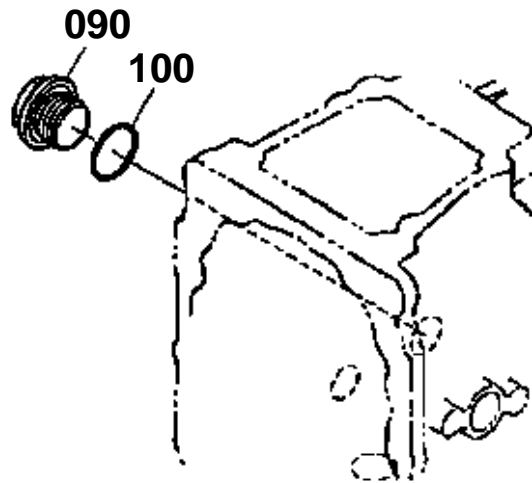
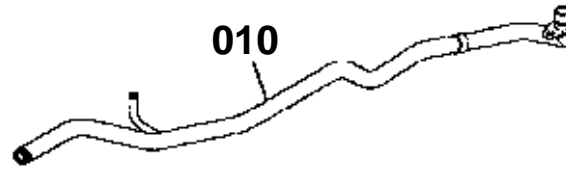

6C170-810-12

**HYDRAULIC OIL LINE(SUCTION)**

↔ Interchangeable; ≠ not interchangeable; ← new for old; → old for new

REF.No	Part No.	Description	Q'ty	S.No.	I/C	REMARKS	Weight (kgf)	Weight (lb)
010	6C140-39110	PIPE SUCTION	1	<=51582			0	0
010	6C140-39112	PIPE SUCTION	1	>=51583	←		0.62	1.364
010	6C110-39113	PIPE SUCTION	1	>=54548	≠		0.62	1.364
020	04811-00200	O RING	1				0	0
020	04816-00200	O RING	1		←		0.003	0.0066
030	01123-50818	BOLT	1				0.012	0.0264
040	38240-37780	JOINT SCREW	1				0.03	0.066
050	67955-37710	CARTRIDGE OIL FILTER	1				0.39	0.858
060	6C070-39150	HOSE INLET	1				0.125	0.275
070	67980-58640	CLAMP HOSE	1				0.02	0.044
080	67955-36230	CLAMP	1				0.023	0.0506
090	6C170-39290	PLUG	1	<=52988			0.12	0.264
100	04811-10300	O RING	1	<=52988			0.001	0.0022

HYDRAULIC OIL LINE(DELIVERY)

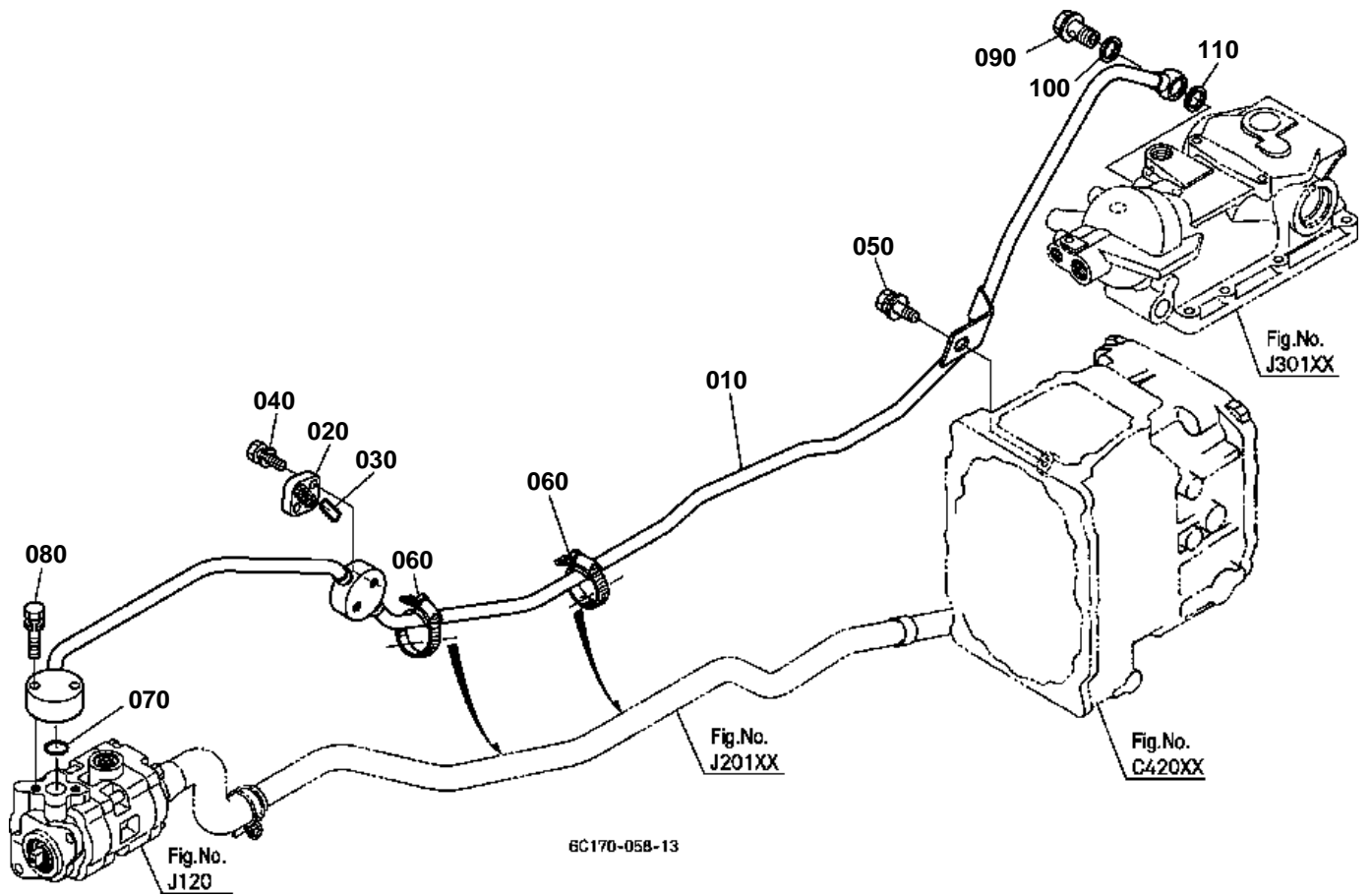



HYDRAULIC OIL LINE(DELIVERY)

↔ Interchangeable; ≠ not interchangeable; ← new for old; → old for new

REF.No	Part No.	Description	Q'ty	S.No.	I/C	REMARKS	Weight (kgf)	Weight (lb)
010	6C170-39210	PIPE DELIVERY	1	<=51969			1.05	2.31
010	6C170-39213	PIPE DELIVERY	1	>=51970	≠		1.05	2.31
020	6C040-36620	CAP	1				0.022	0.0484
030	37410-36630	O RING	1				0.001	0.0022
040	01123-50830	BOLT	2				0.015	0.033
050	01125-51022	BOLT	1	<=51969			0.25	0.55
050	01125-50818	BOLT	1	>=51970	≠		0.015	0.033
060	67955-36230	CLAMP	2				0.023	0.0506
070	04811-00200	O RING	1				0	0
070	04817-00200	O RING	1		←		0.011	0.0242
080	01123-50840	BOLT	2				0.018	0.0396
090	6C070-39290	BOLT JOINT	1				0.05	0.11
100	14102-53620	GASKET	1				0.003	0.0066
110	67111-37180	GASKET	1				0.003	0.0066

HYDRAULIC OIL LINE(STEERING)

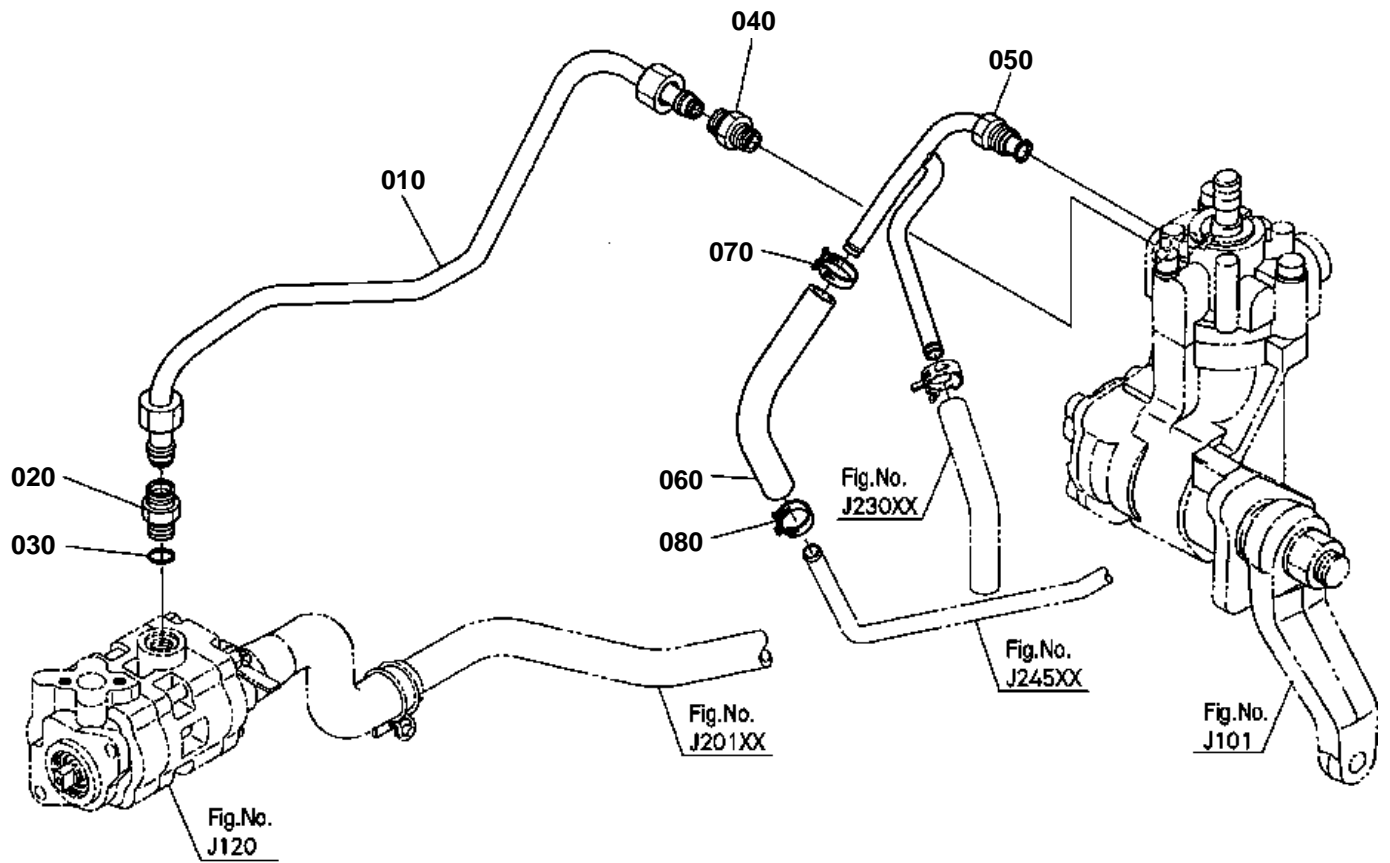

6C170-059-15

OLD PARTS

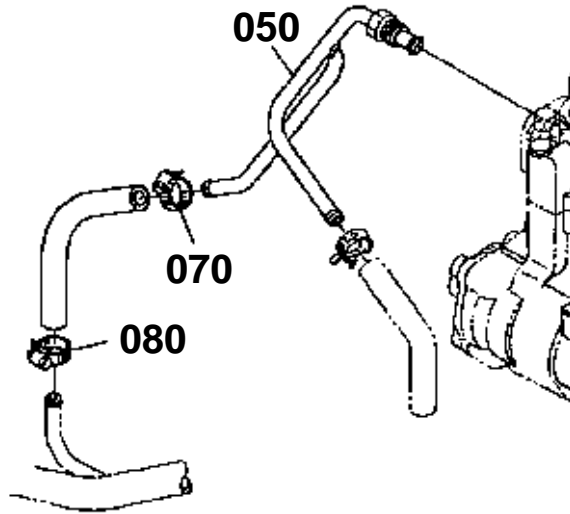

6C132-802-23



HYDRAULIC OIL LINE(STEERING)

↔ Interchangeable; ≠ not interchangeable; ← new for old; → old for new

REF.No	Part No.	Description	Q'ty	S.No.	I/C	REMARKS	Weight (kgf)	Weight (lb)
010	6C170-39220	PIPE DELIVERY	1				0.28	0.616
020	06012-51223	JOINT PIPE	1				0.04	0.088
030	04811-00110	O RING	1				0	0
030	04816-00110	O RING	1				0.001	0.0022
040	6C070-39430	JOINT PIPE	1		←		0.038	0.0836
050	6C140-39313	PIPE	1	≤=54547			0.1	0.22
050	6C150-39310	PIPE	1	≥=54548	≠		0.084	0.1848
060	6C140-39330	HOSE	1				0.032	0.0704
070	6C050-58750	CLAMP HOSE	1				0.02	0.044
070	6A600-39330	CLAMP HOSE	1		↔		0.006	0.0132
080	6C050-58750	CLAMP HOSE	1				0.02	0.044
080	6A600-39330	CLAMP HOSE	1		↔		0.006	0.0132

HYDRAULIC OIL LINE(T/M)

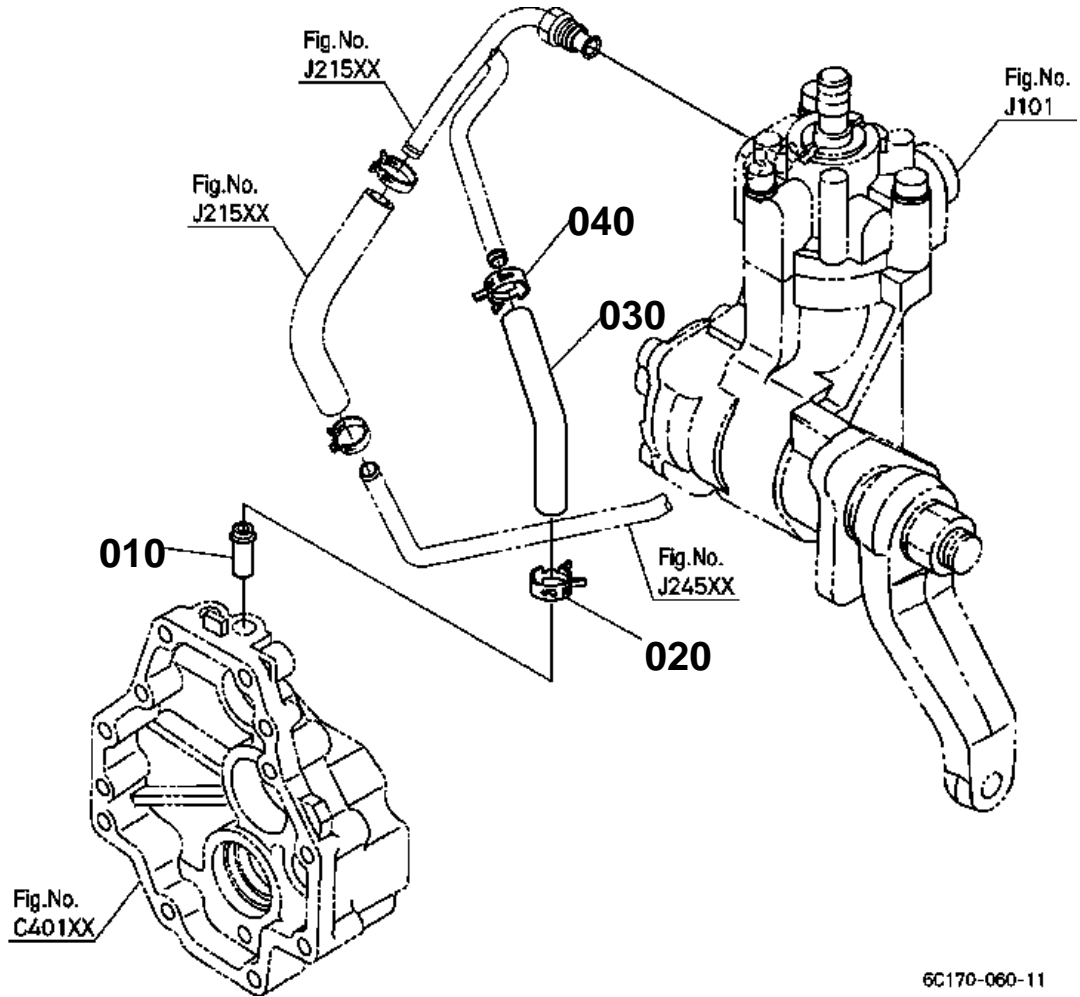

6C170-060-11



HYDRAULIC OIL LINE(T/M)

↔ Interchangeable; ≠ not interchangeable; ← new for old; → old for new

REF.No	Part No.	Description	Q'ty	S.No.	I/C	REMARKS	Weight (kgf)	Weight (lb)
010	6C140-13190	JOINT PIPE	1				0.008	0.0176
020	09318-88125	CLAMP HOSE	1				0.001	0.0022
030	6C050-13140	HOSE HYDRAULIC	1				0.013	0.0286
040	09318-88125	CLAMP HOSE	1				0.001	0.0022

HYDRAULIC OIL LINE(HST)

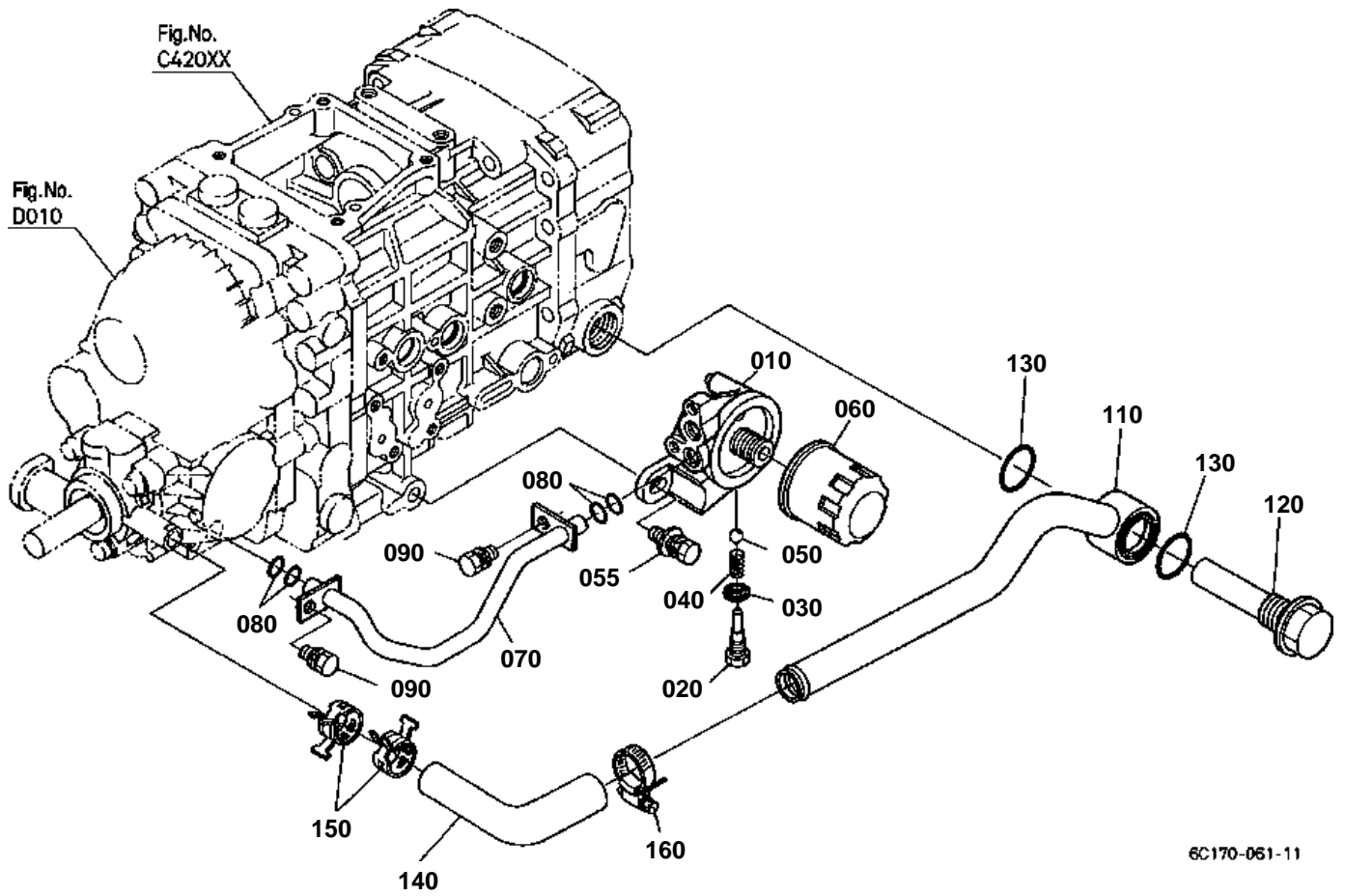

6C170-061-11



HYDRAULIC OIL LINE(HST)

↔ Interchangeable; ≠ not interchangeable; ← new for old; → old for new

REF.No	Part No.	Description	Q'ty	S.No.	I/C	REMARKS	Weight (kgf)	Weight (lb)
010	6C050-39333	BRACKET FILTER	1				0.19	0.418
020	6C050-39382	BOLT	1				0.03	0.066
030	04717-01200	WASHER WITH RUBBER	1				0.002	0.0044
040	16851-36950	SPRING	1				0.02	0.044
050	07715-01605	BALL	1				0.003	0.0066
055	01125-51030	BOLT	1				0.03	0.066
060	66021-36060	CARTRIDGE OIL FILTER	1				0.39	0.858
070	6C150-39340	PIPE	1				0.115	0.253
080	04811-00120	O RING	4				0	0
080	04816-00120	O RING	4		←		0.001	0.0022
090	01123-60816	BOLT	2				0.01	0.022
100	99999-99999	BLANK	0				0	0
110	6C070-39120	PIPE	1				0.34	0.748
120	66021-36390	FILTER OIL	1				0.185	0.407
130	04811-10300	O RING	2				0.001	0.0022
140	32721-39130	HOSE	1				0.049	0.1078
150	32721-39160	CLAMP HOSE	2				0.005	0.011
160	67955-36230	CLAMP	1				0.023	0.0506

HYDRAULIC OIL LINE(OIL COOLER)

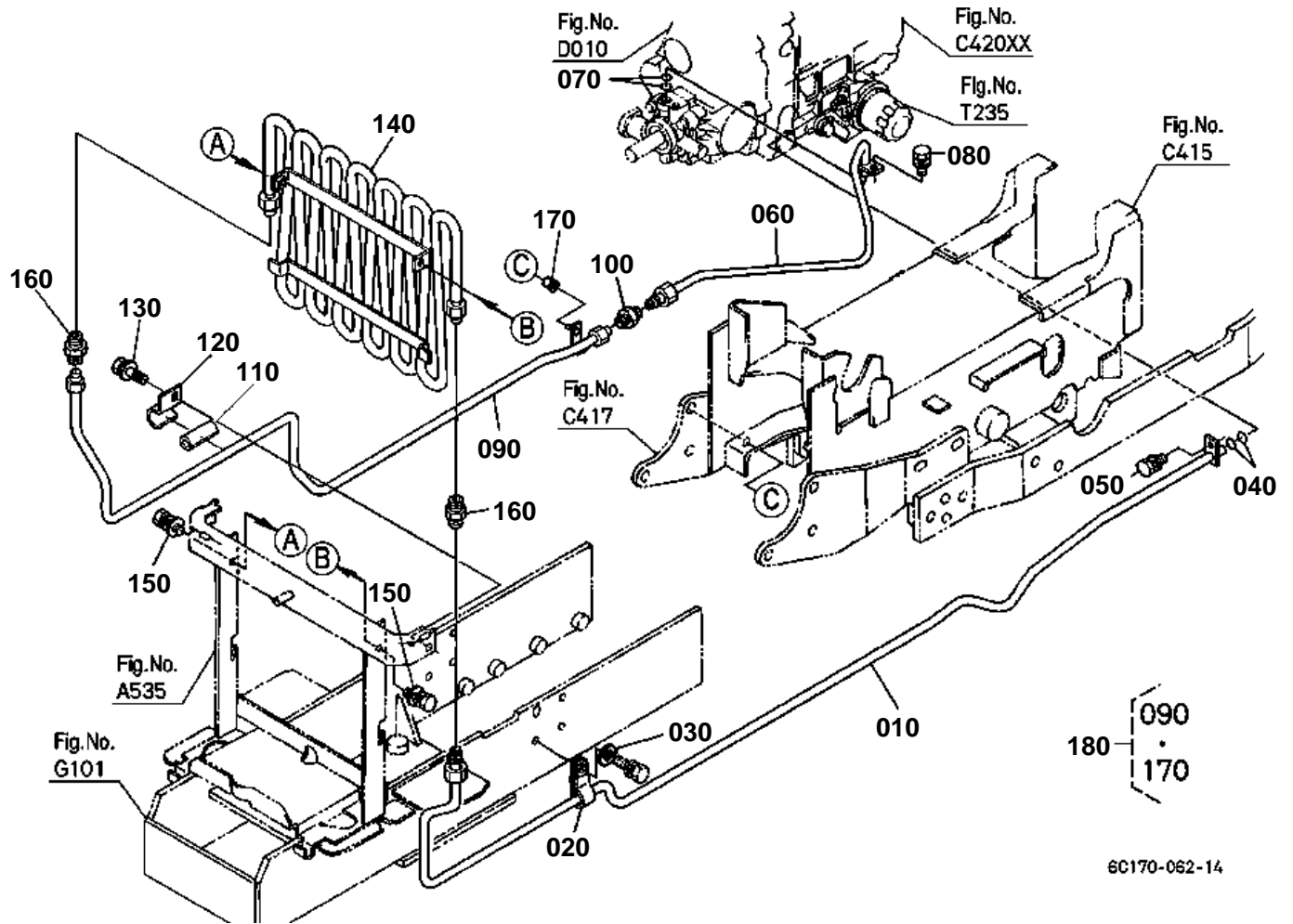

6C170-062-14

OLD PARTS

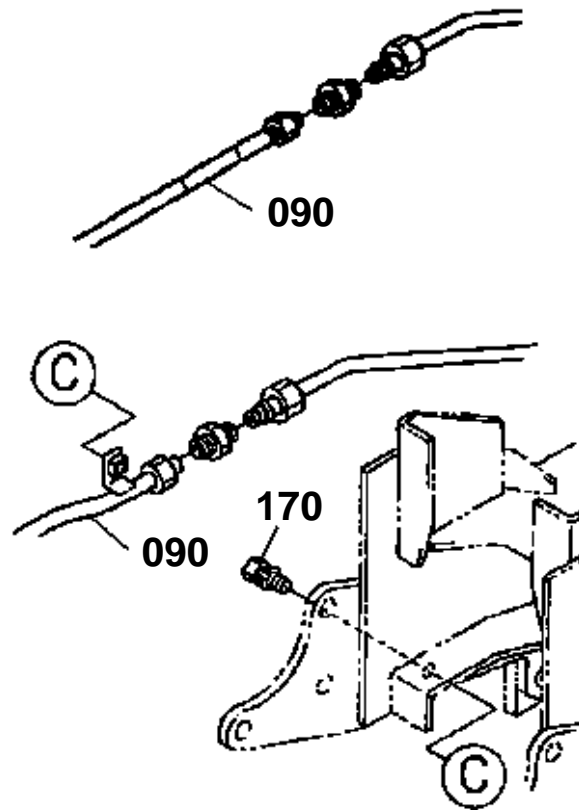

6C070-806-11



HYDRAULIC OIL LINE(OIL COOLER)

↔ Interchangeable; ≠ not interchangeable; ← new for old; → old for new

REF.No	Part No.	Description	Q'ty	S.No.	I/C	REMARKS	Weight (kgf)	Weight (lb)
010	6C170-39320	PIPE RETURN	1				0.6	1.32
020	6C050-39410	CLAMP PIPE	1				0.013	0.0286
030	04013-60100	WASHER PLAIN	1				0.003	0.0066
040	04811-00120	O RING	2				0	0
040	04816-00120	O RING	2		←		0.001	0.0022
050	01123-60816	BOLT	1				0.01	0.022
060	6C150-39350	PIPE	1				0.2	0.44
070	04811-00120	O RING	2				0	0
070	04816-00120	O RING	2		←		0.001	0.0022
080	01123-60816	BOLT	1				0.01	0.022
090	6C170-39360	PIPE	1	<=51582		NOT SALE ORDER BY REF No.180	0	0
090	6C170-39362	PIPE	1	>=51583	←	NOT SALE ORDER BY REF No.180	0.45	0.99
090	6C170-39364	PIPE	1	>=55803	≠		0.56	1.232
100	06013-51203	JOINT PIPE	1				0.035	0.077
110	6C140-39250	CUSHION	1				0.014	0.0308
120	6C140-39240	CLAMP	1				0.065	0.143
130	01135-51030	BOLT	1				0.03	0.066
140	6C150-58710	PIPE COOLER	1				1.7	3.74
150	01125-60816	BOLT	2	<=51582			0.01	0.022
150	01125-50818	BOLT	2	>=51583	≠		0.015	0.033
160	06013-51203	JOINT PIPE	2				0.035	0.077
170	01123-60816	BOLT	1	<=55802			0.01	0.022
170	3F740-83450	BUSH	1	>=55803	≠		0.001	0.0022
180	6C170-93910	ASSY PIPE	1				0.45	0.99

HYDRAULIC OIL LINE(F/M)

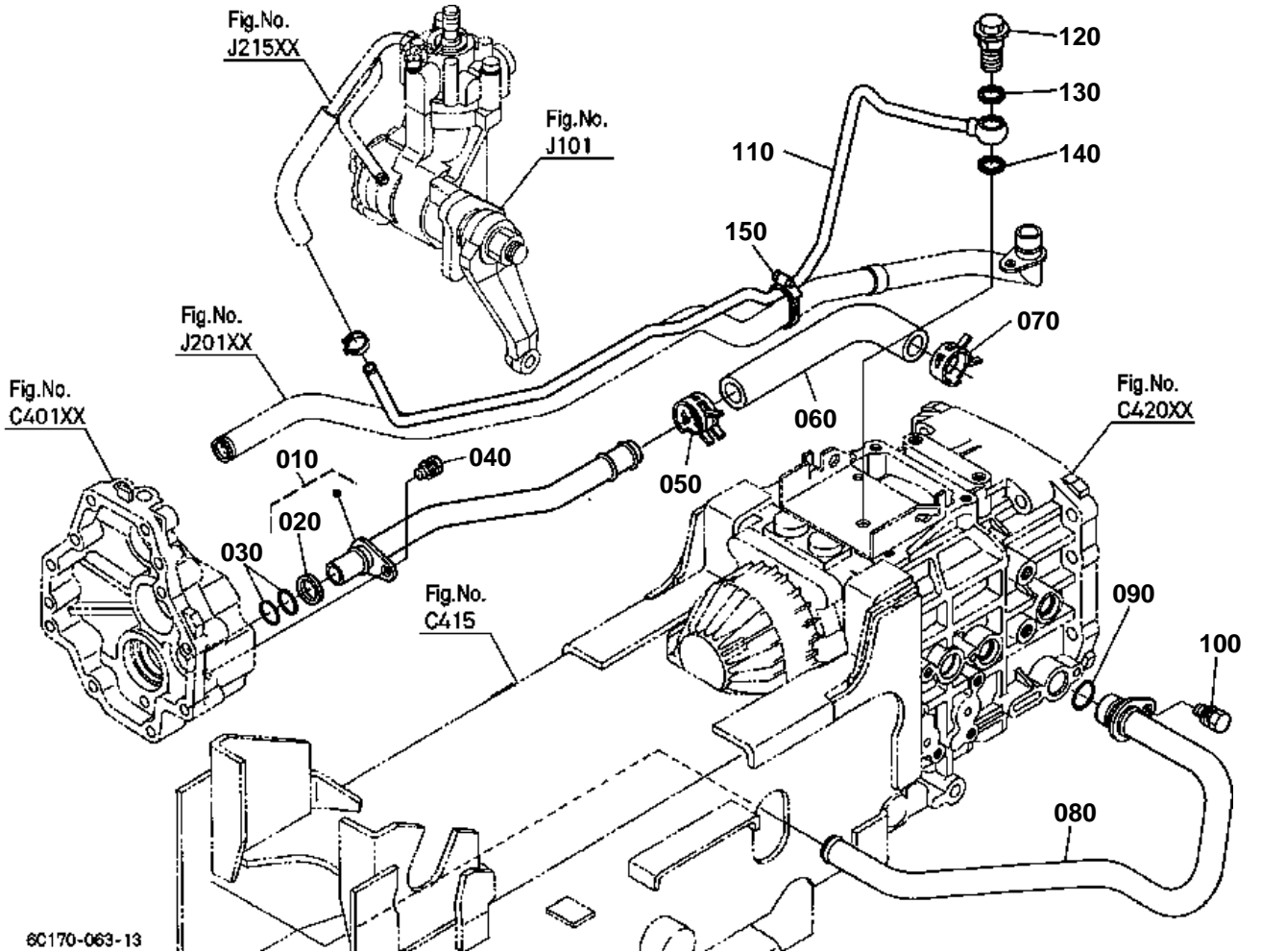

6C170-063-13



HYDRAULIC OIL LINE(F/M)

↔ Interchangeable; ≠ not interchangeable; ← new for old; → old for new

REF.No	Part No.	Description	Q'ty	S.No.	I/C	REMARKS	Weight (kgf)	Weight (lb)
010	6C150-13150	PIPE	1				0.13	0.286
020	6C040-13160	RING	1				0.001	0.0022
030	04811-06170	O RING	2				0	0
030	04816-06170	O RING	2		←		0.005	0.011
040	01133-51018	BOLT	1				0.018	0.0396
050	09318-88230	CLAMP HOSE	1				0.008	0.0176
060	6C070-13190	HOSE HYDRAULIC	1				0.07	0.154
070	09318-88230	CLAMP HOSE	1				0.008	0.0176
080	6C070-13160	PIPE	1				0.27	0.594
090	04811-00200	O RING	1				0	0
090	04816-00200	O RING	1		←		0.003	0.0066
100	01123-60816	BOLT	1				0.01	0.022
110	6C150-13172	PIPE	1	>=54548			0.25	0.55
120	6C070-39290	BOLT JOINT	1	>=54548			0.05	0.11
130	14102-53620	GASKET	1	>=54548			0.003	0.0066
140	67111-37180	GASKET	1	>=54548			0.003	0.0066
150	67955-36230	CLAMP	1	>=54548			0.023	0.0506

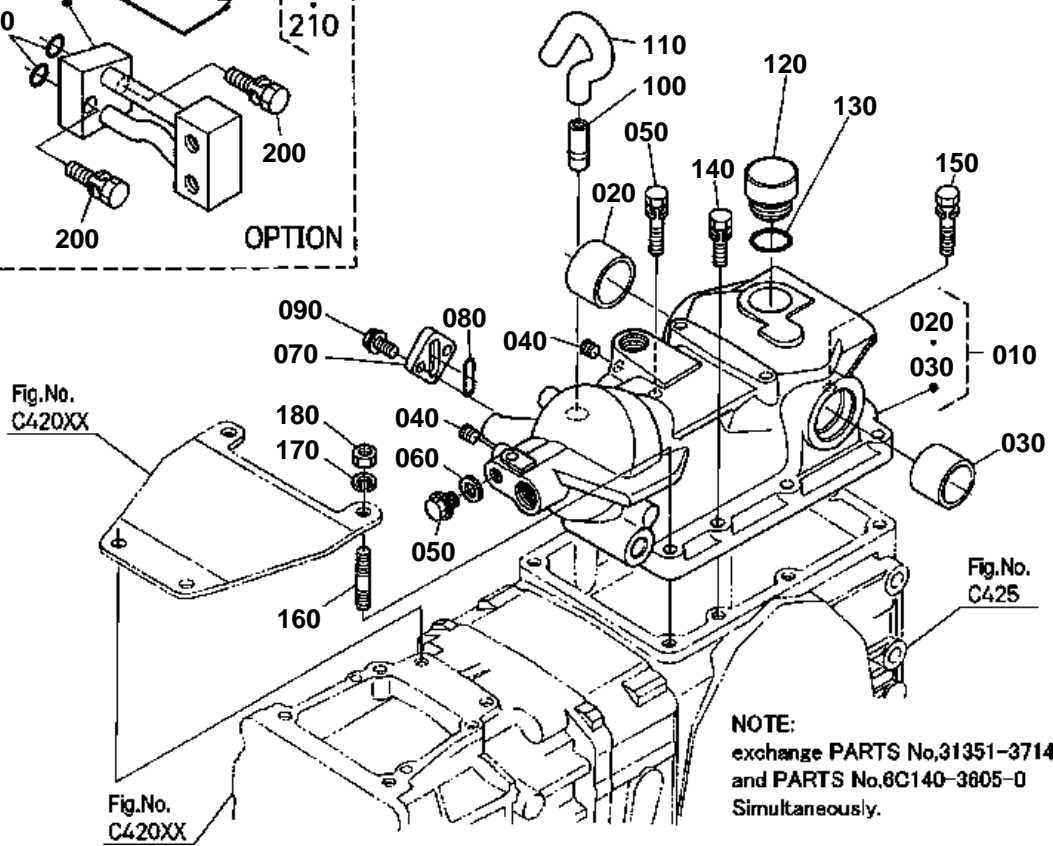
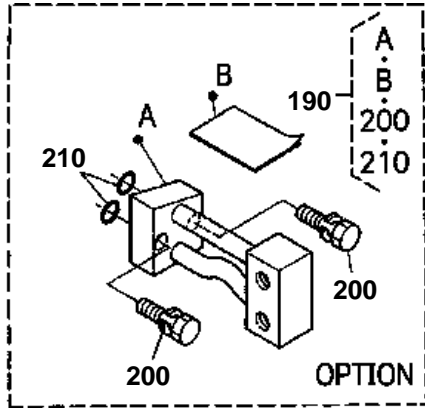

6C170-064-13

OLD PARTS

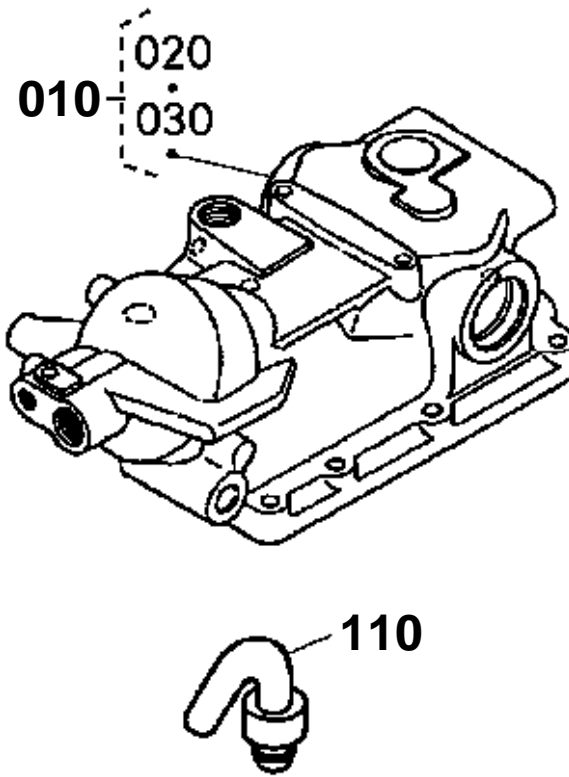

6C170-812-11



HYDRAULIC CYLINDER

↔ Interchangeable; ≠ not interchangeable; ← new for old; → old for new

REF.No	Part No.	Description	Q'ty	S.No.	I/C	REMARKS	Weight (kgf)	Weight (lb)
010	6C140-36030	ASSY CASE CYLINDER	1	<=53445			0	0
010	6C140-36032	ASSY CASE CYLINDER	1	>=53446	←		11.4	25.08
020	6C040-36480	BUSH	1				0.02	0.044
030	6C040-36490	BUSH	1				0.05	0.11
040	32701-36150	PLUG	2				0.005	0.011
050	37150-36730	PLUG	1				0.03	0.066
060	37150-36720	GASKET	1				0.01	0.022
070	6C040-36620	CAP	1				0.022	0.0484
080	37410-36630	O RING	1				0.001	0.0022
090	01754-50820	BOLT FLANGE	2				0.015	0.033
100	6C140-36050	JOINT BREATHER	1	>=53446			0.006	0.0132
110	6A100-36410	BREATHER	1	<=53445			0.006	0.0132
110	31351-37140	BREATHER	1	>=53446	←	SEE NOTE	0.01	0.022
120	6C040-36110	PLUG OIL FILLER	1				0.02	0.044
130	04811-00240	O RING	1				0	0
130	04816-00240	O RING	1		←		0.003	0.0066
140	01123-51035	BOLT	5				0.025	0.055
150	01123-51045	BOLT	2				0.032	0.0704
160	01555-51035	STUD	2				0.029	0.0638
170	04512-60100	WASHER SPRING	2				0.002	0.0044
180	02118-50100	NUT	2				0.005	0.011
190	6C040-95100	KIT COVER HYD.OUTLET	1			OPTION	0.455	1.001
200	01123-50830	BOLT	2			OPTION	0.015	0.033
210	04810-00070	O RING	2			OPTION	0	0
210	04817-00070	O RING	2		←	OPTION	0.001	0.0022

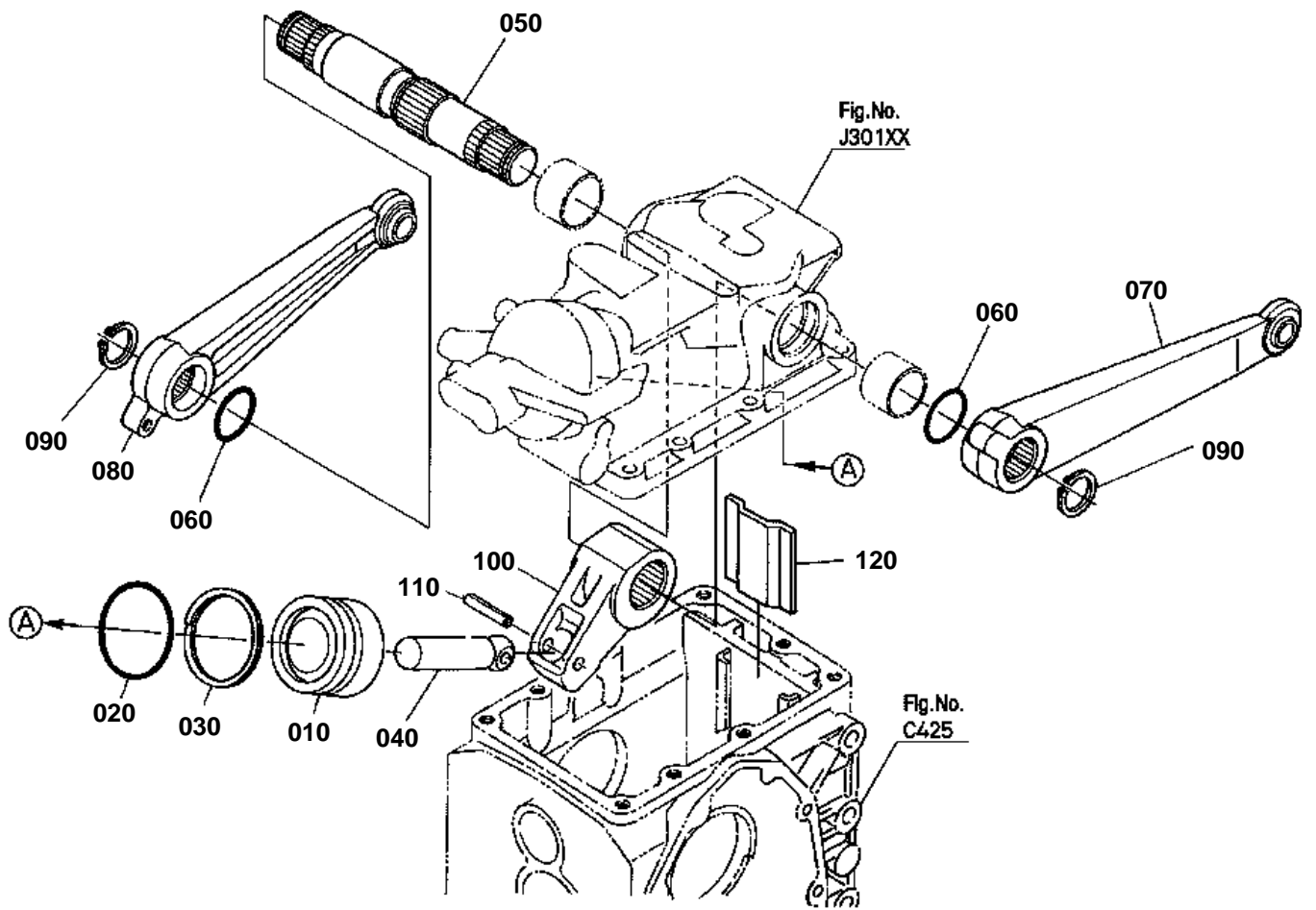

6C160-096-10



HYDRAULIC PISTON/LIFT ARM

↔ Interchangeable; ≠ not interchangeable; ← new for old; → old for new

REF.No	Part No.	Description	Q'ty	S.No.	I/C	REMARKS	Weight (kgf)	Weight (lb)
010	6C070-36470	SHAFT HYD.ARM	1				1.67	3.674
020	6C040-36450	ARM HYDRAULIC	1				0.99	2.178
030	6C040-36430	ROD HYD.PISTON	1				0.36	0.792
040	05411-00640	PIN SPRING	1				0.006	0.0132
050	6C040-36410	PISTON HYD.	1				0.78	1.716
060	67111-36720	RING BACK UP	1				0.005	0.011
060	6A600-36460	RING BACK UP	1		↔		0.005	0.011
070	04811-00600	O RING	1				0.006	0.0132
080	6C040-36510	ARM LIFT LH	1				1.88	4.136
090	6C040-36524	ARM LIFT RH	1				1.86	4.092
100	6C040-36550	O RING	2				0.003	0.0066
110	04612-00320	CIR CLIP EXTERNAL	2				0.004	0.0088
120	6C040-36750	STOPPER	1				0.222	0.4884

FEED BACK LEVER

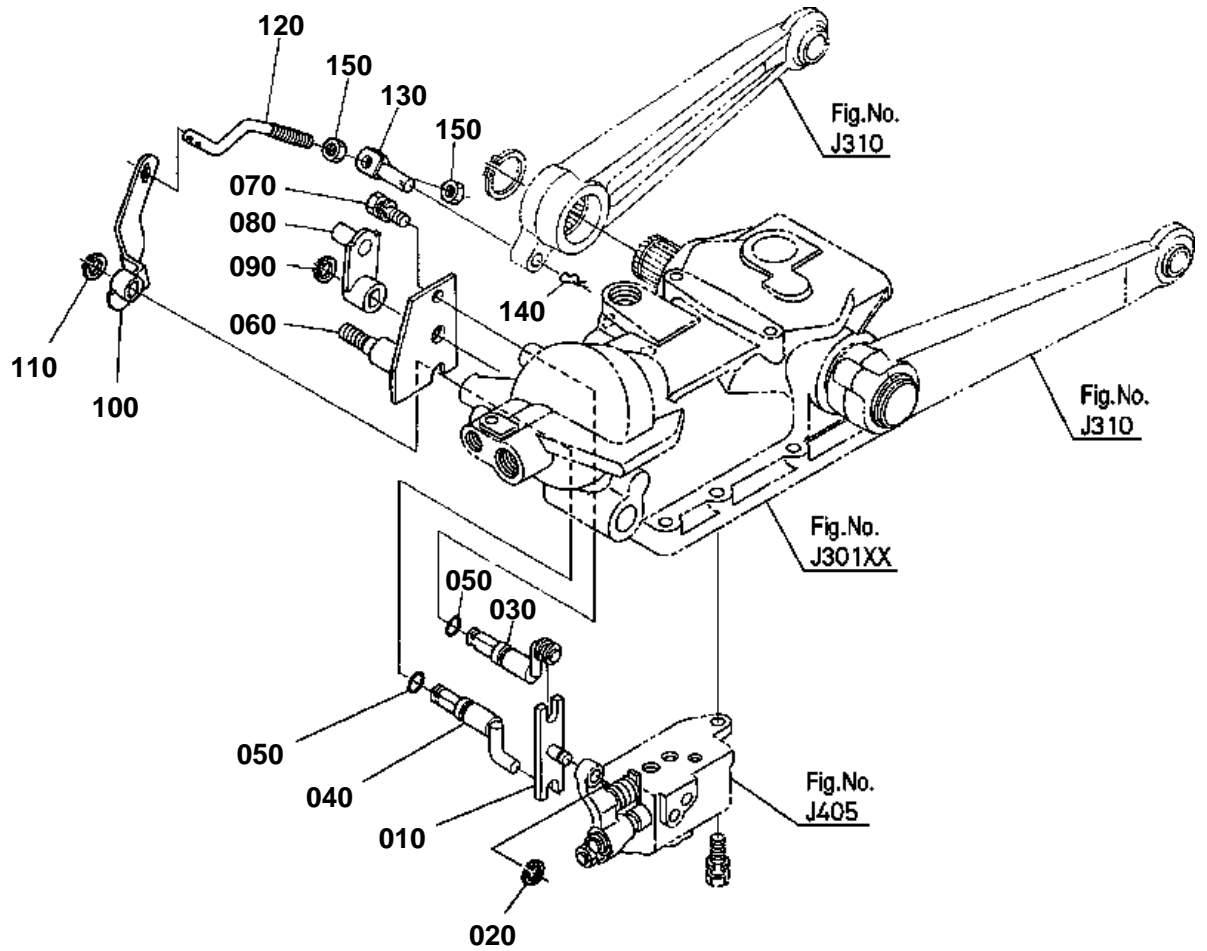

6C170-120-10



FEED BACK LEVER

↔ Interchangeable; ≠ not interchangeable; ← new for old; → old for new

REF.No	Part No.	Description	Q'ty	S.No.	I/C	REMARKS	Weight (kgf)	Weight (lb)
010	6C040-36940	LINK	1				0.05	0.11
020	04613-50060	CIR CLIP EXTERNAL	1				0.001	0.0022
030	6C040-36932	SHAFT CONTROL LEVER	1				0.03	0.066
040	6C040-36972	SHAFT FEED BACK	1				0.06	0.132
050	04811-00110	O RING	2				0	0
050	04816-00110	O RING	2		←		0.001	0.0022
060	6C040-36962	PLATE	1				0.14	0.308
070	01123-60816	BOLT	1				0.01	0.022
080	6C040-36993	ARM CONTROL LEVER	1				0.05	0.11
090	04612-00100	CIR CLIP EXTERNAL	1				0.001	0.0022
100	6C040-36950	ARM FEED BACK	1				0.092	0.2024
110	04612-00120	CIR CLIP EXTERNAL	1				0.001	0.0022
120	6C040-36230	ROD FEED BACK	1				0.045	0.099
130	6C040-36220	PIN FEED BACK	1				0.024	0.0528
140	05525-61000	PIN SNAP	1				0.002	0.0044
150	02112-50080	NUT	2				0.003	0.0066

CONTROL VALVE

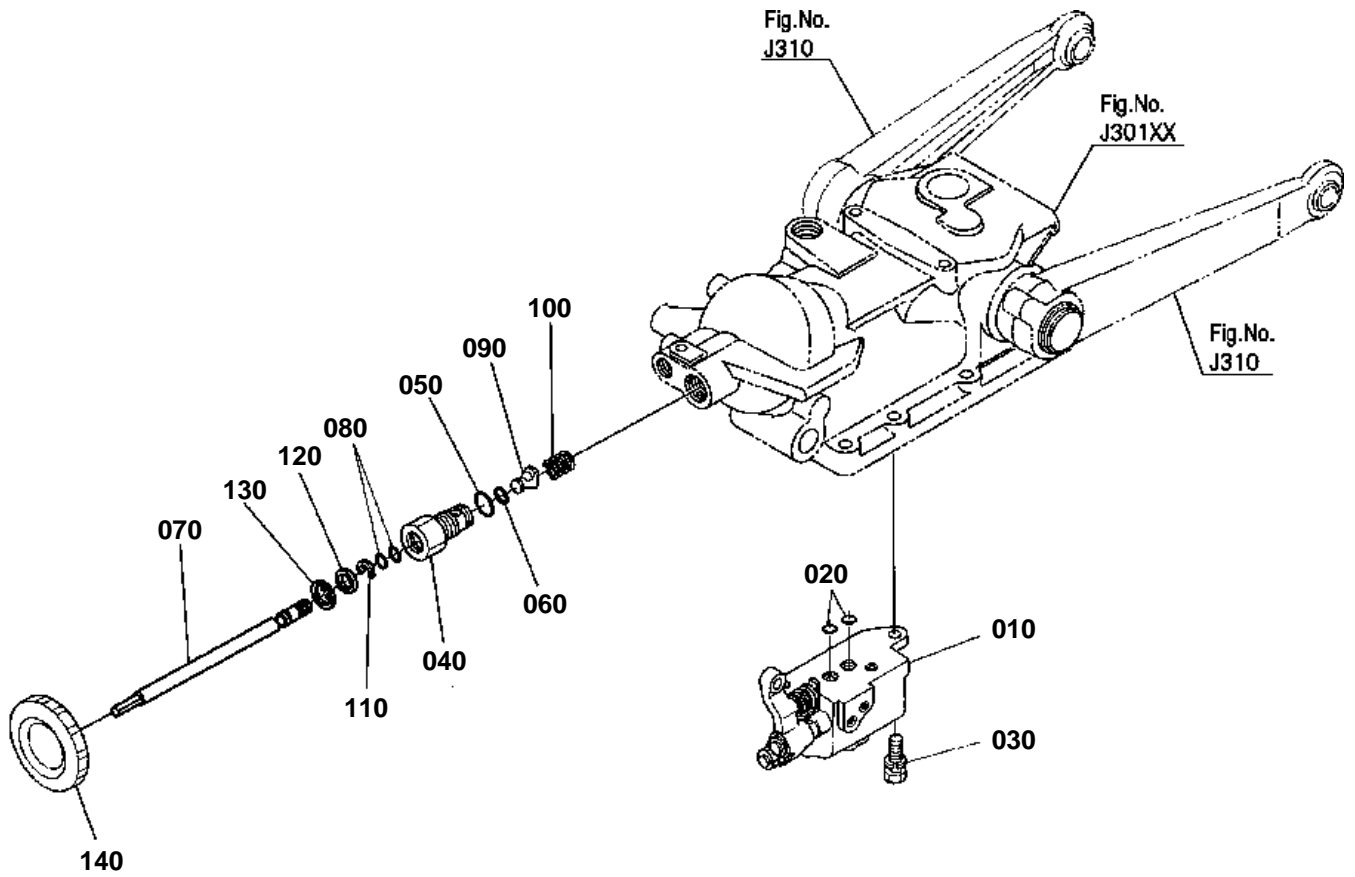

6C170-121-10



CONTROL VALVE

↔ Interchangeable; ≠ not interchangeable; ← new for old; → old for new

REF.No	Part No.	Description	Q'ty	S.No.	I/C	REMARKS	Weight (kgf)	Weight (lb)
010	6C070-36202	ASSY VALVE CONTROL	1				1.36	2.992
020	04810-00100	O RING	2				0	0
020	04817-00100	O RING	2		←		0.001	0.0022
030	01123-50825	BOLT	2				0.013	0.0286
040	6C040-37210	BODY	1				0.077	0.1694
050	04811-00180	O RING	1				0	0
050	04816-00180	O RING	1		←		0.002	0.0044
060	04811-06120	O RING	1				0	0
060	04816-06120	O RING	1		←		0.002	0.0044
070	6C070-37220	SHAFT HYD.ADJUST	1				0.16	0.352
080	04810-00080	O RING	2				0	0
080	04817-00080	O RING	2		←		0.001	0.0022
090	6C040-37250	POPPET	1				0.006	0.0132
100	6C040-37430	SPRING	1				0.002	0.0044
110	6C040-37410	STOPPER	1				0.002	0.0044
120	6C040-37420	COLLAR	1				0.001	0.0022
130	04611-00170	CIR CLIP INTERNAL	1				0.001	0.0022
140	37410-36643	GRIP	1				0.03	0.066

CONTROL VALVE [COMPONENT PARTS]

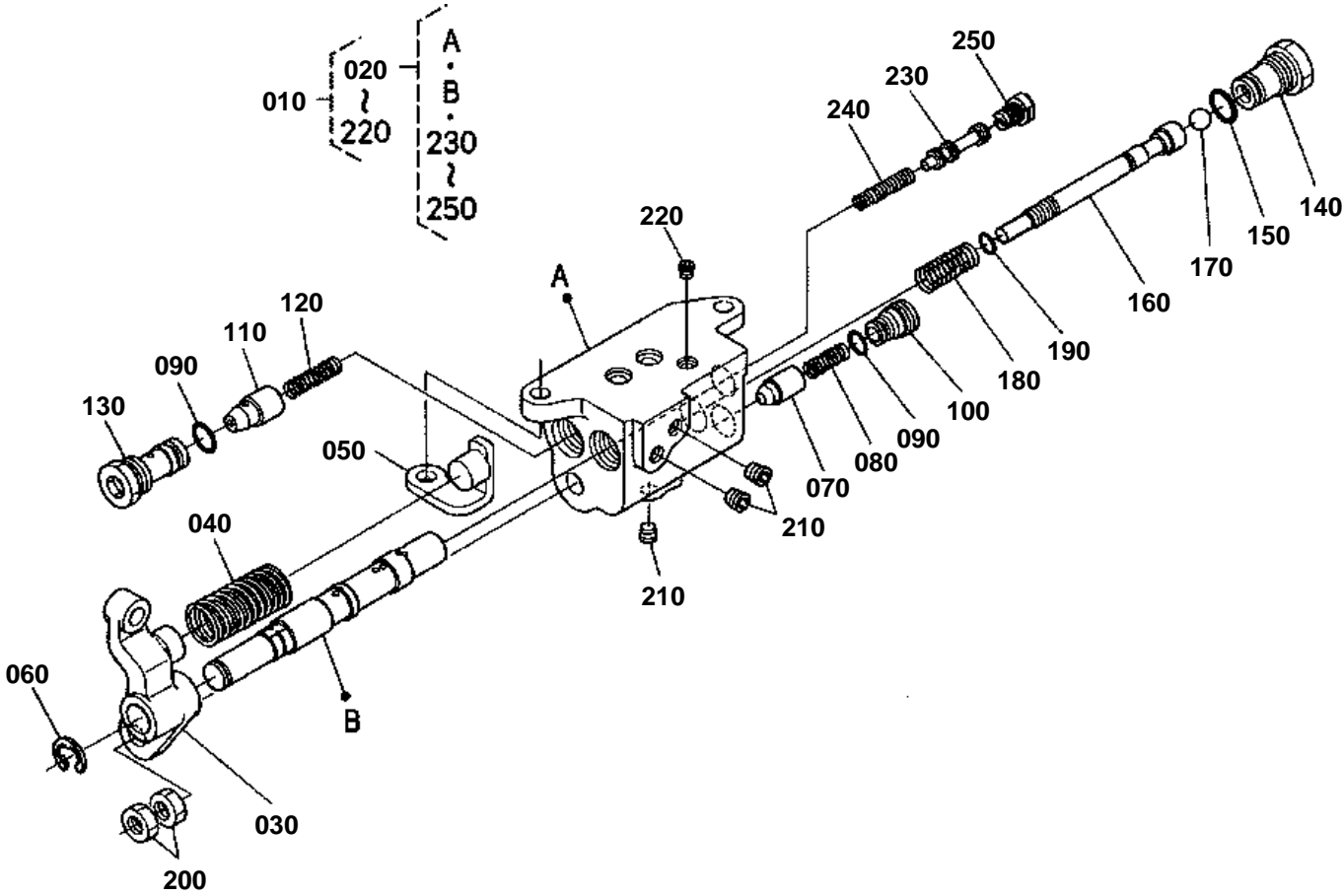

6C170-065-11

**CONTROL VALVE [COMPONENT PARTS]**

↔ Interchangeable; ≠ not interchangeable; ← new for old; → old for new

REF.No	Part No.	Description	Q'ty	S.No.	I/C	REMARKS	Weight (kgf)	Weight (lb)
010	6C070-36200	ASSY VALVE CONTROL	1	<=50654			0	0
010	6C070-36202	ASSY VALVE CONTROL	1	>=50655	←		1.36	2.992
020	6C070-36600	ASSY BODY-SPOOL	1				1.09	2.398
030	6C040-36652	LEVER	1				0.039	0.0858
040	6C040-36660	SPRING RETURN	1				0.01	0.022
050	6C040-36270	HOLDER SPRING	1				0.025	0.055
060	04613-50090	CIR CLIP EXTERNAL	1				0.001	0.0022
070	6C040-36670	POPPET	1				0.011	0.0242
080	6C040-36680	SPRING	1				0.001	0.0022
090	04810-00090	O RING	2				0	0
090	04817-00090	O RING	2		←		0.001	0.0022
100	6A100-36660	PLUG	1				0.015	0.033
110	48100-38320	POPPET	1				0.014	0.0308
120	48100-38330	SPRING	1				0.005	0.011
130	6A100-36670	PLUG	1				0.027	0.0594
140	6A100-36680	PLUG	1				0.042	0.0924
150	04810-06100	O RING	1				0	0
150	04817-06100	O RING	1		←		0.001	0.0022
160	6A100-36690	POPPET	1	<=50654			0.035	0.077
160	6C070-36690	POPPET	1	>=50655	←		0.037	0.0814
170	07715-00803	BALL	1				0.004	0.0088
180	6A100-36710	SPRING	1				0.01	0.022
190	04811-00050	O RING	1				0	0
190	04816-00050	O RING	1		←		0.001	0.0022
200	02052-50080	NUT	2	<=50654			0.004	0.0088
200	02112-50080	NUT	2	>=50655	←		0.003	0.0066
210	32701-36150	PLUG	3				0.005	0.011
220	32420-67380	PLUG	1				0.005	0.011
230	6A100-36720	SPRING PLUNGER	1				0.005	0.011
240	6A100-36730	SPRING	1				0.02	0.044
250	6C070-36740	PLUG	1				0.006	0.0132

RELIEF VALVE

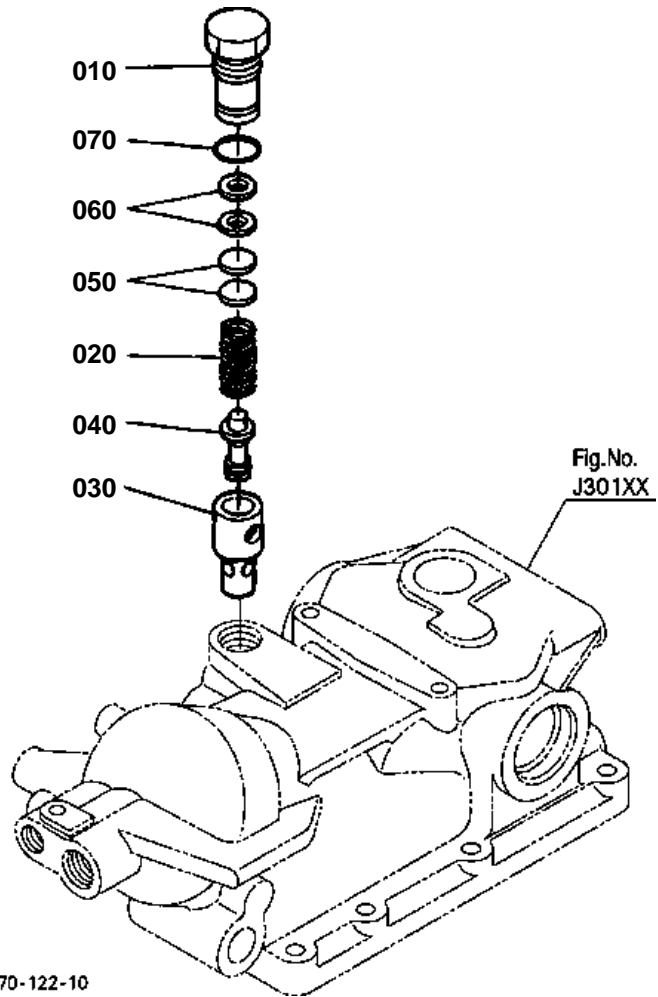



RELIEF VALVE

↔ Interchangeable; ≠ not interchangeable; ← new for old; → old for new

REF.No	Part No.	Description	Q'ty	S.No.	I/C	REMARKS	Weight (kgf)	Weight (lb)
010	31351-37910	PLUG	1				0.06	0.132
020	31351-37920	SPRING RELIEF	1				0.02	0.044
030	31351-37930	SEAT RELIEF VALVE	1				0.02	0.044
040	31351-37940	POPPET	1				0.005	0.011
050	31351-37950	SHIM	5			0.4mm	0.001	0.0022
050	31351-37960	SHIM	2			0.2mm	0.001	0.0022
050	31351-37970	SHIM	2			0.1mm	0.001	0.0022
060	04013-60050	WASHER PLAIN	2				0.001	0.0022
070	04811-10160	O RING	1				0.001	0.0022

3-POINT LINKAGE 2(LIFT ROD)

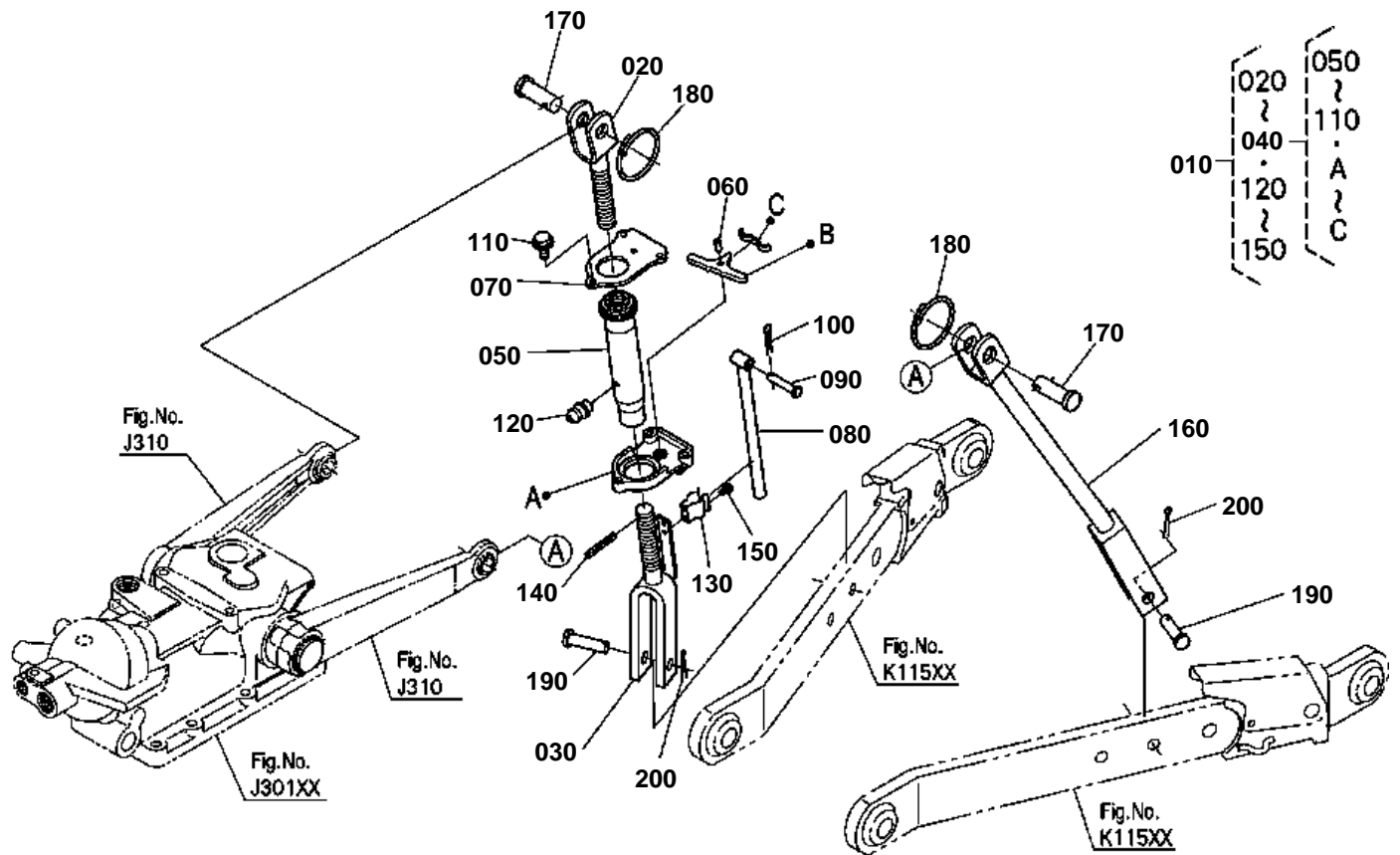

8C170-066-11



3-POINT LINKAGE 2(LIFT ROD)

↔ Interchangeable; ≠ not interchangeable; ← new for old; → old for new

REF.No	Part No.	Description	Q'ty	S.No.	I/C	REMARKS	Weight (kgf)	Weight (lb)
010	6C170-65200	ASSY ROD LIFT RH	1				2.06	4.532
020	6C170-65230	ROD LIFT UPPER RH	1				0.36	0.792
030	6C170-65240	ROD LIFT LOWER RH	1				0.72	1.584
040	6C170-65300	ASSY ROD LIFT	1				0.96	2.112
050	6C170-65380	COMP.TURNBUCKLE	1				0.5	1.1
060	6C170-65350	PIN FULCRUM	1				0.003	0.0066
070	6C170-65322	COVER LIFT ROD	1				0.12	0.264
080	6C170-65360	LEVER LIFT ROD	1				0.195	0.429
090	05122-50840	PIN JOINT	1				0.017	0.0374
100	05511-50215	PIN SPLIT	1				0.001	0.0022
110	01023-50614	BOLT	3				0.005	0.011
120	67211-42940	NIPPLE GREASE	1				0.001	0.0022
130	3G700-83542	SRING HOLDER	1				0.01	0.022
140	05411-00320	PIN SPRING	1				0.001	0.0022
150	03024-50408	SCREW WITH WASHER	2				0.002	0.0044
160	6C070-65270	ROD LIFT LH	1				1.33	2.926
170	05122-51645	PIN JOINT	2				0.075	0.165
180	67156-34340	RING SNAP	2				0.01	0.022
190	05122-51250	PIN JOINT	2				0.05	0.11
200	05511-50425	PIN SPLIT	2				0.003	0.0066

LOWER LINK

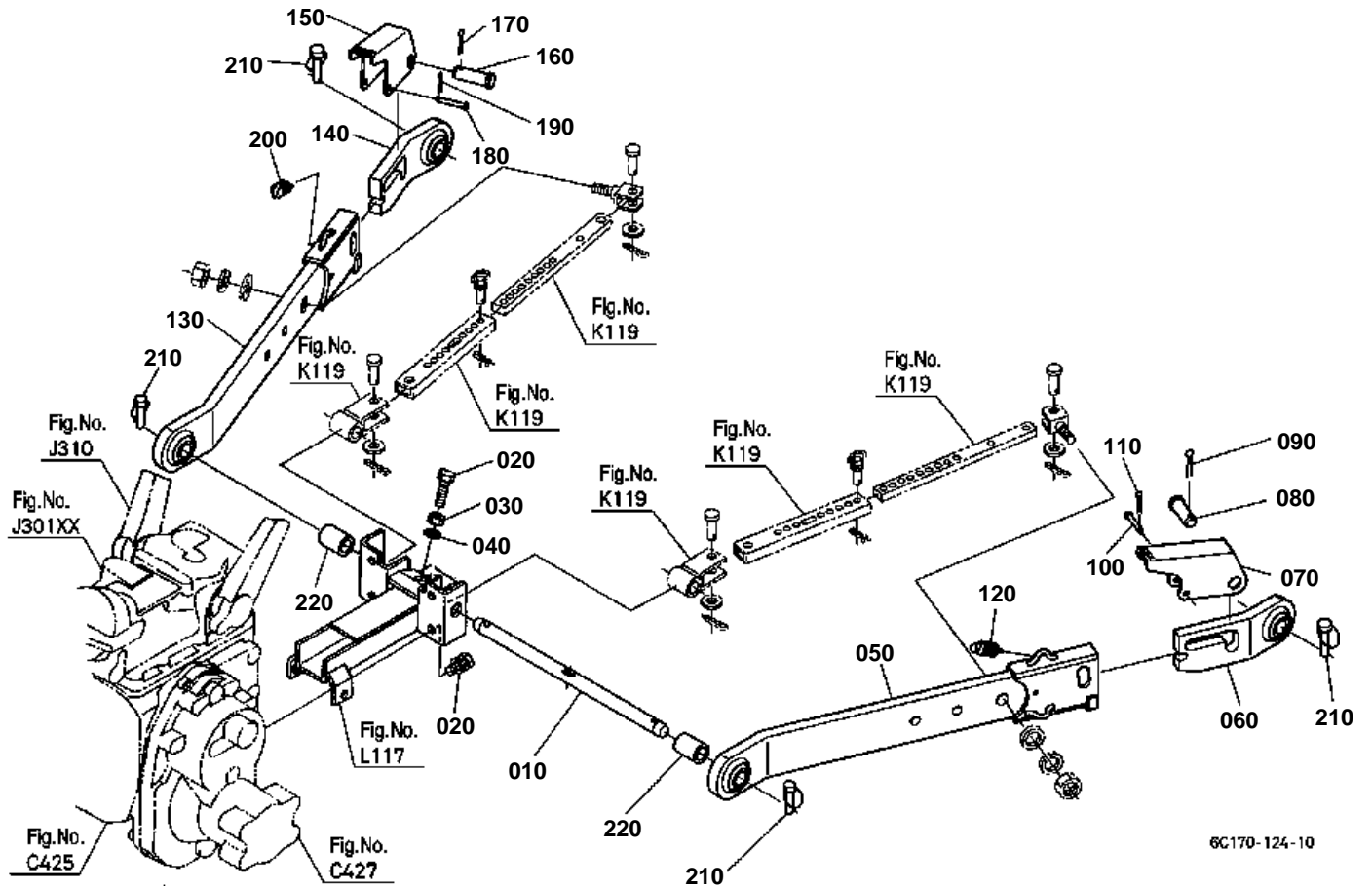

6C170-124-10

**LOWER LINK**

↔ Interchangeable; ≠ not interchangeable; ← new for old; → old for new

REF.No	Part No.	Description	Q'ty	S.No.	I/C	REMARKS	Weight (kgf)	Weight (lb)
010	6C040-66010	PIN LOWER LINK	1				1.14	2.508
020	6C040-65120	BOLT	1				0.02	0.044
030	02018-50100	NUT	1				0.011	0.0242
040	04512-60100	WASHER SPRING	1				0.002	0.0044
050	6C170-65410	COMP.LINK LOWER LH	1				4.7	10.34
060	6C170-65424	COMP.LINK LOWER LH	1				1.3	2.86
070	6C170-65430	LEVER	1				0.23	0.506
080	6C170-65450	PIN	1				0.08	0.176
090	05511-50530	PIN SPLIT	1				0.006	0.0132
100	05122-50640	PIN JOINT	1				0.01	0.022
110	05511-51615	PIN SPLIT	1				0.001	0.0022
120	6C170-65440	SPRING	1				0.013	0.0286
130	6C170-65510	COMP.LINK LOWER RH	1				4.7	10.34
140	6C170-65524	COMP.LINK LOWER RH	1				1.3	2.86
150	6C170-65430	LEVER	1				0.23	0.506
160	6C170-65450	PIN	1				0.08	0.176
170	05511-50530	PIN SPLIT	1				0.006	0.0132
180	05122-50640	PIN JOINT	1				0.01	0.022
190	05511-51615	PIN SPLIT	1				0.001	0.0022
200	6C170-65440	SPRING	1				0.013	0.0286
210	34150-37640	PIN SET	4				0.06	0.132
220	66204-65350	SPACER	2				0.12	0.264

STABILIZER

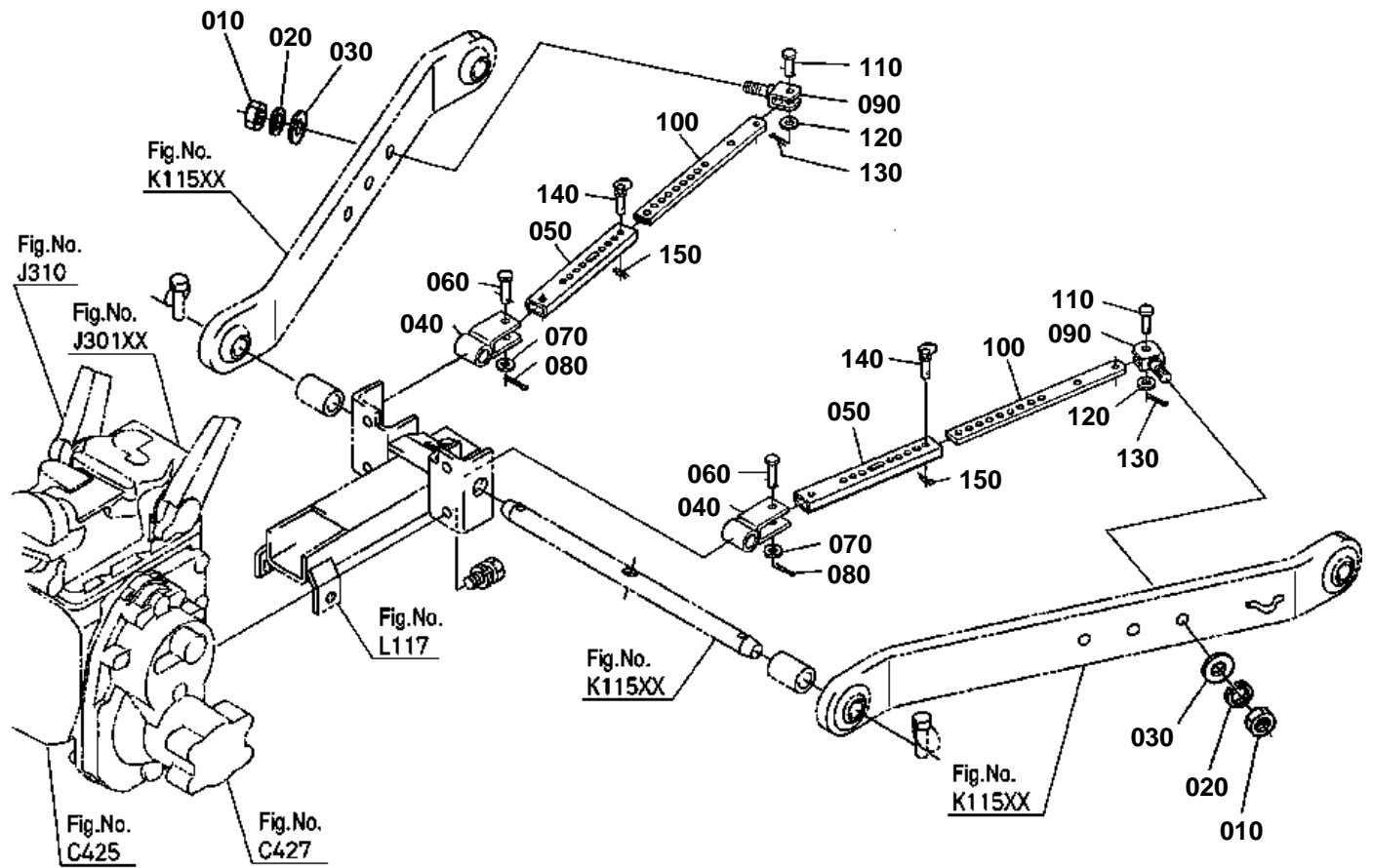

6C170-125-10



STABILIZER

↔ Interchangeable; ≠ not interchangeable; ← new for old; → old for new

REF.No	Part No.	Description	Q'ty	S.No.	I/C	REMARKS	Weight (kgf)	Weight (lb)
010	02174-50160	NUT	2				0.022	0.0484
020	04512-60160	WASHER SPRING	2				0.01	0.022
030	04015-60160	WASHER PLAIN	2				0.058	0.1276
040	6C070-65310	BRACKET STABILIZER	2				0.5	1.1
050	6C070-65320	PIPE STABILIZER	2				0.8	1.76
060	05122-61245	PIN JOINT	2				0.045	0.099
070	04011-50120	WASHER PLAIN	2				0.005	0.011
080	05511-50425	PIN SPLIT	2				0.003	0.0066
090	6C070-65350	BOLT STABILIZER	2				0.25	0.55
100	6C070-65330	PLATE STABILIZER	2	≤51650			0	0
100	6C070-65333	PLATE STABILIZER	2	≥51651	←		0.68	1.496
110	05122-51235	PIN JOINT	2				0.034	0.0748
120	04011-50120	WASHER PLAIN	2				0.005	0.011
130	05511-50425	PIN SPLIT	2				0.003	0.0066
140	6C070-65340	PIN STABILIZER	2				0.03	0.066
150	05515-61000	PIN SNAP	2				0.002	0.0044

3-POINT LINKAGE 1(TOP LINK)

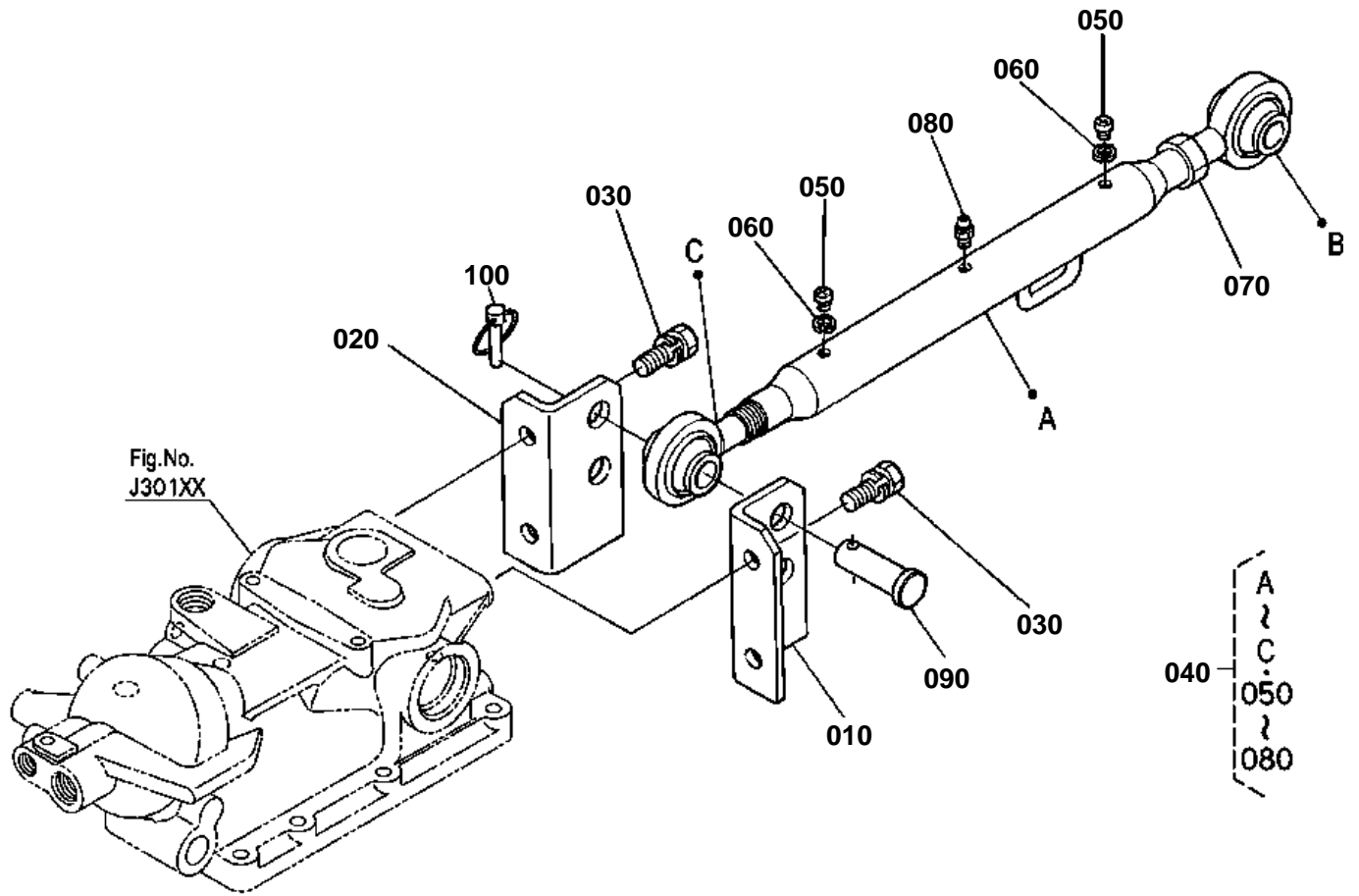

Fig.No.
J301XX

60070-055-11



3-POINT LINKAGE 1(TOP LINK)

↔ Interchangeable; ≠ not interchangeable; ← new for old; → old for new

REF.No	Part No.	Description	Q'ty	S.No.	I/C	REMARKS	Weight (kgf)	Weight (lb)
010	6C040-65190	BRACKET TOP LINK LH	1				0.65	1.43
020	6C040-65160	BRACKET TOP LINK RH	1				0.65	1.43
030	01123-51230	BOLT	4				0.04	0.088
040	6C070-65400	ASSY LINK TOP	1				2.12	4.664
050	03014-50606	SCREW PAN-HEAD	2				0.027	0.0594
060	04512-60060	WASHER SPRING	2				0.001	0.0022
070	02152-50200	NUT	1				0.032	0.0704
080	06613-10675	NIPPLE GREASE	1				0.003	0.0066
090	31150-71360	PIN JOINT	2				0.166	0.3652
100	34150-37640	PIN SET	2				0.06	0.132

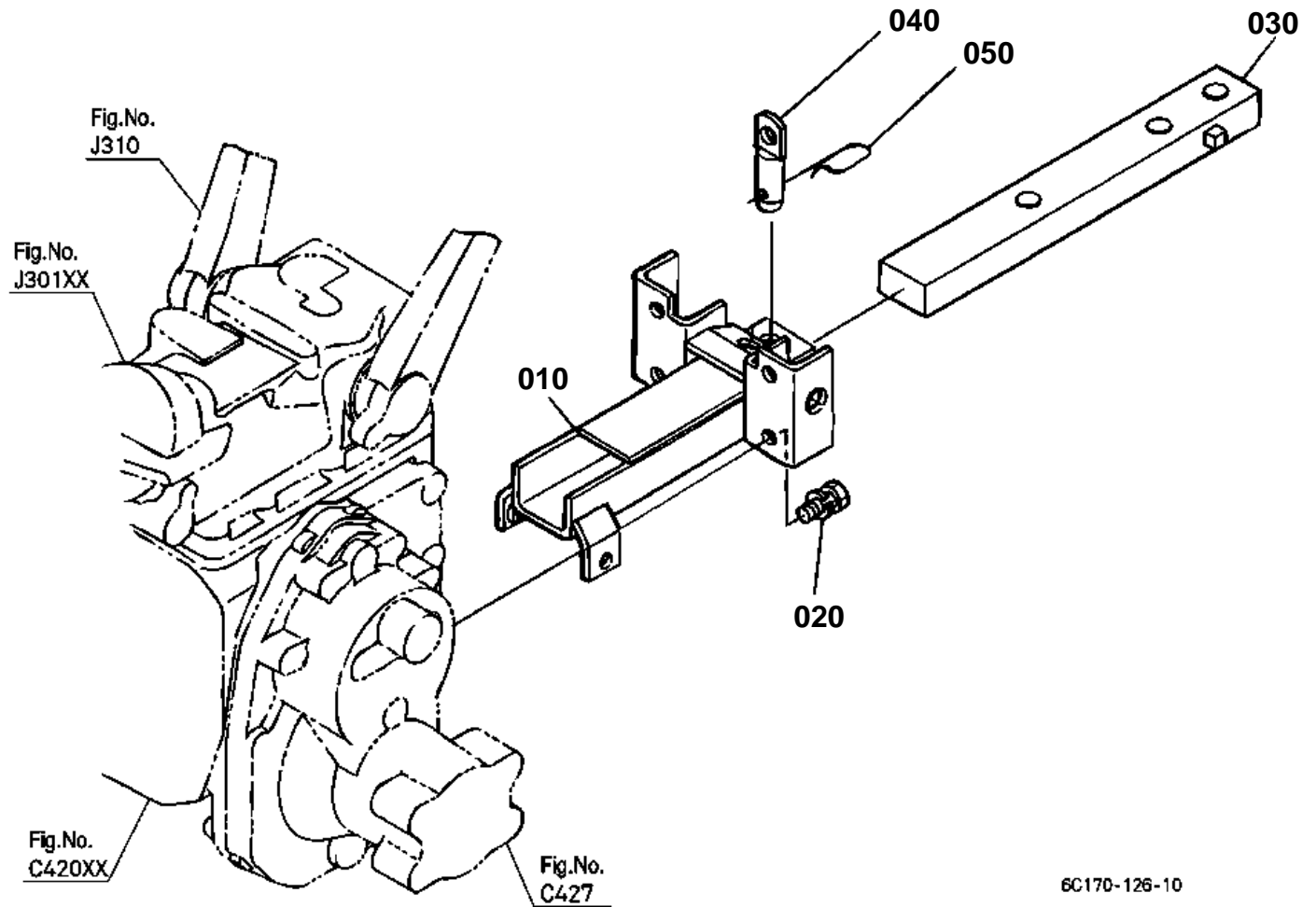

6C170-126-10



HITCH/DRAWBAR

↔ Interchangeable; ≠ not interchangeable; ← new for old; → old for new

REF.No	Part No.	Description	Q'ty	S.No.	I/C	REMARKS	Weight (kgf)	Weight (lb)
010	6C040-65604	COMP.HITCH	1				3.35	7.37
020	01123-51230	BOLT	4				0.04	0.088
030	6C040-67110	DRAWBAR	1				4.56	10.032
040	6C040-65610	PIN HITCH	1				0.18	0.396
050	31150-29730	PIN SPRING	1				0.044	0.0968

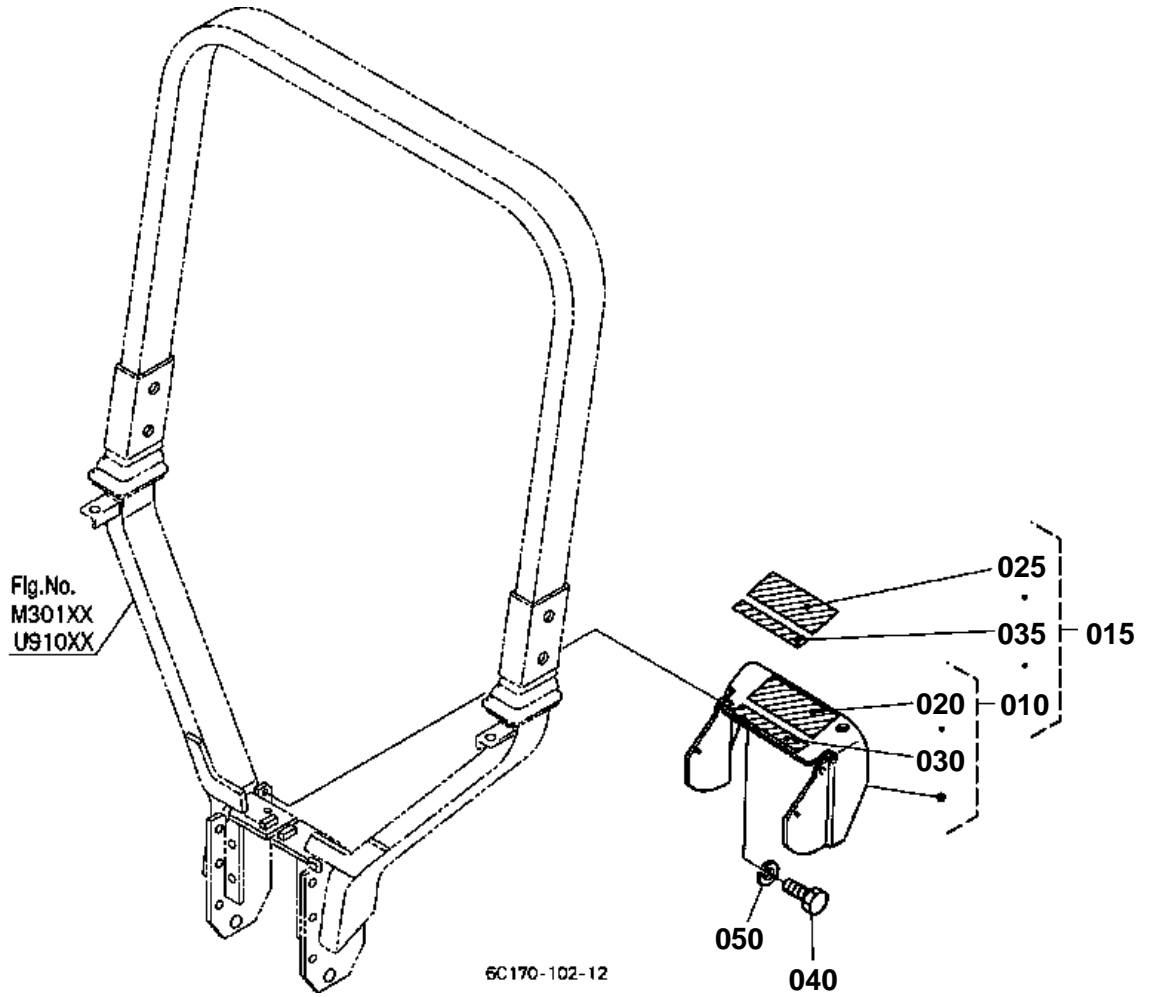

**PTO PROTECTOR [EXCEPT [AU]]**

↔ Interchangeable; ≠ not interchangeable; ← new for old; → old for new

REF.No	Part No.	Description	Q'ty	S.No.	I/C	REMARKS	Weight (kgf)	Weight (lb)
010	6C140-72100	KIT COVER PTO (A)	1			ENGLISH	1.36	2.992
015	6C140-72000	KIT COVER PTO (B)	1			FRENCH	1.38	3.036
020	TA040-49590	LABEL PTO WARNING	1			ENGLISH	0.002	0.0044
025	TA041-49590	LABEL PTO WARNING	1			FRENCH	0.001	0.0022
030	6C140-47440	LABEL DRAWBAR	1			ENGLISH	0.001	0.0022
035	6C141-47440	LABEL DRAWBAR	1			FRENCH	0.001	0.0022
040	01153-50820	BOLT	2				0.012	0.0264
050	04512-60080	WASHER SPRING	2				0.002	0.0044

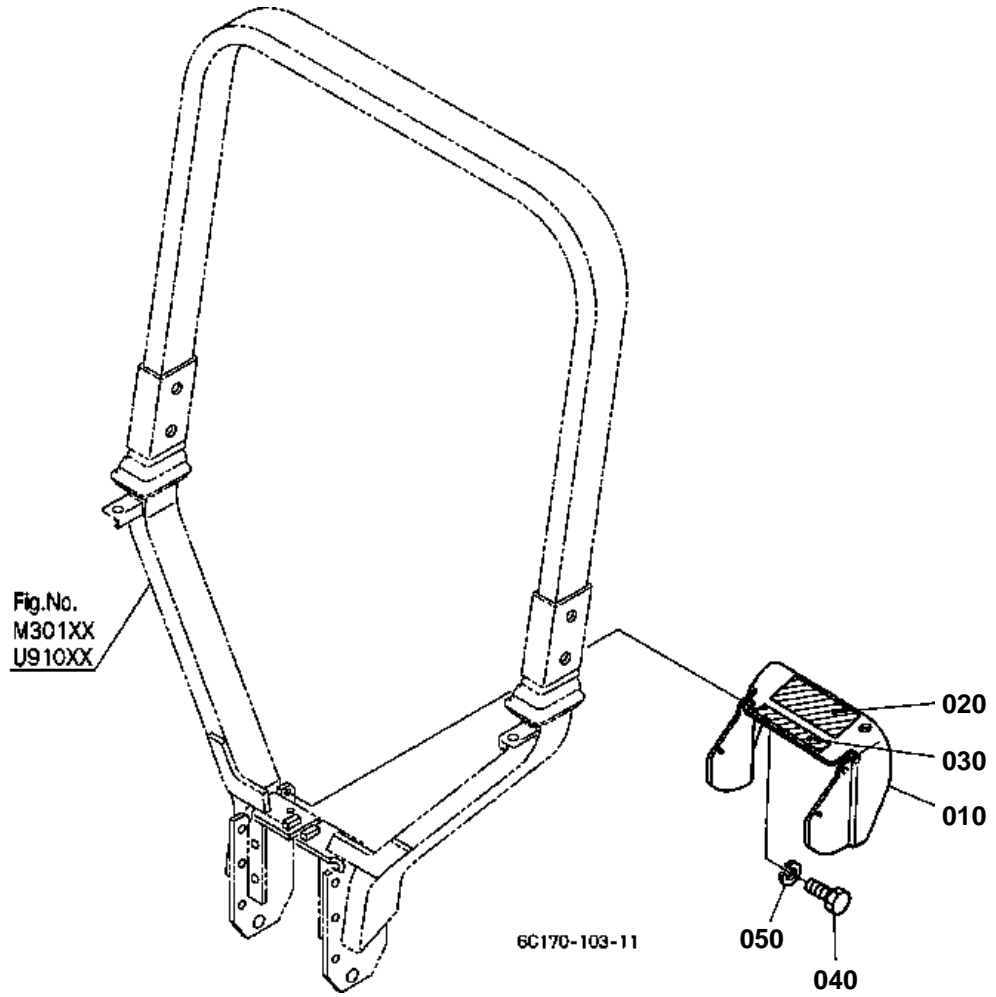



PTO PROTECTOR [AU]

↔ Interchangeable; ≠ not interchangeable; ← new for old; → old for new

REF.No	Part No.	Description	Q'ty	S.No.	I/C	REMARKS	Weight (kgf)	Weight (lb)
010	6C140-72150	COVER PTO	1				1.3	2.86
020	TA040-49590	LABEL PTO WARNING	1				0.002	0.0044
030	6C140-47440	LABEL DRAWBAR	1				0.001	0.0022
040	01153-50820	BOLT	2				0.012	0.0264
050	04512-60080	WASHER SPRING	2				0.002	0.0044

FRONT GRILLE [EXCEPT [AU]]

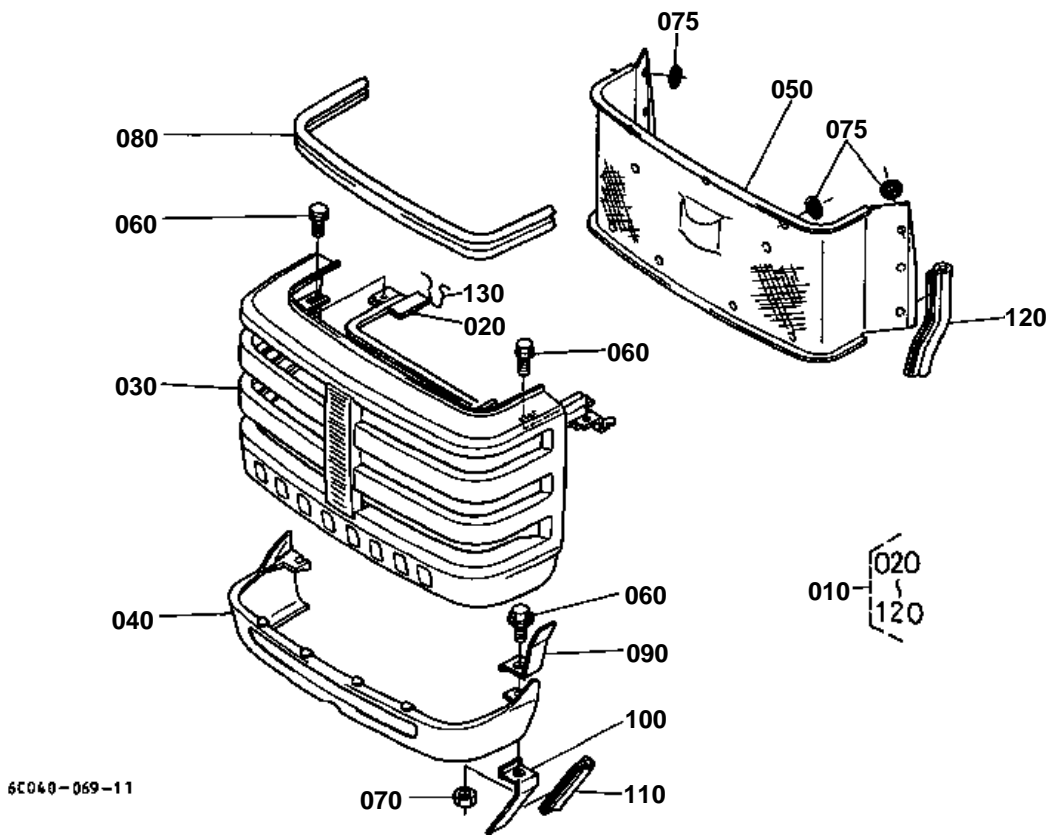



FRONT GRILLE [EXCEPT [AU]]

↔ Interchangeable; ≠ not interchangeable; ← new for old; → old for new

REF.No	Part No.	Description	Q'ty	S.No.	I/C	REMARKS	Weight (kgf)	Weight (lb)
010	6C070-54400	COMP.COVER FRONT	1	<=52124			0	0
010	6C070-54402	COMP.COVER FRONT	1	>=52125	←		1.67	3.674
020	6C040-54533	COMP.PLATE	1				0.38	0.836
030	6C070-54410	COVER FRONT	1				0.93	2.046
040	6C040-54423	COVER FRONT	1				0.159	0.3498
050	6C040-54434	NET	1				0.25	0.55
060	01754-50820	BOLT FLANGE	4				0.015	0.033
070	02054-50080	NUT	2				0.005	0.011
075	6C040-54540	NUT	15				0.001	0.0022
080	6C040-54140	TRIM	1	<=52124			0.073	0.1606
080	6C042-54140	SPONGE	1	>=52125	≠		0.02	0.044
090	6C040-54910	STAY	2				0.012	0.0264
100	6C040-54920	STAY	2				0.014	0.0308
110	76611-53160	TRIM SHUTTER PLATE	2				0.02	0.044
120	67980-51510	TRIM	2				0.025	0.055
130	6C040-54364	SPRING	2				0.004	0.0088

FRONT GRILLE [AU]

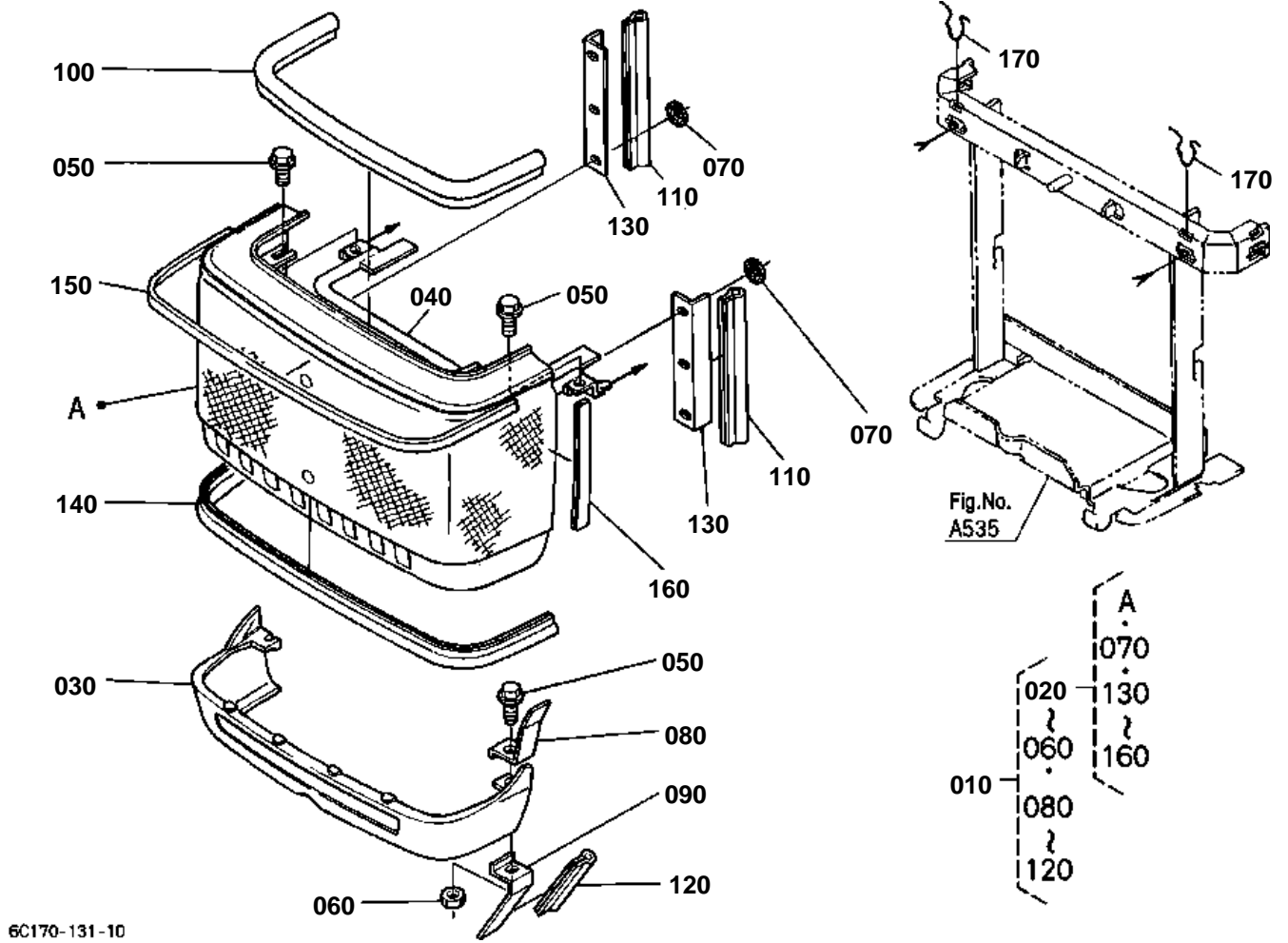

6C170-131-10

**FRONT GRILLE [AU]**

↔ Interchangeable; ≠ not interchangeable; ← new for old; → old for new

REF.No	Part No.	Description	Q'ty	S.No.	I/C	REMARKS	Weight (kgf)	Weight (lb)
010	6C075-54400	COMP.COVER FRONT	1				1	2.2
020	6C075-54600	COMP.NET FRONT	1				1.9	4.18
030	6C040-54423	COVER FRONT	1				0.159	0.3498
040	6C040-54533	COMP.PLATE	1				0.38	0.836
050	01754-50820	BOLT FLANGE	4				0.015	0.033
060	02054-50080	NUT	2				0.005	0.011
070	6C040-54540	NUT	6				0.001	0.0022
080	6C040-54910	STAY	2				0.012	0.0264
090	6C040-54920	STAY	2				0.014	0.0308
100	6C040-54140	TRIM	1				0.073	0.1606
110	67980-51510	TRIM	2				0.025	0.055
120	76611-53160	TRIM SHUTTER PLATE	2				0.02	0.044
130	6C045-54620	STAY	2				0.02	0.044
140	6C045-54630	TRIM	1				0.107	0.2354
150	6C045-54640	CUSHION	1				0.03	0.066
160	6C045-54650	CUSHION	2				0.009	0.0198
170	6C040-54364	SPRING	2				0.004	0.0088

BONNET

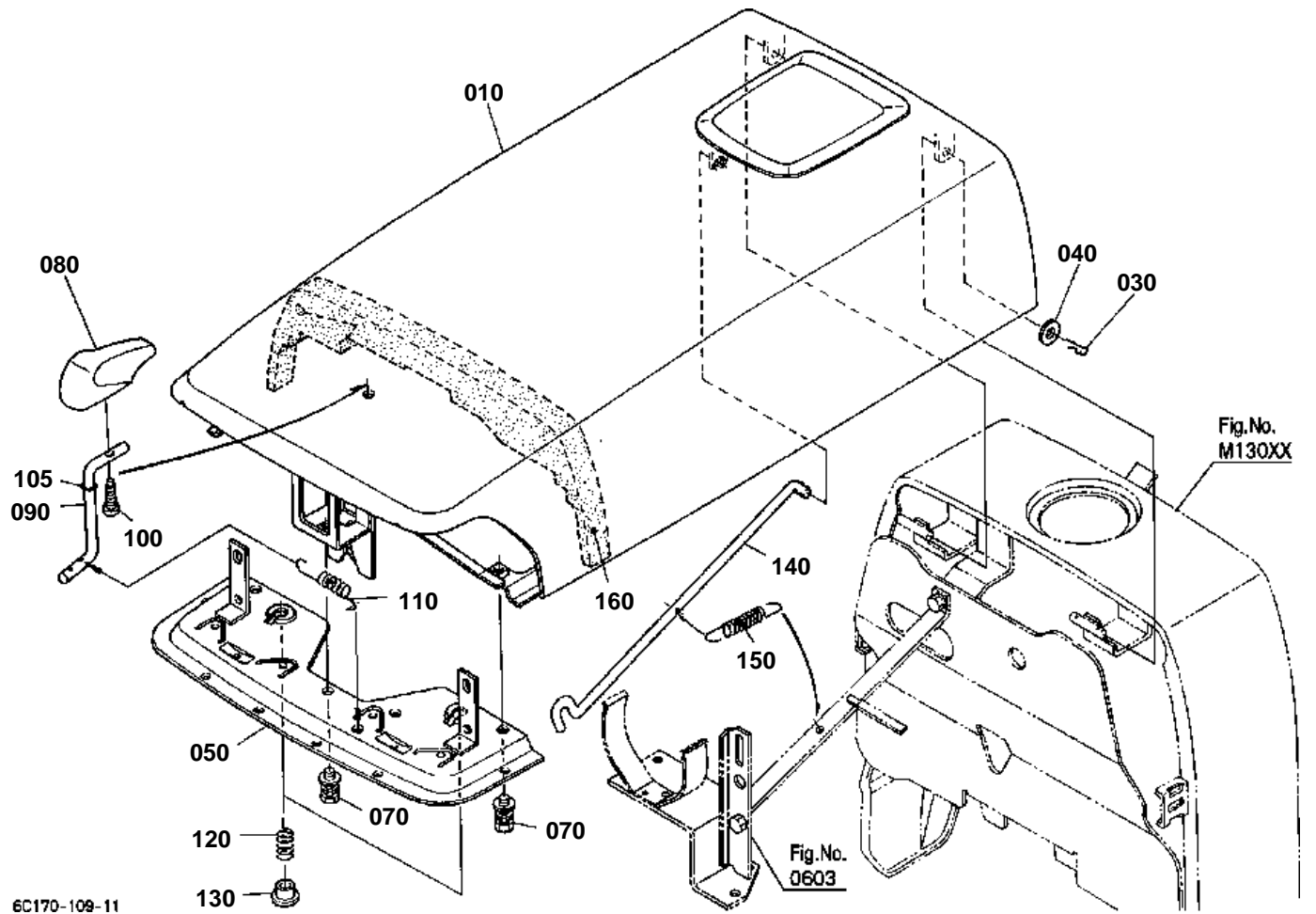

6C170-109-11

**BONNET**

↔ Interchangeable; ≠ not interchangeable; ← new for old; → old for new

REF.No	Part No.	Description	Q'ty	S.No.	I/C	REMARKS	Weight (kgf)	Weight (lb)
010	6C070-54100	COMP.BONNET	1	<=51849			0	0
010	6C070-54104	COMP.BONNET	1	>=51850	←		0	0
010	6C070-54105	COMP.BONNET	1	>=54028	←		7.5	16.5
020	99999-99999	BLANK	0				0	0
030	05525-50800	PIN SNAP	1				0.001	0.0022
040	04013-60080	WASHER PLAIN	1				0.002	0.0044
050	6A100-54110	COVER BONNET	1				0.607	1.3354
060	99999-99999	BLANK	0				0	0
070	01125-60816	BOLT	3				0.01	0.022
080	6C040-54260	HANDLE MASCOT	1				0.028	0.0616
090	6C090-54270	LEVER HANDLE	1				0.09	0.198
100	03614-50416	SCREW TAPPING	1				0.002	0.0044
105	04811-10080	O RING	1				0.001	0.0022
110	6C040-54150	SPRING	1				0.006	0.0132
120	6C040-54163	SPRING	2				0.022	0.0484
130	41182-61150	PLUG	2				0.003	0.0066
140	6A100-54510	ROD BONNET	1				0.159	0.3498
150	56811-31430	SPRING	1				0.018	0.0396
160	6C170-54460	SPONGE BONNET	1				0.04	0.088

PANEL COVER

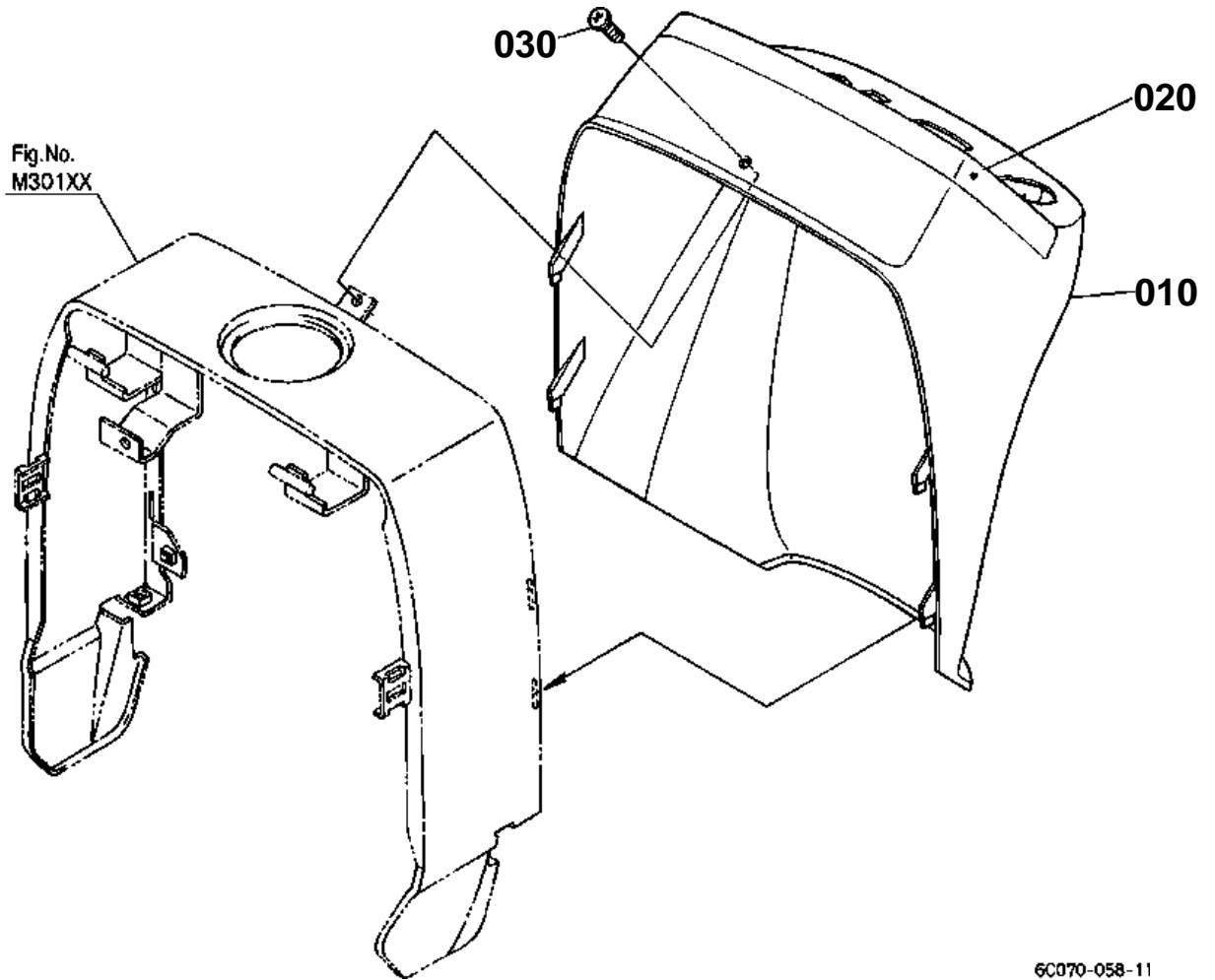



PANEL COVER

↔ Interchangeable; ≠ not interchangeable; ← new for old; → old for new

REF.No	Part No.	Description	Q'ty	S.No.	I/C	REMARKS	Weight (kgf)	Weight (lb)
010	6C140-53510	COVER PANEL	1				4.25	9.35
020	6C140-53520	COVER FRAME	1				0.13	0.286
030	37410-61720	SCREW	1				0.001	0.0022

SIDE COVER

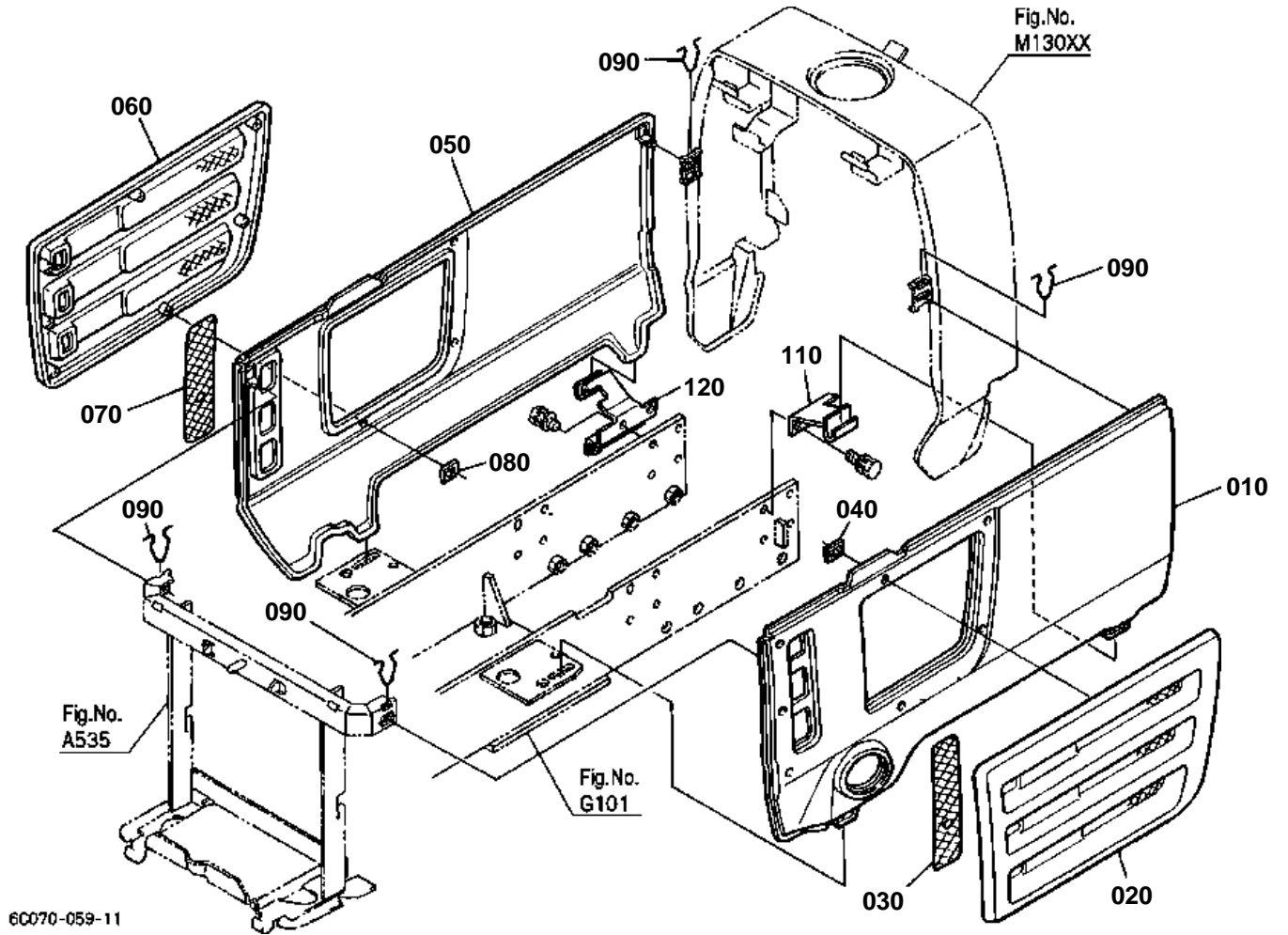

**SIDE COVER**

↔ Interchangeable; ≠ not interchangeable; ← new for old; → old for new

REF.No	Part No.	Description	Q'ty	S.No.	I/C	REMARKS	Weight (kgf)	Weight (lb)
010	6C040-54324	COVER SIDE LH	1				1.47	3.234
020	6C070-54330	COVER	1				0.23	0.506
030	6C040-54390	NET	1				0.01	0.022
040	55611-44190	NUT	7				0.004	0.0088
050	6C040-54355	COVER SIDE RH	1				1.48	3.256
060	6C070-54380	COVER	1				1.8	3.96
070	6C040-54390	NET	1				0.01	0.022
080	55611-44190	NUT	7				0.004	0.0088
090	6C040-54364	SPRING	4				0.004	0.0088
100	99999-99999	BLANK	0				0	0
110	6C070-51240	BRACKET COVER LH	1				0.2	0.44
120	6C070-51250	BRACKET COVER RH	1				0.28	0.616

SHUTTER PLATE [EXCEPT [AU]]

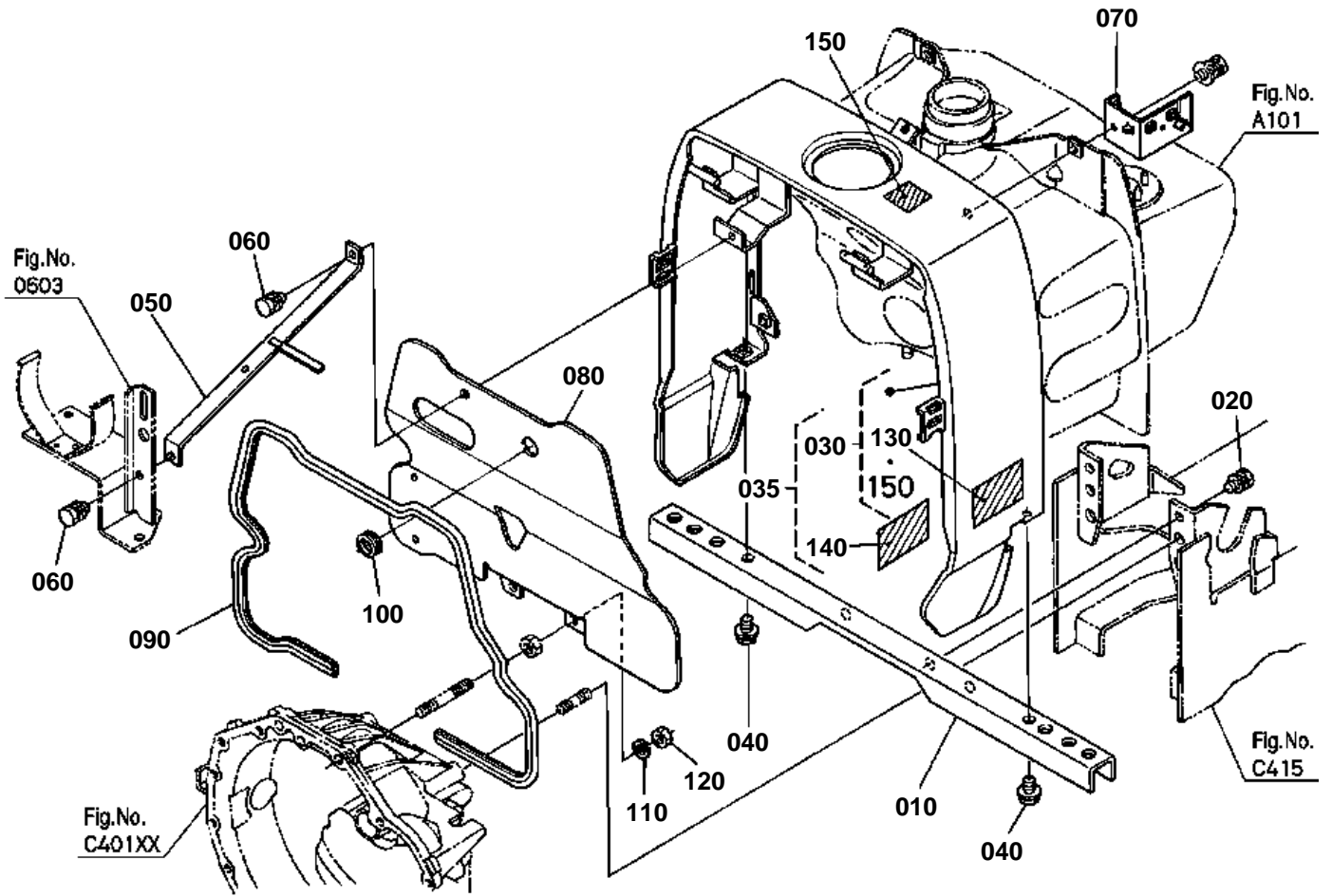

60070-060-11

OLD PARTS

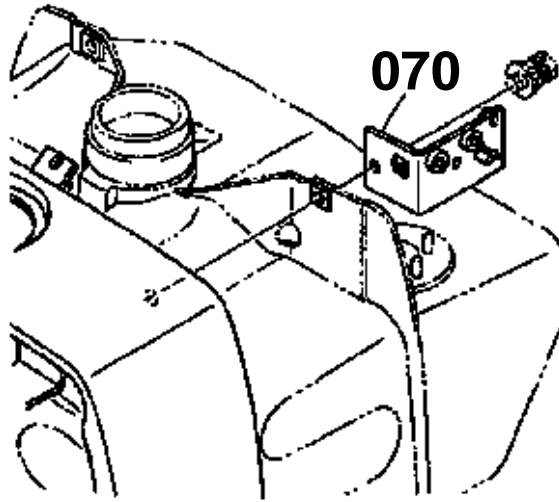

6C170-821-10



SHUTTER PLATE [EXCEPT [AU]]

↔ Interchangeable; ≠ not interchangeable; ← new for old; → old for new

REF.No	Part No.	Description	Q'ty	S.No.	I/C	REMARKS	Weight (kgf)	Weight (lb)
010	6C040-54213	PILLAR CENTER	1				1.4	3.08
020	01133-51022	BOLT	2				0.025	0.055
030	6C070-99250	KIT A PILLAR CENTER	1	<=56570		ENGLISH	6.5	14.3
030	6C070-99252	KIT A PILLAR CENTER	1	>=56571	←	ENGLISH	0	0
030	6C070-99253	KIT A PILLAR CENTER	1	>=56650	←	ENGLISH	6.5	14.3
035	6C070-99200	KIT B PILLAR CENTER	1	<=56570		FRENCH	6.5	14.3
035	6C070-99202	KIT B PILLAR CENTER	1	>=56571	←	FRENCH	0	0
035	6C070-99203	KIT B PILLAR CENTER	1	>=56650	←	FRENCH	6.5	14.3
040	6C040-54610	BOLT	2				0.014	0.0308
050	6C070-54230	STAY PILLAR	1				0.23	0.506
060	01023-50616	BOLT	2				0.005	0.011
070	6A320-54280	BRACKET	1	<=56570			0.1	0.22
070	6A370-54280	BRACKET	1	>=56571	≠		0.11	0.242
080	6C070-54550	PLATE SHUTTER	1				1.16	2.552
090	6C040-54560	TRIM	1				0.2	0.44
100	54721-38340	GROMMET	1				0.003	0.0066
110	04512-60100	WASHER SPRING	2				0.002	0.0044
120	02116-50100	NUT	2				0.004	0.0088
130	6C090-49650	LABEL START CAUTION	1			ENGLISH	0.005	0.011
140	6C091-49650	LABEL START CAUTION	1			FRENCH	0.01	0.022
150	6C040-47412	LABEL FILLER CAUTION	1				0.001	0.0022

SHUTTER PLATE [AU]

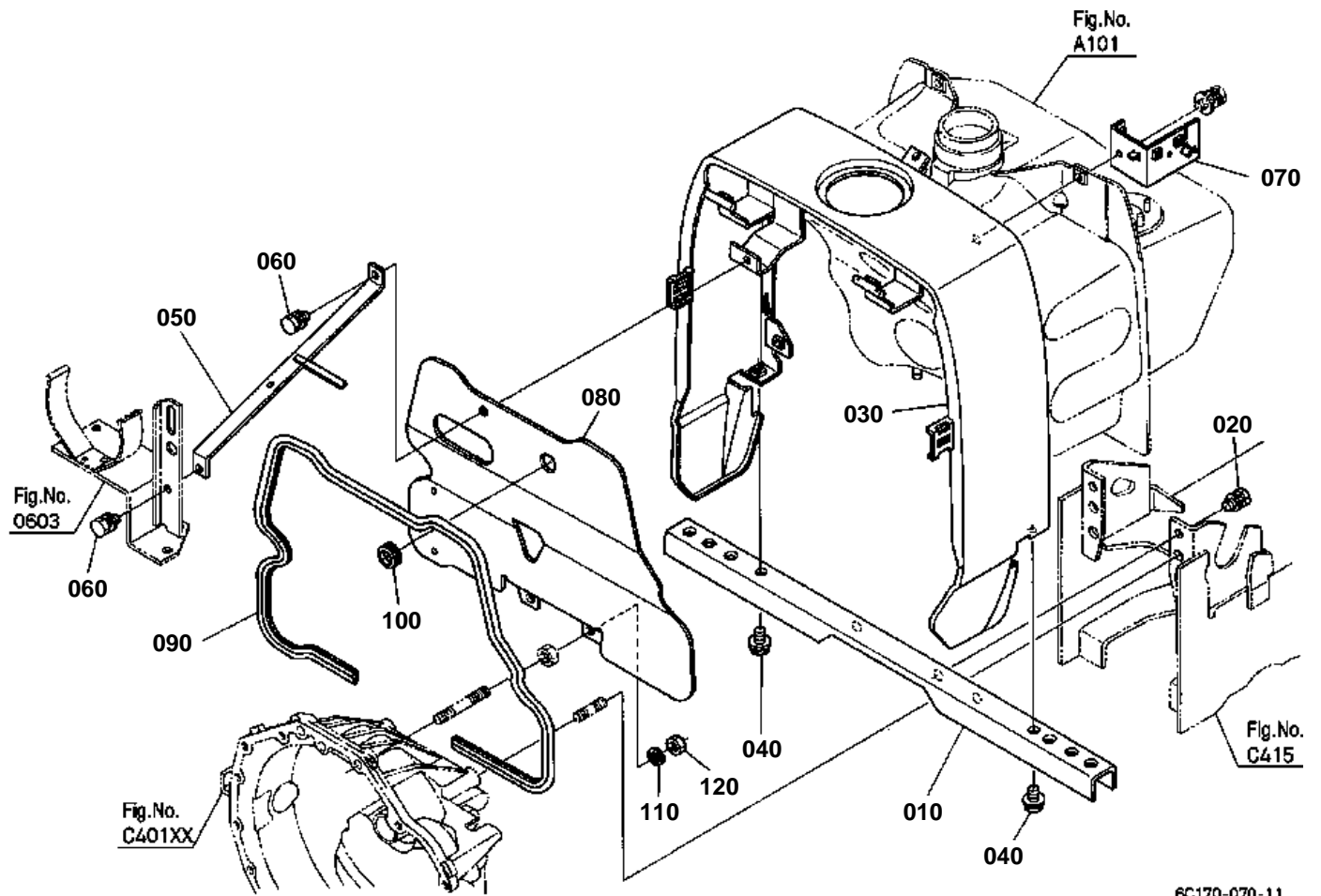

6C170-070-11

OLD PARTS

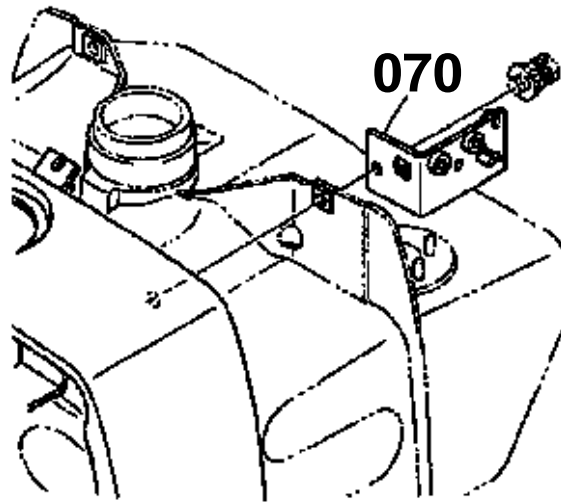

6C170-821-10



SHUTTER PLATE [AU]

↔ Interchangeable; ≠ not interchangeable; ← new for old; → old for new

REF.No	Part No.	Description	Q'ty	S.No.	I/C	REMARKS	Weight (kgf)	Weight (lb)
010	6C040-54213	PILLAR CENTER	1				1.4	3.08
020	01133-51022	BOLT	2				0.025	0.055
030	6C070-54220	PILLAR CENTER	1	≤56570	←		3.5	7.7
030	6C070-54223	PILLAR CENTER	1	≥56571	←		0	0
030	6C070-54224	PILLAR CENTER	1	≥56650	←		3.5	7.7
040	6C040-54610	BOLT	2				0.014	0.0308
050	6C070-54230	STAY PILLAR	1				0.23	0.506
060	01023-50616	BOLT	2				0.005	0.011
070	6A370-54280	BRACKET	1	≥56571			0.11	0.242
080	6C070-54550	PLATE SHUTTER	1				1.16	2.552
090	6C040-54560	TRIM	1				0.2	0.44
100	54721-38340	GROMMET	1				0.003	0.0066
110	04512-50100	WASHER SPRING	2				0	0
120	02116-50100	NUT	2				0.004	0.0088

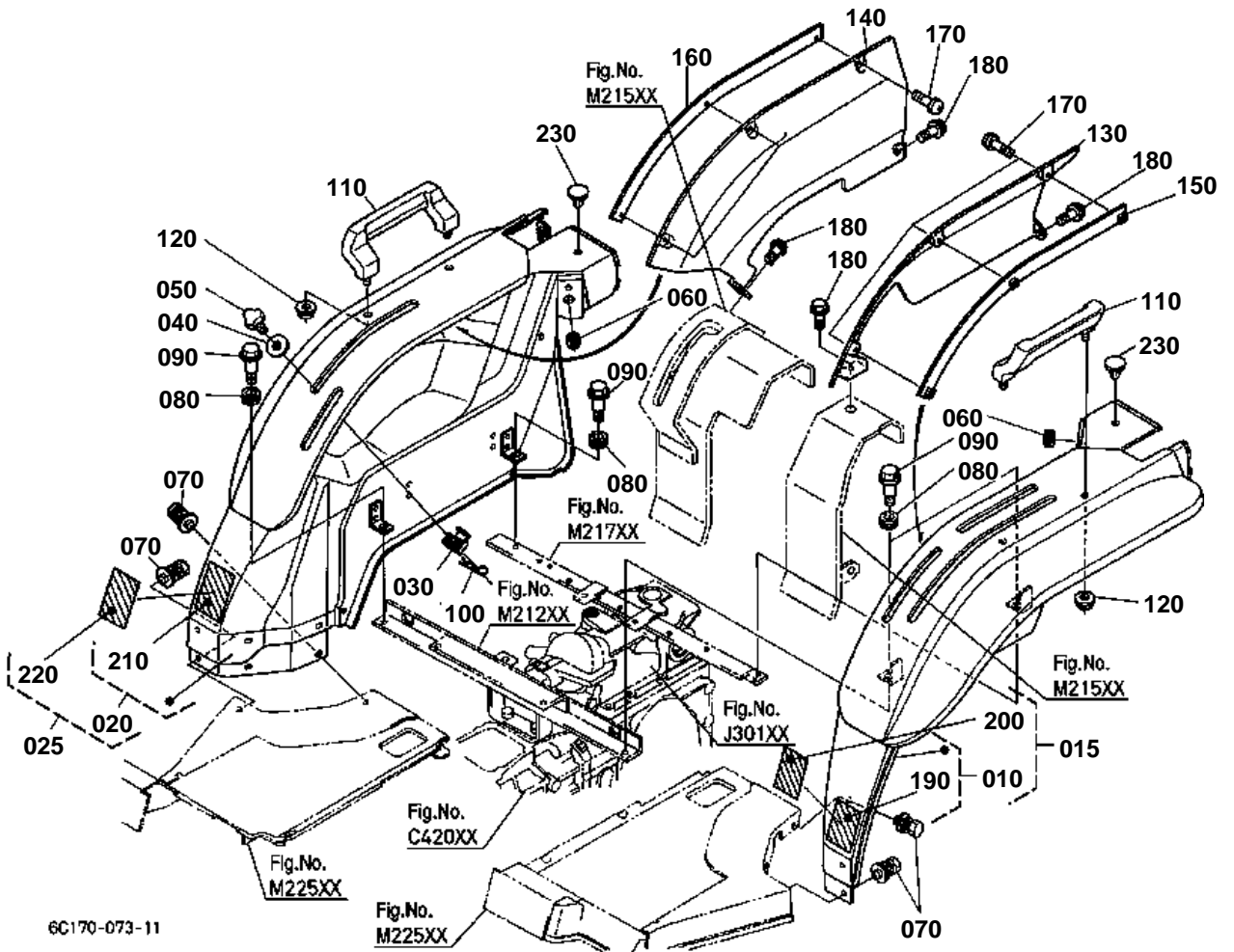



FENDER [EXCEPT [AU]]

↔ Interchangeable; ≠ not interchangeable; ← new for old; → old for new

REF.No	Part No.	Description	Q'ty	S.No.	I/C	REMARKS	Weight (kgf)	Weight (lb)
010	6C070-99130	KIT FENDER LH (A)	1	<=55399		ENGLISH	8	17.6
010	6C070-99132	KIT FENDER LH (A)	1	>=55400	←	ENGLISH	7.5	16.5
015	6C070-99100	KIT FENDER LH (B)	1	<=55399		FRENCH	0	0
015	6C070-99102	KIT FENDER LH (B)	1	>=55400	←	FRENCH	8	17.6
020	6C070-99140	KIT FENDER RH (A)	1			ENGLISH	8	17.6
025	6C070-99160	KIT FENDER RH (B)	1			FRENCH	8	17.6
030	6C070-52140	HOLDER	1	<=55419			0.019	0.0418
030	6C070-52142	HOLDER	1	>=55420	←		0.019	0.0418
040	04015-60080	WASHER PLAIN	1				0.01	0.022
050	6C070-52150	BOLT KNOB	1				0.026	0.0572
060	32150-29180	CAP RUBBER	2				0.002	0.0044
070	01125-50818	BOLT	6				0.015	0.033
080	6A100-51380	CUSHION	4				0.003	0.0066
090	6C040-51342	BOLT	4				0.017	0.0374
100	05525-50800	PIN SNAP	1	<=50905			0.001	0.0022
100	05525-60600	PIN SNAP	1	>=50906	≠		0.001	0.0022
110	6C070-52170	HANDRAIL	2				0.25	0.55
120	02131-50100	NUT	4				0.01	0.022
130	6C170-52760	COVER FENDER LH	1	<=52124			0	0
130	6C170-52762	COVER FENDER LH	1	>=52125	←		0.21	0.462
140	6C170-52770	COVER FENDER RH	1	<=52124			0	0
140	6C170-52772	COVER FENDER RH	1	>=52125	←		0.18	0.396
150	6C170-52780	STAY FENDER COVER LH	1				0.15	0.33
160	6C170-52790	STAY FENDER COVER RH	1				0.15	0.33
170	03017-50616	SCREW CR-REC-BD-HD	6				0.005	0.011
180	01754-50612	BOLT FLANGE	4				0.005	0.011
190	6C070-47422	LABEL SAFETY	1			ENGLISH	0.005	0.011
200	6C071-47420	LABEL SAFETY	1	<=55399		FRENCH	0	0
200	6C071-47422	LABEL SAFETY	1	>=55400	←	FRENCH	0.005	0.011
210	TA040-49320	LABEL ROPS WARNING	1			ENGLISH	0.001	0.0022
220	TA040-49150	LABEL ROPS WARNING	1			FRENCH	0.003	0.0066
230	38240-29570	PLUG	2				0.001	0.0022

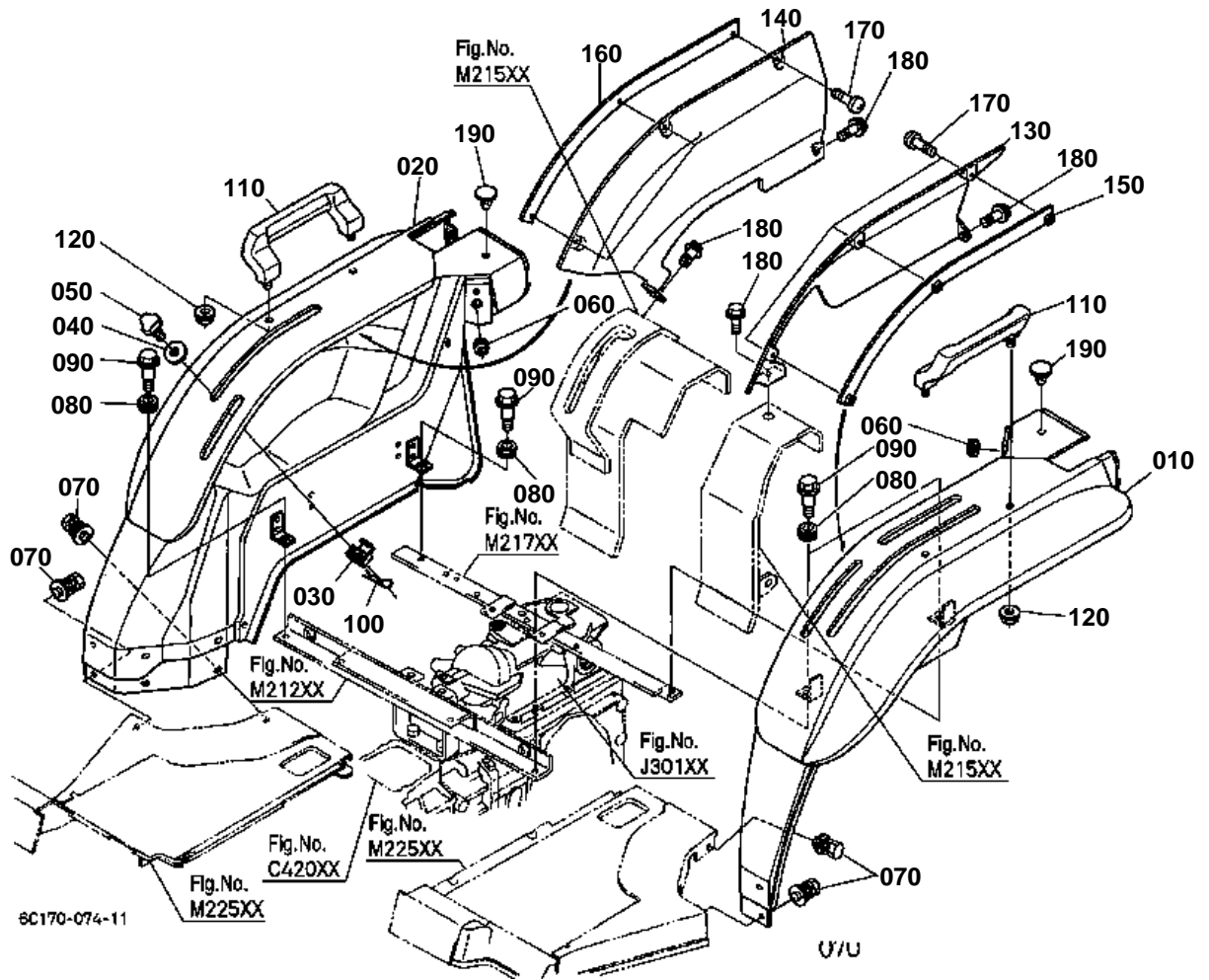

**FENDER [AU]**

↔ Interchangeable; ≠ not interchangeable; ← new for old; → old for new

REF.No	Part No.	Description	Q'ty	S.No.	I/C	REMARKS	Weight (kgf)	Weight (lb)
010	6C070-52710	COMP.FENDER LH	1				6.87	15.114
020	6C070-52720	COMP.FENDER RH	1				4.97	10.934
030	6C070-52140	HOLDER	1	<=55419			0.019	0.0418
030	6C070-52142	HOLDER	1	>=55420	←		0.019	0.0418
040	04015-60080	WASHER PLAIN	1				0.01	0.022
050	6C070-52150	BOLT KNOB	1				0.026	0.0572
060	32150-29180	CAP RUBBER	2				0.002	0.0044
070	01125-50818	BOLT	6				0.015	0.033
080	6A100-51380	CUSHION	4				0.003	0.0066
090	6C040-51342	BOLT	4				0.017	0.0374
100	05525-50800	PIN SNAP	1	<=50905			0.001	0.0022
100	05525-60600	PIN SNAP	1	>=50906	≠		0.001	0.0022
110	6C070-52170	HANDRAIL	2				0.25	0.55
120	02131-50100	NUT	4				0.01	0.022
130	6C170-52760	COVER FENDER LH	1	<=52124			0	0
130	6C170-52762	COVER FENDER LH	1	>=52125	←		0.21	0.462
140	6C170-52770	COVER FENDER RH	1	<=52124			0	0
140	6C170-52772	COVER FENDER RH	1	>=52125	←		0.18	0.396
150	6C170-52780	STAY FENDER COVER LH	1				0.15	0.33
160	6C170-52790	STAY FENDER COVER RH	1				0.15	0.33
170	03017-50616	SCREW CR-REC-BD-HD	6				0.005	0.011
180	01754-50612	BOLT FLANGE	4				0.005	0.011
190	38240-29570	PLUG	2				0.001	0.0022

FENDER STAY

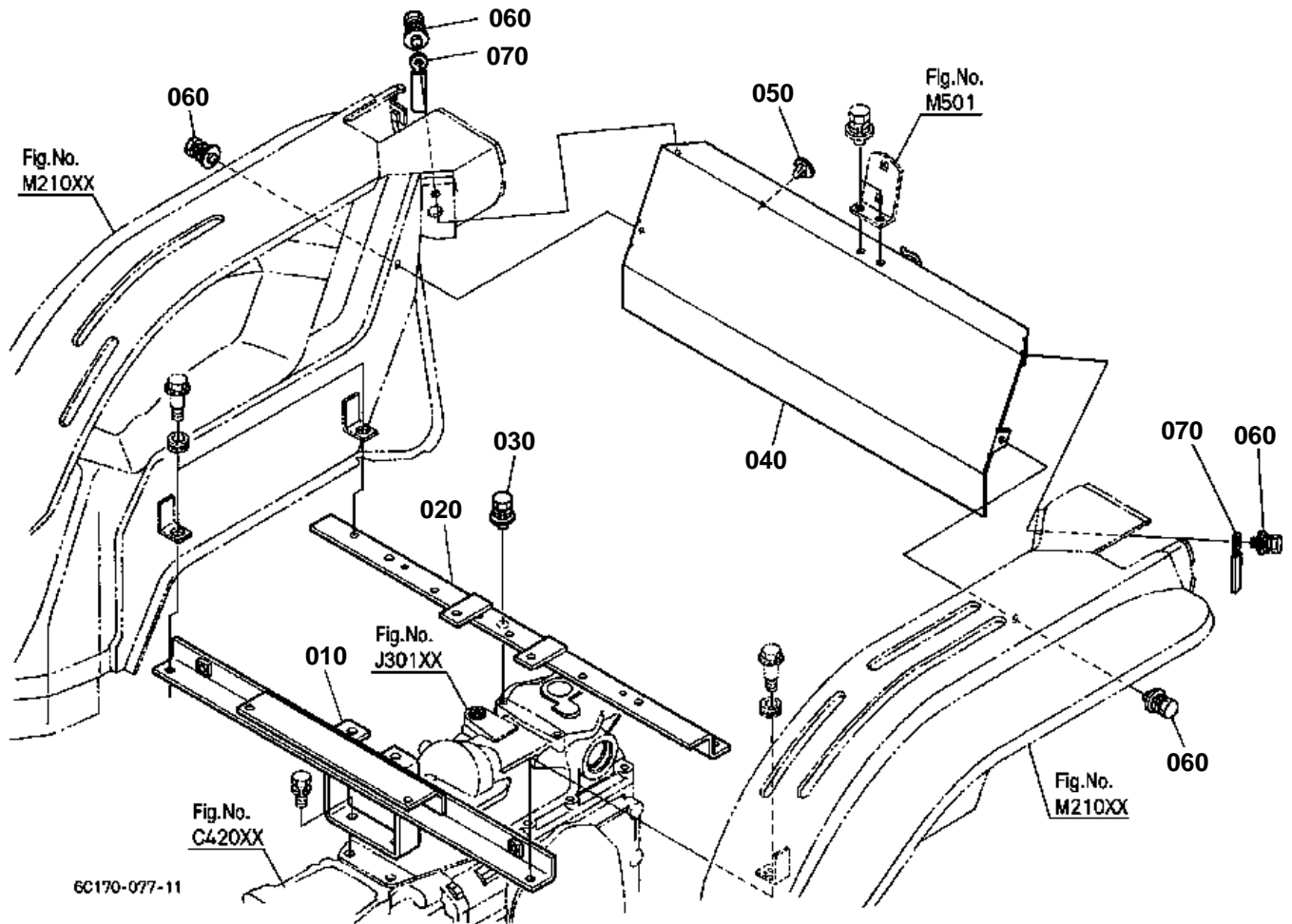



FENDER STAY

↔ Interchangeable; ≠ not interchangeable; ← new for old; → old for new

REF.No	Part No.	Description	Q'ty	S.No.	I/C	REMARKS	Weight (kgf)	Weight (lb)
010	6C170-52730	STAY FENDER	1				1.68	3.696
020	6C170-52740	STAY FENDER	1				1.07	2.354
030	01125-51020	BOLT	2				0.005	0.011
040	6C070-52752	STAY FENDER	1				2.56	5.632
050	38240-29570	PLUG	1				0.001	0.0022
060	01125-60816	BOLT	4				0.01	0.022
070	13824-67580	CLAMP CORD	2				0.006	0.0132

FLOOR SEAT

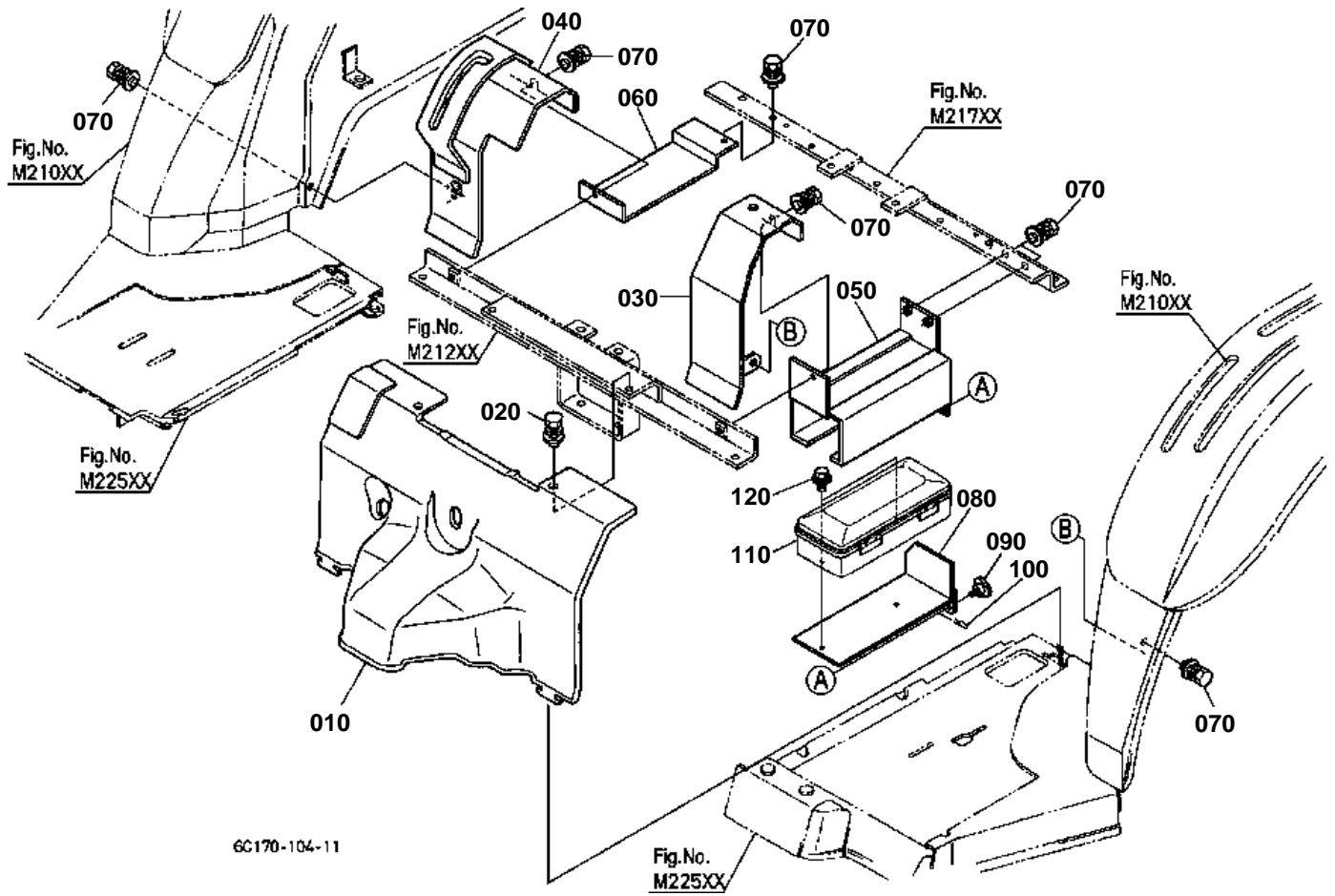



FLOOR SEAT

↔ Interchangeable; ≠ not interchangeable; ← new for old; → old for new

REF.No	Part No.	Description	Q'ty	S.No.	I/C	REMARKS	Weight (kgf)	Weight (lb)
010	6C040-51370	COVER SEAT UNDER	1				0.38	0.836
020	01125-50818	BOLT	2				0.015	0.033
030	6C070-51383	COVER SEAT UNDER LH	1				0.39	0.858
040	6C170-51390	COVER SEAT UNDER RH	1				0.63	1.386
050	6C170-51480	COVER SEAT SIDE LH	1				1.56	3.432
060	6C170-51490	COVER SEAT SIDE RH	1				0.26	0.572
070	01125-60816	BOLT	7				0.01	0.022
080	6C170-51510	TRAY TOOL CASE	1				0.88	1.936
090	6C170-51520	BOLT KNOB	1				0.025	0.055
100	05525-60600	PIN SNAP	1				0.001	0.0022
110	6C040-52790	CASE TOOLS	1				0.23	0.506
120	01025-50616	BOLT	2				0.005	0.011

SEAT SUPPORT

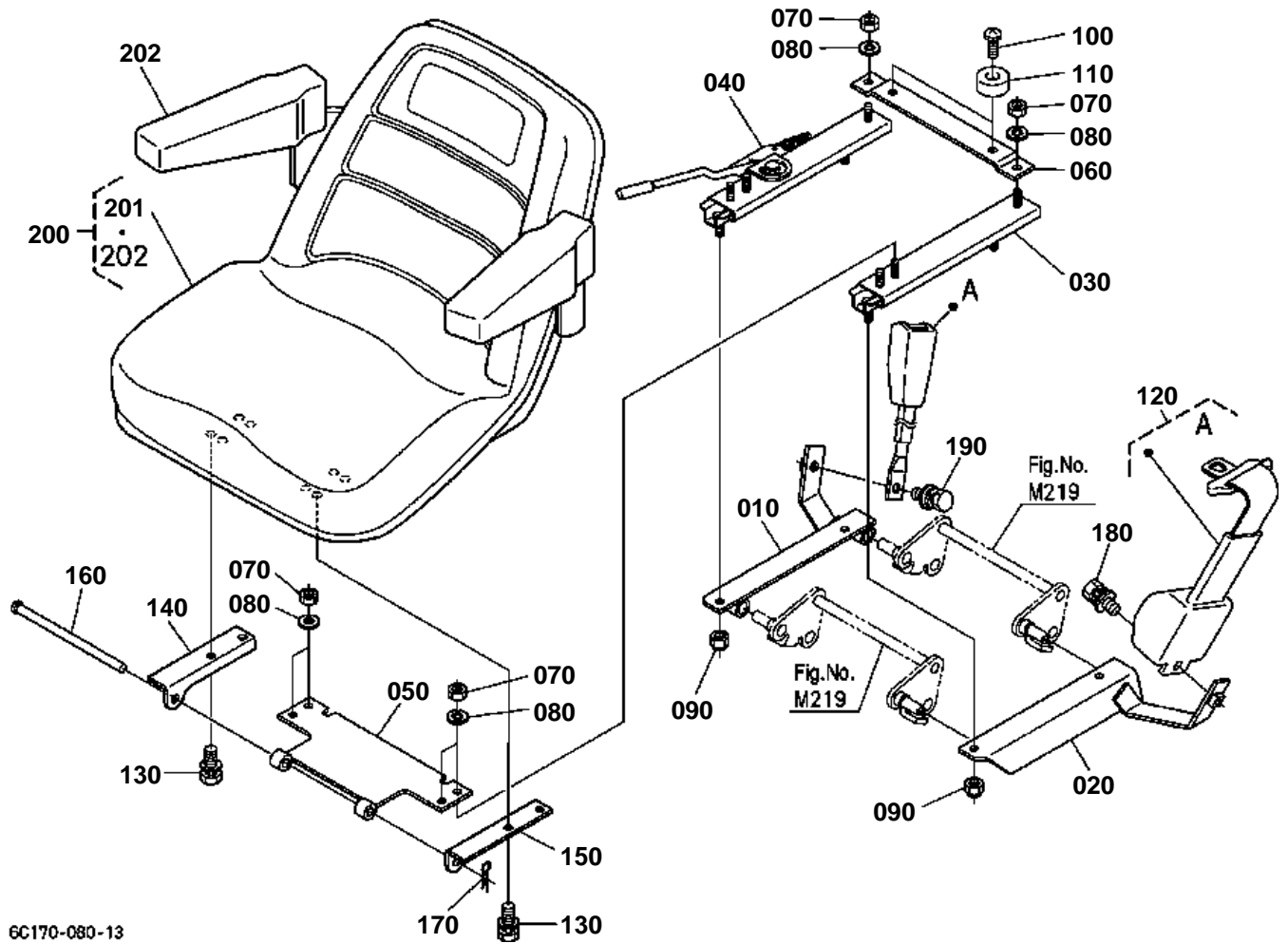

6C170-080-13



SEAT SUPPORT
S.No.;<=56570

↔ Interchangeable; ≠ not interchangeable; ← new for old; → old for new

REF.No	Part No.	Description	Q'ty	S.No.	I/C	REMARKS	Weight (kgf)	Weight (lb)
010	6C170-45830	PLATE LINK RH	1				0.75	1.65
020	6C170-45840	PLATE LINK LH	1				0.73	1.606
030	6C140-45910	ADJUSTER SEAT LH	1				0.65	1.43
040	6C140-45920	ADJUSTER SEAT RH	1				0.85	1.87
050	6C170-45910	BRACKET ADJUSTER	1				0.72	1.584
060	6C170-45920	BRACKET ADJUSTER	1				0.28	0.616
070	02114-50080	NUT	6				0.005	0.011
080	04512-60080	WASHER SPRING	6				0.002	0.0044
090	02552-50080	NUT LOCK	4				0.005	0.011
100	03014-50820	SCREW PAN-HEAD	2				0.01	0.022
110	TA140-47780	CUSHION	2				0.043	0.0946
120	K2561-56850	ASSY BELT SEAT	1				0.81	1.782
130	01123-50820	BOLT	4				0.011	0.0242
140	6C170-45712	STAY SEAT RH	1				0.19	0.418
150	6C170-45722	STAY SEAT LH	1				0.19	0.418
160	6C170-45930	PIN SEAT ADJUSTER	1				0.1	0.22
170	05525-61000	PIN SNAP	1				0.002	0.0044
180	01135-61020	BOLT	1				0.015	0.033
190	01135-61025	BOLT	1				0.04	0.088
200	6C070-88710	ASSY SEAT	1				13.25	29.15
201	6C070-88720	SEAT	1				8.4	18.48
202	6C070-88730	KIT ARM REST	1				3.185	7.007

SEAT SUPPORT

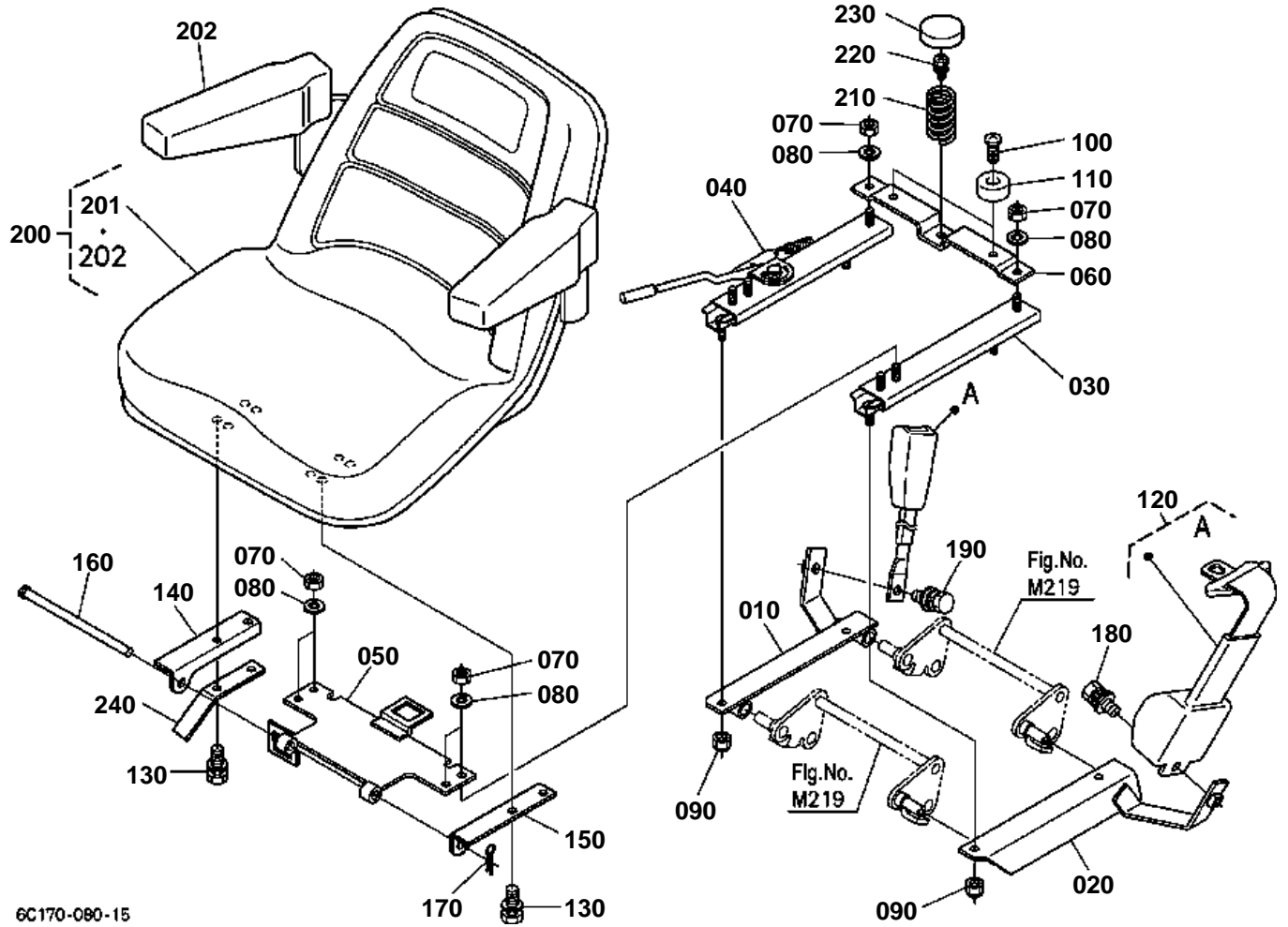

6C170-080-15



SEAT SUPPORT
S.No.;>=56571

↔ Interchangeable; ≠ not interchangeable; ← new for old; → old for new

REF.No	Part No.	Description	Q'ty	S.No.	I/C	REMARKS	Weight (kgf)	Weight (lb)
010	6C170-45830	PLATE LINK RH	1				0.75	1.65
020	6C170-45840	PLATE LINK LH	1				0.73	1.606
030	6C140-45910	ADJUSTER SEAT LH	1				0.65	1.43
040	6C140-45920	ADJUSTER SEAT RH	1				0.85	1.87
050	6C170-45970	BRACKET ADJUSTER	1				0	0
060	6C170-45990	BRACKET ADJUSTER	1				0	0
070	02114-50080	NUT	6				0.005	0.011
080	04512-60080	WASHER SPRING	6				0.002	0.0044
090	02552-50080	NUT LOCK	4				0.005	0.011
100	03014-50820	SCREW PAN-HEAD	2				0.01	0.022
110	TA140-47780	CUSHION	2				0.043	0.0946
120	K2561-56850	ASSY BELT SEAT	1				0.81	1.782
130	01123-50820	BOLT	4				0.011	0.0242
140	6C170-45712	STAY SEAT RH	1				0.19	0.418
150	6C170-45722	STAY SEAT LH	1				0.19	0.418
160	6C170-45930	PIN SEAT ADJUSTER	1				0.1	0.22
170	05525-61000	PIN SNAP	1				0.002	0.0044
180	01135-61020	BOLT	1				0.015	0.033
190	01135-61025	BOLT	1				0.04	0.088
200	6C070-88710	ASSY SEAT	1				13.25	29.15
201	6C070-88720	SEAT	1				8.4	18.48
202	6C070-88730	KIT ARM REST	1				3.185	7.007
210	6C170-45940	SPRING SEAT SWITCH	1				0	0
220	01125-60820	BOLT	1				0.015	0.033
230	6C060-45990	CAP SPRING	1				0.011	0.0242
240	6C170-45730	SPRING RETAINER	1				0.02	0.044

SEAT SUSPENSION

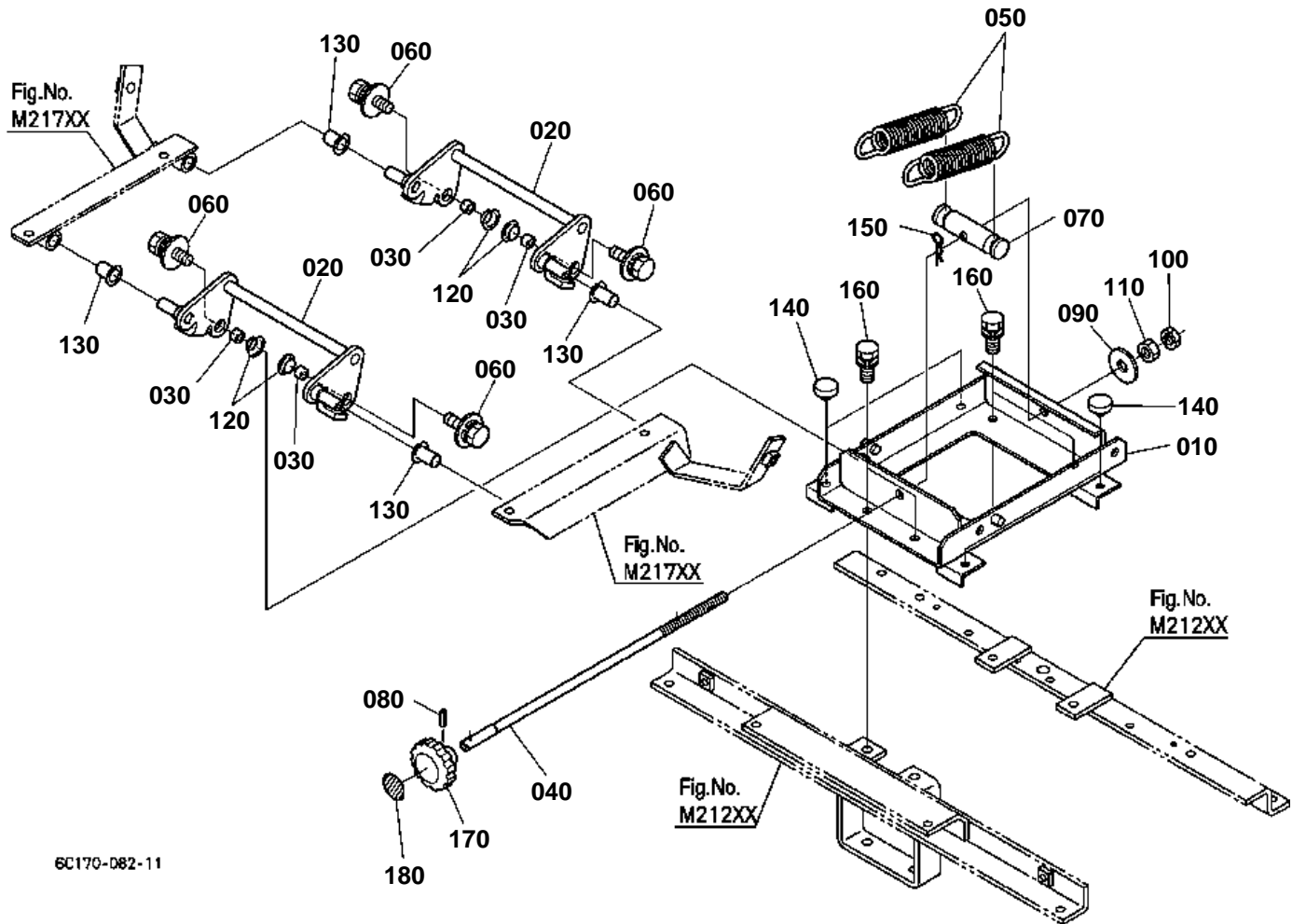

6C170-D82-11



SEAT SUSPENSION

↔ Interchangeable; ≠ not interchangeable; ← new for old; → old for new

REF.No	Part No.	Description	Q'ty	S.No.	I/C	REMARKS	Weight (kgf)	Weight (lb)
010	6C170-45810	BASE SUSPENSION	1				1.69	3.718
020	6C170-45820	LINK SUSPENSION	2				0.59	1.298
030	6C170-45880	SPACER SUSPENSION	4				0.004	0.0088
040	6C170-45850	SHAFT ADJUSTER	1				0.22	0.484
050	6C170-45870	SPRING SUSPENSION	2				0.23	0.506
060	01127-50825	BOLT	4				0.01	0.022
070	6C170-45860	HANGER SPRING	1				0.22	0.484
080	05411-00414	PIN SPRING	1				0.001	0.0022
090	04015-50100	WASHER PLAIN	1				0.016	0.0352
100	68011-32680	NUT LOCK	1				0.006	0.0132
110	55311-31550	NUT	1				0.007	0.0154
120	6C170-45950	BUSH SUSPENSION	4				0.003	0.0066
130	6C170-45960	BUSH SUSPENSION	4				0.007	0.0154
140	6C040-42342	CUSHION	4				0.005	0.011
150	05525-61000	PIN SNAP	1				0.002	0.0044
160	01123-50820	BOLT	4				0.011	0.0242
170	T0070-34560	GRIP	1				0.011	0.0242
180	6C170-45980	LABEL ADJUSTER	1				0.001	0.0022

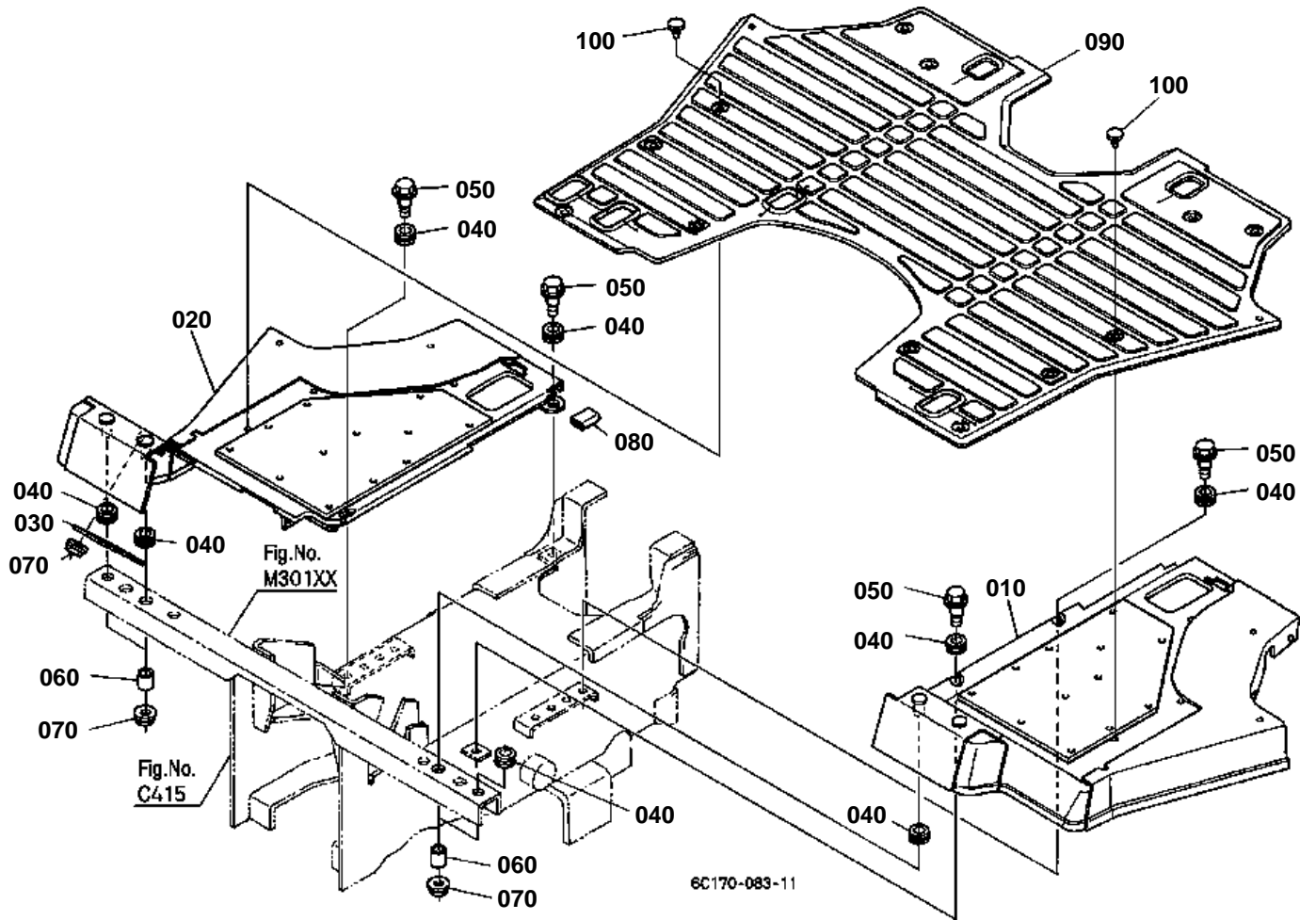

6C170-083-11

**STEP**

↔ Interchangeable; ≠ not interchangeable; ← new for old; → old for new

REF.No	Part No.	Description	Q'ty	S.No.	I/C	REMARKS	Weight (kgf)	Weight (lb)
010	6C170-51310	COMP.STEP LH	1				6	13.2
020	6C170-51320	COMP.STEP RH	1				6.5	14.3
030	6C040-51330	SUPPORT STEP RH	1				0.073	0.1606
040	6A100-51380	CUSHION	8				0.003	0.0066
050	6C040-51342	BOLT	4				0.017	0.0374
060	6C040-51390	COLLAR	4				0.003	0.0066
070	02121-50080	NUT	6				0.01	0.022
080	6C040-51350	CUSHION	1				0.002	0.0044
090	6C070-51360	MAT STEP	1				2.2	4.84
100	67955-51340	STOPPER	14				0.001	0.0022

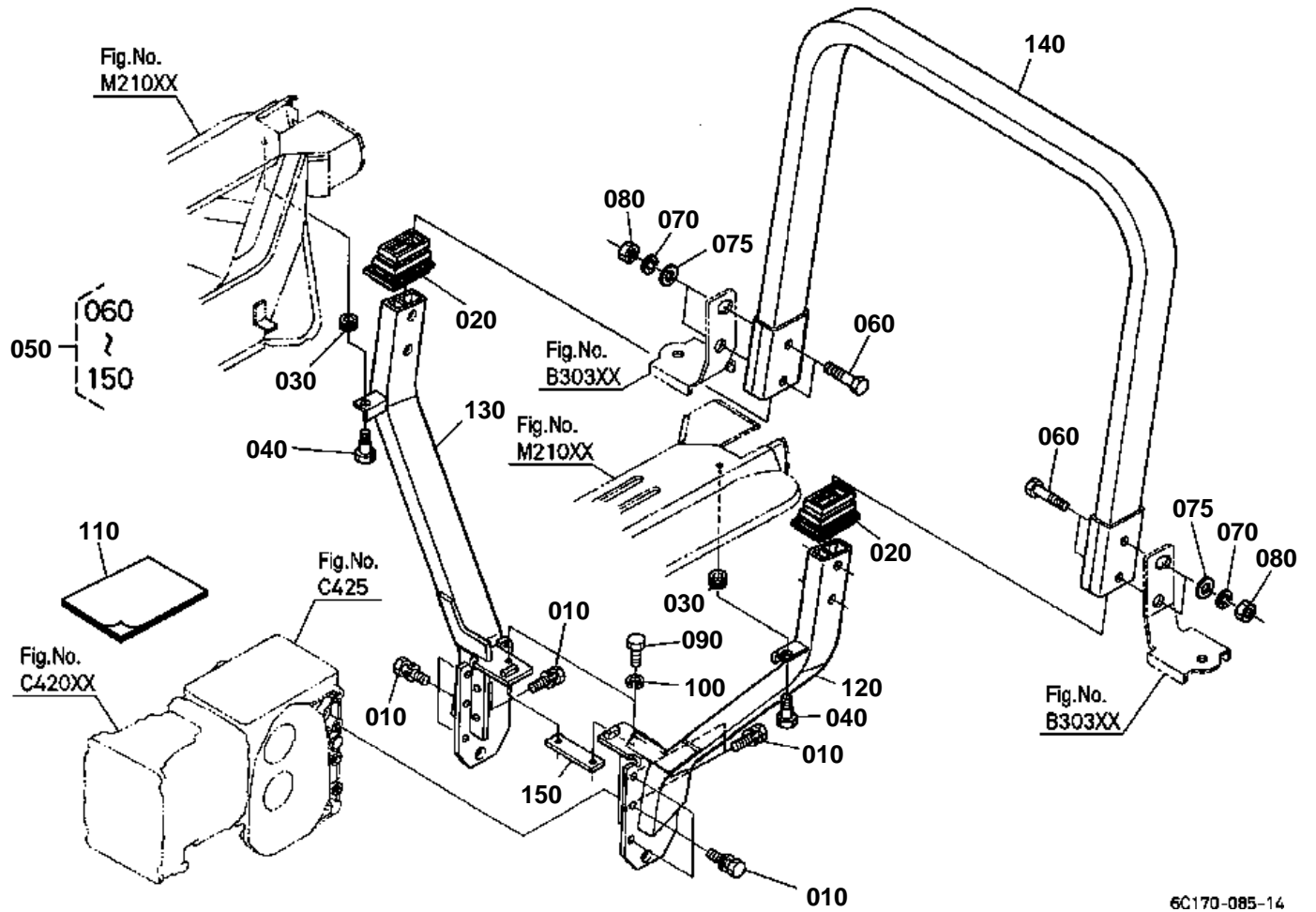

6C170-085-14



ROPS(RIGID TYPE)
S.No.;<=54732

↔ Interchangeable; ≠ not interchangeable; ← new for old; → old for new

REF.No	Part No.	Description	Q'ty	S.No.	I/C	REMARKS	Weight (kgf)	Weight (lb)
010	01123-51235	BOLT	10				0.041	0.0902
020	6C040-72210	COVER ROPS	2				0.066	0.1452
030	6A100-51380	CUSHION	2				0.003	0.0066
040	6C040-51342	BOLT	2				0.017	0.0374
050	6C170-88100	ASSY ROPS	1				0	0
060	75599-04655	HEX.BOLT	4				0.1	0.22
070	75599-33016	WASHER SPRING	4				0.08	0.176
075	75599-32016	WASHER PLAIN	4				0.009	0.0198
080	75599-31066	HEX.NUT	4				0.03	0.066
090	75599-04320	HEX.BOLT	2				0.02	0.044
100	75599-33013	WASHER SPRING	2				0.006	0.0132
110	6C170-88450	MANUAL INSTRUCTION	1				0	0
120	99999-99999	COMP.FRAME LH	1				0	0
130	99999-99999	COMP.FRAME RH	1				0	0
140	99999-99999	COMP.FRAME TOP	1				0	0
150	99999-99999	PLATE CONNECTOR	1				0	0

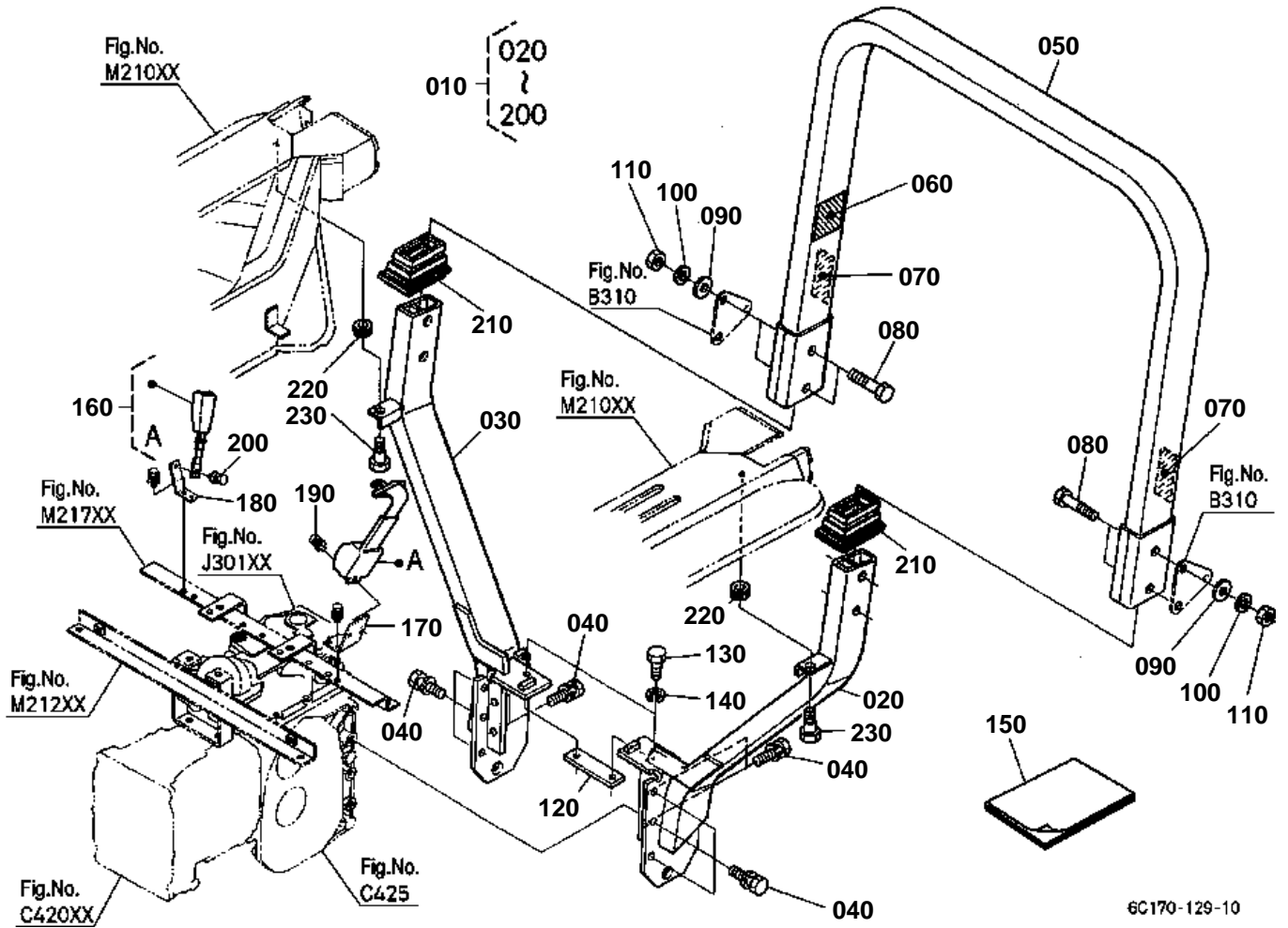

6C170-129-10



ROPS(RIGID TYPE)
S.No.;>=54733

↔ Interchangeable; ≠ not interchangeable; ← new for old; → old for new

REF.No	Part No.	Description	Q'ty	S.No.	I/C	REMARKS	Weight (kgf)	Weight (lb)
010	6C170-88504	ASSY ROPS	1				0	0
020	99999-99999	FRAME LOWER LH	1				0	0
030	99999-99999	ASSY FRAME LOWER RH	1				0	0
040	01123-51235	BOLT	10				0.041	0.0902
050	99999-99999	FRAME UPPER	1				0	0
060	6C140-47460	LABEL ROPS WARNING	1			ENGLISH	0.001	0.0022
060	6C141-47460	LABEL ROPS WARNING	1			FRENCH	0.001	0.0022
070	6C140-54990	REFLECTOR LABEL	2				0.003	0.0066
080	0Y109-50944	BOLT	4				0.1	0.22
090	04013-60140	WASHER PLAIN	4				0.01	0.022
100	0Y450-50090	WASHER SPRING	4				0.007	0.0154
110	0Y205-50090	NUT	4				0.03	0.066
120	99999-99999	PLATE CONNECTOR	1				0	0
130	0Y109-50616	BOLT	2				0.2	0.44
140	0Y450-50060	WASHER SPRING	2				0.003	0.0066
150	99999-99999	MANUAL ASSEMBLY	1				0	0
160	K2561-56850	ASSY BELT SEAT	1				0.81	1.782
170	6C070-52760	STAY SEAT BELT LH	1				0.115	0.253
180	6C040-52770	STAY SEAT BELT RH	1				0.1	0.22
190	01135-61020	BOLT	1				0.015	0.033
200	01135-61025	BOLT	1				0.04	0.088
210	6C040-72210	COVER ROPS	2				0.066	0.1452
220	6A100-51380	CUSHION	2				0.003	0.0066
230	6C040-51342	BOLT	2				0.017	0.0374

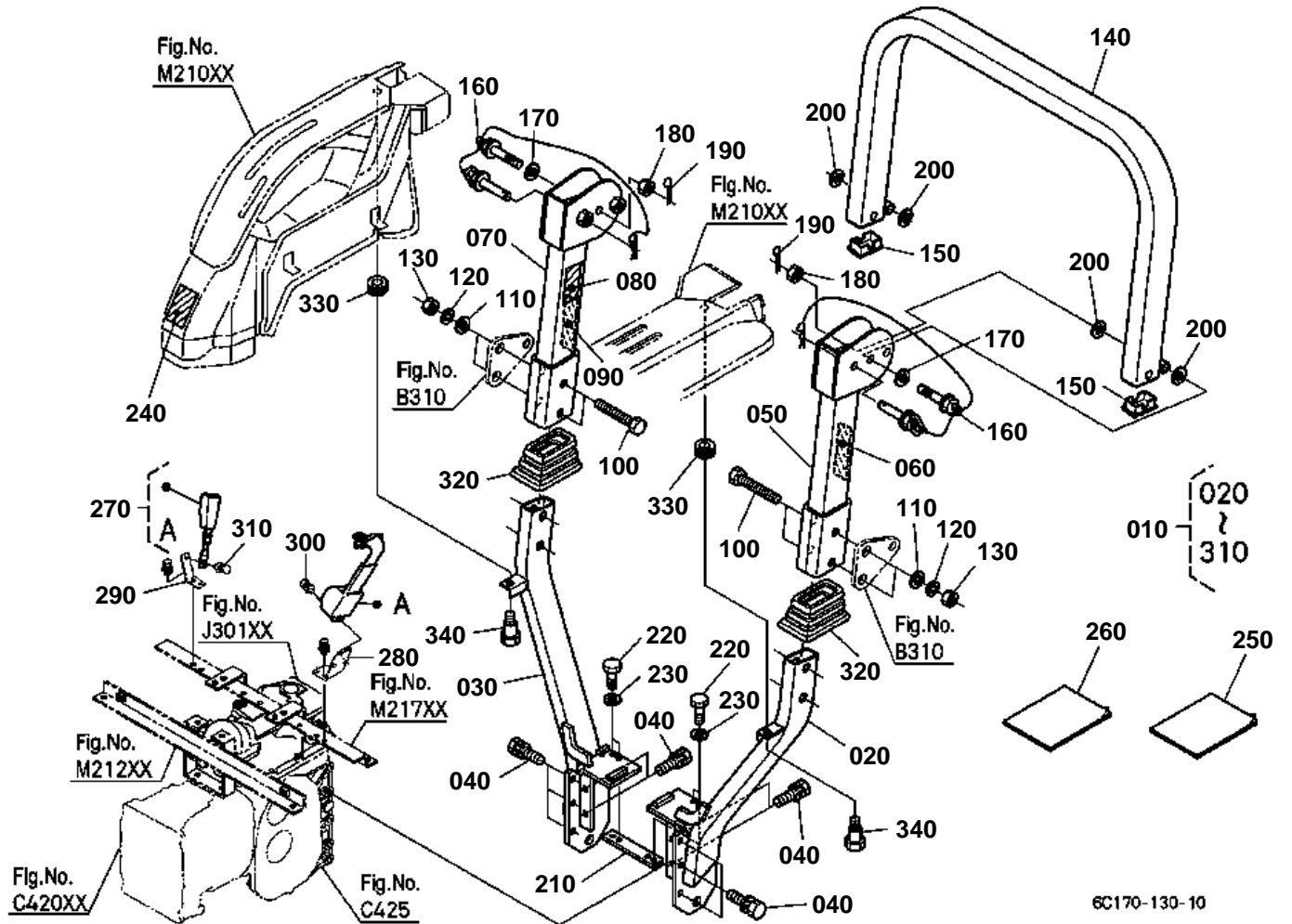



ROPS(FOLDABLE TYPE)

↔ Interchangeable; ≠ not interchangeable; ← new for old; → old for new

REF.No	Part No.	Description	Q'ty	S.No.	I/C	REMARKS	Weight (kgf)	Weight (lb)
010	6C170-89504	ASSY ROPS	1				0	0
020	99999-99999	FRAME LOWER LH	1				0	0
030	99999-99999	ASSY FRAME LOWER RH	1				0	0
040	01123-51235	BOLT	10				0.041	0.0902
050	99999-99999	FRAME MIDDLE LH	1				0	0
060	6C140-54990	REFLECTOR LABEL	1				0.003	0.0066
070	99999-99999	FRAME MIDDLE RH	1				0	0
080	3A111-95540	LABEL ROPS CAUTION	1			ENGLISH	0.003	0.0066
080	3A112-95540	LABEL ROPS CAUTION	1			FRENCH	0.003	0.0066
090	6C140-54990	REFLECTOR LABEL	1				0.003	0.0066
100	0Y109-50952	BOLT	4				0.11	0.242
110	04013-60140	WASHER PLAIN	4				0.01	0.022
120	0Y450-50090	WASHER SPRING	4				0.007	0.0154
130	0Y205-50090	NUT	4				0.03	0.066
140	99999-99999	FRAME UPPER	1				0	0
150	TC050-48770	COVER ROPS	2	<=51974			0	0
150	TC050-48773	COVER ROPS	2	>=51975	←		0.03	0.066
160	TA240-48750	SET BOLT	2	<=52224			0	0
160	TA240-48752	SET BOLT	2	>=52225	←		0.435	0.957
170	04013-60160	WASHER PLAIN	2				0.01	0.022
180	02254-50160	NUT	2				0.04	0.088
190	05511-50430	PIN SPLIT	2				0.004	0.0088
200	04013-60160	WASHER PLAIN	4				0.01	0.022
210	99999-99999	PLATE CONNECTOR	1				0	0
220	0Y109-50616	BOLT	4				0.2	0.44
230	0Y450-50060	WASHER SPRING	4				0.003	0.0066
240	TA240-98480	LABEL ROPS WARNING	1			ENGLISH	0.005	0.011
240	3A112-98480	LABEL ROPS WARNING	1			FRENCH	0.004	0.0088
250	99999-99999	MANUAL ASSEMBLY	1				0	0
260	TA240-48680	OPERATOR'S MANUAL	1				0.025	0.055
270	K2561-56850	ASSY BELT SEAT	1				0.81	1.782
280	6C070-52760	STAY SEAT BELT LH	1				0.115	0.253
290	6C040-52770	STAY SEAT BELT RH	1				0.1	0.22
300	01135-61020	BOLT	1				0.015	0.033
310	01135-61025	BOLT	1				0.04	0.088
320	6C040-72210	COVER ROPS	2				0.066	0.1452
330	6A100-51380	CUSHION	2				0.003	0.0066
340	6C040-51342	BOLT	2				0.017	0.0374

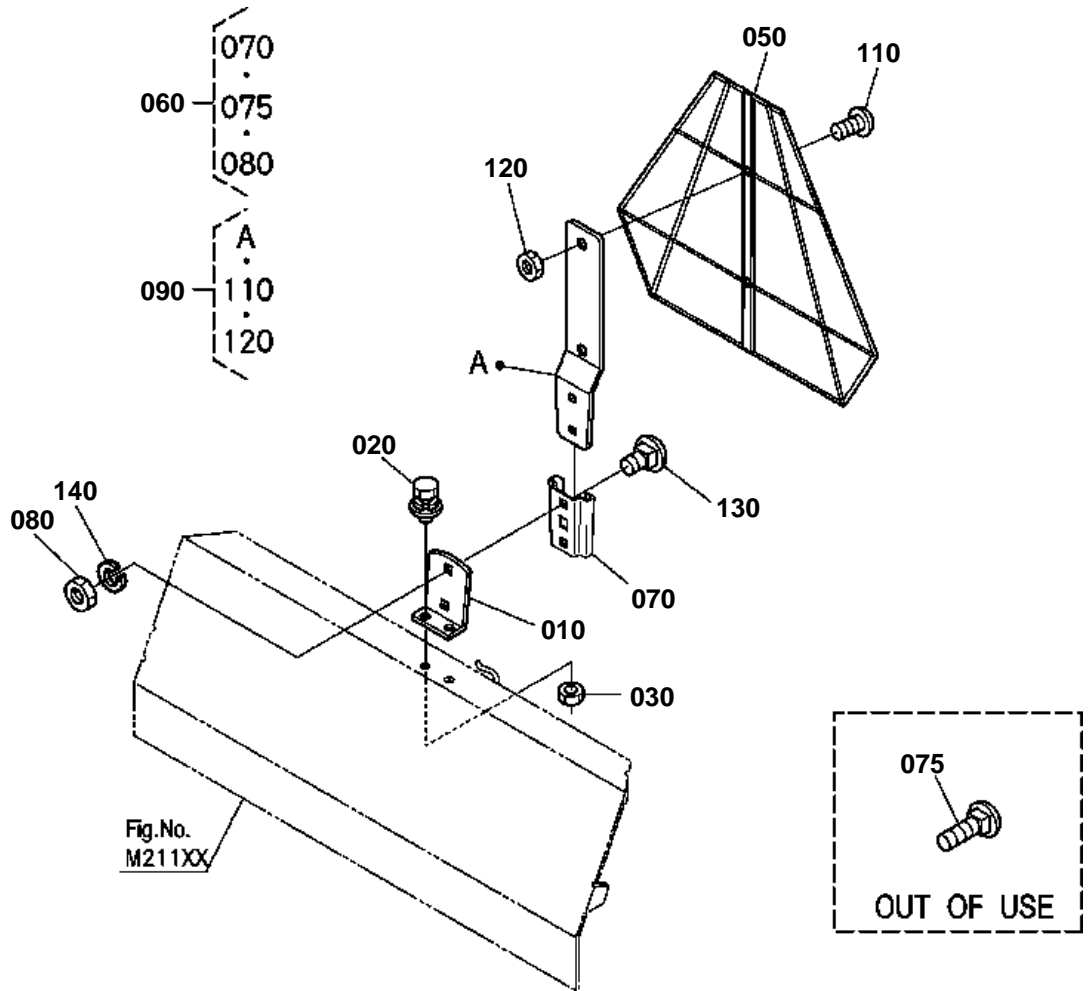

6C170-069-13

**SMV EMBLEM [EXCEPT [AU]]**

↔ Interchangeable; ≠ not interchangeable; ← new for old; → old for new

REF.No	Part No.	Description	Q'ty	S.No.	I/C	REMARKS	Weight (kgf)	Weight (lb)
010	6C070-54950	BRACKET SMV	1				0.1	0.22
020	01125-60816	BOLT	2				0.01	0.022
030	02114-50080	NUT	2				0.005	0.011
040	99999-99999	BLANK	0				0	0
050	7L500-89910	SIGN SMV	1				0.32	0.704
060	7L500-89920	SOCKET SMV SIGN	1				0.1	0.22
070	7L500-89930	SOCKET-MTG SMV	1				0.05	0.11
075	7L500-89940	BOLT SQUARE NECK	2			OUT OF USE	0.01	0.022
080	7L500-89950	NUT	2				0.004	0.0088
090	7L500-89960	SPADE SMV SIGN	1				0.24	0.528
100	99999-99999	BLANK	0				0	0
110	7L500-89980	VIS	2				0.02	0.044
120	7L500-89990	NUT	2				0.001	0.0022
130	7L500-89810	BOLT SQUARE NECK	2				0.011	0.0242
140	04512-60080	WASHER SPRING	2	>=55855			0.002	0.0044

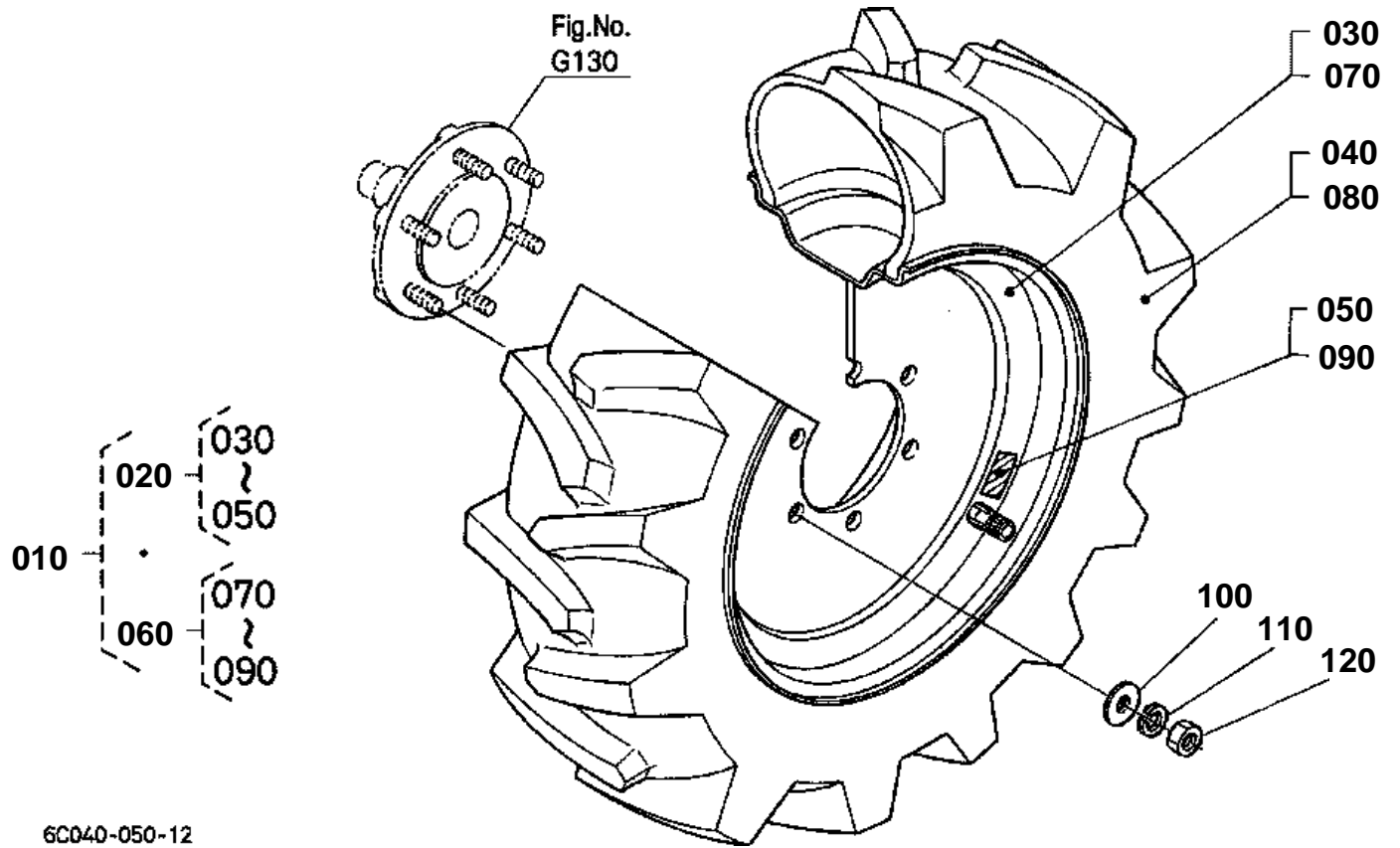



FRONT WHEEL(7-12) [EXCEPT [AU]]

↔ Interchangeable; ≠ not interchangeable; ← new for old; → old for new

REF.No	Part No.	Description	Q'ty	S.No.	I/C	REMARKS	Weight (kgf)	Weight (lb)
010	6C040-50310	ASSY TIRE	1				0	0
020	6C040-50320	ASSY TIRE LH	1				0	0
030	6C040-50240	WHEEL	1				0	0
040	6C040-50350	TIRE	1				0	0
050	6C040-50360	LABEL TIRE LH	1			NOT SALE	0	0
060	6C040-50330	ASSY TIRE RH	1				0	0
070	6C040-50240	WHEEL	1				0	0
080	6C040-50350	TIRE	1				0	0
090	6C040-50370	LABEL TIRE RH	1			NOT SALE	0	0
100	04013-60120	WASHER PLAIN	12				0.01	0.022
110	04512-60120	WASHER SPRING	12				0.005	0.011
120	02176-50120	NUT	12				0.01	0.022

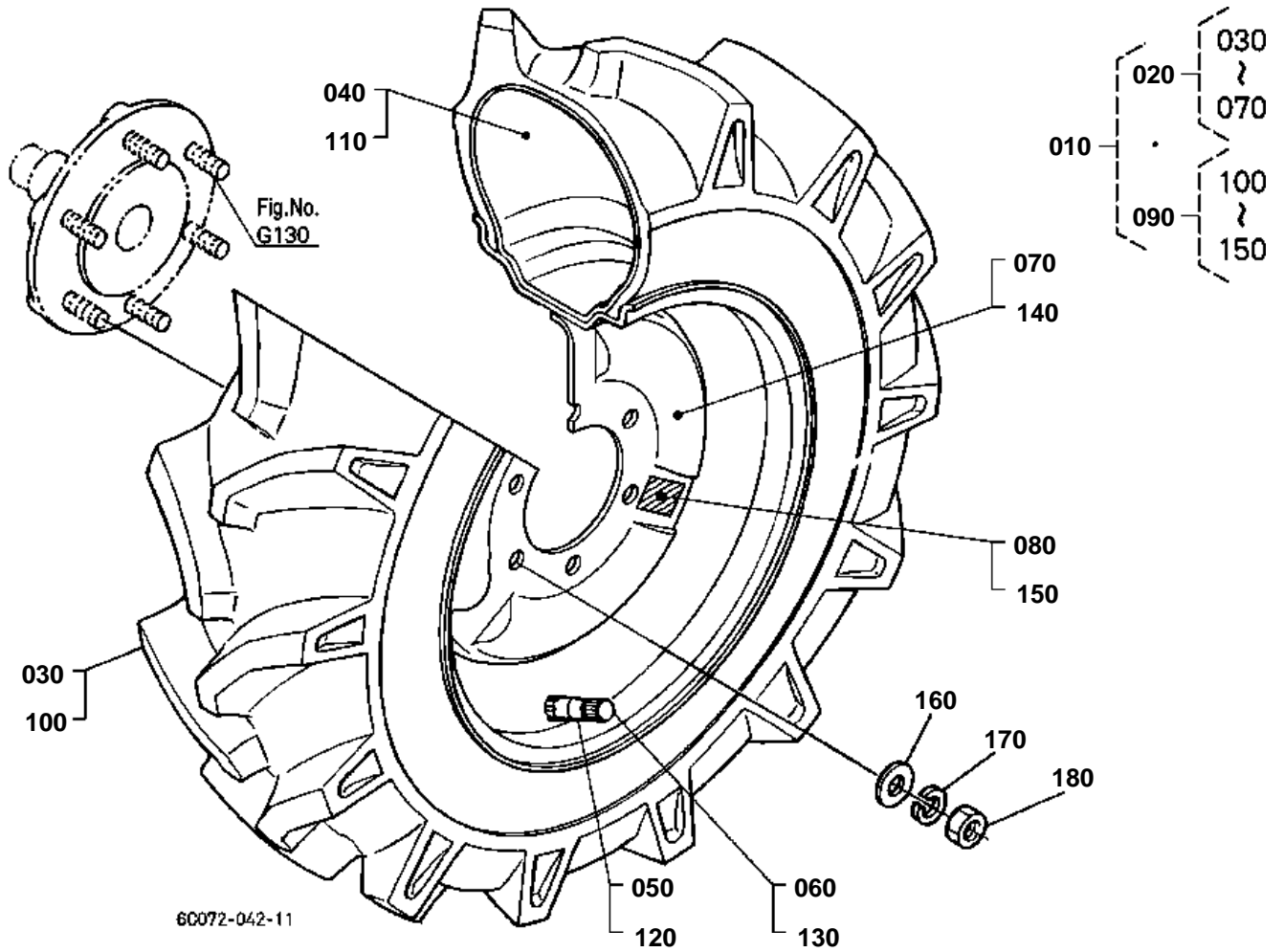



FRONT WHEEL(7-12) [EXCEPT [AU]]

↔ Interchangeable; ≠ not interchangeable; ← new for old; → old for new

REF.No	Part No.	Description	Q'ty	S.No.	I/C	REMARKS	Weight (kgf)	Weight (lb)
010	6C072-50010	ASSY WHEEL	1				0	0
020	6C072-50020	ASSY WHEEL LH	1				0	0
030	6C072-50040	TIRE	1				8	17.6
040	6C072-50080	TUBE	1				2.5	5.5
050	32150-27740	CORE VALVE	1				0.003	0.0066
060	38240-11690	CAP VALVE	1				0.001	0.0022
070	6C072-50050	WHEEL	1				5.3	11.66
080	6C072-50060	LABEL TIRE LH	1			NOT SALE	0	0
090	6C072-50030	ASSY WHEEL RH	1				0	0
100	6C072-50040	TIRE	1				8	17.6
110	6C072-50080	TUBE	1				2.5	5.5
120	32150-27740	CORE VALVE	1				0.003	0.0066
130	38240-11690	CAP VALVE	1				0.001	0.0022
140	6C072-50050	WHEEL	1				5.3	11.66
150	6C072-50070	LABEL TIRE RH	1			NOT SALE	0	0
160	04013-60120	WASHER PLAIN	12				0.01	0.022
170	04512-60120	WASHER SPRING	12				0.005	0.011
180	02176-50120	NUT	12				0.01	0.022

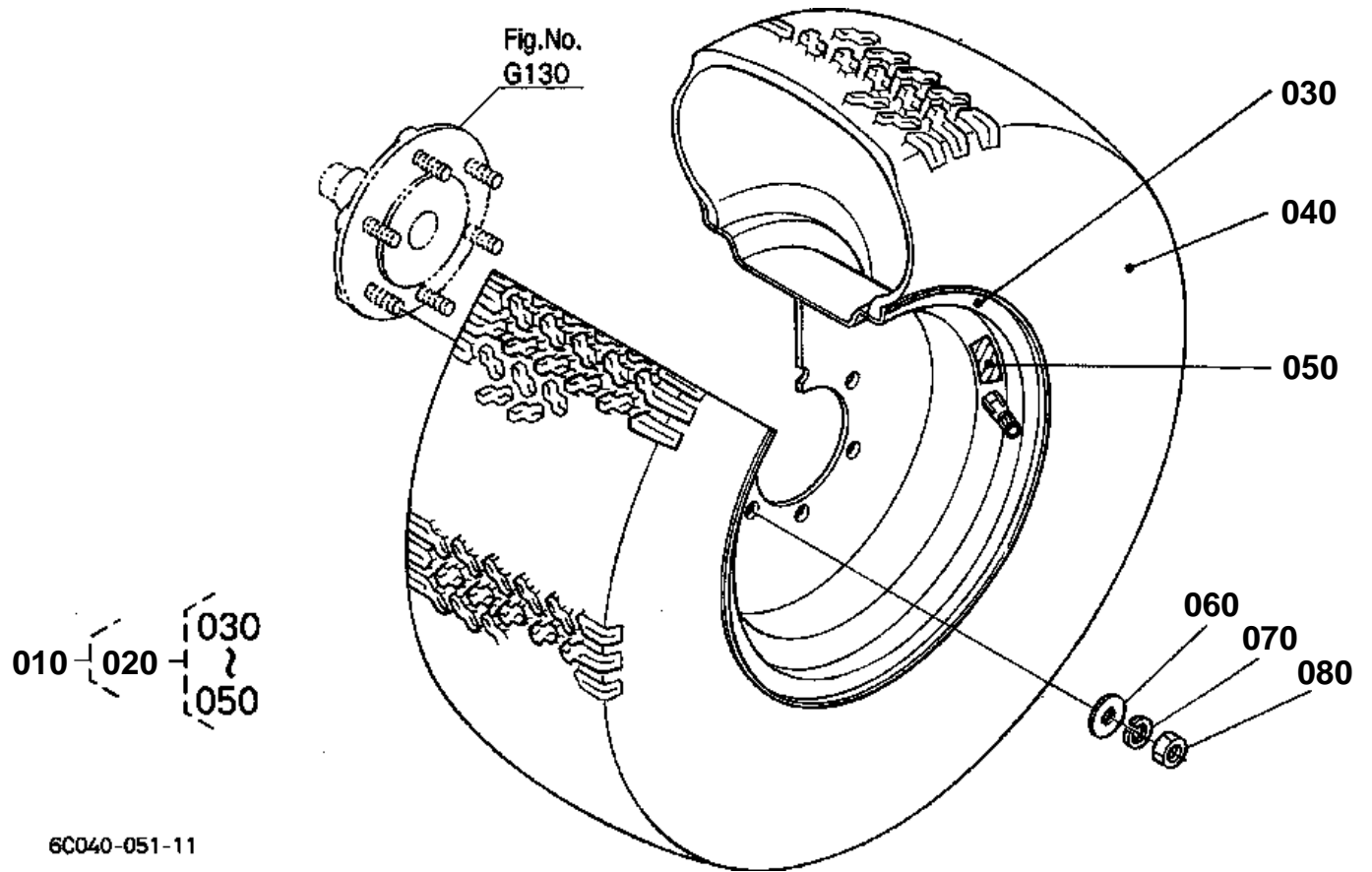

**FRONT WHEEL(23*8.50-12) [EXCEPT [AU]]**

↔ Interchangeable; ≠ not interchangeable; ← new for old; → old for new

REF.No	Part No.	Description	Q'ty	S.No.	I/C	REMARKS	Weight (kgf)	Weight (lb)
010	6C040-50410	ASSY TIRE	1				0	0
020	6C040-50420	ASSY TIRE	2				0	0
030	6C040-50430	WHEEL	2				0	0
040	6C040-50440	TIRE	2				0	0
050	6C040-50450	LABEL TIRE	2			NOT SALE	0	0
060	04013-60120	WASHER PLAIN	12				0.01	0.022
070	04512-60120	WASHER SPRING	12				0.005	0.011
080	02176-50120	NUT	12				0.01	0.022

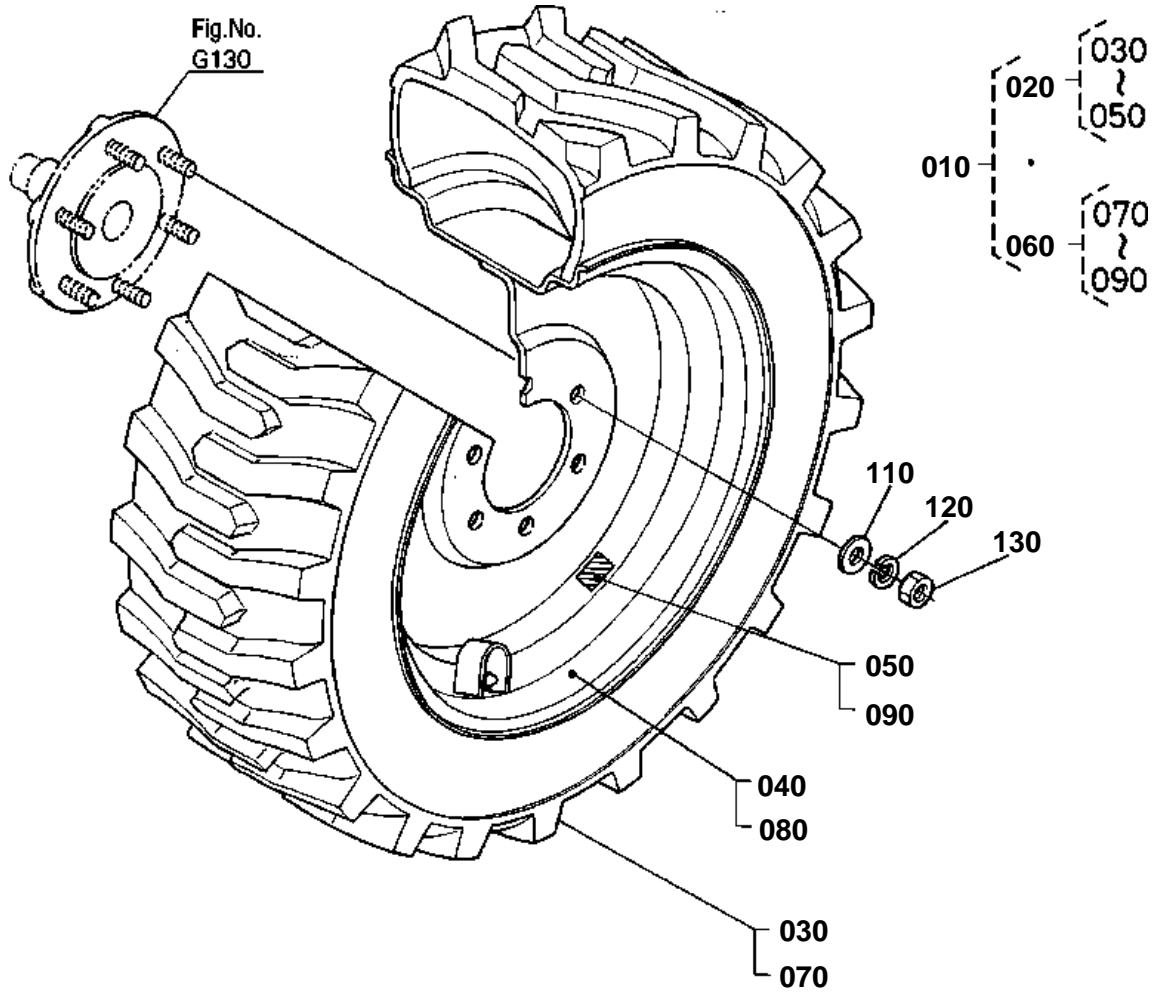

6C070-096-11

**FRONT WHEEL(23*8.50-14R4) [EXCEPT [AU]]**

↔ Interchangeable; ≠ not interchangeable; ← new for old; → old for new

REF.No	Part No.	Description	Q'ty	S.No.	I/C	REMARKS	Weight (kgf)	Weight (lb)
010	32721-50500	ASSY TIRE	1				0	0
020	32721-50510	ASSY TIRE RH	1				0	0
030	32721-50530	TIRE	1				11	24.2
040	32721-50540	WHEEL	1				11	24.2
050	32721-50550	LABEL LH	1			NOT SALE	0	0
060	32721-50520	ASSY TIRE RH	1				0	0
070	32721-50530	TIRE	1				11	24.2
080	32721-50540	WHEEL	1				11	24.2
090	32721-50560	LABEL RH	1			NOT SALE	0	0
100	99999-99999	BLANK	0				0	0
110	04013-60120	WASHER PLAIN	12				0.01	0.022
120	04512-60120	WASHER SPRING	12				0.005	0.011
130	02176-50120	NUT	12				0.01	0.022

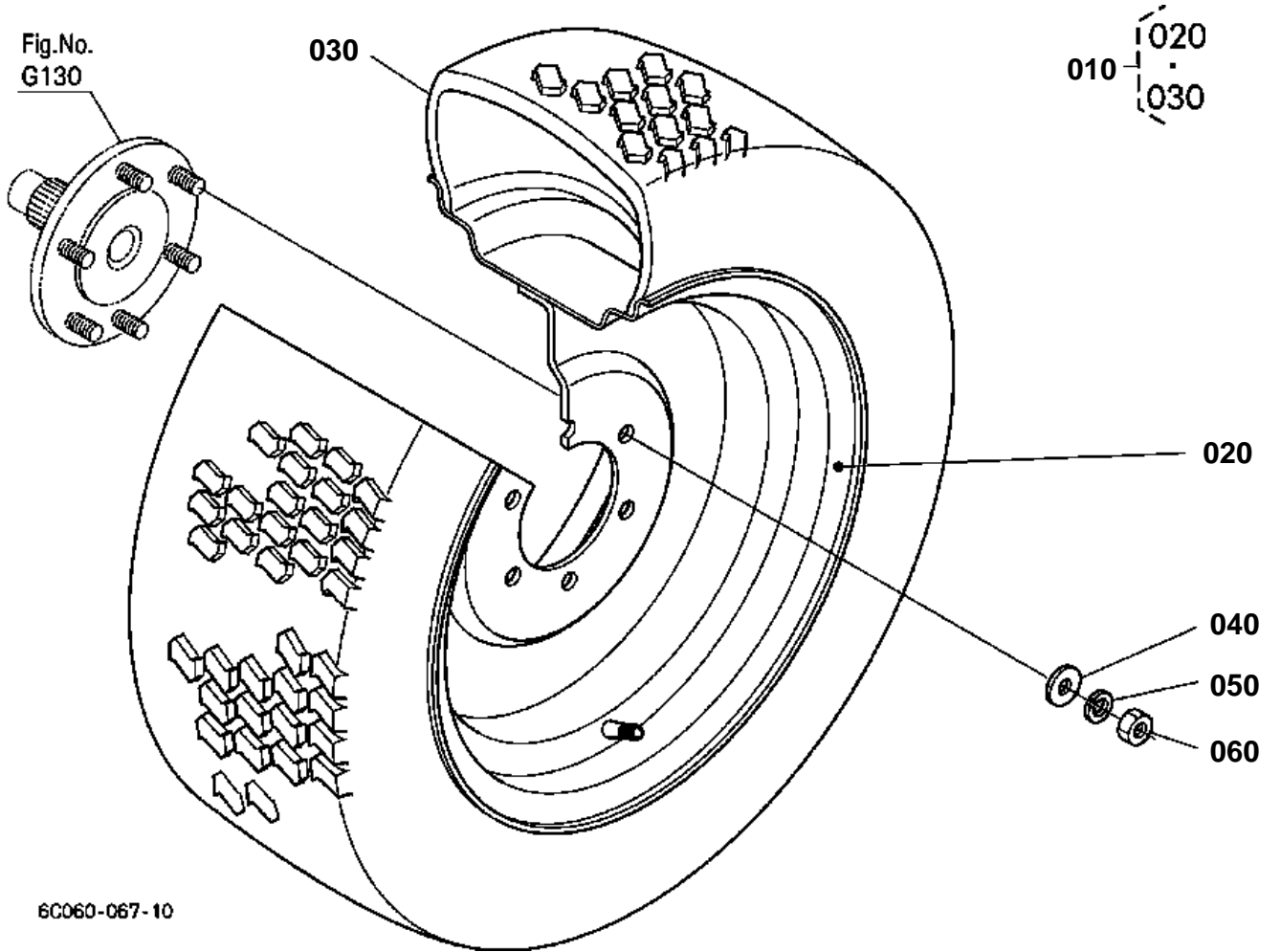

6C060-067-10



FRONT WHEEL(24*8.50-14) [EXCEPT [AU]]

↔ Interchangeable; ≠ not interchangeable; ← new for old; → old for new

REF.No	Part No.	Description	Q'ty	S.No.	I/C	REMARKS	Weight (kgf)	Weight (lb)
010	6C070-50220	TIRE ASSY	2				0	0
020	6C070-50230	WHEEL	2				0	0
030	6C070-50240	TIRE	2				0	0
040	04013-60120	WASHER PLAIN	12				0.01	0.022
050	04512-60120	WASHER SPRING	12				0.005	0.011
060	02176-50120	NUT	12				0.01	0.022

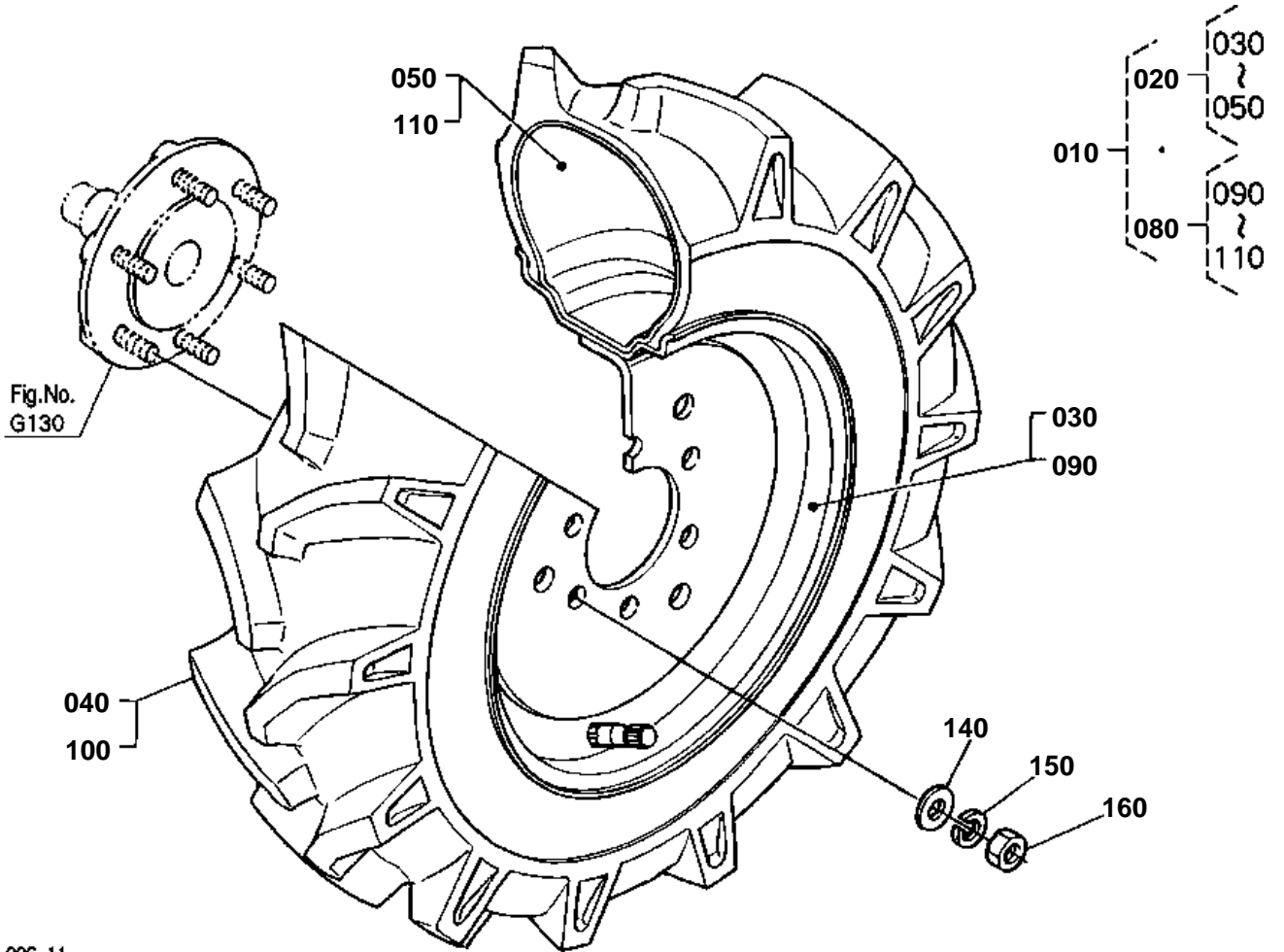

6C075-006-11

**FRONT WHEEL(6-12) [AU]**

↔ Interchangeable; ≠ not interchangeable; ← new for old; → old for new

REF.No	Part No.	Description	Q'ty	S.No.	I/C	REMARKS	Weight (kgf)	Weight (lb)
010	6C070-50010	ASSY TIRE	1				27	59.4
020	6C070-50020	ASSY TIRE LH	1				0	0
030	37500-57920	WHEEL	1				5.8	12.76
040	67810-57430	TIRE	1				7.8	17.16
050	93016-01120	TUBE	1				0.7	1.54
060	99999-99999	BLANK	0				0	0
070	99999-99999	BLANK	0				0	0
080	6C070-50030	ASSY TIRE RH	1				13.5	29.7
090	37500-57920	WHEEL	1				5.8	12.76
100	67810-57430	TIRE	1				7.8	17.16
110	93016-01120	TUBE	1				0.7	1.54
120	99999-99999	BLANK	0				0	0
130	99999-99999	BLANK	0				0	0
140	04013-60120	WASHER PLAIN	12				0.01	0.022
150	04512-60120	WASHER SPRING	12				0.005	0.011
160	02176-50120	NUT	12				0.01	0.022

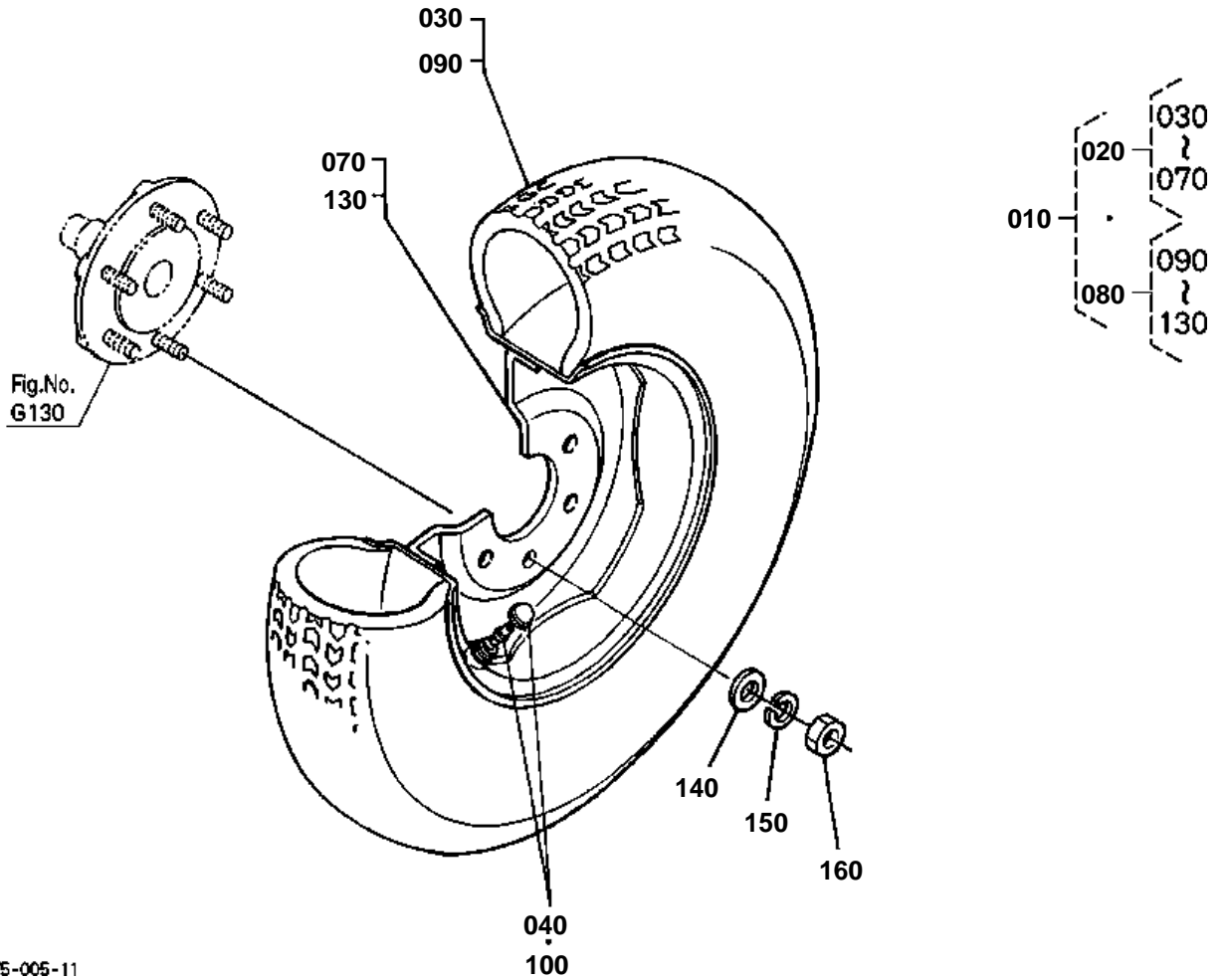

60075-005-11



FRONT WHEEL(24*8.50-12) [AU]

↔ Interchangeable; ≠ not interchangeable; ← new for old; → old for new

REF.No	Part No.	Description	Q'ty	S.No.	I/C	REMARKS	Weight (kgf)	Weight (lb)
010	6C070-50110	ASSY TIRE	1				14.5	31.9
020	6C070-50120	ASSY TIRE LH	1				14.5	31.9
030	67810-57530	TIRE	1				7.6	16.72
040	34159-11850	VALVE TIRE	1				0.013	0.0286
050	99999-99999	BLANK	0				0	0
060	99999-99999	BLANK	0				0	0
070	6C042-50340	WHEEL	1				7.21	15.862
080	6C070-50130	ASSY TIRE RH	1				14.5	31.9
090	67810-57530	TIRE	1				7.6	16.72
100	34159-11850	VALVE TIRE	1				0.013	0.0286
110	99999-99999	BLANK	0				0	0
120	99999-99999	BLANK	0				0	0
130	6C042-50340	WHEEL	1				7.21	15.862
140	04013-60120	WASHER PLAIN	12				0.01	0.022
150	04512-60120	WASHER SPRING	12				0.005	0.011
160	02176-50120	NUT	12				0.01	0.022

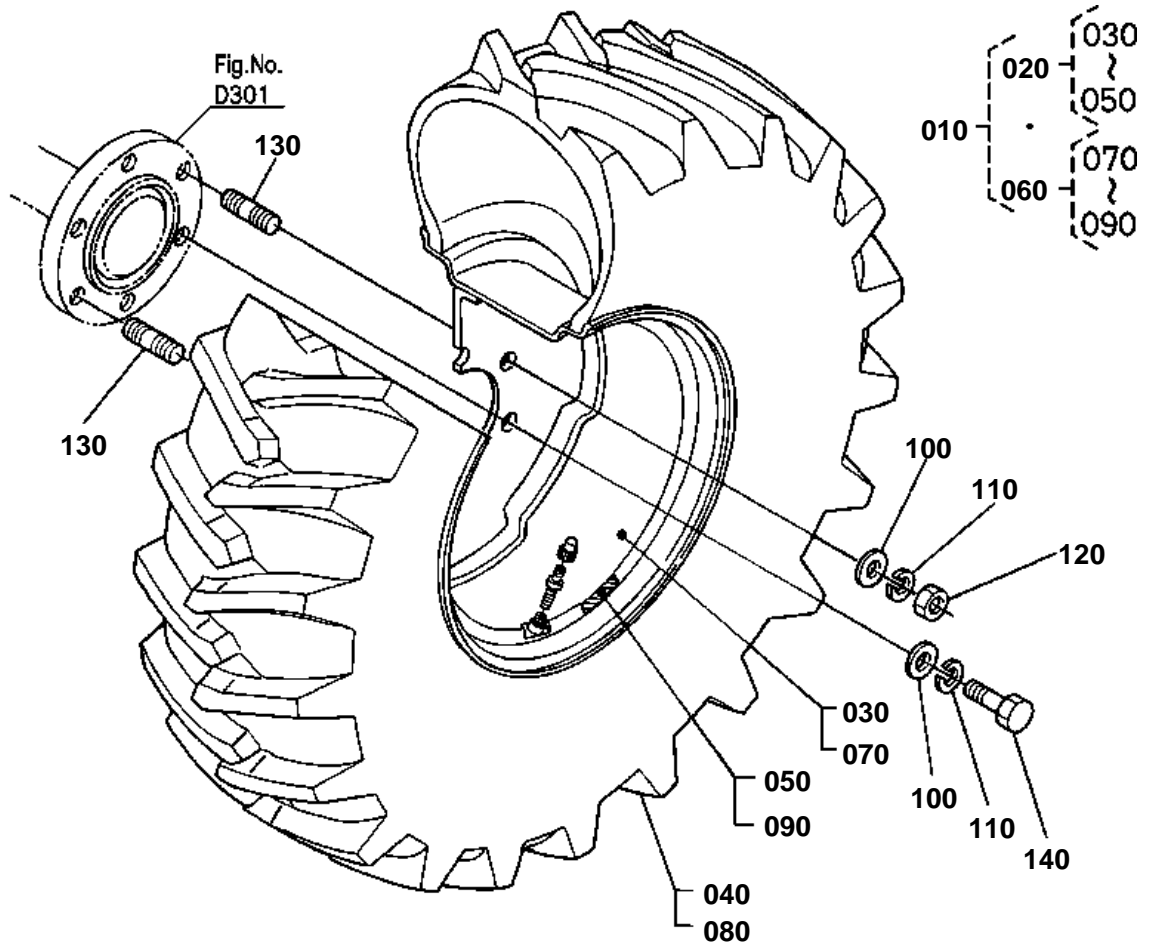

6C070-088-11

**REAR WHEEL(12.4-16) [EXCEPT [AU]]**

↔ Interchangeable; ≠ not interchangeable; ← new for old; → old for new

REF.No	Part No.	Description	Q'ty	S.No.	I/C	REMARKS	Weight (kgf)	Weight (lb)
010	66429-17610	ASSY TIRE	1				0	0
020	66429-17620	ASSY TIRE LH	1				0	0
030	32701-27950	WHEEL	1				0	0
040	66429-17650	TIRE	1				0	0
050	66429-17660	LABEL TIRE LH	1			NOT SALE	0	0
060	66429-17630	ASSY TIRE RH	1				0	0
070	32701-27950	WHEEL	1				0	0
080	66429-17650	TIRE	1				0	0
090	66429-17670	LABEL TIRE RH	1			NOT SALE	0	0
100	04011-60160	WASHER PLAIN	12				0.01	0.022
110	04512-60160	WASHER SPRING	12				0.01	0.022
120	02076-50160	NUT	4				0.03	0.066
130	01517-51632	STUD	4				0.076	0.1672
140	01173-51635	BOLT	8				0.008	0.0176

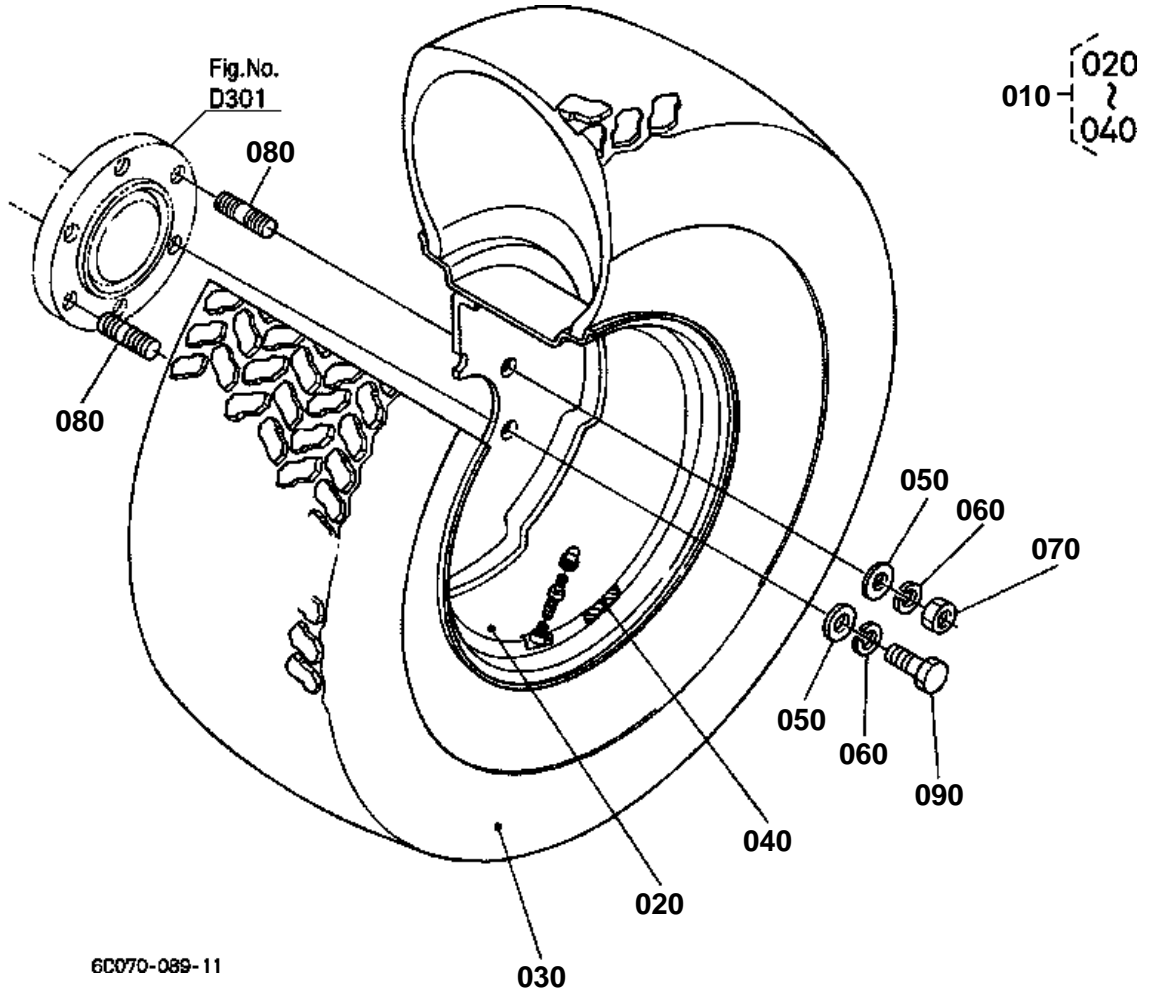

**REAR WHEEL(13.6-16) [EXCEPT [AU]]**

↔ Interchangeable; ≠ not interchangeable; ← new for old; → old for new

REF.No	Part No.	Description	Q'ty	S.No.	I/C	REMARKS	Weight (kgf)	Weight (lb)
010	66428-17610	ASSY TIRE	2				0	0
020	32701-27950	WHEEL	2				0	0
030	66428-17630	TIRE	2				0	0
040	66428-17640	LABEL	2			NOT SALE	0	0
050	04011-60160	WASHER PLAIN	12				0.01	0.022
060	04512-60160	WASHER SPRING	12				0.01	0.022
070	02076-50160	NUT	4				0.03	0.066
080	01517-51632	STUD	4				0.076	0.1672
090	01173-51635	BOLT	8				0.008	0.0176

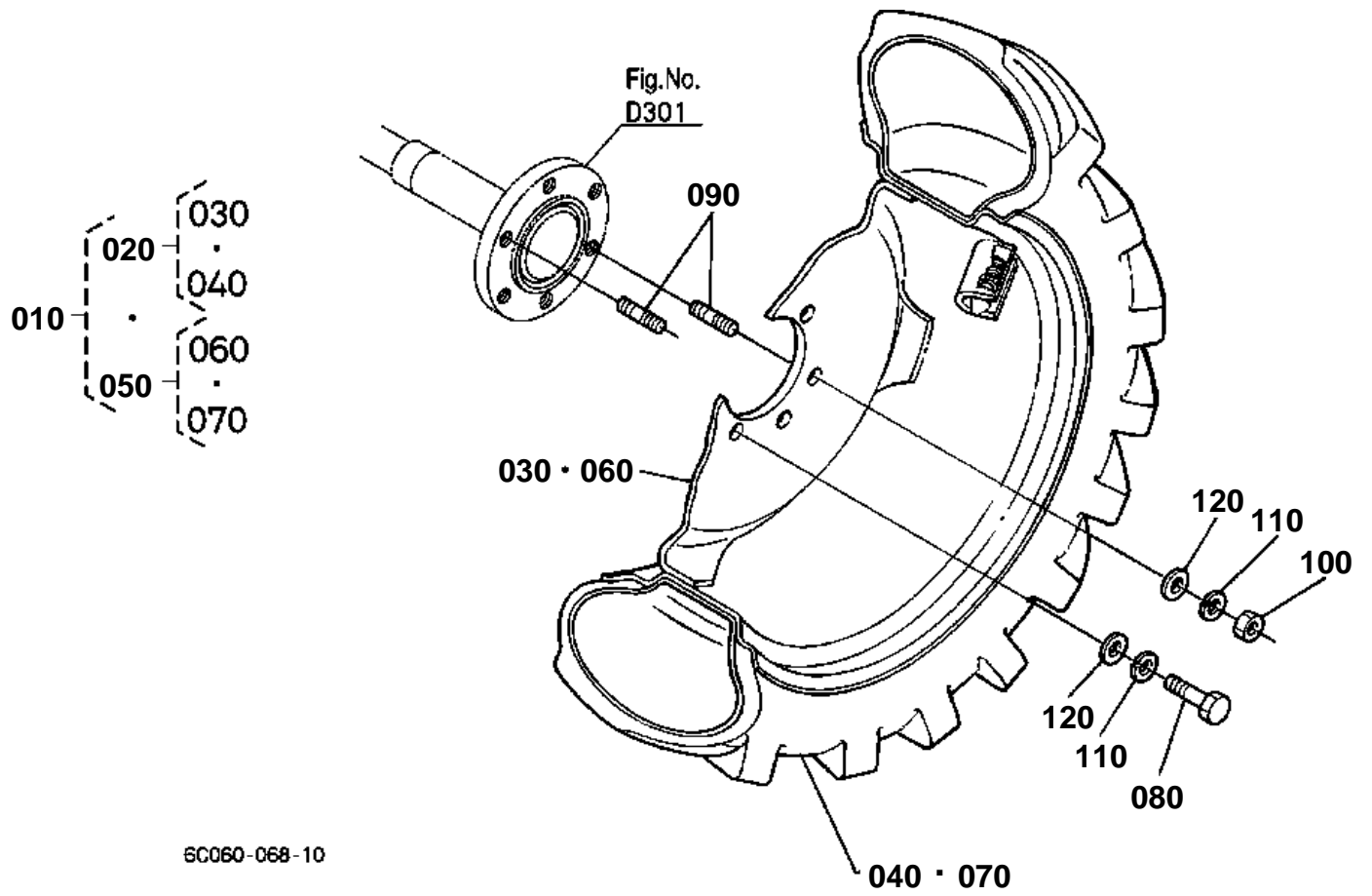

6C060-068-10

**REAR WHEEL(12.4-16R4) [EXCEPT [AU]]**

↔ Interchangeable; ≠ not interchangeable; ← new for old; → old for new

REF.No	Part No.	Description	Q'ty	S.No.	I/C	REMARKS	Weight (kgf)	Weight (lb)
010	32701-50010	ASSY REAR WHEEL	1				0	0
020	32701-50110	ASSY TIRE LH	1				0	0
030	32701-27950	WHEEL	1				0	0
040	32701-50130	TIRE	1				15	33
050	32701-50210	ASSY TIRE RH	1				0	0
060	32701-27950	WHEEL	1				0	0
070	32701-50130	TIRE	1				15	33
080	01173-51635	BOLT	8				0.008	0.0176
090	01517-51632	STUD	4				0.076	0.1672
100	02076-50160	NUT	4				0.03	0.066
110	04011-60160	WASHER PLAIN	12				0.01	0.022
120	04512-60160	WASHER SPRING	12				0.01	0.022

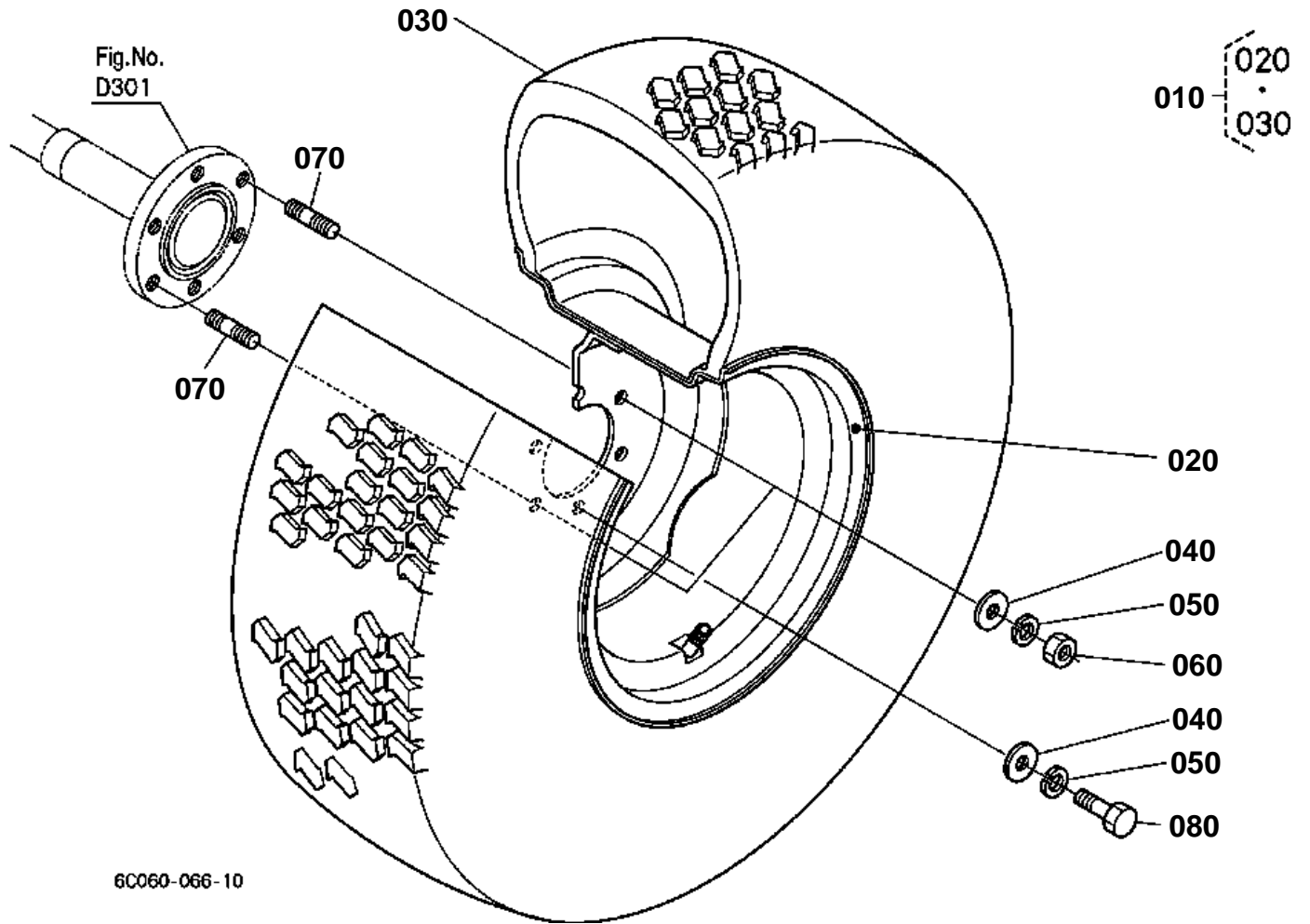

**REAR WHEEL(13.6-16) [EXCEPT [AU]]**

↔ Interchangeable; ≠ not interchangeable; ← new for old; → old for new

REF.No	Part No.	Description	Q'ty	S.No.	I/C	REMARKS	Weight (kgf)	Weight (lb)
010	6C070-50320	ASSY TIRE	1				0	0
020	6C070-50330	WHEEL	1				0	0
030	6C070-50340	TIRE	1				0	0
040	04011-60160	WASHER PLAIN	12				0.01	0.022
050	04512-60160	WASHER SPRING	12				0.01	0.022
060	02076-50160	NUT	4				0.03	0.066
070	01517-51632	STUD	4				0.076	0.1672
080	01173-51635	BOLT	8				0.008	0.0176

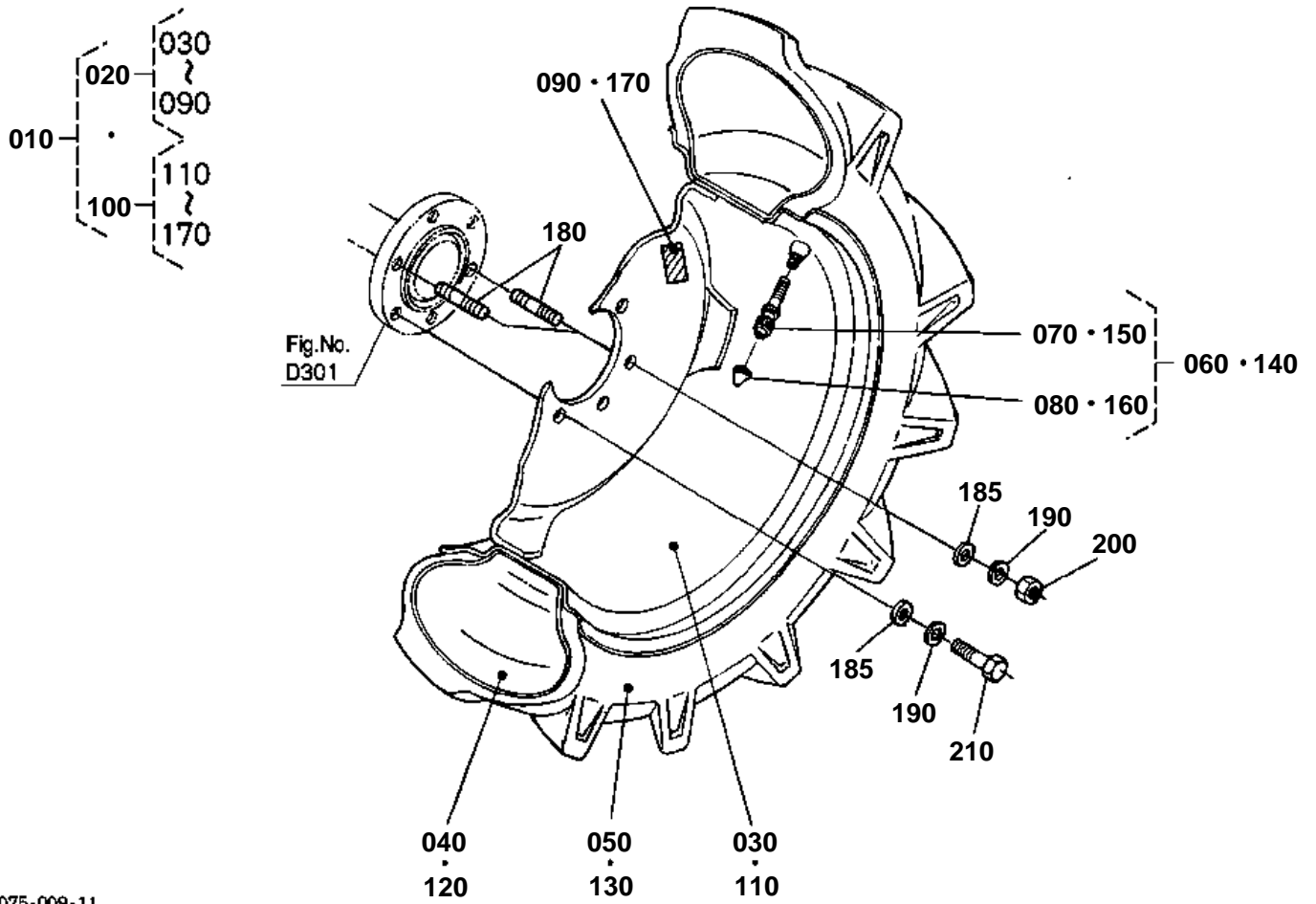

6C075-009-11



REAR WHEEL(12.4-16) [AU]

↔ Interchangeable; ≠ not interchangeable; ← new for old; → old for new

REF.No	Part No.	Description	Q'ty	S.No.	I/C	REMARKS	Weight (kgf)	Weight (lb)
010	66419-50010	ASSY REAR WHEEL	1				90	198
020	66419-50100	ASSY TIRE LH	1				45	99
030	66418-27950	WHEEL	1				14	30.8
040	67810-50120	TUBE	1				4.5	9.9
050	67810-50130	TIRE	1				27	59.4
060	32150-27700	ASSY VALVE	1				0.001	0.0022
070	32150-27740	VALVE	1				0.003	0.0066
080	38240-11690	CAP VALVE	1				0.001	0.0022
090	66419-50140	LABEL LH	1			NOT SALE	0.001	0.0022
100	66419-50200	ASSY TIRE RH	1				45	99
110	66418-27950	WHEEL	1				14	30.8
120	67810-50120	TUBE	1				4.5	9.9
130	67810-50130	TIRE	1				27	59.4
140	32150-27700	ASSY VALVE	1				0.001	0.0022
150	32150-27740	VALVE	1				0.003	0.0066
160	38240-11690	CAP VALVE	1				0.001	0.0022
170	66419-50150	LABEL RH	1			NOT SALE	0.002	0.0044
180	01517-51632	STUD	4				0.076	0.1672
185	04011-60160	WASHER PLAIN	12				0.01	0.022
190	04512-60160	WASHER SPRING	12				0.01	0.022
200	02076-50160	NUT	4				0.03	0.066
210	01173-51635	BOLT	8				0.008	0.0176

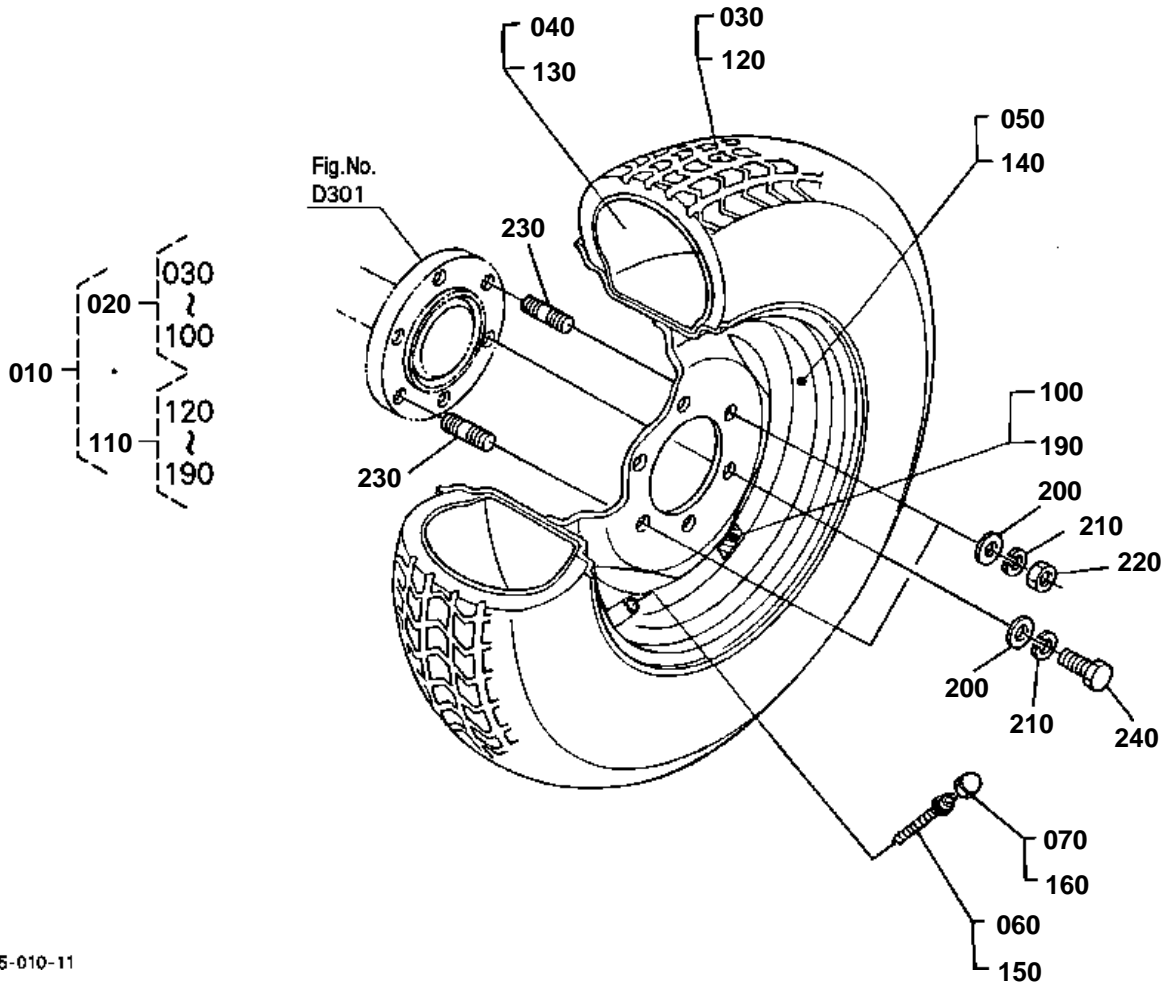



REAR WHEEL(13.6-16) [AU]

↔ Interchangeable; ≠ not interchangeable; ← new for old; → old for new

REF.No	Part No.	Description	Q'ty	S.No.	I/C	REMARKS	Weight (kgf)	Weight (lb)
010	66418-50010	ASSY TIRE	1				90	198
020	66418-50100	ASSY TIRE LH	1				45	99
030	38450-99330	TIRE	1				20.5	45.1
040	99424-27120	TUBE	1				3.8	8.36
050	66418-27950	WHEEL	1				14	30.8
060	32150-27740	CORE VALVE	1				0.003	0.0066
070	38240-11690	CAP VALVE	1				0.001	0.0022
080	99999-99999	BLANK	0				0	0
090	99999-99999	BLANK	0				0	0
100	66418-50110	LABEL LH	1			NOT SALE	0.002	0.0044
110	66418-50200	ASSY TIRE RH	1				45	99
120	38450-99330	TIRE	1				20.5	45.1
130	99424-27120	TUBE	1				3.8	8.36
140	66418-27950	WHEEL	1				14	30.8
150	32150-27740	CORE VALVE	1				0.003	0.0066
160	38240-11690	CAP VALVE	1				0.001	0.0022
170	99999-99999	BLANK	0				0	0
180	99999-99999	BLANK	0				0	0
190	66418-50120	LABEL RH	1			NOT SALE	0.001	0.0022
200	04011-60160	WASHER PLAIN	12				0.01	0.022
210	04512-60160	WASHER SPRING	12				0.01	0.022
220	02076-50160	NUT	4				0.03	0.066
230	01517-51632	STUD	4				0.076	0.1672
240	01173-51635	BOLT	8				0.008	0.0176

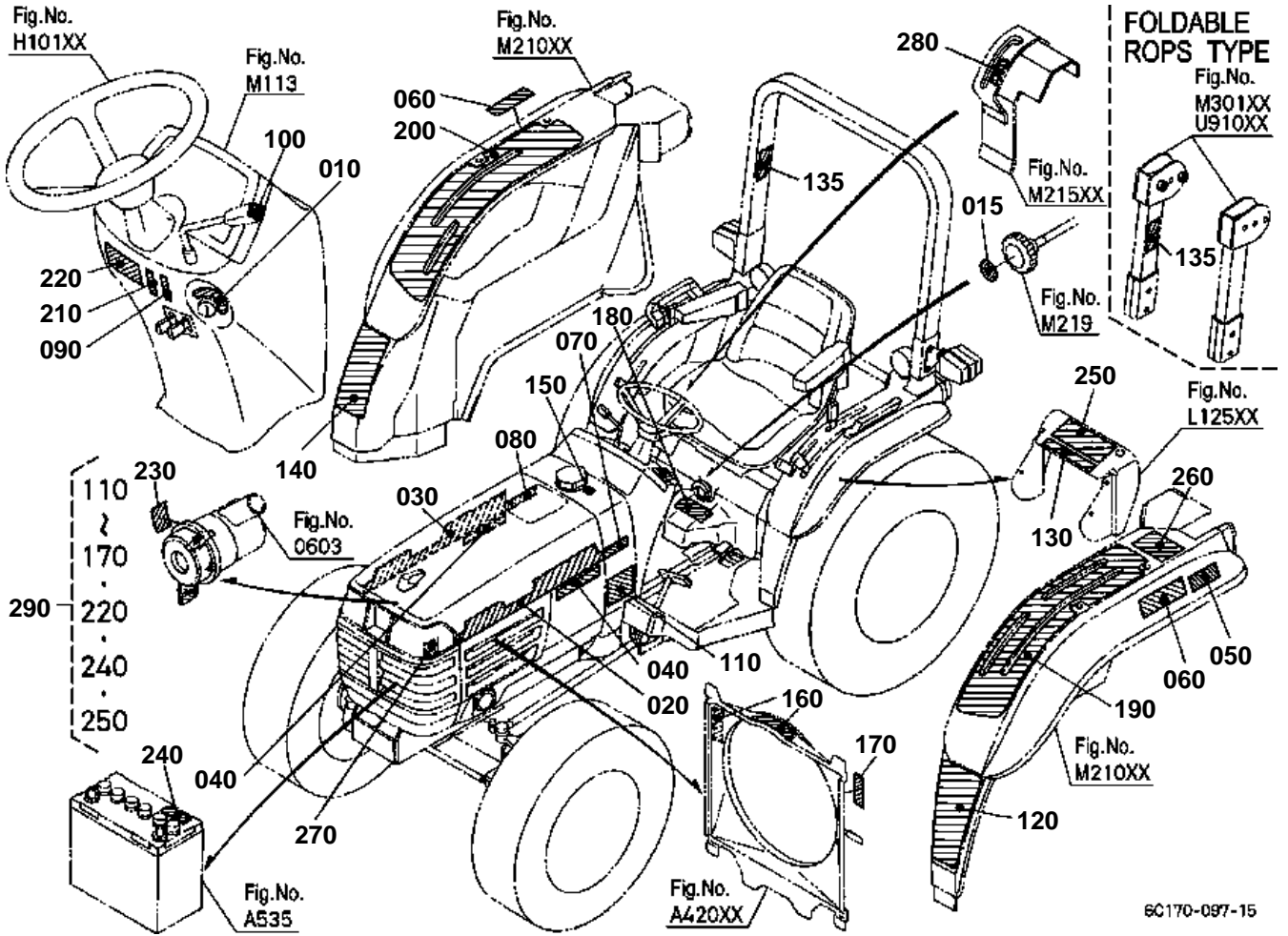

6C170-097-15

OLD PARTS

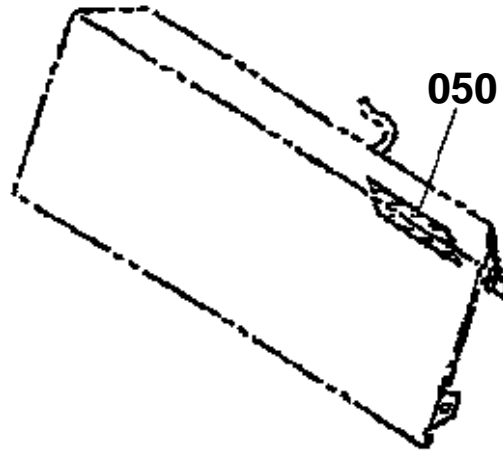

6C150-806-11



LABEL [EXCEPT [AU]] [ENGLISH]

↔ Interchangeable; ≠ not interchangeable; ← new for old; → old for new

REF.No	Part No.	Description	Q'ty	S.No.	I/C	REMARKS	Weight (kgf)	Weight (lb)
010	6C070-47210	MARK MAIN SWITCH	1	<=52224			0	0
010	6C070-47212	MARK MAIN SWITCH	1	>=52225	←		0.001	0.0022
015	6C170-45980	LABEL ADJUSTER	1				0.001	0.0022
020	6C170-47270	MARK MODEL LH	1				0.02	0.044
030	6C170-47280	MARK MODEL RH	1				0.02	0.044
040	6C140-47520	MARK PS	2				0.001	0.0022
050	6C040-47530	MARK 4WD	1	<=55419			0.001	0.0022
050	6C040-47530	MARK 4WD	1	>=55420			0.001	0.0022
060	6C050-47550	MARK HST	2				0.001	0.0022
070	6C070-47250	MARK PILLAR LH	1				0.001	0.0022
080	6C070-47260	MARK PILLAR RH	1				0.001	0.0022
090	6C040-47510	LABEL PARKING	1	<=52224			0	0
090	6C040-47512	LABEL PARKING	1	>=52225	←		0.001	0.0022
100	TA040-49370	MARK ACCEL.GRIP	1				0.001	0.0022
110	6C090-49650	LABEL START CAUTION	1				0.005	0.011
120	6C070-47420	LABEL SAFETY	1	<=55419			0	0
120	6C070-47422	LABEL SAFETY	1	>=55420	←		0.005	0.011
130	6C140-47440	LABEL DRAWBAR	1				0.001	0.0022
135	6C140-47460	LABEL ROPS WARNING	1			RIGID ROPS TYPE	0.001	0.0022
135	3A111-95540	LABEL ROPS CAUTION	1			FOLDABLE ROPS TYPE	0.003	0.0066
140	TA040-49320	LABEL ROPS WARNING	1			RIGID ROPS TYPE	0.001	0.0022
140	TA240-98480	LABEL ROPS WARNING	1			FOLDABLE ROPS TYPE	0.005	0.011
150	6C040-47412	LABEL FILLER CAUTION	1				0.001	0.0022
160	32751-49580	LABEL FAN BELT	2				0.001	0.0022
170	TA040-49580	LABEL MUFFLER	1				0.001	0.0022
180	6C050-47480	LABEL PEDAL	1				0.002	0.0044
190	6C070-47310	LABEL LEVER LH	1				0.07	0.154
200	6C070-47320	LABEL LEVER RH	1				0.07	0.154
210	6C170-47290	LABEL TILT	1				0.001	0.0022
220	6C150-47430	LABEL PARKING	1				0.002	0.0044
230	32721-58282	LABEL CAUTION	1				0.001	0.0022
240	6C040-55590	LABEL BATTERY	1				0.001	0.0022
250	TA040-49590	LABEL PTO WARNING	1				0.002	0.0044
260	6C070-47332	LABEL	1				0.001	0.0022
270	99999-99999	NAME PLATE	1				0	0
280	6C170-47310	LABEL HST	1				0.001	0.0022
290	6C170-47400	KIT LABEL SAFETY	1	<=55399			0	0
290	6C170-47403	KIT LABEL SAFETY	1	>=55400	←		0.04	0.088

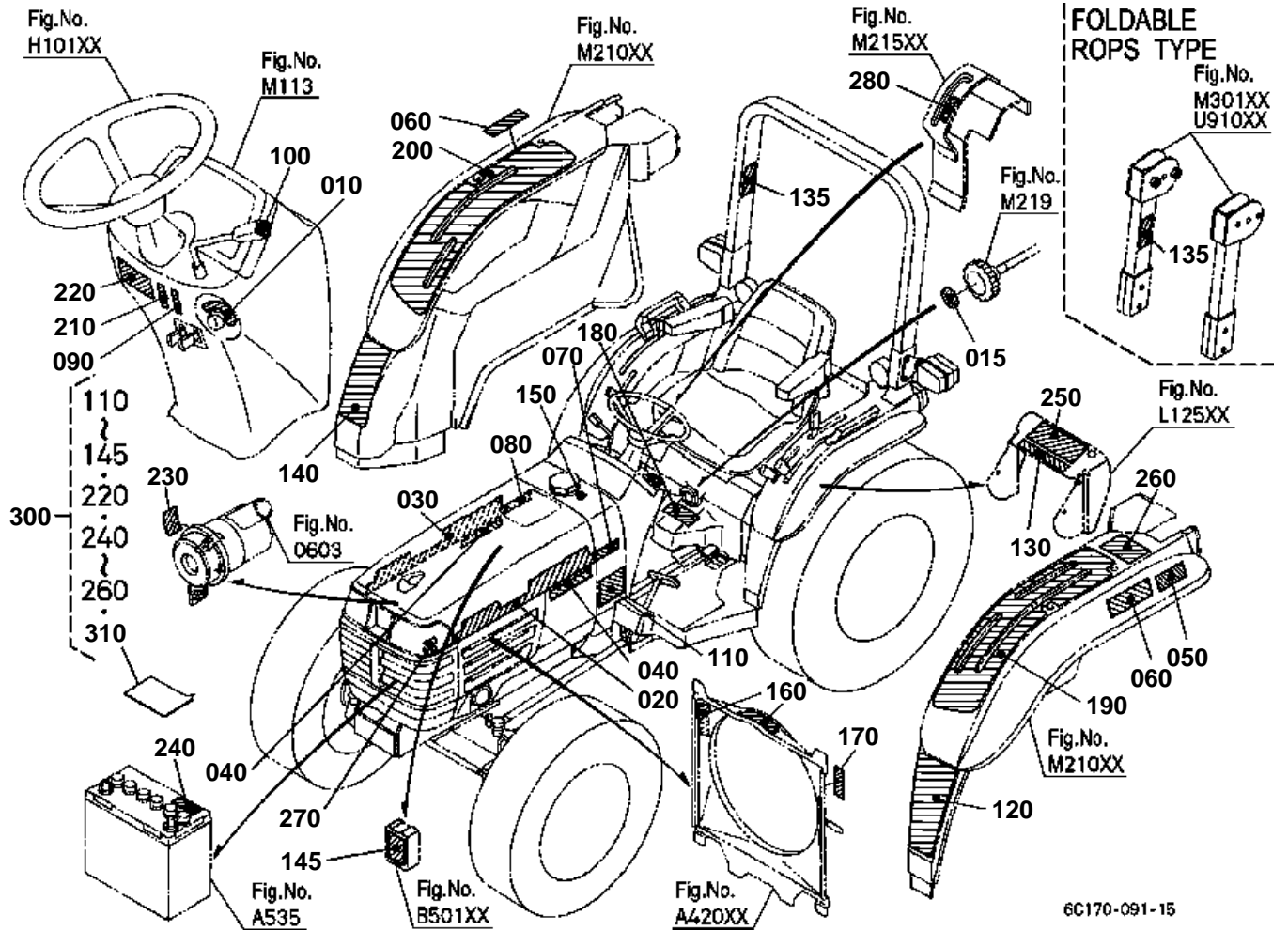

OLD PARTS

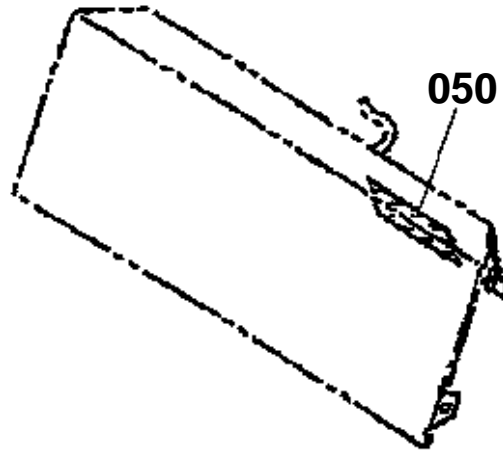

6C150-806-11



LABEL [EXCEPT [AU]] [FRENCH]

↔ Interchangeable; ≠ not interchangeable; ← new for old; → old for new

REF.No	Part No.	Description	Q'ty	S.No.	I/C	REMARKS	Weight (kgf)	Weight (lb)
010	6C070-47210	MARK MAIN SWITCH	1	<=52224			0	0
010	6C070-47212	MARK MAIN SWITCH	1	>=52225	←		0.001	0.0022
015	6C170-45980	LABEL ADJUSTER	1				0.001	0.0022
020	6C170-47270	MARK MODEL LH	1				0.02	0.044
030	6C170-47280	MARK MODEL RH	1				0.02	0.044
040	6C140-47520	MARK PS	2				0.001	0.0022
050	6C040-47530	MARK 4WD	1	<=55419			0.001	0.0022
050	6C040-47530	MARK 4WD	1	>=55420			0.001	0.0022
060	6C050-47550	MARK HST	2				0.001	0.0022
070	6C070-47250	MARK PILLAR LH	1				0.001	0.0022
080	6C070-47260	MARK PILLAR RH	1				0.001	0.0022
090	6C040-47510	LABEL PARKING	1	<=52224			0	0
090	6C040-47512	LABEL PARKING	1	>=52225	←		0.001	0.0022
100	TA040-49370	MARK ACCEL.GRIP	1				0.001	0.0022
110	6C091-49650	LABEL START CAUTION	1				0.01	0.022
120	6C071-47420	LABEL SAFETY	1	<=55399			0	0
120	6C071-47422	LABEL SAFETY	1	>=55400	←		0.005	0.011
130	6C141-47440	LABEL DRAWBAR	1				0.001	0.0022
135	6C141-47460	LABEL ROPS WARNING	1			RIGID ROPS TYPE	0.001	0.0022
135	3A112-95540	LABEL ROPS CAUTION	1			FOLDABLE ROPS TYPE	0.003	0.0066
140	TA040-49150	LABEL ROPS WARNING	1			RIGID ROPS TYPE	0.003	0.0066
140	3A112-98480	LABEL ROPS WARNING	1			FOLDABLE ROPS TYPE	0.004	0.0088
145	6C071-92110	LABEL FUSE	1	<=56570			0.001	0.0022
145	6C071-92112	LABEL FUSE	1	>=56571	≠		0.001	0.0022
150	6C040-47412	LABEL FILLER CAUTION	1				0.001	0.0022
160	32751-49580	LABEL FAN BELT	2				0.001	0.0022
170	TA040-49580	LABEL MUFFLER	1				0.001	0.0022
180	6C050-47480	LABEL PEDAL	1				0.002	0.0044
190	6C070-47310	LABEL LEVER LH	1				0.07	0.154
200	6C070-47320	LABEL LEVER RH	1				0.07	0.154
210	6C170-47290	LABEL TILT	1				0.001	0.0022
220	6C151-47430	LABEL PARKING WARNIN	1				0.002	0.0044
230	32721-58282	LABEL CAUTION	1				0.001	0.0022
240	6C021-92120	LABEL BATTERY	1				0.001	0.0022
250	TA041-49590	LABEL PTO WARNING	1				0.001	0.0022
260	6C071-47330	LABEL	1	<=54547			0	0
260	6C071-47332	LABEL	1	>=54548	←		0.002	0.0044
270	99999-99999	NAME PLATE	1				0	0
280	6C170-47310	LABEL HST	1				0.001	0.0022
290	99999-99999	BLANK	0				0	0
300	6C171-92100	KIT LABEL	1	<=54732			0	0
300	6C171-92103	KIT LABEL	1	>=54733	←		0	0
300	6C171-92104	KIT LABEL	1	>=55400	←		0	0
300	6C171-92105	KIT LABEL	1	>=55420	←		0.216	0.4752
300	6C171-92106	KIT LABEL	1	>=56571	≠		0.216	0.4752
310	6C171-92050	OPERATOR'S MANUAL	1	<=55419			0	0
310	6C171-92052	OPERATOR'S MANUAL	1	>=55420	←		0.18	0.396
310	6C171-92053	OPERATOR'S MANUAL	1	>=56571	≠		0.18	0.396

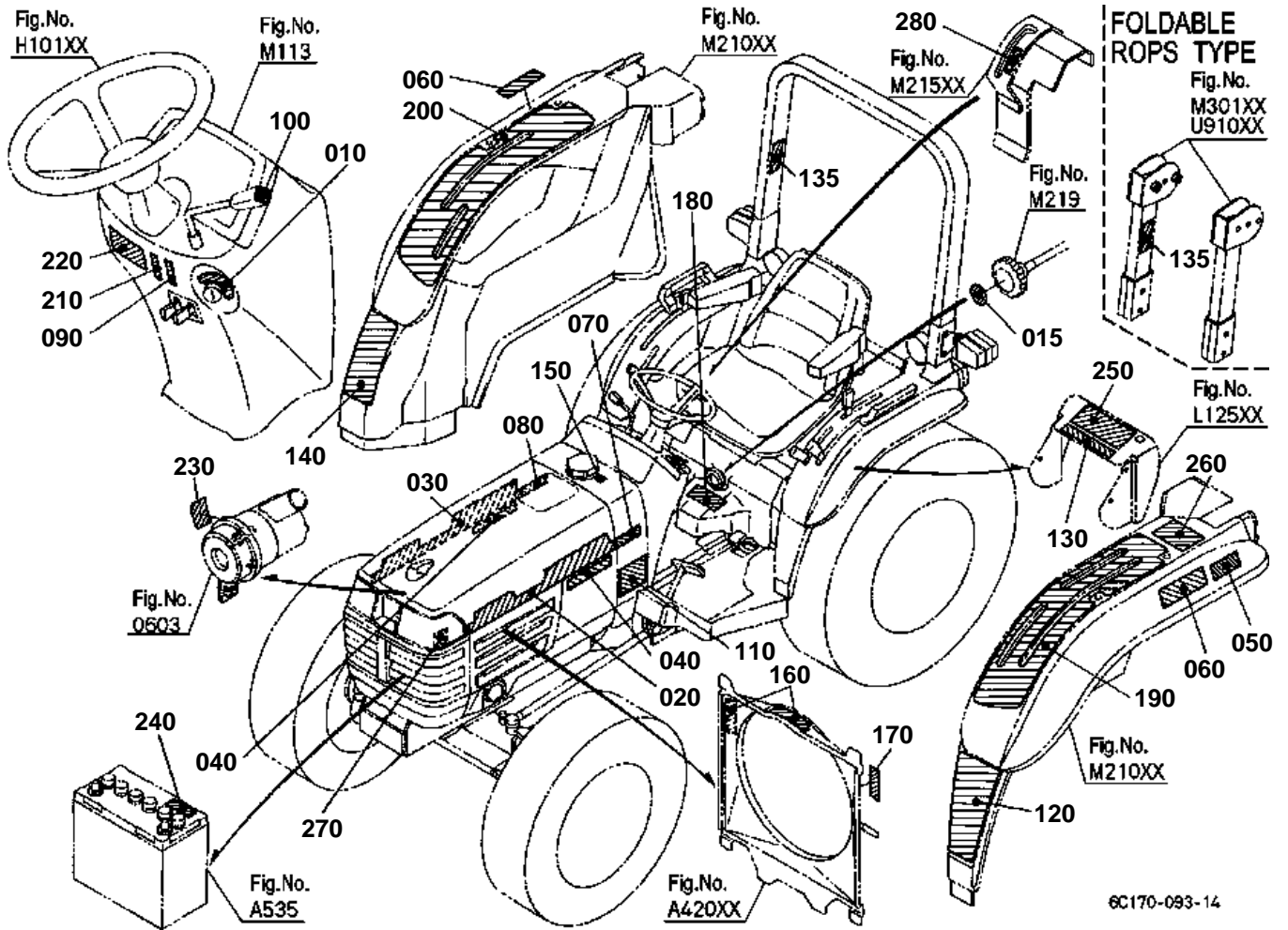

OLD PARTS

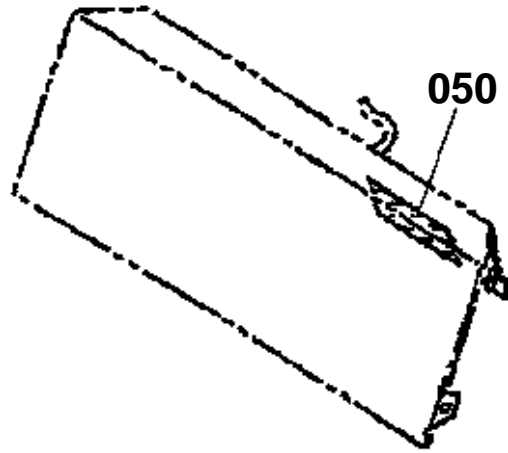

6C150-806-11



LABEL [AU]

↔ Interchangeable; ≠ not interchangeable; ← new for old; → old for new

REF.No	Part No.	Description	Q'ty	S.No.	I/C	REMARKS	Weight (kgf)	Weight (lb)
010	6C070-47210	MARK MAIN SWITCH	1	<=52224			0	0
010	6C070-47212	MARK MAIN SWITCH	1	>=52225	←		0.001	0.0022
015	6C170-45980	LABEL ADJUSTER	1				0.001	0.0022
020	6C170-47270	MARK MODEL LH	1				0.02	0.044
030	6C170-47280	MARK MODEL RH	1				0.02	0.044
040	6C140-47520	MARK PS	2				0.001	0.0022
050	6C040-47530	MARK 4WD	1	<=55419			0.001	0.0022
050	6C040-47530	MARK 4WD	1	>=55420			0.001	0.0022
060	6C050-47550	MARK HST	2				0.001	0.0022
070	6C070-47250	MARK PILLAR LH	1				0.001	0.0022
080	6C070-47260	MARK PILLAR RH	1				0.001	0.0022
090	6C040-47510	LABEL PARKING	1	<=52224			0	0
090	6C040-47512	LABEL PARKING	1	>=52225	←		0.001	0.0022
100	TA040-49370	MARK ACCEL.GRIP	1				0.001	0.0022
110	6C090-49650	LABEL START CAUTION	1				0.005	0.011
120	6C070-47420	LABEL SAFETY	1	<=55399			0	0
120	6C070-47422	LABEL SAFETY	1	>=55400	←		0.005	0.011
130	6C140-47440	LABEL DRAWBAR	1				0.001	0.0022
135	6C140-47460	LABEL ROPS WARNING	1			RIGID ROPS TYPE	0.001	0.0022
135	3A111-95540	LABEL ROPS CAUTION	1			FOLDABLE ROPS TYPE	0.003	0.0066
140	TA040-49320	LABEL ROPS WARNING	1			RIGID ROPS TYPE	0.001	0.0022
140	TA240-98480	LABEL ROPS WARNING	1			FOLDABLE ROPS TYPE	0.005	0.011
150	6C040-47412	LABEL FILLER CAUTION	1				0.001	0.0022
160	32751-49580	LABEL FAN BELT	2				0.001	0.0022
170	TA040-49580	LABEL MUFFLER	1				0.001	0.0022
180	6C050-47480	LABEL PEDAL	1				0.002	0.0044
190	6C070-47310	LABEL LEVER LH	1				0.07	0.154
200	6C070-47320	LABEL LEVER RH	1				0.07	0.154
210	6C170-47290	LABEL TILT	1				0.001	0.0022
220	6C150-47430	LABEL PARKING	1				0.002	0.0044
230	32721-58282	LABEL CAUTION	1				0.001	0.0022
240	6C040-55590	LABEL BATTERY	1				0.001	0.0022
250	TA040-49590	LABEL PTO WARNING	1				0.002	0.0044
260	6C070-47332	LABEL	1				0.001	0.0022
270	99999-99999	NAME PLATE	1				0	0
280	6C170-47310	LABEL HST	1				0.001	0.0022

**ACCESSORIES AND SERVICE PARTS
ACCESSOIRES ET PIECES DE SERVICE
SONTIGES ZUBEHOER UND SERVICE-TEILE**

TITLE-001-10



ACCESSORIES AND SERVICE PARTS

↔ Interchangeable; ≠ not interchangeable; ← new for old; → old for new

REF.No	Part No.	Description	Q'ty	S.No.	I/C	REMARKS	Weight (kgf)	Weight (lb)
010	6C170-63110	OPERATOR'S MANUAL	1	<=55419		ENGLISH	0.17	0.374
010	6C170-63113	OPERATOR'S MANUAL	1	>=55420	←	ENGLISH	0.17	0.374
010	6C170-63114	OPERATOR'S MANUAL	1	>=56571	≠	ENGLISH	0.17	0.374
010	6C171-92050	OPERATOR'S MANUAL	1	<=55419		FRENCH	0	0
010	6C171-92052	OPERATOR'S MANUAL	1	>=55420	←	FRENCH	0.18	0.396
010	6C171-92053	OPERATOR'S MANUAL	1	>=56571	≠	FRENCH	0.18	0.396
020	15241-86612	WRENCH FILTER	1				0.115	0.253
030	1G111-65720	FUSE	1			30A	0.009	0.0198
040	67401-62930	ASSY SPACER CLUTCH	1				0.03	0.066
060	67401-62950	LABEL CLUTCH SPACER	1				0.002	0.0044
070	04013-60120	WASHER PLAIN	12			FOR FRONT WHEEL	0.01	0.022
080	04512-60120	WASHER SPRING	12			FOR FRONT WHEEL	0.005	0.011
090	02176-50120	NUT	12			FOR FRONT WHEEL	0.01	0.022
100	01517-51632	STUD	4			FOR REAR WHEEL	0.076	0.1672
110	04011-60160	WASHER PLAIN	12			FOR REAR WHEEL	0.01	0.022
120	04512-60160	WASHER SPRING	12			FOR REAR WHEEL	0.01	0.022
130	02076-50160	NUT	4			FOR REAR WHEEL	0.03	0.066
140	01173-51635	BOLT	8			FOR REAR WHEEL	0.008	0.0176

ALTERNATOR KIT [OPTION]

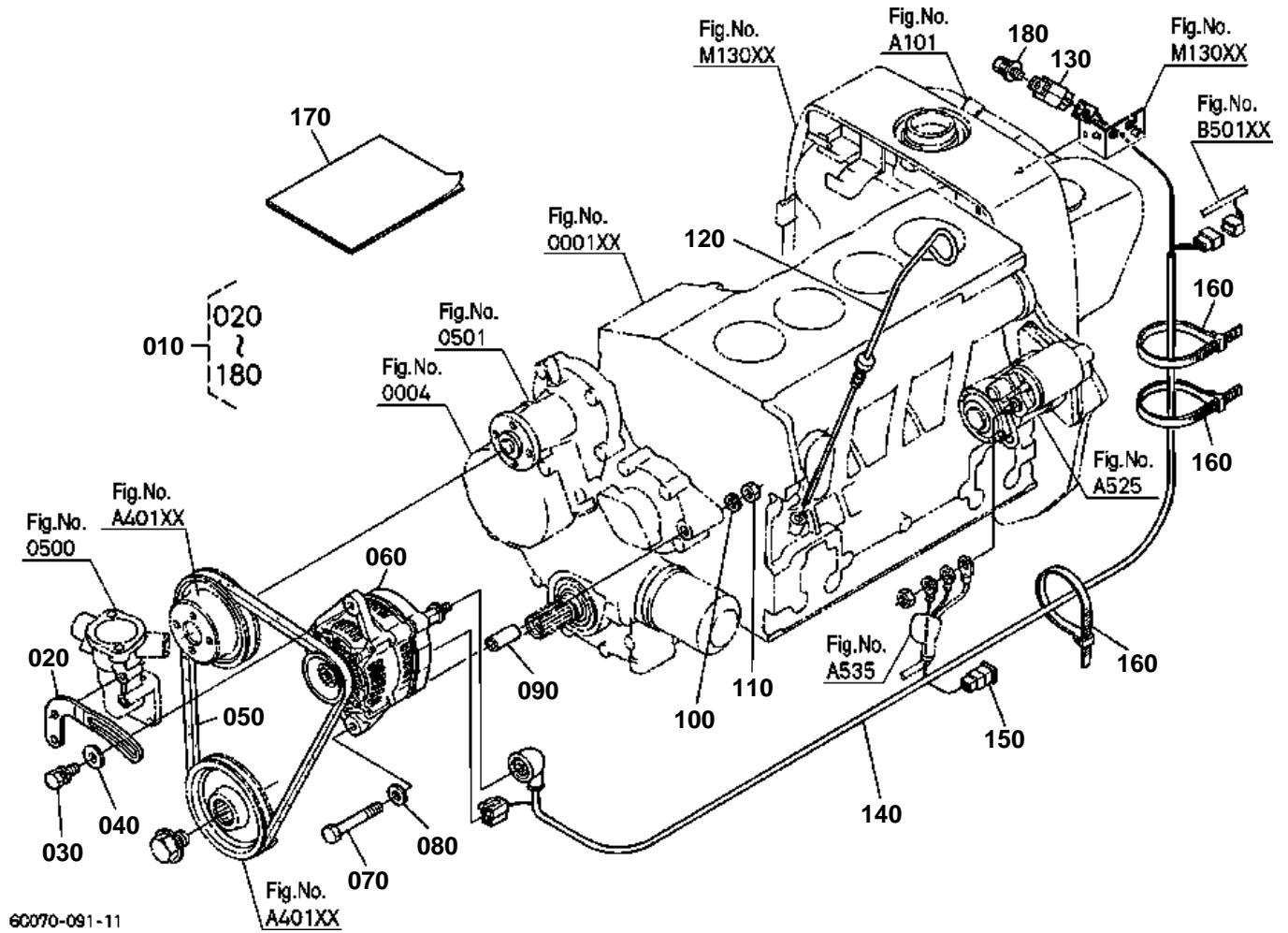

**ALTERNATOR KIT [OPTION]**

↔ Interchangeable; ≠ not interchangeable; ← new for old; → old for new

REF.No	Part No.	Description	Q'ty	S.No.	I/C	REMARKS	Weight (kgf)	Weight (lb)
010	6C070-95300	KIT ALTERNATOR	1			NOT SALE	0	0
020	16241-64420	STAY DYNAMO	1				0.095	0.209
030	01123-50825	BOLT	1				0.013	0.0286
040	04015-60080	WASHER PLAIN	1				0.01	0.022
050	14911-97010	V BELT	1				0.084	0.1848
060	16241-64010	ASSY ALTERNATOR	1	<=53445			0	0
060	16241-64012	ASSY ALTERNATOR	1	>=53446	←		3	6.6
070	01173-51085	BOLT	1				0.051	0.1122
080	04011-50100	WASHER PLAIN	1				0.002	0.0044
090	6C040-95330	COLLAR ALTERNATOR	1				0.031	0.0682
100	04512-60100	WASHER SPRING	1				0.002	0.0044
110	02176-50100	NUT	1				0.005	0.011
120	16224-36410	GAUGE OIL	1				0.057	0.1254
130	68881-53540	COMP.RELAY	1				0.04	0.088
140	6C070-95310	ASSY WIRE HARNESS	1				0.12	0.264
150	17478-60080	FUSE	1				0.008	0.0176
160	53581-64150	BAND CORD	3				0.002	0.0044
170	6C070-95340	MANUAL ALTERNATOR K.	1				0.025	0.055
180	01025-50620	BOLT	1				0.02	0.044

ALTERNATOR [COMPONENT PARTS] [OPTION]

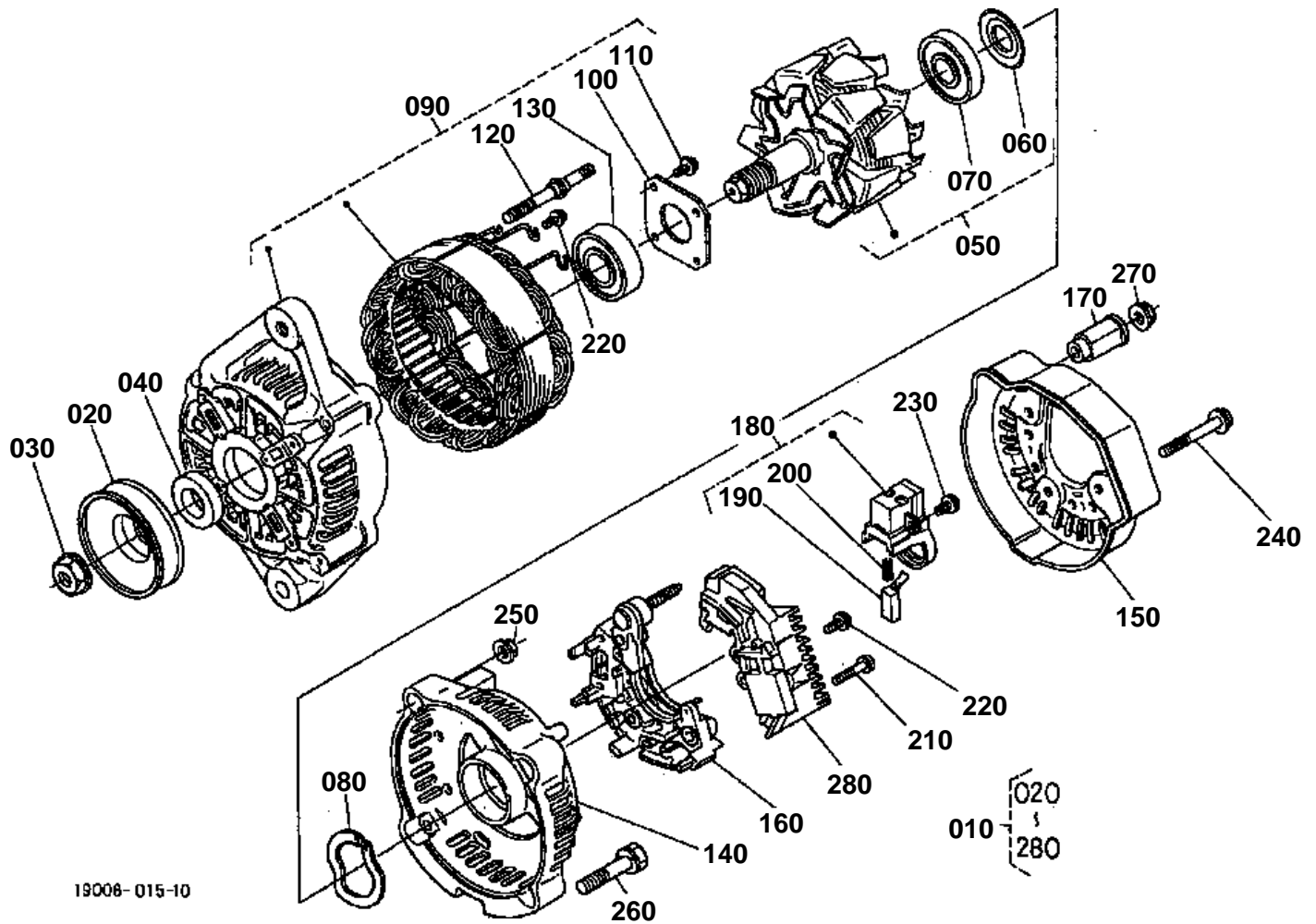



ALTERNATOR [COMPONENT PARTS] [OPTION]

↔ Interchangeable; ≠ not interchangeable; ← new for old; → old for new

REF.No	Part No.	Description	Q'ty	S.No.	I/C	REMARKS	Weight (kgf)	Weight (lb)
010	16241-64010	ASSY ALTERNATOR	1	<=53445			0	0
010	16241-64012	ASSY ALTERNATOR	1	>=53446			3	6.6
020	15881-64110	PULLEY DYNAMO	1				0.16	0.352
030	15881-92010	NUT	1				0.02	0.044
040	15881-64150	COLLAR	1				0.004	0.0088
050	15881-64040	ROTOR	1	<=53445		NOT SALE	0	0
050	66436-64040	ROTOR	1	>=53446	←		1.2	2.64
060	15881-64800	COVER BEARING	1				0.001	0.0022
070	15881-64770	BEARING BALL	1				0.04	0.088
070	16652-64770	BEARING BALL	1		↔		0.045	0.099
080	15881-64810	WASHER THRUST	1				0.002	0.0044
090	66436-64020	FRAME DRIVE END	1				1.11	2.442
100	15881-64710	PLATE RETAINER	1				0.01	0.022
110	15881-93010	SCREW ROUND HEAD	4				0.003	0.0066
120	15881-64260	BOLT THROUGH	2				0.01	0.022
130	16652-64780	BEARING BALL	1				0.05	0.11
140	16241-64060	FRAME END	1	<=53445			0.2	0.44
140	16231-64060	FRAME END	1	>=53446	←		0.17	0.374
150	16231-64230	COVER END	1				0.035	0.077
160	16231-64850	ASSY RECTIFIER	1				0.18	0.396
170	16241-64900	BUSH INSULATION	1				0.007	0.0154
180	16652-64310	HOLDER BRUSH	1				0.025	0.055
190	15881-64090	BRUSH	2				0.002	0.0044
200	15881-64330	SPRING BRUSH	2				0.002	0.0044
210	15881-93020	SCREW ROUND HEAD	2				0.005	0.011
220	15881-93030	SCREW ROUND HEAD	6				0.003	0.0066
230	15881-93040	SCREW ROUND HEAD	1				0.003	0.0066
240	15881-91040	BOLT	3				0.005	0.011
250	15881-92020	NUT	2				0.02	0.044
260	15881-91050	BOLT	2				0.01	0.022
270	14182-92030	NUT	1				0.003	0.0066
280	66436-64600	ASSY REGULATOR	1				0.08	0.176
280	1K531-64600	ASSY REGULATOR	1		↔		0.08	0.176

WORKING LIGHT KIT [OPTION]

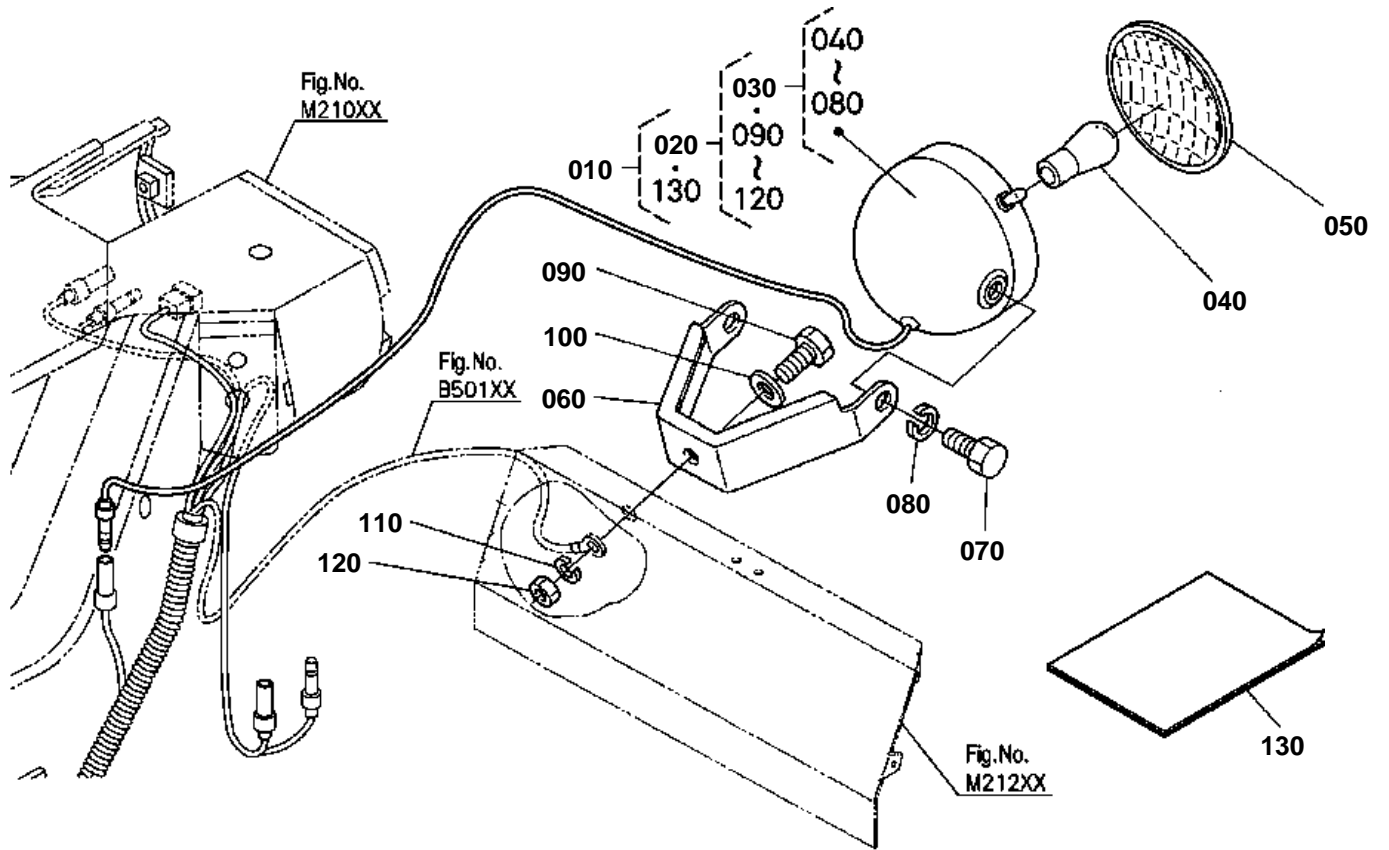

6C170-106-11

OLD PARTS

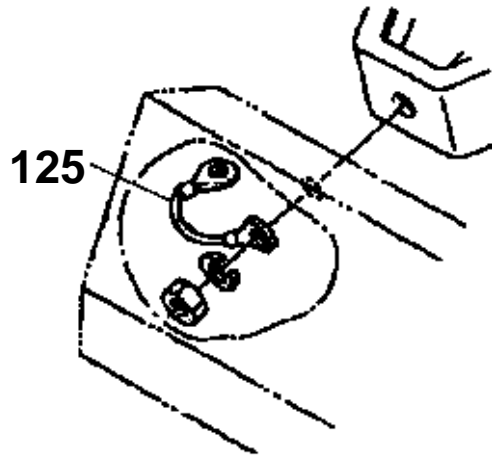

6C170-804-11

**WORKING LIGHT KIT [OPTION]**

↔ Interchangeable; ≠ not interchangeable; ← new for old; → old for new

REF.No	Part No.	Description	Q'ty	S.No.	I/C	REMARKS	Weight (kgf)	Weight (lb)
010	6C040-95500	KIT LIGHT WORKING	1	<=51591			0	0
010	6C040-95502	KIT LIGHT WORKING	1	>=51592	←		0	0
010	6C040-95503	KIT LIGHT WORKING	1	>=56571	←		0.86	1.892
020	35871-97600	ASSY LIGHT WORKING	1				0.88	1.936
030	35871-75900	ASSY LIGHT WORKING	1				0.85	1.87
040	68331-53360	BLUB	1			35W	0.015	0.033
050	68331-53310	LENS	1				0.15	0.33
060	35861-75910	STAY WORKING LAMP 4	1				0.25	0.55
070	01153-50820	BOLT	2				0.012	0.0264
080	04512-60080	WASHER SPRING	2				0.002	0.0044
090	01173-51020	BOLT	1				0.017	0.0374
100	04013-60100	WASHER PLAIN	1				0.003	0.0066
110	04512-60100	WASHER SPRING	1				0.002	0.0044
120	02118-50100	NUT	1				0.005	0.011
130	6C040-95510	MANUAL ASSEMBLY	1	<=51591			0	0
130	6C040-95512	MANUAL ASSEMBLY	1	>=51592	←		0	0
130	6C040-95513	MANUAL ASSEMBLY	1	>=56571	≠		0.004	0.0088

POWER STEERING HOSE KIT [OPTION]

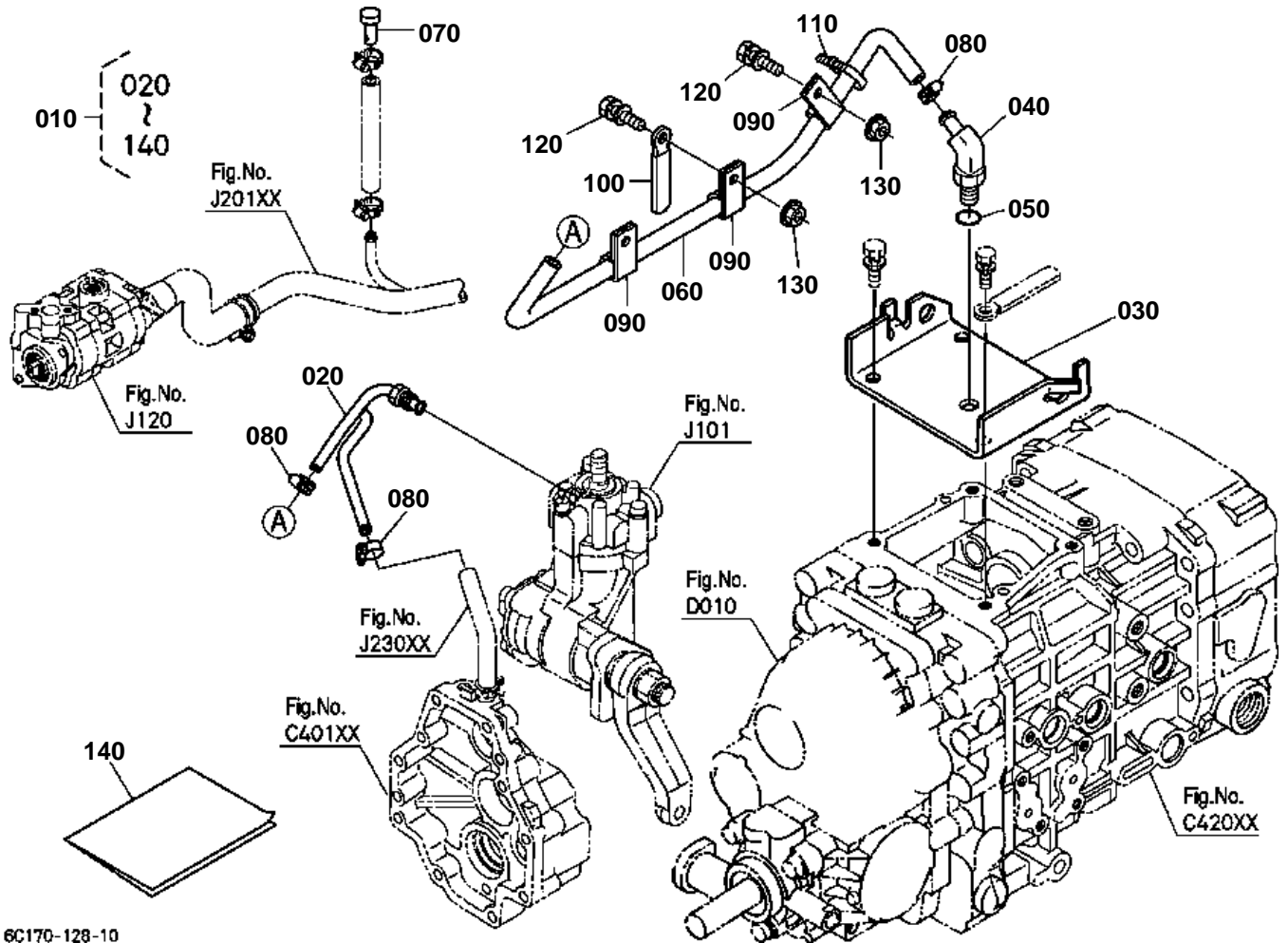

6C170-128-10

**POWER STEERING HOSE KIT [OPTION]**

↔ Interchangeable; ≠ not interchangeable; ← new for old; → old for new

REF.No	Part No.	Description	Q'ty	S.No.	I/C	REMARKS	Weight (kgf)	Weight (lb)
010	6C150-99600	KIT P/S HOSE	1				1.48	3.256
020	6C150-39310	PIPE	1				0.084	0.1848
030	6C150-99610	COVER UPPER	1				0.82	1.804
040	RP421-61740	JOINT PIPE	1				0.065	0.143
050	04811-00110	O RING	1				0	0
050	04816-00110	O RING	1		←		0.001	0.0022
060	6C150-99620	HOSE	1				0.001	0.0022
070	05122-51030	PIN JOINT	1				0.02	0.044
080	6C050-58750	CLAMP HOSE	3				0.02	0.044
090	52200-41160	CLAMP CORD	3				0.01	0.022
100	35340-29380	CLAMP CORD	1			OUT OF USE	0.01	0.022
110	53581-64150	BAND CORD	1				0.002	0.0044
120	01125-60820	BOLT	2				0.015	0.033
130	02751-50080	NUT FLANGE	2				0.006	0.0132
140	6C150-99630	MANUAL	1				0.009	0.0198

ROPS KIT(FOLDABLE TYPE) [OPTION]

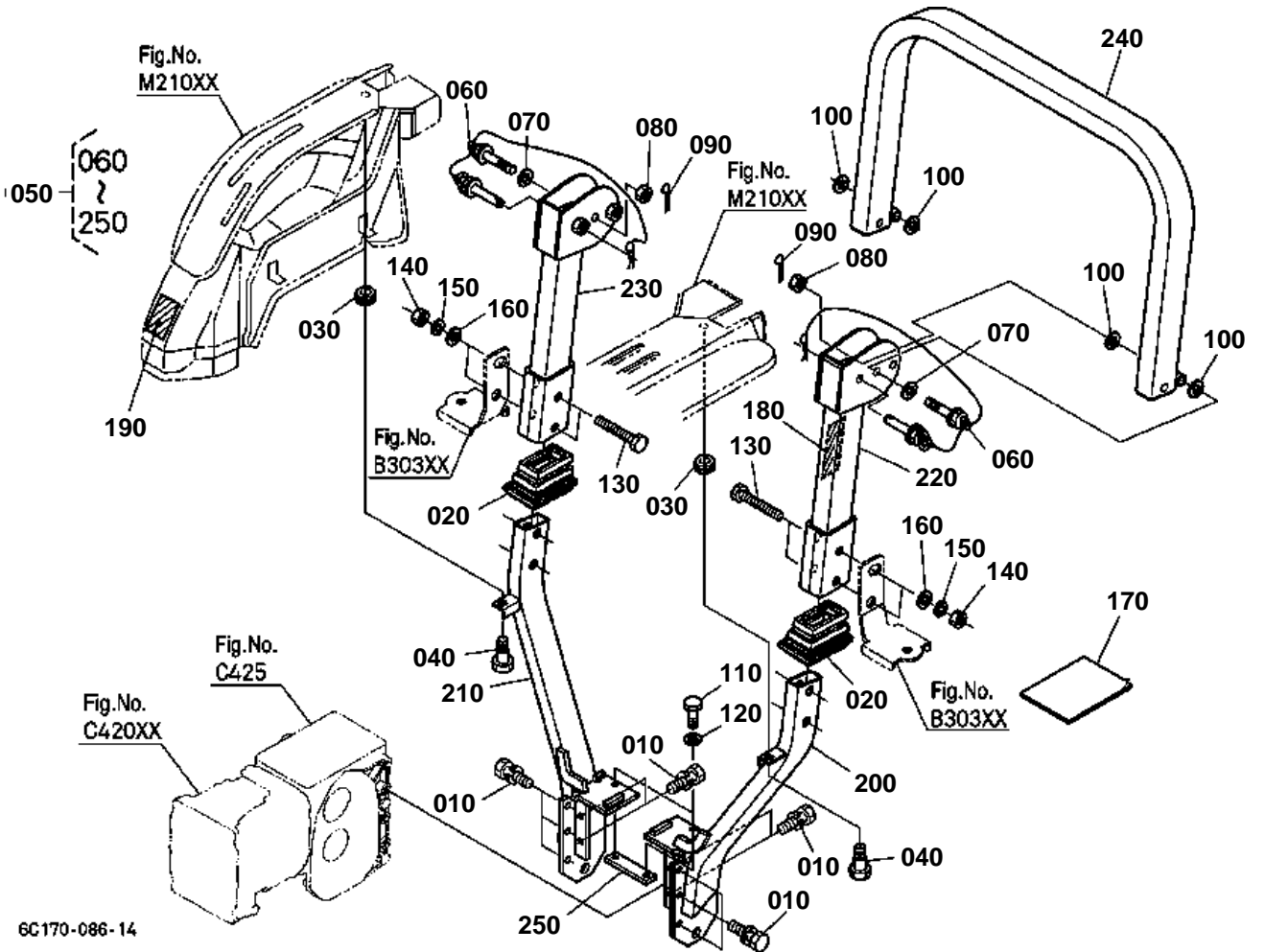



ROPS KIT(FOLDABLE TYPE) [OPTION]
S.No.;<=54732

↔ Interchangeable; ≠ not interchangeable; ← new for old; → old for new

REF.No	Part No.	Description	Q'ty	S.No.	I/C	REMARKS	Weight (kgf)	Weight (lb)
010	01123-51235	BOLT	10				0.041	0.0902
020	6C040-72210	COVER ROPS	2				0.066	0.1452
030	6A100-51380	CUSHION	2				0.003	0.0066
040	6C040-51342	BOLT	2				0.017	0.0374
050	6C170-89102	ASSY ROPS	1				0	0
060	TA240-48460	ASSY BOLT SET	2				0.43	0.946
070	04013-60160	WASHER PLAIN	2				0.01	0.022
080	TA240-48360	NUT SOLOTTED	2				0.04	0.088
090	75599-53194	PIN COTTER	2				0.001	0.0022
100	75599-32017	WASHER PLAIN	4				0.014	0.0308
110	75599-04320	HEX.BOLT	2				0.02	0.044
120	75599-33013	WASHER SPRING	2				0.006	0.0132
130	75599-04665	HEX.BOLT	4				0.12	0.264
140	75599-31066	HEX.NUT	4				0.03	0.066
150	75599-33016	WASHER SPRING	4				0.08	0.176
160	75599-32016	WASHER PLAIN	4				0.009	0.0198
170	6C170-89450	MANUAL INSTRUCTION	1				0	0
180	3A111-95540	LABEL ROPS CAUTION	1				0.003	0.0066
190	TA240-98480	LABEL ROPS WARNING	1				0.005	0.011
200	99999-99999	COMP.FRAME LH	1				0	0
210	99999-99999	COMP.FRAME RH	1				0	0
220	99999-99999	COMP.FRAME MIDDLE LH	1				0	0
230	99999-99999	COMP.FRAME MIDDLE RH	1				0	0
240	99999-99999	COMP.FRAME TOP	1				0	0
250	99999-99999	PLATE CONNECTOR	1				0	0

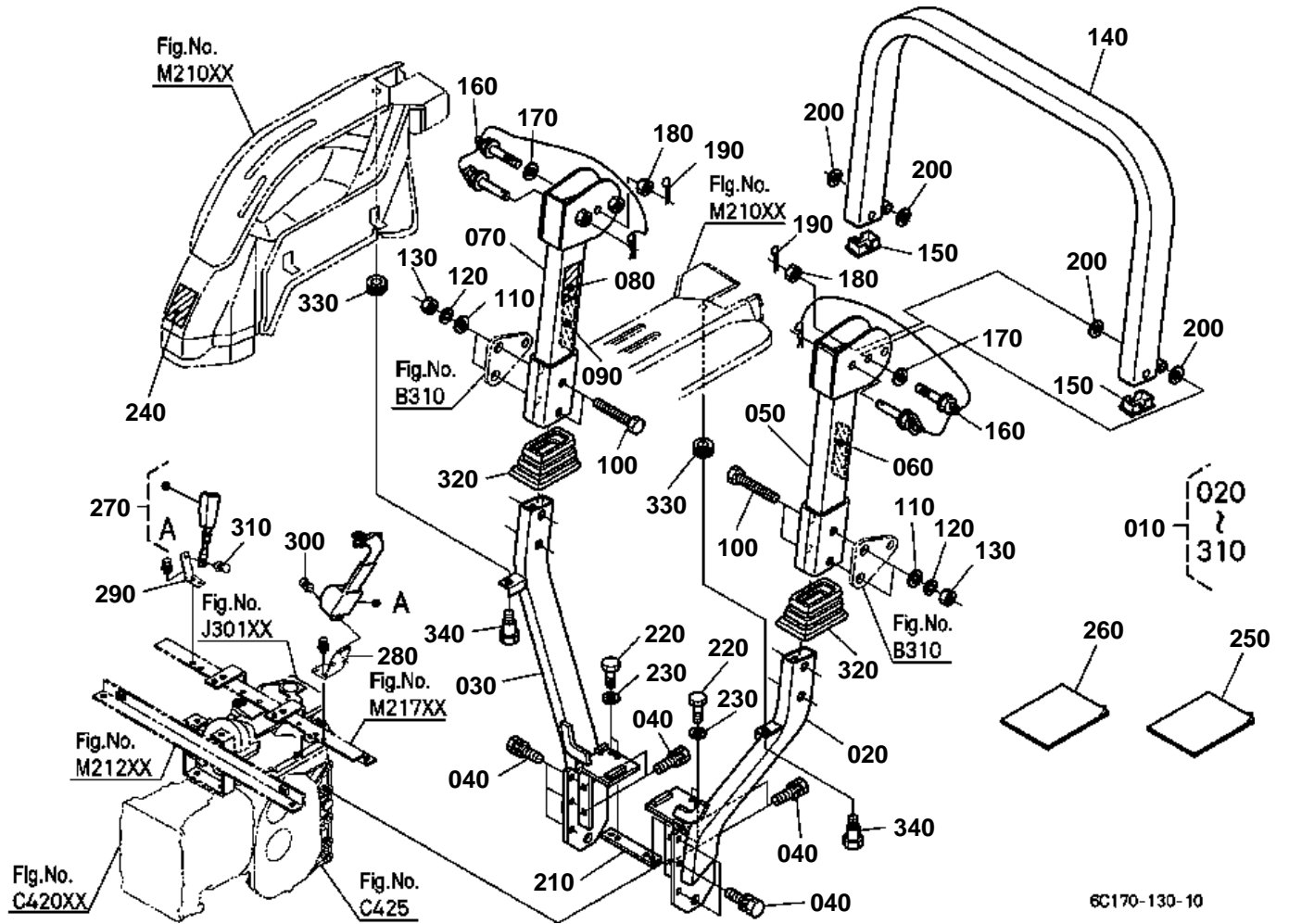



ROPS KIT(FOLDABLE TYPE) [OPTION]
S.No.;>=54733

↔ Interchangeable; ≠ not interchangeable; ← new for old; → old for new

REF.No	Part No.	Description	Q'ty	S.No.	I/C	REMARKS	Weight (kgf)	Weight (lb)
010	6C170-89504	ASSY ROPS	1				0	0
020	99999-99999	FRAME LOWER LH	1				0	0
030	99999-99999	ASSY FRAME LOWER RH	1				0	0
040	01123-51235	BOLT	10				0.041	0.0902
050	99999-99999	FRAME MIDDLE LH	1				0	0
060	6C140-54990	REFLECTOR LABEL	1				0.003	0.0066
070	99999-99999	FRAME MIDDLE RH	1				0	0
080	3A111-95540	LABEL ROPS CAUTION	1			ENGLISH	0.003	0.0066
080	3A112-95540	LABEL ROPS CAUTION	1			FRENCH	0.003	0.0066
090	6C140-54990	REFLECTOR LABEL	1				0.003	0.0066
100	0Y109-50952	BOLT	4				0.11	0.242
110	04013-60140	WASHER PLAIN	4				0.01	0.022
120	0Y450-50090	WASHER SPRING	4				0.007	0.0154
130	0Y205-50090	NUT	4				0.03	0.066
140	99999-99999	FRAME UPPER	1				0	0
150	TC050-48770	COVER ROPS	2	<=51974			0	0
150	TC050-48773	COVER ROPS	2	>=51975	←		0.03	0.066
160	TA240-48750	SET BOLT	2	<=52224			0	0
160	TA240-48752	SET BOLT	2	>=52225	←		0.435	0.957
170	04013-60160	WASHER PLAIN	2				0.01	0.022
180	02254-50160	NUT	2				0.04	0.088
190	05511-50430	PIN SPLIT	2				0.004	0.0088
200	04013-60160	WASHER PLAIN	4				0.01	0.022
210	99999-99999	PLATE CONNECTOR	1				0	0
220	0Y109-50616	BOLT	4				0.2	0.44
230	0Y450-50060	WASHER SPRING	4				0.003	0.0066
240	TA240-98480	LABEL ROPS WARNING	1			ENGLISH	0.005	0.011
240	3A112-98480	LABEL ROPS WARNING	1			FRENCH	0.004	0.0088
250	99999-99999	MANUAL ASSEMBLY	1				0	0
260	TA240-48680	OPERATOR'S MANUAL	1				0.025	0.055
270	K2561-56850	ASSY BELT SEAT	1				0.81	1.782
280	6C070-52760	STAY SEAT BELT LH	1				0.115	0.253
290	6C040-52770	STAY SEAT BELT RH	1				0.1	0.22
300	01135-61020	BOLT	1				0.015	0.033
310	01135-61025	BOLT	1				0.04	0.088
320	6C040-72210	COVER ROPS	2				0.066	0.1452
330	6A100-51380	CUSHION	2				0.003	0.0066
340	6C040-51342	BOLT	2				0.017	0.0374