

Instructions for Parts Books

The heading at the top of the page will be the same for the picture of the parts as it is for the page with the part numbers.

Definition of column headings on part number pages:

REF.No → The number referring to the part on the picture page of the parts book.

Part No. → The number assigned to this part at the time of printing the parts book.

Description → Description of part.

Q'ty → Quantity of part used on that page.

S.No. → Serial number range of the equipment that this part will fit.

>= Your serial number should be greater than or equal to the number shown.

<= Your serial number should be lesser than or equal to the serial number shown.

I/C → Interchangeability of part shown.

↔ The part shown will work for the older and later serial number.

The part shown is not interchangeable with the other serial number.

← new for old

→ old for new

Remarks → Notes about this particular part. Sometimes this may say except [FR] or [CA]

Note about Country Codes:

The parts books we use in the United States of America may also contain information about a part that would be different in another country. It is important that you are aware of the country codes in some instances.

Symbol	Country
A	United States of America
CA	Canada
FR	France
GR	Greece
PO	Portugal
AU	Australia

If the remarks column says for example EXCEPT [FR] this part works in all countries except France. That means it will work here in the USA.

ALL PRODUCT INDEX
B8200HST-DP

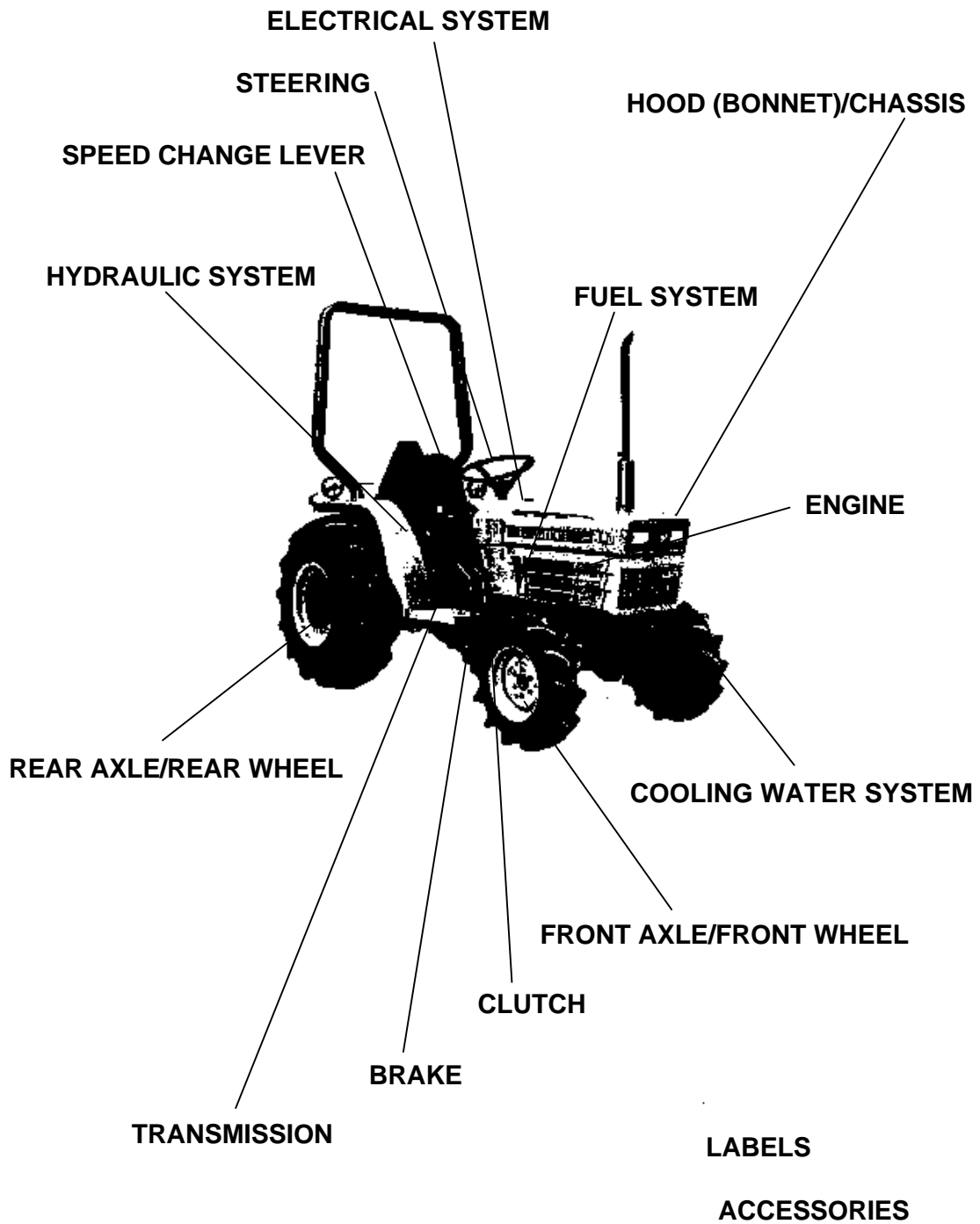

Item	Part No.	Description	Book	
ENGINE	01T001	CRANKCASE	100K0092	
	01T002	OIL PAN	100K0092	
	01T003	CYLINDER HEAD	100K0092	
	01T004	GEAR CASE	100K0092	
	01T005	MAIN BEARING CASE	100K0092	
	01T006	CYLINDER HEAD COVER	100K0092	
	01T007	INLET MANIFOLD	100K0092	
	01T008	VALVE/ROCKER ARM	100K0092	
	01T009	CAMSHAFT	100K0092	
	01T010	ENGINE STOP LEVER	100K0092	
	01T011	GEAR PUMP	100K0092	
	01T012	CRANKSHAFT/PISTON	100K0092	
	01T013	FLYWHEEL	100K0092	
	01T014	NOZZLE HOLDER	100K0092	
	01T015	SPEED CONTROL PLATE	100K0092	
	01T016	GOVERNOR	100K0092	
	01T017	WATER FLANGE	100K0092	
	01T018	FUEL CAMSHAFT	100K0092	
	01T019	WATER PUMP	100K0092	
	01T082	GEAR PUMP [SECTION PARTS]	100K0092	
	01T083	NOZZLE HOLDER [SECTION PARTS]	100K0092	
	01T084	INJECTION PUMP [SECTION PARTS]	100K0092	
	01T085	STARTER [SECTION PARTS]	100K0092	
	01T086	DYNAMO [A] [SECTION PARTS]	100K0092	
	TRANSMISSION	01T020	TRANSMISSION CASE AND DIFFERENTIAL CASE	100K0092
01T021		MID P.T.O	100K0092	
01T022		COVER	100K0092	
REAR AXLE/REAR WHEEL	01T023	AXLE CASE	100K0092	
CLUTCH	01T024	CLUTCH	100K0092	
TRANSMISSION	01T025	1ST SHAFT AND 2ND SHAFT	100K0092	
	01T026	3RD SHAFT	100K0092	
	01T027	4TH SHAFT	100K0092	
	01T028	FRONT DRIVE SHAFT AND 6TH SHAFT	100K0092	
	01T029	7TH SHAFT AND PTO SHAFT	100K0092	
	REAR AXLE/REAR WHEEL	01T030	REAR DIFFERENTIAL	100K0092
		01T031	REAR AXLE,AND REAR WHEEL (8.3-24) [B8200HST-EP] [A]	100K0092
01T03101		REAR AXLE,AND REAR WHEEL (12.4-16)	100K0092	
01T03102		REAR WHEEL (13.6-16) [B8200HST-EPT, B8200HST-DPT]	100K0092	
SPEED CHANGE LEVER	01T032	SPEED CHANGE FORK	100K0092	
	01T033	FRONT DRIVE FORK	100K0092	
	01T034	ROTARY SPEED CHANGE FORK	100K0092	
	01T035	BRAKE	100K0092	
BRAKE HYDRAULIC SYSTEM	01T036	HITCH	100K0092	
	01T037	HYDROSTATIC TRANSMISSION	100K0092	
	01T038	CASE COVER AND LIFT ARM	100K0092	
	01T039	CONTROL VALVE	100K0092	
	01T040	HYDRAULIC PIPING	100K0092	
	01T041	HYDRAULIC BLOCK	100K0092	
	01T042	STEERING	100K0092	
	STEERING SPEED CHANGE LEVER	01T043	SPEED CHANGE LEVER 1	100K0092
		01T044	SPEED CHANGE LEVER 2	100K0092
		01T045	SPEED CHANGE 1	100K0092
	01T046	SPEED CHANGE 2	100K0092	
CLUTCH	01T047	CLUTCH PEDAL AND BRAKE PEDAL	100K0092	
REAR AXLE/REAR WHEEL	01T048	DIFF.LOCK PEDAL	100K0092	

Item	Part No.	Description	Book
REAR AXLE/REAR WHEEL	01T049	RELEASE LEVER	100K0092
LABELS	01T050	NAME PLATE	100K0092
CLUTCH	01T051	CLUTCH HOUSING	100K0092
HOOD (BONNET)/CHASSIS	01T052	STEP AND FRAME	100K0092
	01T053	FENDER	100K0092
	01T054	BONNET BRACKET	100K0092
	01T055	DUSTPROOF NET	100K0092
	01T056	SEAT	100K0092
ENGINE	01T057	MUFFLER AND MUFFLER PIPE	100K0092
FUEL SYSTEM	01T058	FUEL TANK	100K0092
BRAKE	01T059	DECOMPRESS WIRE AND ENGINE STOP WIRE	100K0092
HOOD (BONNET)/CHASSIS	01T060	BONNET AND PANEL	100K0092
	01T061	SKIRT	100K0092
ELECTRICAL SYSTEM	01T062	BATTERY	100K0092
	01T063	ELECTRICAL SYSTEM	100K0092
	01T064	HEAD LAMP AND FLASHER LAMP	100K0092
ENGINE	01T065	AIR CLEANER	100K0092
FUEL SYSTEM	01T066	FUEL FILTER	100K0092
COOLING WATER SYSTEM	01T067	RADIATOR	100K0092
FRONT AXLE/FRONT WHEEL	01T071	FRONT AXLE ARM [B8200HST-DP]	100K0092
	01T072	BEVEL GEAR CASE [B8200HST-DP]	100K0092
	01T073	FRONT AXLE CASE [B8200HST-DP]	100K0092
	01T074	KNUCKLE ARM [B8200HST-DP]	100K0092
	01T075	FRONT DIFFERENTIAL [B8200HST-DP]	100K0092
	01T076	BEVEL GEAR [B8200HST-DP]	100K0092
	01T077	DRIVE SHAFT [B8200HST-DP]	100K0092
	01T078	FRONT WHEEL (6-12) [B8200HST-DP]	100K0092
	01T07801	FRONT WHEEL (24 X 8.50-12) [B8200HST-DPT]	100K0092
HYDRAULIC SYSTEM	01T079	LIFT ROD	100K0092
	01T080	CHECK CHAIN AND BRACKET	100K0092
FRONT AXLE/FRONT WHEEL	01T081	FRONT WEIGHT BRACKET	100K0092
TRANSMISSION	01T088	HST [SECTION PARTS]	100K0092
	01T08801	HST [SECTION PARTS]	100K0092
	01T08802	HST [SECTION PARTS]	100K0092
HYDRAULIC SYSTEM	01T089	CONTROL VALVE [SECTION PARTS]	100K0092
ACCESSORIES	01T090	ACCESSORIES AND SERVICE PARTS	100K0092

CRANKCASE

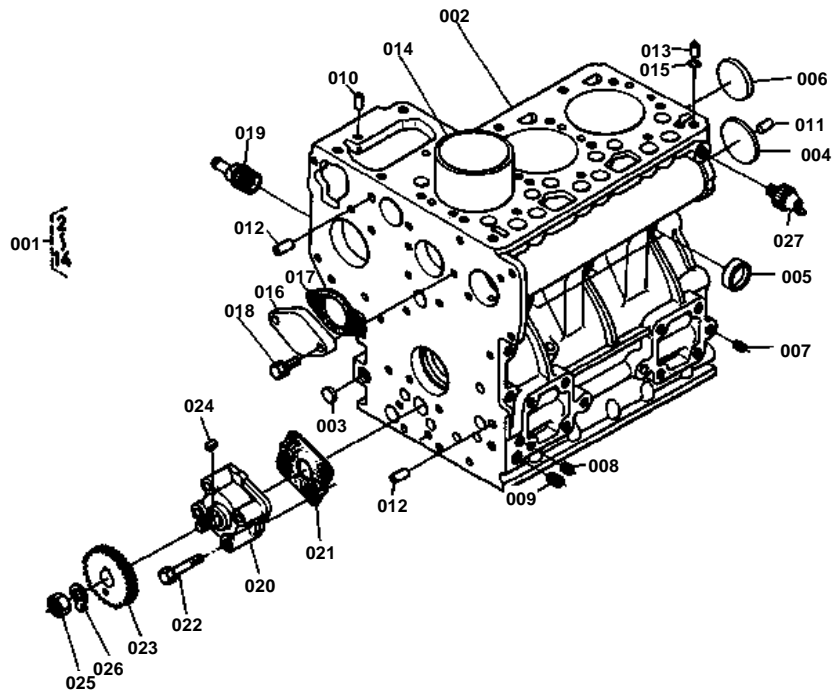



CRANKCASE

↔ Interchangeable; ≠ not interchangeable; ← new for old; → old for new

REF.No	Part No.	Description	Q'ty	S.No.	I/C	REMARKS	Weight (kgf)	Weight (lb)
001	15532-01010	ASSY CRANKCASE	1			REF.No.002 TO 014	26.5	58.3
002	99999-99999	BLANK	0			ORDER BY REF.No.001	0	0
003	06311-75015	PLUG,EXPANSION	3				0.002	0.0044
004	06311-75040	PLUG,EXPANSION	1				0.02	0.044
005	15321-96260	PLUG,SEALING	5				0.014	0.0308
006	15221-03490	PLUG,SEALING	1				0.02	0.044
007	15261-96010	PLUG	6				0.002	0.0044
008	15521-96020	PLUG	3				0.003	0.0066
009	15521-96030	PLUG	1				0.007	0.0154
010	05012-00609	PIN,STRAIGHT	2				0.003	0.0066
011	05012-00814	PIN,STRAIGHT	2				0.006	0.0132
012	15231-33960	PIN,PIPE	2				0.001	0.0022
013	15221-33650	PIN,PIPE	1				0.004	0.0088
014	15531-02310	LINER,CYLINDER	3				0.42	0.924
015	15221-33700	O RING	1				0.001	0.0022
016	15261-73910	COVER,WATER	1				0.13	0.286
017	15261-73920	GASKET,WATER COVER	1				0	0
018	01023-50618	BOLT	2				0.006	0.0132
019	15531-73170	JOINT,DRAIN PIPE	1				0.145	0.319
020	15261-35010	ASSY PUMP,OIL	1				0.32	0.704
021	15261-35150	GASKET,OIL PUMP	1				0	0
022	15261-91022	BOLT	4				0.012	0.0264
023	15954-35660	GEAR,OIL PUMP DRIVE	1				0.14	0.308
024	05712-00410	KEY,FEATHER	1				0.001	0.0022
025	02016-50100	NUT	1				0.009	0.0198
026	04211-50100	WASHER,CRAW	1				0.002	0.0044
027	15521-39010	SWITCH,OIL	1				0.048	0.1056

OIL PAN

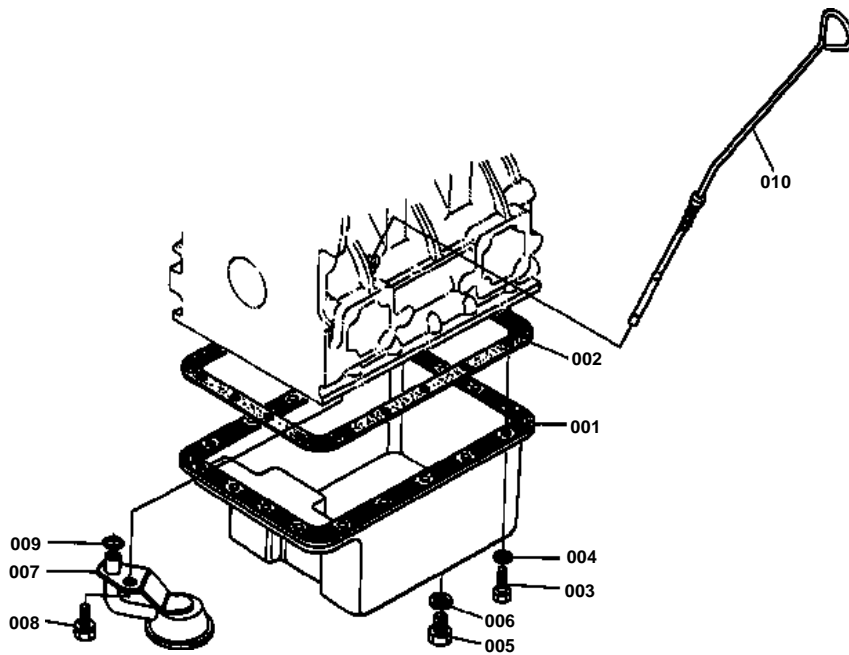



OIL PAN

↔ Interchangeable; ≠ not interchangeable; ← new for old; → old for new

REF.No	Part No.	Description	Q'ty	S.No.	I/C	REMARKS	Weight (kgf)	Weight (lb)
001	15371-01614	OIL PAN	1				1.1	2.42
002	15381-01620	GASKET,OIL PAN	1				0	0
003	15381-91090	BOLT	18				0	0
004	04512-50060	WASHER,SPRING	18				0	0
005	15221-33750	PLUG	1				0.032	0.0704
006	15109-33660	GASKET	1				0.001	0.0022
007	15531-32110	FILTER,OIL 1	1				0.185	0.407
008	01123-50816	BOLT	1				0.011	0.0242
009	04811-00140	O RING	1				0.001	0.0022
010	15533-36410	GAUGE,OIL	1				0.03	0.066

CYLINDER HEAD

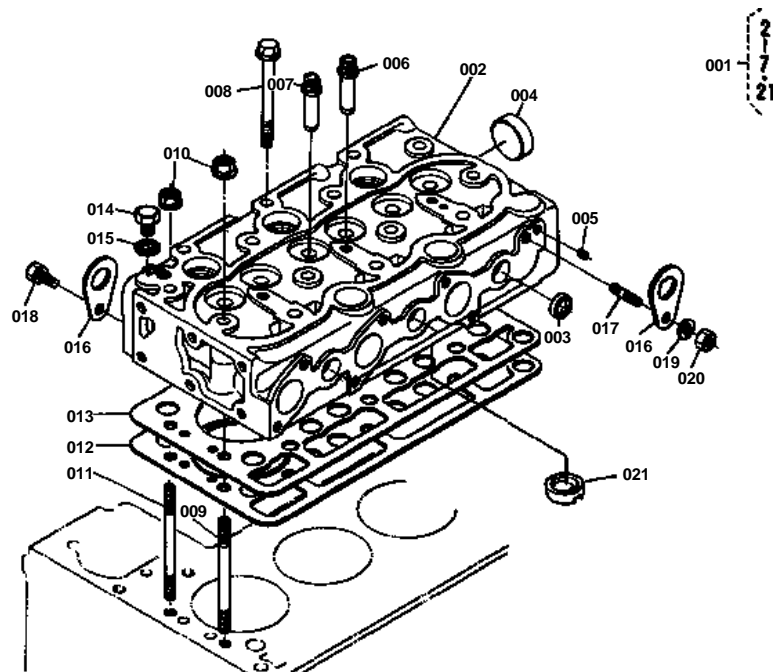



CYLINDER HEAD

↔ Interchangeable; ≠ not interchangeable; ← new for old; → old for new

REF.No	Part No.	Description	Q'ty	S.No.	I/C	REMARKS	Weight (kgf)	Weight (lb)
001	15532-03040	ASSY CYLINDER HEAD	1			REF.No.002 TO 007,021	9	19.8
002	99999-99999	BLANK	0			ORDER BY REF.No.001	0	0
003	15261-03370	PLUG,SEALING	5				0.005	0.011
004	15321-96260	PLUG,SEALING	1				0.014	0.0308
005	15261-96010	PLUG	2				0.002	0.0044
006	15261-13540	GUIDE,INLET VALVE	3				0.02	0.044
007	15261-13560	GUIDE,EXHAUST VALVE	3				0.02	0.044
008	19215-03450	BOLT,CYLINDER HEAD	11				0.047	0.1034
009	19215-03412	STUD,CYLINDER HEAD	2				0.044	0.0968
010	19215-03512	NUT,CYLINDER HEAD	3				0.009	0.0198
011	15532-03410	STUD,CYLINDER HEAD	1				0.052	0.1144
012	15531-03313	GASKET,CYLINDER HEAD	1				0	0
013	15531-03320	SHIM,CYL.HEAD GASKET	1				0.03	0.066
014	15000-36080	PLUG	1				0.03	0.066
015	04717-01600	GASKET	1				0.003	0.0066
016	15221-01750	HOOK,ENGINE	2				0.04	0.088
017	01513-50816	STUD	1				0.009	0.0198
018	01123-50816	BOLT	1				0.011	0.0242
019	02156-50080	NUT	1				0.004	0.0088
020	04512-50080	WASHER,SPRING	1				0.001	0.0022
021	15261-03140	CHAMBER, COMBUSTION	3				0.023	0.0506

GEAR CASE

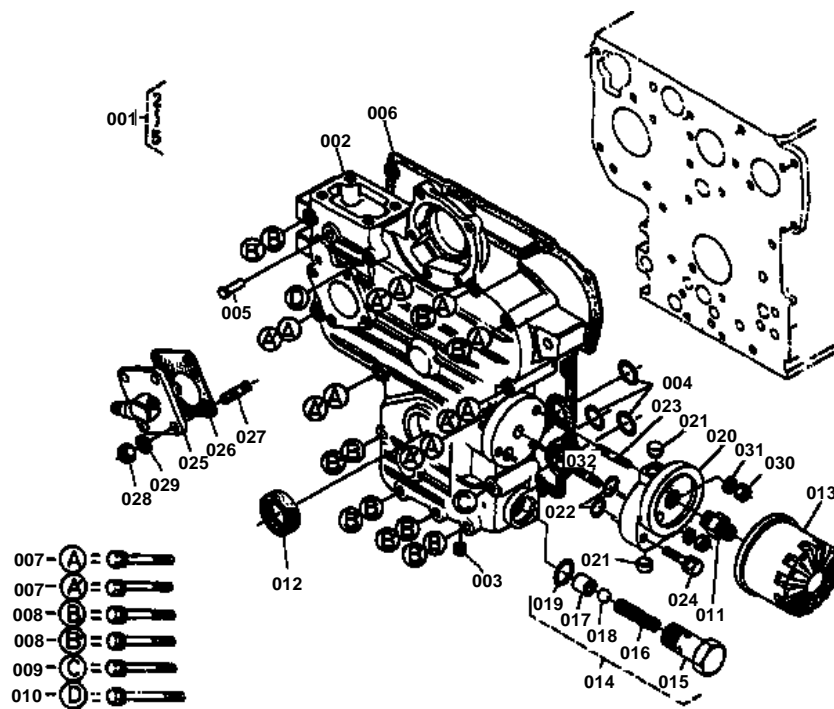



GEAR CASE

↔ Interchangeable; ≠ not interchangeable; ← new for old; → old for new

REF.No	Part No.	Description	Q'ty	S.No.	I/C	REMARKS	Weight (kgf)	Weight (lb)
001	15531-04020	ASSY CASE,GEAR	1			REF.No.002 TO 005	0	0
002	99999-99999	BLANK	0			ORDER BY REF.No.001	0	0
003	15261-96020	PLUG,PIN	2				0	0
004	04811-06130	O RING	3				0.001	0.0022
005	15221-56280	PIN,START SPRING	1				0.006	0.0132
006	15531-04130	GASKET,GEAR CASE	1				0	0
007	01023-50660	BOLT	7			[A]	0.01	0.022
007	01023-50660	BOLT	5			[CA], [U]	0.01	0.022
008	01023-50665	BOLT	5			[A]	0.015	0.033
008	01023-50665	BOLT	7			[CA], [U]	0.015	0.033
009	01023-50670	BOLT	1				0	0
010	01023-50675	BOLT	1				0.01	0.022
011	15241-32290	PIPE,JOINT	1				0.053	0.1166
012	09550-00008	SEAL,OIL	1				0.01	0.022
013	15241-32090	CARTRIDGE,OIL FILTER	1				0.35	0.77
014	15261-36070	ASSY VALVE,RELIEF	1			REF.No.015 TO 019	0.078	0.1716
015	99999-99999	BLANK	0			ORDER BY REF.No.014	0	0
016	99999-99999	BLANK	0			ORDER BY REF.No.014	0	0
017	99999-99999	BLANK	0			ORDER BY REF.No.014	0	0
018	07715-03213	BALL	1				0.004	0.0088
019	04810-00150	O RING	1				0.001	0.0022
020	15531-32310	SUPPORT,OIL FILTER	1				0.215	0.473
021	15531-33640	PLUG,BLIND	2				0.006	0.0132
022	04811-05140	O RING	2				0.001	0.0022
023	15221-88210	STUD	1				0.005	0.011
024	01023-50630	BOLT	1				0.008	0.0176
025	67111-58810	ASSY GEAR CASE,H/M	1				0.33	0.726
026	15221-88130	GASKET,HOUR METER	1				0	0
027	15221-88210	STUD	4				0.005	0.011
028	02056-50060	NUT	4				0.002	0.0044
029	04512-50060	WASHER,SPRING	4				0	0
030	02056-50060	NUT	2				0.002	0.0044
031	04512-50060	WASHER,SPRING	2				0	0
032	15531-91490	STUD	1				0.007	0.0154



MAIN BEARING CASE

↔ Interchangeable; ≠ not interchangeable; ← new for old; → old for new

REF.No	Part No.	Description	Q'ty	S.No.	I/C	REMARKS	Weight (kgf)	Weight (lb)
001	15261-04090	ASSY CASE,MAIN BRG.	1			REF.No.002,003	0.8	1.76
002	99999-99999	BLANK	0			ORDER BY REF.No.001	0	0
003	99999-99999	BLANK	0			ORDER BY REF.No.001	0	0
004	15261-04540	BOLT,BEARING CASE	6				0.02	0.044
005	15261-04570	WASHER,BEARING CASE	6				0.001	0.0022
006	15261-04360	GASKET,BEARING CASE	1				0	0
007	15549-04810	COVER,BEARING CASE	1				0.2	0.44
008	15261-04820	COVER,BEARING CASE	1				0	0
009	01023-50620	BOLT	9				0.006	0.0132
010	01023-50625	BOLT	8				0.007	0.0154
011	19215-04460	SEAL,OIL	1				0.03	0.066
012	15261-04040	ASSY CASE,MAIN BRG.	1			REF.No.013,014	0.687	1.5114
013	99999-99999	BLANK	0			ORDER BY REF.No.012	0	0
014	99999-99999	BLANK	0			ORDER BY REF.No.012	0	0
015	15261-04560	BOLT,BEARING CASE	2				0.02	0.044
016	15261-04590	WASHER,BEARING CASE	2				0.004	0.0088
017	15381-04050	ASSY CASE,MAIN BRG.	1			REF.No.018,019	0.688	1.5136
018	99999-99999	BLANK	0			ORDER BY REF.No.017	0	0
019	99999-99999	BLANK	0			ORDER BY REF.No.017	0	0

CYLINDER HEAD COVER

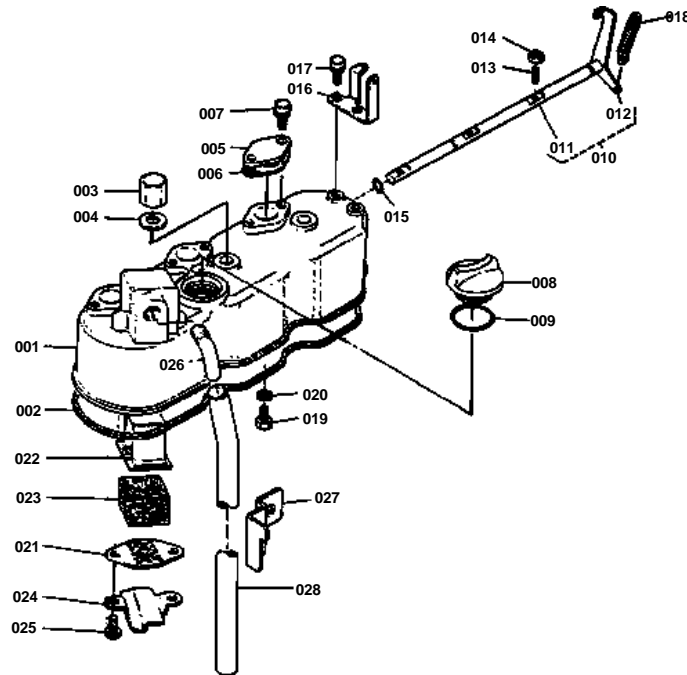



CYLINDER HEAD COVER

↔ Interchangeable; ≠ not interchangeable; ← new for old; → old for new

REF.No	Part No.	Description	Q'ty	S.No.	I/C	REMARKS	Weight (kgf)	Weight (lb)
001	15532-14540	COVER,CYLINDER HEAD	1				0.75	1.65
002	15381-14520	GASKET,HEAD COVER	1				0.005	0.011
003	15951-92330	NUT,CAP	3				0	0
004	15951-96660	GASKET	3				0.001	0.0022
005	15261-66630	COVER,DECOMP HOLE	3				0.023	0.0506
006	15261-66640	GASKET,COVER	3				0	0
007	01023-50614	BOLT	6				0.005	0.011
008	15221-33140	PLUG,OIL FILTER	1				0.038	0.0836
009	04811-50300	O RING	1				0.001	0.0022
010	15531-66040	ASSY SHAFT,DECOMP.	1			REF.No.011,012	0.2	0.44
011	99999-99999	BLANK	0			ORDER BY REF.No.010	0	0
012	99999-99999	BLANK	0			ORDER BY REF.No.010	0	0
013	15261-66350	BOLT DECOMPRESS	3				0.002	0.0044
014	02056-50050	NUT	3				0.002	0.0044
015	04811-00080	O RING	1				0.001	0.0022
016	15261-66190	HOLDER,DECOM.WIRE	1				0.03	0.066
017	01023-50614	BOLT	2				0.005	0.011
018	15221-66280	SPRING,DECOMPRESS	1				0.008	0.0176
019	15221-66410	BOLT	1				0.005	0.011
020	04512-50060	WASHER,SPRING	1				0	0
021	15951-05140	PLATE,B/THER ELEMENT	1				0.005	0.011
022	15521-05150	PLATE,B/THER ELEMENT	1				0.01	0.022
023	15521-05670	ELEMENT,BREATHER	1				0.01	0.022
024	15951-05370	OIL SHIELD,BREATHER	1				0.005	0.011
025	03024-50510	SCREW	2				0.002	0.0044
026	15521-05550	JOINT,BREATHER PIPE	1				0.04	0.088
027	15531-05580	CLAMP,PIPE	1				0.019	0.0418
028	15261-05510	PIPE,BREATHER	1				0.069	0.1518

INLET MANIFOLD

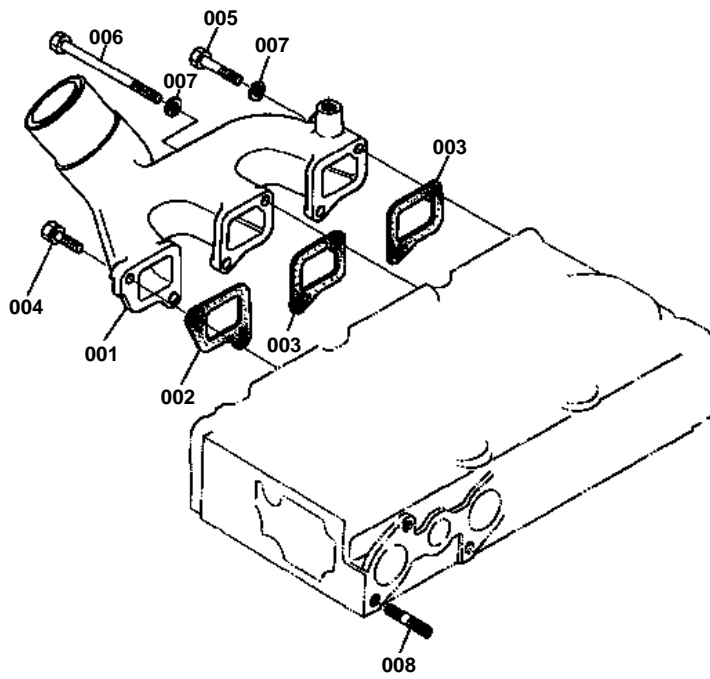



INLET MANIFOLD

↔ Interchangeable; ≠ not interchangeable; ← new for old; → old for new

REF.No	Part No.	Description	Q'ty	S.No.	I/C	REMARKS	Weight (kgf)	Weight (lb)
001	15531-11760	MANIFOLD,INLET	1				0.5	1.1
002	15261-11820	GASKET,IN-MANIFOLD 1	1				0	0
003	15261-11830	GASKET,IN-MANIFOLD 2	2				0	0
004	01023-50620	BOLT	4				0.006	0.0132
005	01053-50660	BOLT	1				0.014	0.0308
006	15381-91070	BOLT	1				0.016	0.0352
007	04512-50060	WASHER,SPRING	2				0	0
008	15381-91532	STUD	6				0.005	0.011

VALVE/ROCKER ARM

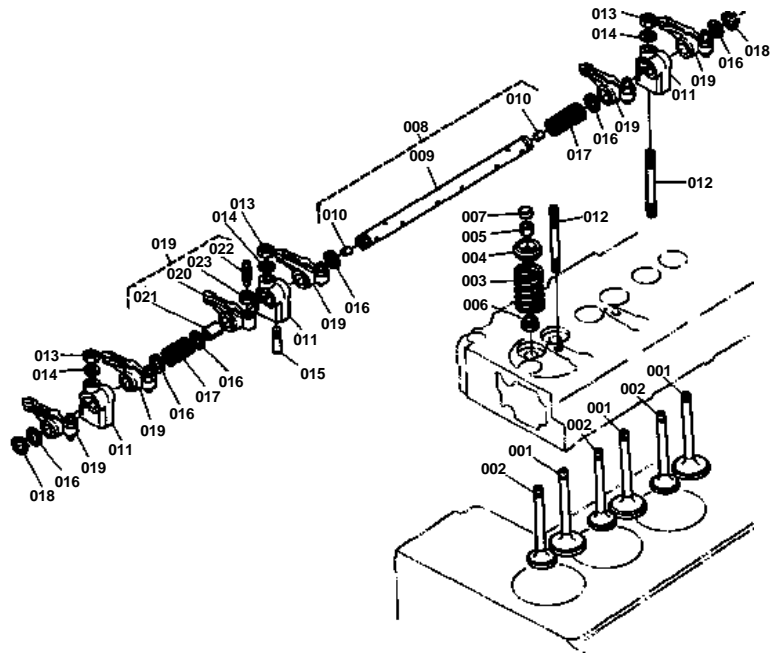

**VALVE/ROCKER ARM**

↔ Interchangeable; ≠ not interchangeable; ← new for old; → old for new

REF.No	Part No.	Description	Q'ty	S.No.	I/C	REMARKS	Weight (kgf)	Weight (lb)
001	15393-13110	VALVE,INLET	3				0.048	0.1056
002	15393-13120	VALVE,EXHAUST	3				0.048	0.1056
003	15261-13240	SPRING,VALVE	6				0.02	0.044
004	15261-13330	RETAINER,VALVE SPR.	6				0	0
005	15261-13360	COLLET,VALVE SPRING	6				0.004	0.0088
006	15261-13150	SEAL,VALVE STEM	6				0.001	0.0022
007	15261-13280	CAP,VALVE	6				0	0
008	15381-14053	ASSY SHAFT,R-ARM	1			REF.No.009,010	0.135	0.297
009	99999-99999	BLANK	0			ORDER BY REF.No.008	0	0
010	15381-93610	SCREW,SET	2				0.001	0.0022
011	15381-14350	BRACKET,R-ARM	3				0.05	0.11
012	15952-14410	STUD	3				0	0
013	15261-92010	NUT	3				0.005	0.011
014	15261-94010	WASHER,PLAIN	3				0.002	0.0044
015	15261-14420	SCREW,SET	1				0.002	0.0044
016	15261-14430	WASHER	12				0.001	0.0022
017	15261-14310	SPRING,ROCKER ARM	2				0.003	0.0066
018	04612-00110	CIR-CRIP,EXTERNAL	2				0.001	0.0022
019	19264-14030	ASSY ROCKER ARM	6			REF.No.020 TO 023	0	0
020	99999-99999	BLANK	0			ORDER BY REF.No.019	0	0
021	19264-14180	BUSH,ROCKER ARM	6				0.005	0.011
022	15261-14232	SCREW,ADJUSTING	6				0.006	0.0132
023	15261-14240	NUT	6				0.002	0.0044

CAMSHAFT

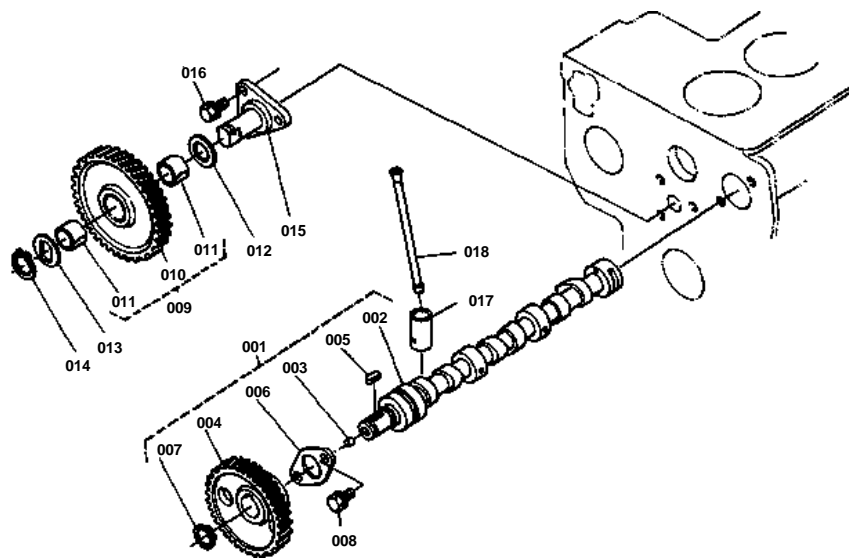

**CAMSHAFT**

↔ Interchangeable; ≠ not interchangeable; ← new for old; → old for new

REF.No	Part No.	Description	Q'ty	S.No.	I/C	REMARKS	Weight (kgf)	Weight (lb)
001	15381-16010	ASSY CAMSHAFT	1			REF.No.002 TO 007	1.045	2.299
002	15381-16150	CAMSHAFT	1				0.95	2.09
003	15261-96880	PLUG,BLIND	2				0.002	0.0044
004	15261-16510	GEAR,CAMSHAFT	1				0.354	0.7788
005	05712-00515	KEY,FEATHER	1				0.003	0.0066
006	15261-16270	STOPPER,CAMSHAFT	1				0.034	0.0748
007	04612-00180	CIR-CRIP,EXTERNAL	1				0.001	0.0022
008	01023-50614	BOLT	2				0.005	0.011
009	15532-24010	ASSY GEAR,IDLE	1			REF.No.010,011	0.63	1.386
010	99999-99999	BLANK	0			ORDER BY REF.No.009	0	0
011	15532-24980	BUSH,IDLE GEAR	2				0.011	0.0242
012	15532-24360	COLLAR,IDLE GEAR 1	1				0.01	0.022
013	15532-24370	COLLAR,IDLE GEAR 2	1				0.01	0.022
014	15532-24320	CIR-CLIP,EXTERNAL	1				0.003	0.0066
015	15532-24250	SHAFT,IDLE GEAR	1				0.275	0.605
016	01023-50616	BOLT	3				0.005	0.011
017	15261-15550	TAPPET	6				0.03	0.066
018	15261-15110	ROD,PUSH	6				0.022	0.0484

ENGINE STOP LEVER

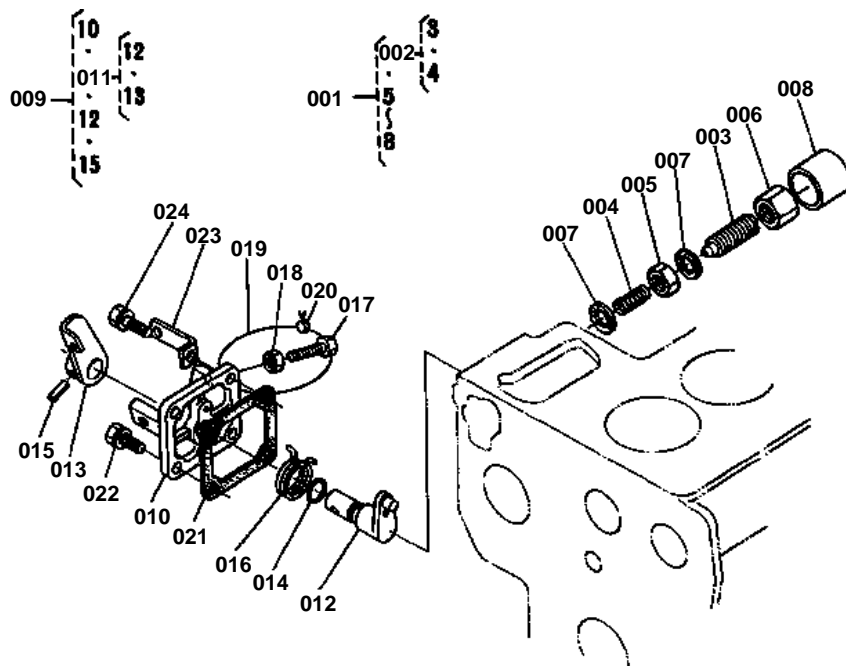



ENGINE STOP LEVER

↔ Interchangeable; ≠ not interchangeable; ← new for old; → old for new

REF.No	Part No.	Description	Q'ty	S.No.	I/C	REMARKS	Weight (kgf)	Weight (lb)
001	15531-54090	ASSY APPARATUS,IDL.	1			REF.No.002,005 TO 008	0.023	0.0506
002	15531-54100	ASSY BOLT,ADJUSTING	1			REF.No.003,004	0.005	0.011
003	99999-99999	BLANK	0			ORDER BY REF.No.002	0	0
004	99999-99999	BLANK	0			ORDER BY REF.No.002	0	0
005	15261-92020	NUT	1				0.004	0.0088
006	15261-92330	NUT,CAP	1				0.01	0.022
007	15021-33660	GASKET	2				0.001	0.0022
008	15261-54270	CAP	1				0.002	0.0044
009	15531-57700	ASSY LEVER,ENG.STOP	1			REF No.010,011,014 AND 015	0	0
010	15531-51650	COVER,INJECTION PUMP	1				0	0
011	15531-57710	ASSY SHAFT,LEVER	1			REF.No.012 TO 013	0	0
012	99999-99999	BLANK	0			ORDER BY REF.No.011	0	0
013	99999-99999	BLANK	0			ORDER BY REF.No.011	0	0
014	04811-10070	O RING	1				0.001	0.0022
015	05411-00420	PIN,SPRING	1				0.001	0.0022
016	15611-57510	SPRING	1				0.003	0.0066
021	15231-05130	GASKET	1				0	0
022	01023-50618	BOLT	3				0.006	0.0132
023	01023-50620	HOLDER,WIRE	1				0.006	0.0132
024	15531-57480	BOLT	1				0.015	0.033

GEAR PUMP

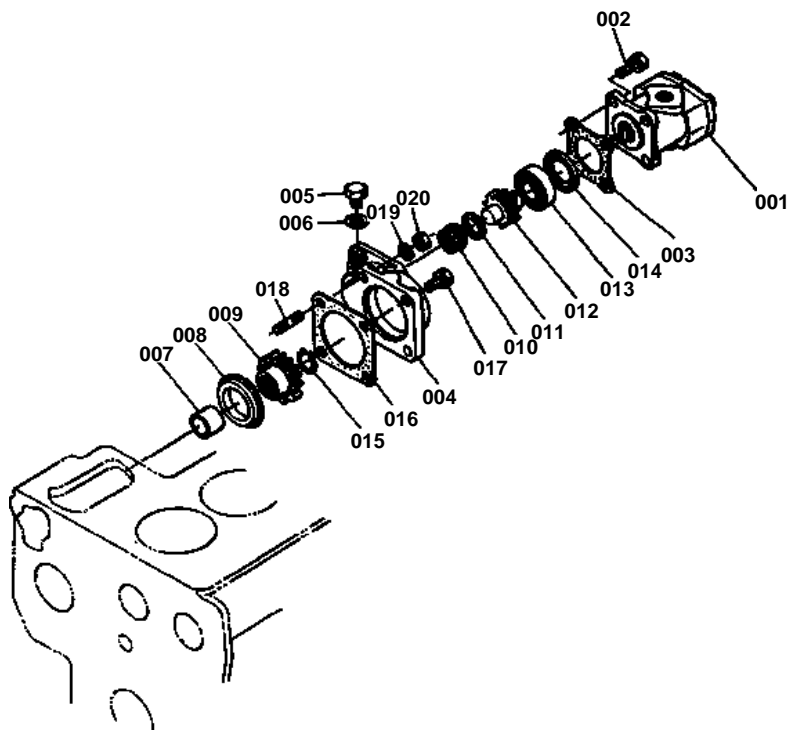



GEAR PUMP

↔ Interchangeable; ≠ not interchangeable; ← new for old; → old for new

REF.No	Part No.	Description	Q'ty	S.No.	I/C	REMARKS	Weight (kgf)	Weight (lb)
001	67810-76100	ASSY GEAR PUMP	1			REFER TO L.No.0E03-R0 FOR COMPONENTS.	1.59	3.498
002	01123-50822	BOLT	4				0.012	0.0264
003	15231-87130	GASKET	1				0	0
004	67810-36410	HOLDER,GEAR PUMP	1				1.1	2.42
005	06331-35010	PLUG	2				0.012	0.0264
006	04714-00100	GASKET	2				0.002	0.0044
007	67810-36430	COLLAR	1				0.05	0.11
008	67810-36480	BUSH	1				0.1	0.22
009	67810-36510	GEAR 29	1				0.21	0.462
010	67810-36490	BEARING, NEEDLE	1				0	0
011	67810-36450	COLLAR	1				0	0
012	67810-36520	SHAFT,GEAR 18	1				0.17	0.374
013	08101-06204	BEARING,BALL	1				0.102	0.2244
014	67810-36470	RETAINER, BEARING	1				0.025	0.055
015	04612-00190	CIR-CLIP, EXTERNAL	1				0.001	0.0022
016	67810-36420	GASKET	1				0	0
017	01123-50825	BOLT	2				0.013	0.0286
018	01513-50825	STUD	2				0	0
019	04512-50080	WASHER,SPRING	2				0.001	0.0022
020	02156-50080	NUT	2				0.004	0.0088

CRANKSHAFT/PISTON

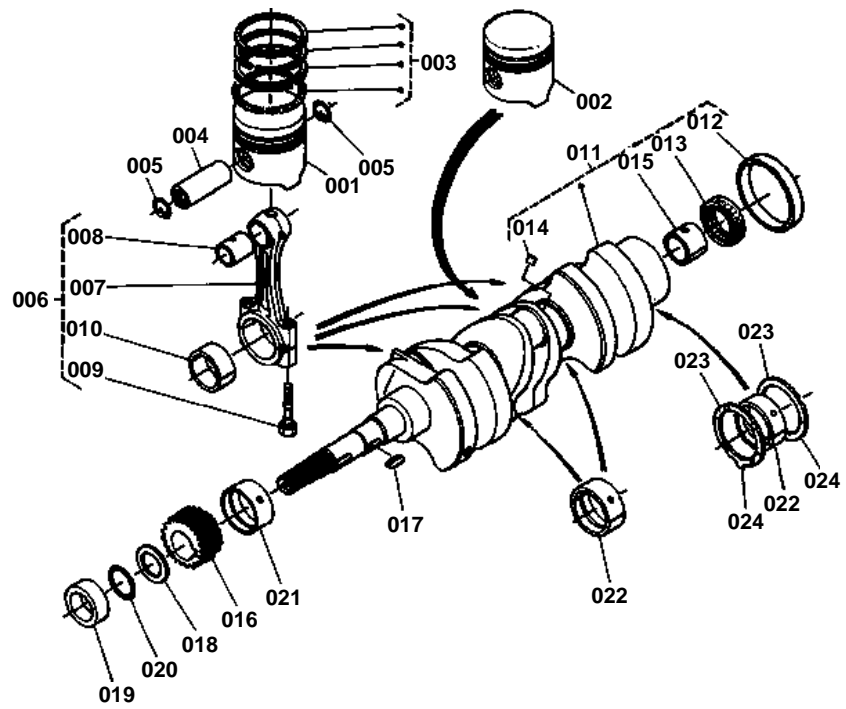

**CRANKSHAFT/PISTON**

↔ Interchangeable; ≠ not interchangeable; ← new for old; → old for new

REF.No	Part No.	Description	Q'ty	S.No.	I/C	REMARKS	Weight (kgf)	Weight (lb)
001	15532-21110	PISTON	2			STANDARD	0.365	0.803
001	15532-21910	PISTON	2			+0.5MM	0.365	0.803
002	15531-21123	PISTON 2	1			STANDARD	0.35	0.77
002	15531-21922	PISTON 2	1			+0.5MM	0.37	0.814
003	15531-21050	ASSY RINGS,PISTON	3			STANDARD	0.046	0.1012
003	15531-21090	ASSY RINGS,PISTON	3			+0.5MM	0.03	0.066
004	15261-21310	PISTON PIN	3				0.102	0.2244
005	15261-21330	CIR-CLIP,PISTON PIN	6				0.001	0.0022
006	15531-22010	ASSY CONNECTING ROD	3			REF.No.007 TO 010	0	0
007	99999-99999	BLANK	0			ORDER BY REF.No.006	0	0
008	15261-21980	BUSH,PISTON PIN	3				0.012	0.0264
009	15261-22140	BOLT,CONNECTING ROD	6				0	0
010	15531-22310	METAL,CRANKPIN	3			SET STANDARD	0	0
010	15531-22970	METAL,CRANKPIN	3			SET -0.2MM	0	0
010	15531-22980	METAL,CRANKPIN	3			SET -0.4MM	0	0
011	15532-23010	ASSY CRANKSHAFT	1			REF.No.012 TO 015	8	17.6
012	19215-23280	SLEEVE,CRANKSHAFT	1				0.05	0.11
013	09400-14247	SEAL,OIL	1				0.004	0.0088
014	15131-01380	PLUG,PIN	3				0.001	0.0022
015	66621-14120	BEARING,DRY	1				0.006	0.0132
016	15261-24110	GEAR,CRANKSHAFT	1				0.164	0.3608
017	05712-00515	KEY,FEATHER	1				0.003	0.0066
018	15261-23310	SLINGER.OIL	1				0.008	0.0176
019	15532-23250	COLLAR,CRANKSHAFT	1				0.029	0.0638
020	04811-10220	O RING	1				0.001	0.0022
021	15261-23470	METAL,CRANKSHAFT 1	1			STANDARD	0	0
021	15261-23910	METAL,CRANKSHAFT 1	1			-0.2MM	0	0
021	15261-23920	METAL,CRANKSHAFT 1	1			-0.4MM	0	0
022	15261-23480	METAL,CRANKSHAFT 2	3			SET STANDARD	0	0
022	15261-23930	METAL,CRANKSHAFT 2	3			SET -0.2MM	0	0
022	15261-23940	METAL,CRANKSHAFT 2	3			SET -0.4MM	0	0
023	15261-23530	METAL,SIDE 1	2			STANDARD	0.006	0.0132
023	15261-23950	METAL,SIDE 1	2			+0.2MM	0.006	0.0132
023	15261-23960	METAL,SIDE 1	2			+0.4MM	0.007	0.0154
024	15261-23540	METAL,SIDE 2	2			STANDARD	0.007	0.0154
024	15261-23970	METAL,SIDE 2	2			+0.2MM	0.006	0.0132
024	15261-23980	METAL,SIDE 2	2			+0.4MM	0.007	0.0154

FLYWHEEL

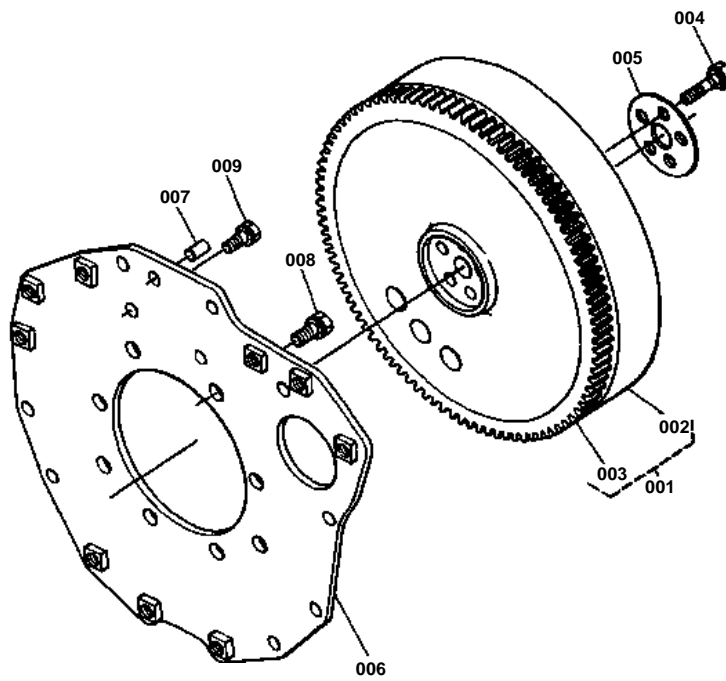



FLYWHEEL

↔ Interchangeable; ≠ not interchangeable; ← new for old; → old for new

REF.No	Part No.	Description	Q'ty	S.No.	I/C	REMARKS	Weight (kgf)	Weight (lb)
001	15531-25010	ASSY FLYWHEEL	1			REF.No.002,003	0	0
002	99999-99999	BLANK	0			ORDER BY REF.No.001	0	0
003	15231-63820	GEAR,RING	1				0	0
004	15531-25160	BOLT,FLYWHEEL	5				0	0
005	15531-25170	WASHER,FLYWHEEL	1				0.04	0.088
006	15532-04620	PLATE,REAR END	1				5.9	12.98
007	05012-00814	PIN,STRAIGHT	1				0.006	0.0132
008	01133-51028	BOLT	8				0.027	0.0594
009	01123-50822	BOLT	1				0.012	0.0264



NOZZLE HOLDER

↔ Interchangeable; ≠ not interchangeable; ← new for old; → old for new

REF.No	Part No.	Description	Q'ty	S.No.	I/C	REMARKS	Weight (kgf)	Weight (lb)
001	15271-53020	ASSY HOLDER, NOZZLE 1	3			REFER TO L.No.E04-L0 FOR COMPONENTS.	0.26	0.572
002	17011-53620	GASKET	3				0.003	0.0066
003	15261-53710	PIPE,INJECTION 1	1				0.103	0.2266
004	15261-53720	PIPE,INJECTION 2	1				0.1	0.22
005	15381-53730	PIPE,INJECTION 3	1				0.102	0.2244
006	15121-53850	CLAMP,PIPE 1	2				0	0
007	15121-53860	CLAMP,PIPE 2	2				0	0
008	03024-50520	SCREW,WITH WASHER	2				0.004	0.0088
009	15951-65510	GLOW PLUG	3				0.03	0.066
010	15261-65560	CORD,GLOW PLUG	2				0.005	0.011
011	15261-42510	PIPE,FUEL OVER FLOW	2				0.004	0.0088
012	10244-42320	CLIP,PIPE	4				0.001	0.0022

SPEED CONTROL PLATE

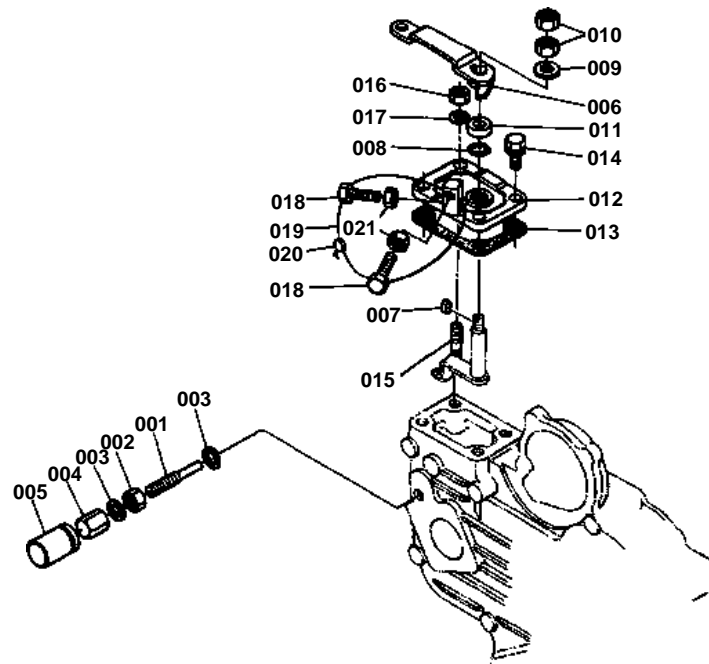



SPEED CONTROL PLATE

↔ Interchangeable; ≠ not interchangeable; ← new for old; → old for new

REF.No	Part No.	Description	Q'ty	S.No.	I/C	REMARKS	Weight (kgf)	Weight (lb)
001	15531-54120	BOLT,ADJUSTING	1				0.009	0.0198
002	15531-92030	NUT	1				0.005	0.011
003	15601-96650	GASKET	2				0.001	0.0022
004	15601-54220	NUT,CAP	1				0	0
005	15601-54420	CAP	1				0	0
006	15531-57150	LEVER,SPEED CONTROL	1				0.04	0.088
007	15261-95010	KEY,FEATHER	1				0.001	0.0022
008	04811-00070	O RING	1				0.001	0.0022
009	04013-50060	WASHER,PLAIN	1				0	0
010	02012-50060	NUT	2				0	0
011	15261-57380	PLATE,FRICTION	1				0	0
012	15531-57110	PLATE,SPEED CONTROL	1				0.06	0.132
013	15261-57210	GASKET,CONTROL PLATE	1				0	0
014	01023-50620	BOLT	3				0.006	0.0132
015	15221-88210	STUD	1				0.005	0.011
016	02056-50060	NUT	1				0.002	0.0044
017	04512-50060	WASHER,SPRING	1				0	0

GOVERNOR

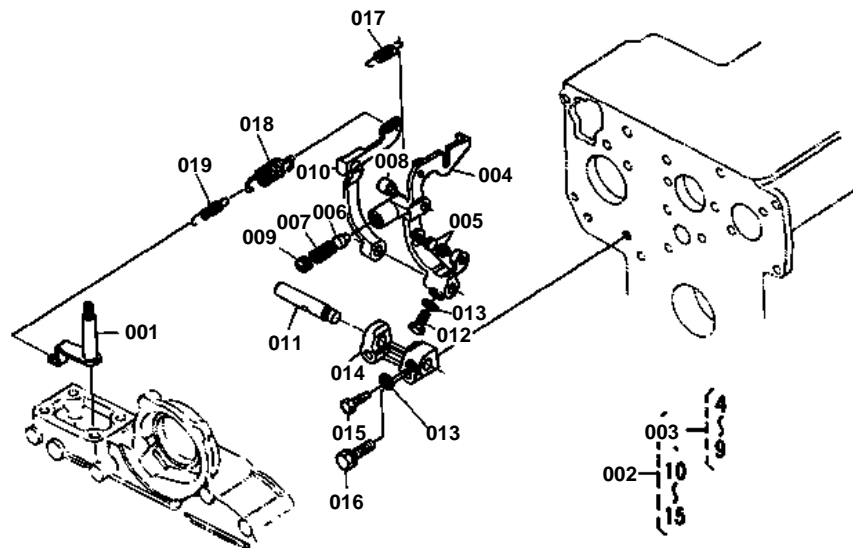

**GOVERNOR**

↔ Interchangeable; ≠ not interchangeable; ← new for old; → old for new

REF.No	Part No.	Description	Q'ty	S.No.	I/C	REMARKS	Weight (kgf)	Weight (lb)
001	15531-56020	ASSY LEVER,GOVERNOR	1				0.026	0.0572
002	15531-56050	ASSY LEVER,FORK	1			REF.No.003,010 TO 015	0.31	0.682
003	15531-56040	ASSY LEVER,FORK	1			REF.No.004 TO 009	0.155	0.341
004	99999-99999	BLANK	0			ORDER BY REF.No.003	0	0
005	99999-99999	BLANK	0			ORDER BY REF.No.003	0	0
006	99999-99999	BLANK	0			ORDER BY REF.No.003	0	0
007	99999-99999	BLANK	0			ORDER BY REF.No.003	0	0
008	99999-99999	BLANK	0			ORDER BY REF.No.003	0	0
009	99999-99999	BLANK	0			ORDER BY REF.No.003	0	0
010	15531-56130	LEVER,FORK 2	1				0.075	0.165
011	15261-56150	SHAFT,FORK LEVER	1				0.032	0.0704
012	01053-50516	BOLT	1				0.003	0.0066
013	04512-50050	WASHER,SPRING	2				0	0
014	15261-56230	HOLDER,FORK LEVER	1				0.038	0.0836
015	15261-66410	BOLT	1				0.003	0.0066
016	01023-50628	BOLT	2				0.015	0.033
017	15221-56480	SPRING,START	1				0.008	0.0176
018	15531-56410	SPRING,GOVERNOR 1	1				0.007	0.0154
019	15531-56420	SPRING,GOVERNOR 2	1				0.003	0.0066

WATER FLANGE

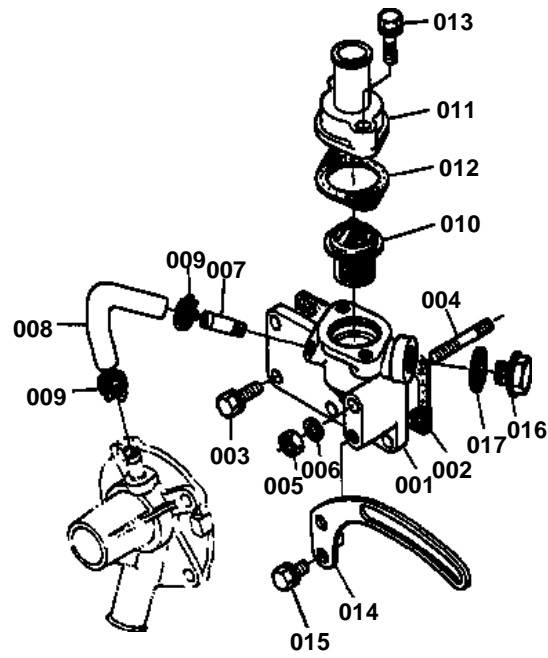



WATER FLANGE

↔ Interchangeable; ≠ not interchangeable; ← new for old; → old for new

REF.No	Part No.	Description	Q'ty	S.No.	I/C	REMARKS	Weight (kgf)	Weight (lb)
001	15582-72910	FLANGE,WATER	1				0.3	0.66
002	15261-72920	GASKET,WATER FLANGE	1				0	0
003	01023-50616	BOLT	5				0.005	0.011
004	01513-50655	STUD	1				0.013	0.0286
005	02056-50060	NUT	1				0.002	0.0044
006	04512-50060	WASHER,SPRING	1				0	0
007	15531-73340	PIPE,WATER RETURN 1	1				0.01	0.022
008	15531-73350	PIPE,WATER RETURN 2	1				0.02	0.044
009	15531-73360	BAND,PIPE	2				0.007	0.0154
010	15531-73010	ASSY THERMOSTAT	1				0.07	0.154
011	15531-73260	COVER,THERMOSTAT	1				0.068	0.1496
012	15531-73270	GASKET,THERMOSTAT	1				0	0
013	01023-50635	BOLT	2				0.01	0.022
014	15531-64420	STAY,DYNAMO	1			[A]	0.09	0.198
015	01023-50616	BOLT	1			[A]	0.005	0.011
016	34150-36730	PLUG	1				0.038	0.0836
017	04714-00300	GASKET	1				0.002	0.0044

FUEL CAMSHAFT

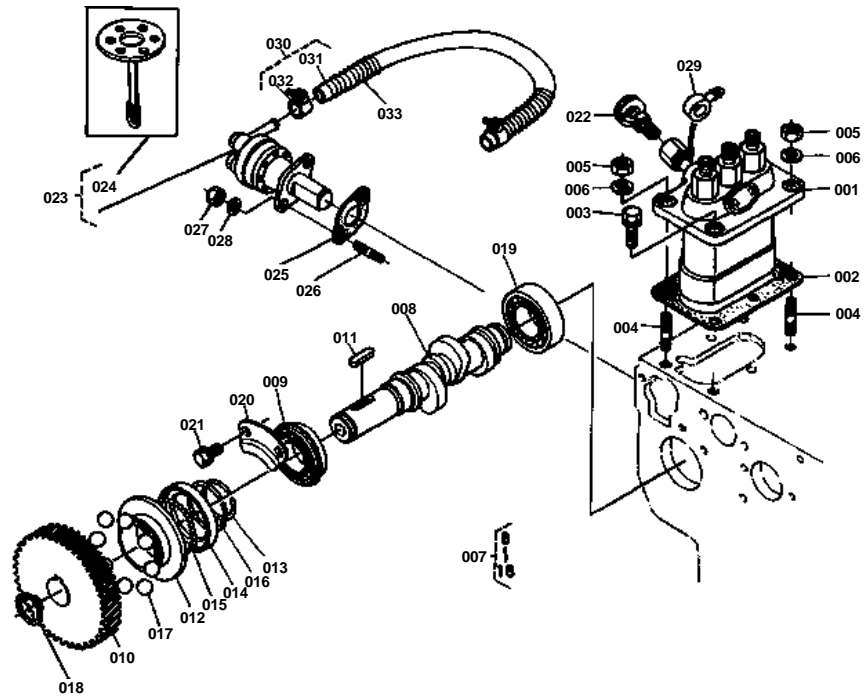



FUEL CAMSHAFT

↔ Interchangeable; ≠ not interchangeable; ← new for old; → old for new

REF.No	Part No.	Description	Q'ty	S.No.	I/C	REMARKS	Weight (kgf)	Weight (lb)
001	15531-51010	ASSY PUMP, INJECTION	1			REFER TO L.No.0E04-R0 FOR COMPONENTS.	2.1	4.62
002	15381-52100	ASSY SHIM, INJECTION	1				0.022	0.0484
003	01123-50822	BOLT	2				0.012	0.0264
004	15221-91530	STUD	2				0.011	0.0242
005	02156-50080	NUT	2				0.004	0.0088
006	04512-50080	WASHER,SPRING	2				0.001	0.0022
007	15532-16020	ASSY CAMSHAFT, FUEL	1			REF.No.008 TO 018	1.2	2.64
008	15532-16170	CAMSHAFT,FUEL	1				0.53	1.166
009	08153-06004	BEARING,BALL	1				0.07	0.154
010	15261-51150	GEAR,INJECTION PUMP	1				0.463	1.0186
011	05712-00520	KEY,FEATHER	1				0.004	0.0088
012	15261-55450	SLEEVE, GOVERNOR	1				0.058	0.1276
013	15261-55470	CIR-CLIP, GOV.SLEEVE	1				0.002	0.0044
014	15261-55690	CASE,GOVERNOR BALL	1				0	0
015	07715-03205	BALL	30				0.001	0.0022
016	15261-55740	CIR-CLIP, GOVERNOR	1				0.002	0.0044
017	07715-03217	BALL	8				0.01	0.022
018	04612-00180	CIR-CLIP, EXTERNAL	1				0.001	0.0022
019	08103-06004	BEARING,BALL	1				0.066	0.1452
020	15261-16320	STOPPER,FUEL C/SHAFT	1				0.037	0.0814
021	01023-50612	BOLT	2				0.005	0.011
022	14311-60504	ASSY COCK, JET-START	1				0.034	0.0748
023	15381-52030	ASSY PUMP,FUEL	1			REF.No.024	0	0
024	15381-52040	COMP DIAPHRAGM	1				0	0
025	15241-52140	GASKET,FUEL PUMP	1				0	0
026	01513-50616	STUD	2				0.004	0.0088
027	02056-50060	NUT	2				0.002	0.0044
028	04512-50060	WASHER,SPRING	2				0	0
029	14111-42410	JOINT	1				0.025	0.055
030	15531-42010	ASSY PIPE,FUEL	1			REF.No.031,032	0.056	0.1232
031	99999-99999	BLANK	0			ORDER BY REF.No.030	0	0
032	14301-42750	CLIP,PIPE	2				0.005	0.011
033	67111-58320	SPRING	1				0.02	0.044

WATER PUMP

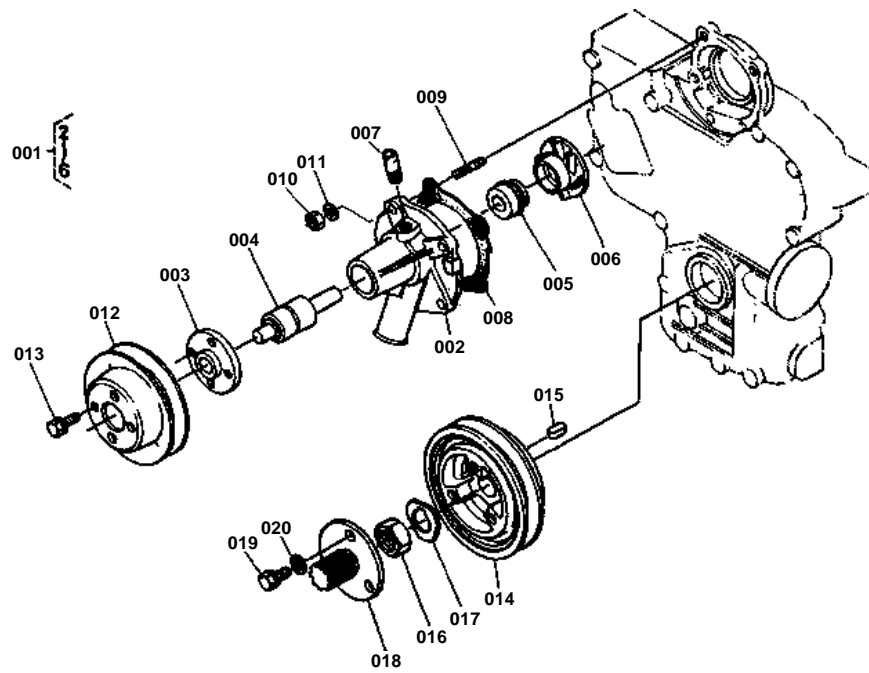



WATER PUMP

↔ Interchangeable; ≠ not interchangeable; ← new for old; → old for new

REF.No	Part No.	Description	Q'ty	S.No.	I/C	REMARKS	Weight (kgf)	Weight (lb)
001	15531-73030	ASSY PUMP,WATER	1			REF.No.002 TO 006	0	0
002	99999-99999	BLANK	0			ORDER BY REF.No.001	0	0
003	15531-73520	FLANGE,WATER PUMP	1				0.13	0.286
004	15531-73550	BEARING	1				0.16	0.352
005	15531-73050	ASSY MECHANICAL SEAL	1				0	0
006	15531-73510	IMPELLER,WATER PUMP	1				0.112	0.2464
007	15531-73340	PIPE,WATER RETURN 1	1				0.01	0.022
008	15531-73430	GASKET,WATER PUMP	1				0	0
009	01518-50620	STUD	4				0.006	0.0132
010	02056-50060	NUT	4				0.002	0.0044
011	04512-50060	WASHER,SPRING	4				0	0
012	15531-74250	PULLEY,FAN	1				0.21	0.462
013	01053-50612	BOLT	4				0.004	0.0088
014	15532-74280	PULLEY,FAN DRIVE	1				1.1	2.42
015	05712-00515	KEY,FEATHER	1				0.003	0.0066
016	15261-23360	NUT,CRANKSHAFT	1				0.034	0.0748
017	15372-23380	WASHER,CRANKSHAFT	1				0.007	0.0154
018	66704-88530	FLANGE,PTO	1				0.4	0.88
019	01123-50825	BOLT	3				0.013	0.0286
020	04013-50080	WASHER,PLAIN	3				0	0

GEAR PUMP [SECTION PARTS]

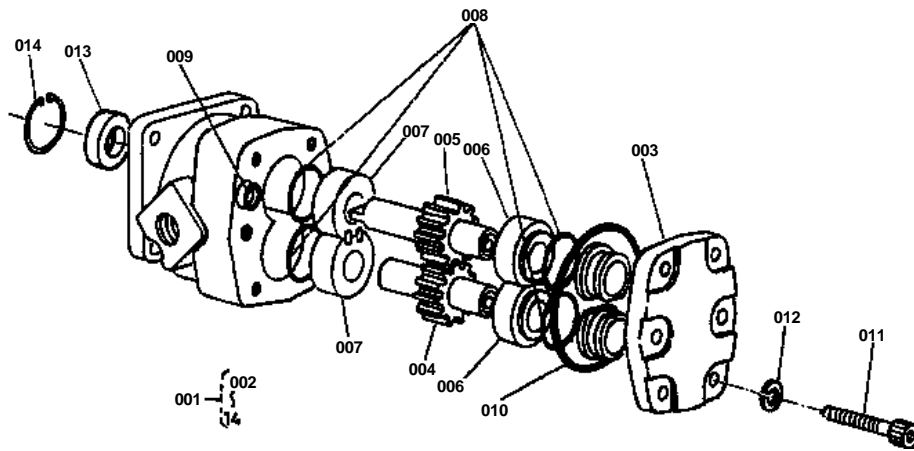



GEAR PUMP [SECTION PARTS]

↔ Interchangeable; ≠ not interchangeable; ← new for old; → old for new

REF.No	Part No.	Description	Q'ty	S.No.	I/C	REMARKS	Weight (kgf)	Weight (lb)
001	67810-76100	ASSY GEAR PUMP	1			REF.No.002 TO 014	1.59	3.498
002	99999-99999	BLANK	0			ORDER BY REF.No.001	0	0
003	99999-99999	BLANK	0			ORDER BY REF.No.001	0	0
004	99999-99999	BLANK	0			ORDER BY REF.No.001	0	0
005	99999-99999	BLANK	0			ORDER BY REF.No.001	0	0
006	99999-99999	BLANK	0			ORDER BY REF.No.001	0	0
007	99999-99999	BLANK	0			ORDER BY REF.No.001	0	0
008	04810-50550	O RING	1				0.002	0.0044
009	04810-00220	O RING	4				0.001	0.0022
010	04810-00050	O RING	1				0.001	0.0022
011	67211-76240	BOLT	6				0.014	0.0308
012	04512-50080	WASHER,SPRING	6				0.001	0.0022
013	67211-76190	SEAL,OIL	1				0	0
014	04611-00280	CIR-CLIP,INTERNAL	1				0.002	0.0044

NOZZLE HOLDER [SECTION PARTS]

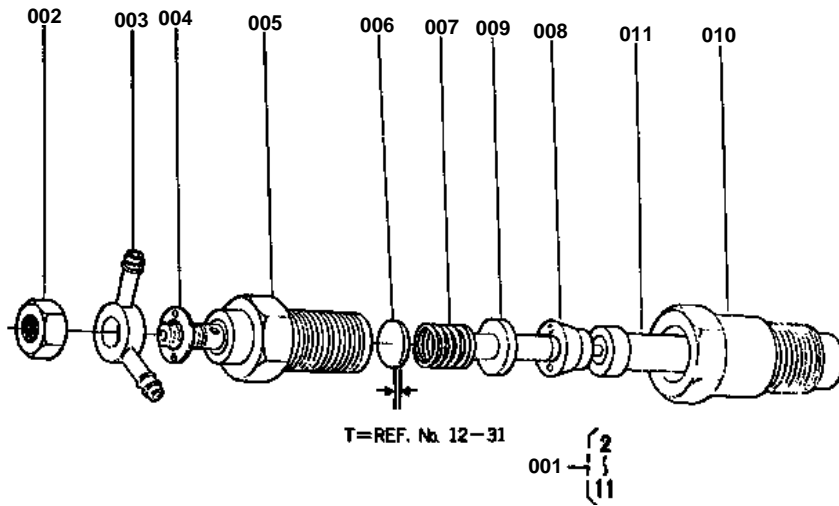



NOZZLE HOLDER [SECTION PARTS]

↔ Interchangeable; ≠ not interchangeable; ← new for old; → old for new

REF.No	Part No.	Description	Q'ty	S.No.	I/C	REMARKS	Weight (kgf)	Weight (lb)
001	15271-53020	ASSY HOLDER, NOZZLE 1	3			REF.No.002 TO 011	0.26	0.572
002	15221-92020	NUT	3				0.011	0.0242
003	15221-95690	JOINT,KEY 2	3				0.022	0.0484
004	15221-94020	WASHER,PLAIN	3				0.002	0.0044
005	99999-99999	BLANK	0			ORDER BY REF.No.001	0	0
006	99999-99999	BLANK	0			ORDER BY REF.No.012 TO 031	0	0
007	15221-53170	SPRING,NOZZLE	3				0.01	0.022
008	15221-53350	PIECE,DISTANCE	3				0.016	0.0352
009	15221-53160	ROD,PUSH	3				0.003	0.0066
010	15221-53280	NUT,NOZZLE	3				0.068	0.1496
011	15201-53610	PIECE,NOZZLE	3				0	0
012	15221-98110	WASHER,ADJUSTING	3			THICKNESS=1.00	0.001	0.0022
013	15221-98120	WASHER,ADJUSTING	3			THICKNESS=1.05	0.001	0.0022
014	15221-98130	WASHER,ADJUSTING	3			THICKNESS=1.10	0.001	0.0022
015	15221-98140	WASHER,ADJUSTING	3			THICKNESS=1.15	0.001	0.0022
016	15221-98150	WASHER,ADJUSTING	3			THICKNESS=1.20	0.001	0.0022
017	15221-98160	WASHER,ADJUSTING	3			THICKNESS=1.25	0.001	0.0022
018	15221-98170	WASHER,ADJUSTING	3			THICKNESS=1.30	0.001	0.0022
019	15221-98180	WASHER,ADJUSTING	3			THICKNESS=1.35	0.001	0.0022
020	15221-98190	WASHER,ADJUSTING	3			THICKNESS=1.40	0.002	0.0044
021	15221-98200	WASHER,ADJUSTING	3			THICKNESS=1.45	0.001	0.0022
022	15221-98210	WASHER,ADJUSTING	3			THICKNESS=1.50	0.001	0.0022
023	15221-98220	WASHER,ADJUSTING	3			THICKNESS=1.55	0.003	0.0066
024	15221-98230	WASHER,ADJUSTING	3			THICKNESS=1.60	0.003	0.0066
025	15221-98240	WASHER,ADJUSTING	3			THICKNESS=1.65	0.002	0.0044
026	15221-98250	WASHER,ADJUSTING	3			THICKNESS=1.70	0.002	0.0044
027	15221-98260	WASHER,ADJUSTING	3			THICKNESS=1.75	0.002	0.0044
028	15221-98270	WASHER,ADJUSTING	3			THICKNESS=1.80	0.002	0.0044
029	15221-98280	WASHER,ADJUSTING	3			THICKNESS=1.85	0.002	0.0044
030	15221-98290	WASHER,ADJUSTING	3			THICKNESS=1.90	0.002	0.0044
031	15221-98300	WASHER,ADJUSTING	3			THICKNESS=1.95	0.003	0.0066

INJECTION PUMP [SECTION PARTS]

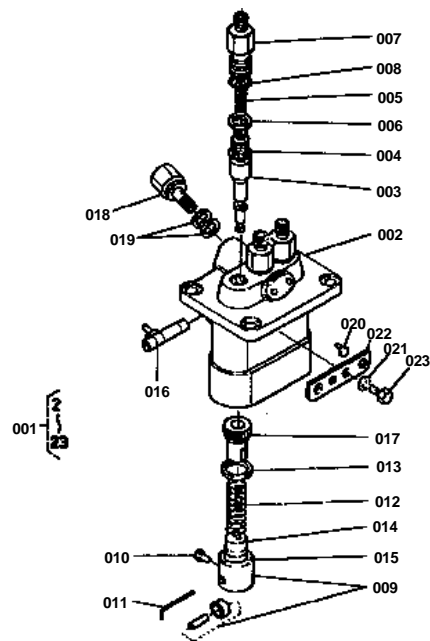

**INJECTION PUMP [SECTION PARTS]**

↔ Interchangeable; ≠ not interchangeable; ← new for old; → old for new

REF.No	Part No.	Description	Q'ty	S.No.	I/C	REMARKS	Weight (kgf)	Weight (lb)
001	15531-51010	ASSY PUMP,INJECTION	1			REF.No.002 TO 023	2.1	4.62
002	99999-99999	BLANK	0			ORDER BY REF.No.001	0	0
003	15261-51050	ELEMENT,PUMP	3				0.04	0.088
004	15261-51030	VALVE,DELIVERY	3				0.011	0.0242
005	15331-51230	SPRING,DELIV.VALVE	3				0.001	0.0022
006	15331-51240	GASKET,DELIV.VALVE	3				0.001	0.0022
007	15331-51220	HOLDER,DELIV.VALVE	3				0.053	0.1166
008	15331-96760	O RING	3				0.001	0.0022
009	15331-51070	ASSY TAPPET	3				0.036	0.0792
010	15331-51250	PIN,TAPPET GUIDE	3				0.001	0.0022
011	15331-51430	PIN,CLAMP	1				0.001	0.0022
012	15331-51280	SPRING,PLUNGER	3				0	0
013	15331-51270	SEAT,SPRING UPPER	3				0.001	0.0022
014	15331-51290	SEAT,SPRING UNDER	3				0.001	0.0022
015	15381-51490	SHIM	1				0.008	0.0176
016	15331-51062	RACK,CONTROL	1				0.04	0.088
017	15531-51380	SLEEVE,CONTROL	3				0	0
018	15531-51320	SCREW	1				0.034	0.0748
019	15331-96650	GASKET	2				0.001	0.0022
020	15331-51480	COLLAR	2				0.005	0.011
021	15381-94090	WASHER,SPRING	2				0.002	0.0044
022	15381-51390	PLATE,ADJUSTING	1				0.008	0.0176
023	15331-91010	BOLT	2				0.034	0.0748

STARTER [SECTION PARTS]

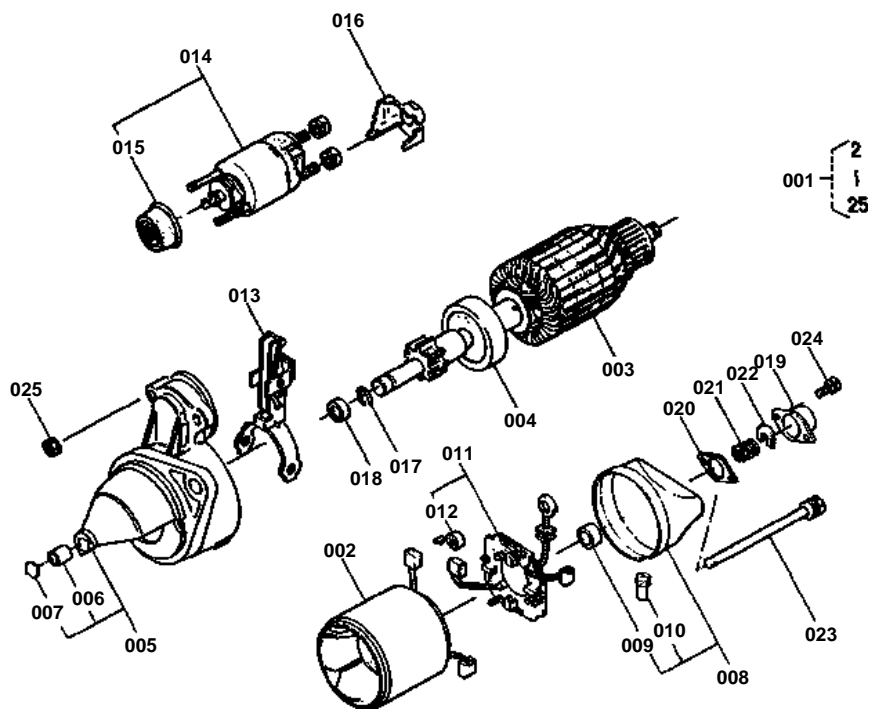

**STARTER [SECTION PARTS]**

↔ Interchangeable; ≠ not interchangeable; ← new for old; → old for new

REF.No	Part No.	Description	Q'ty	S.No.	I/C	REMARKS	Weight (kgf)	Weight (lb)
001	15231-63010	ASSY STARTER	1			REF.No.002 TO 025	0	0
002	14278-63080	YOKE	1				1.42	3.124
003	14278-63070	ARMATURE	1				1.25	2.75
004	14278-63040	CLUTCH	1				0.32	0.704
005	15231-63032	FRAME,DRIVE END	1				0.39	0.858
006	17016-63250	BUSH	1				0.006	0.0132
007	14278-96160	COVER	1				0.002	0.0044
008	14278-63200	ASSY END FRAME	1				0.2	0.44
009	14278-63250	BUSH	1				0.002	0.0044
010	14601-63570	PIPE,BREATHER	1				0.002	0.0044
011	14278-63380	ASSY HOLDER,BRUSH	1				0.06	0.132
012	14278-63390	SPRING,BRUSH	4				0.003	0.0066
013	14278-63050	LEVER,DRIVE	1				0.06	0.132
014	15231-63022	SWITCH,MAGNETIC	1				0.65	1.43
015	14278-63450	COVER	1				0.01	0.022
016	14278-63120	COVER,CORD	1				0.003	0.0066
017	15221-94820	PIN,SNAP	1				0.001	0.0022
018	15321-63250	BUSH	1				0.005	0.011
019	14278-63510	CAP,END FRAME	1				0.015	0.033
020	14278-63520	GASKET	1				0.001	0.0022
021	14278-63190	SPRING,BRAKE	1				0.01	0.022
022	14278-63180	SHOE,BRAKE	1				0.005	0.011
023	14278-63320	BOLT,THROUGH	2				0.02	0.044
024	03024-50414	SCREW	2				0.002	0.0044
025	14278-92010	NUT	2				0.001	0.0022

DYNAMO [A] [SECTION PARTS]

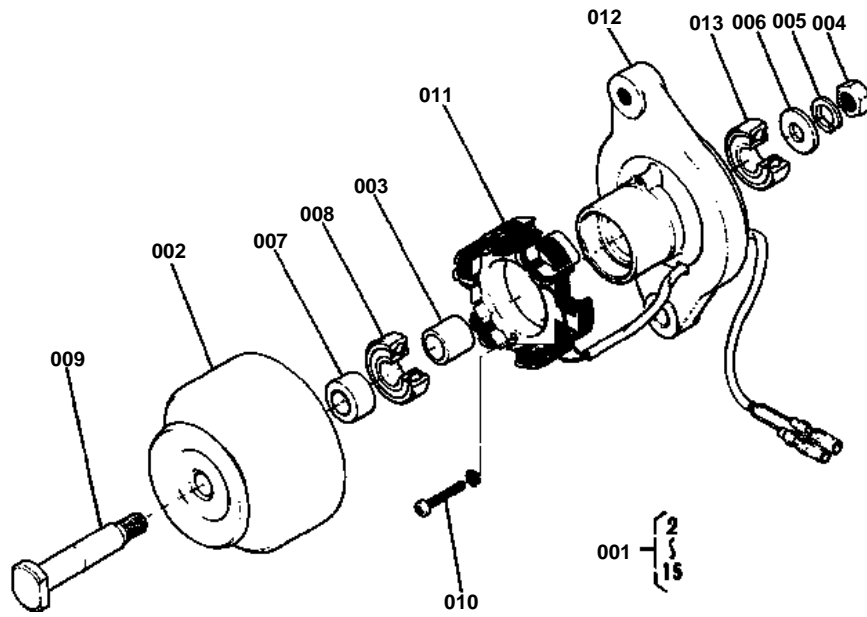

**DYNAMO [A] [SECTION PARTS]**

↔ Interchangeable; ≠ not interchangeable; ← new for old; → old for new

REF.No	Part No.	Description	Q'ty	S.No.	I/C	REMARKS	Weight (kgf)	Weight (lb)
001	15531-64013	ASSY DYNAMO	1			REF.No.002 TO 015	0	0
002	15531-64120	ROTOR	1				0.74	1.628
003	15261-64150	COLLAR 2	1				0.02	0.044
004	15261-92030	NUT	1				0.01	0.022
005	15261-94070	WASHER,SPRING	1				0.003	0.0066
006	15261-94020	WASHER,PLAIN	1				0.007	0.0154
007	15261-64140	COLLAR 1	1				0.025	0.055
008	15531-74180	BEARING,BALL	1				0.04	0.088
009	15531-74140	SHAFT,FAN	1				0.075	0.165
010	15261-93010	SCREW	2				0.003	0.0066
011	15531-64290	STATOR	1				0.25	0.55
012	15531-64072	PLATE	1				0.3	0.66
013	15531-74180	BEARING,BALL	1				0.04	0.088
014	15531-93010	SCREW	1			NOT SHOWN IN FIG.	0.002	0.0044
015	15531-64190	CLAMP,CORD	1			NOT SHOWN IN FIG.	0.005	0.011

TRANSMISSION CASE AND DIFFERENTIAL CASE

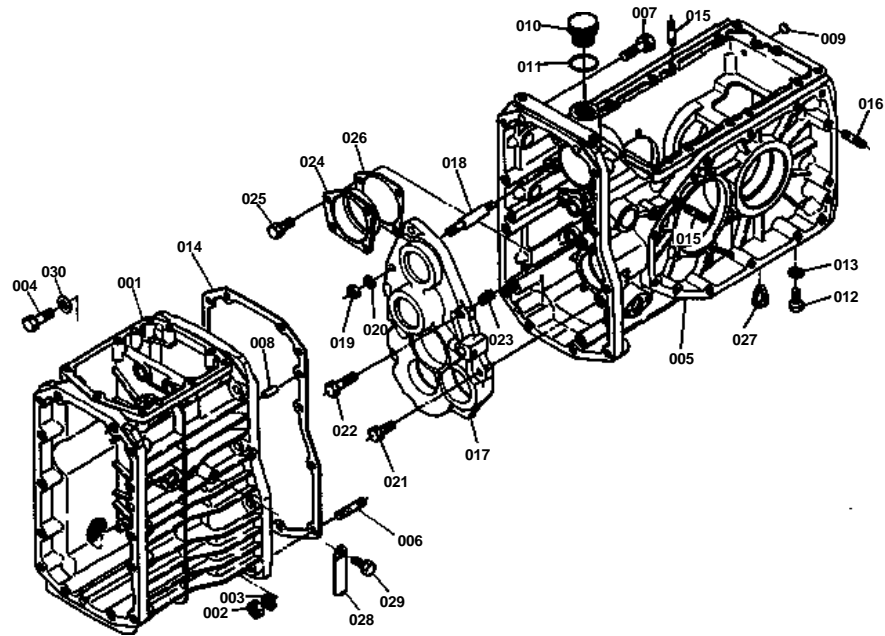



TRANSMISSION CASE AND DIFFERENTIAL CASE

↔ Interchangeable; ≠ not interchangeable; ← new for old; → old for new

REF.No	Part No.	Description	Q'ty	S.No.	I/C	REMARKS	Weight (kgf)	Weight (lb)
001	67111-11110	CASE,TRANSMISSION	1				0	0
002	02176-50100	NUT	10				0.005	0.011
003	04512-50100	WASHER,SPRING	10				0	0
004	01123-51230	BOLT	2				0.04	0.088
005	66301-11120	CASE,DIFFERENTIAL	1				12	26.4
006	01554-51040	STUD	10				0.029	0.0638
007	01123-51050	BOLT	2				0.035	0.077
008	05012-00818	PIN,STRAIGHT	2				0.008	0.0176
009	06311-75012	PLUG,EXPANSION	2				0.002	0.0044
010	06314-60060	PLUG,OIL FILLER	1				0.029	0.0638
011	04811-00260	O RING	1				0.001	0.0022
012	06331-35016	PLUG	2				0.04	0.088
013	04717-01600	WASHER,SEAL	2				0.003	0.0066
014	67111-11130	GASKET	1				0	0
015	01554-51030	STUD	4				0.02	0.044
016	01554-51040	STUD	2				0.029	0.0638
017	67800-11413	SUPPORT,BEARING	1				2.6	5.72
018	67800-11432	STUD	1				0.06	0.132
019	02114-50080	NUT	1				0.005	0.011
020	04512-50080	WASHER,SPRING	1				0.001	0.0022
021	01123-50825	BOLT	3				0.013	0.0286
022	01120-50840	BOLT	2				0.018	0.0396
023	67111-11420	PIN,KNOCK	2				0.005	0.011
024	67111-11510	HOLDER,BEARING	1				0.165	0.363
025	01123-50820	BOLT	4				0.011	0.0242
026	67111-11540	SHIM 1	3				0.003	0.0066
027	67211-11140	PLUG	4				0.001	0.0022
028	32240-34490	CLAMP,CORD	1				0.003	0.0066
029	01123-50820	BOLT	1				0.011	0.0242
030	04013-50120	WASHER,PLAIN	2				0	0

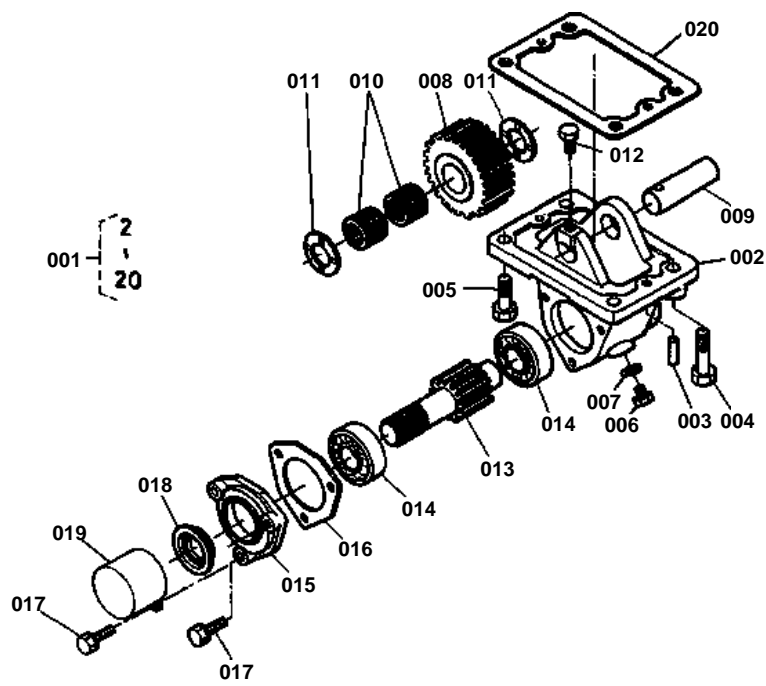

**MID P.T.O**

↔ Interchangeable; ≠ not interchangeable; ← new for old; → old for new

REF.No	Part No.	Description	Q'ty	S.No.	I/C	REMARKS	Weight (kgf)	Weight (lb)
001	66301-21202	KIT MID-PTO	1			REF.No.002 TO 020	0	0
002	96380-25110	CASE,DRIVE	1				1.8	3.96
003	05012-00816	PIN,STRAIGHT	2				0.007	0.0154
004	01123-51040	BOLT	2				0.03	0.066
005	01123-51028	BOLT	2				0.025	0.055
006	06331-35016	PLUG	1				0.04	0.088
007	04717-01600	WASHER,SEAL	1				0.003	0.0066
008	66301-15880	GEAR 27	1				0.53	1.166
009	66301-15860	SHAFT	1				0.18	0.396
010	66301-15830	BEARING,NEEDLE	2				0.025	0.055
011	66301-15920	COLLAR	2				0	0
012	01123-50816	BOLT	1				0.011	0.0242
013	66301-15890	SHAFT	1				0.63	1.386
014	08101-06205	BEARING,BALL	2				0.14	0.308
015	96380-25170	COVER,CASE	1				0.195	0.429
016	96380-25180	GASKET	1				0.002	0.0044
017	01123-50825	BOLT	3				0.013	0.0286
018	66301-15850	SEAL,OIL	1				0.025	0.055
019	66301-15840	COVER	1				0.075	0.165
020	66204-21220	GASKET	1				0	0

COVER

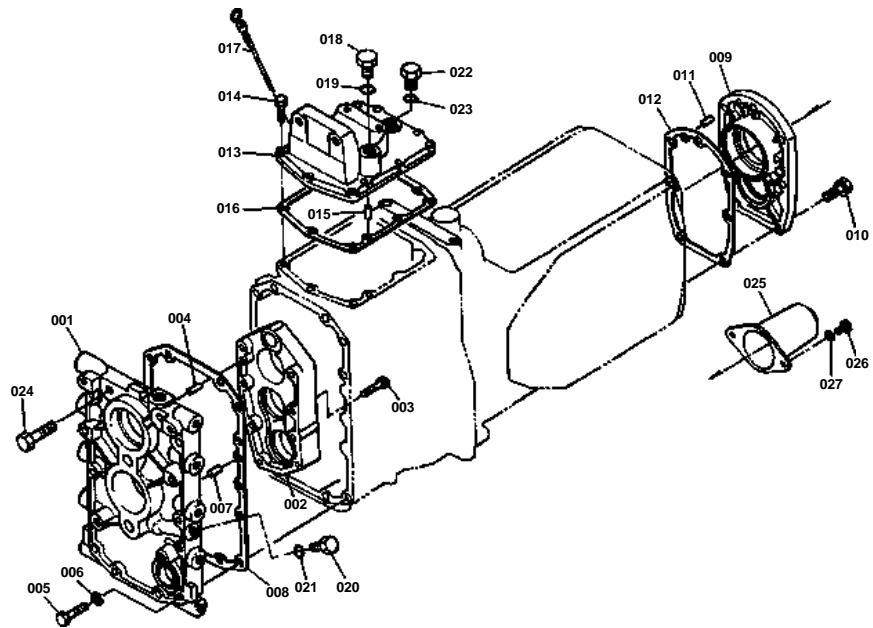

**COVER**

↔ Interchangeable; ≠ not interchangeable; ← new for old; → old for new

REF.No	Part No.	Description	Q'ty	S.No.	I/C	REMARKS	Weight (kgf)	Weight (lb)
001	66301-12110	COVER,FRONT	1				0	0
002	66301-12140	HOLDER,BEARING	1	<=50195			2.7	5.94
002	66301-12142	HOLDER,BEARING	1	>=50196			1.87	4.114
003	01123-50835	BOLT	7				0.02	0.044
004	05012-00818	PIN,STRAIGHT	2				0.008	0.0176
005	01153-51050	BOLT	10				0.03	0.066
006	04512-50100	WASHER,SPRING	10				0	0
007	05012-00818	PIN,STRAIGHT	2				0.008	0.0176
008	67111-12130	GASKET	1				0	0
009	67111-12210	COVER,REAR	1				1.67	3.674
010	01120-51035	BOLT	7				0.03	0.066
011	05012-00818	PIN,STRAIGHT	1				0.008	0.0176
012	67111-12220	GASKET	1				0	0
013	66301-12410	COVER,CASE FRONT	1				1.74	3.828
014	01123-50828	BOLT	9				0.014	0.0308
015	05012-00818	PIN,STRAIGHT	2				0.008	0.0176
016	67111-12420	GASKET	1				0	0
017	67111-12430	GAUGE,OIL	1				0.018	0.0396
018	06314-60040	PLUG	1				0.016	0.0352
019	04811-00200	O RING	1				0.001	0.0022
020	66301-12170	PLUG	1				0.023	0.0506
021	04811-06100	O RING	1				0.001	0.0022
022	06314-60030	PLUG	1				0.009	0.0198
023	04811-00150	O RING	1				0.001	0.0022
024	01123-51250	BOLT	2				0.055	0.121
025	67111-61510	COVER,PTO	1				0.035	0.077
026	01202-50612	BOLT	2				0.005	0.011
027	04013-50060	WASHER,PLAIN	2				0	0

AXLE CASE

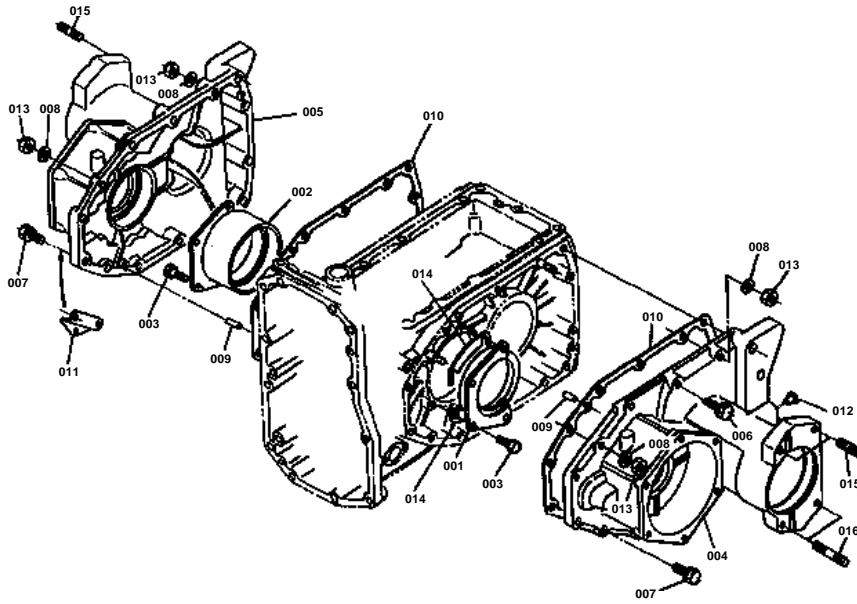

**AXLE CASE**

↔ Interchangeable; ≠ not interchangeable; ← new for old; → old for new

REF.No	Part No.	Description	Q'ty	S.No.	I/C	REMARKS	Weight (kgf)	Weight (lb)
001	67111-12612	HOLDER,DIFF BRG.LH	1				0.6	1.32
002	67111-12623	HOLDER,DIFF BRG.RH	1				1	2.2
003	01123-50825	BOLT	8				0.013	0.0286
004	67800-12710	CASE,AXLE LH	1				16	35.2
005	67800-12720	CASE,AXLE RH	1				16	35.2
006	01123-51045	BOLT	6				0.032	0.0704
007	01123-51035	BOLT	10				0.025	0.055
008	04512-50100	WASHER,SPRING	4				0	0
009	05012-00818	PIN,STRAIGHT	4				0.008	0.0176
010	67111-12750	GASKET	2				0	0
011	67111-12780	PLATE,SPRING	1				0.075	0.165
012	67211-11140	PLUG M12	8				0.001	0.0022
013	02118-50100	NUT	4				0.005	0.011
014	67111-12660	SHIM 3	2				0.001	0.0022
015	01554-51228	STUD	4				0.032	0.0704
016	01554-51240	STUD	4				0.04	0.088

CLUTCH

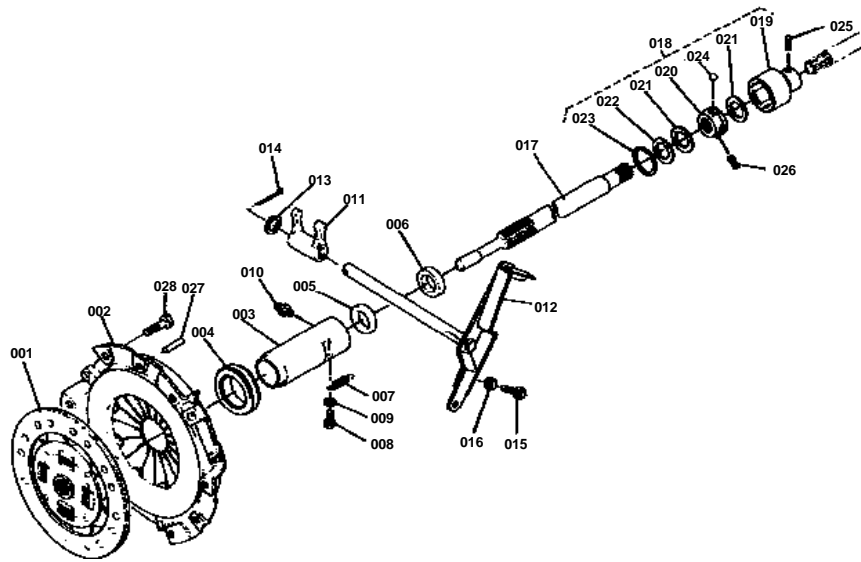



CLUTCH

↔ Interchangeable; ≠ not interchangeable; ← new for old; → old for new

REF.No	Part No.	Description	Q'ty	S.No.	I/C	REMARKS	Weight (kgf)	Weight (lb)
001	67111-13310	COMP DISK,CLUTCH	1				0	0
002	67111-13320	ASSY PLATE,PRESSURE	1				3.75	8.25
003	67111-13413	HOLDER,RELEASE BRG.	1				0.5	1.1
004	67311-13320	BEARING,THRUST BALL	1				0.21	0.462
005	67111-13420	SEAL,OIL	1				0.008	0.0176
006	67111-13430	SEAL,OIL	1				0.01	0.022
007	66611-13340	SPRING,RELEASE	1				0.006	0.0132
008	01202-50610	BOLT	1				0.004	0.0088
009	04013-50060	WASHER,PLAIN	1				0	0
010	06613-10675	NIPPLE,GREASE	1				0.003	0.0066
011	67111-13450	FORK,CLUTCH RELEASE	1				0.15	0.33
012	66301-13460	ROD,CLUTCH	1				0.68	1.496
013	04011-50160	WASHER,PLAIN	1				0	0
014	05511-50425	PIN,SPLIT	1				0.003	0.0066
015	66711-13320	BOLT,CLUTCH ADJUST.	1				0.028	0.0616
016	02116-50100	NUT	1				0.004	0.0088
017	66301-13610	SHAFT,PROPELLER	1				1.02	2.244
018	67111-13700	ASSY BALL JOINT	1			REF.No.019 TO 024	0.325	0.715
019	67111-13710	COUPLING,BALL OUTER	1				0.225	0.495
020	67111-13720	COUPLING,BALL INNER	1				0.075	0.165
021	67111-13730	GASKET,BALL JOINT	2				0.002	0.0044
022	67111-13740	RETAINER,GASKET	1				0.004	0.0088
023	04611-00350	CIR-CLIP,INTERNAL	1				0.003	0.0066
024	07715-00803	BALL	4				0.004	0.0088
025	05411-00640	PIN,SPRING	1				0.006	0.0132
026	05411-00632	PIN,SPRING	1				0.004	0.0088
027	05012-00814	PIN,STRAIGHT	3				0.006	0.0132
028	01123-50816	BOLT	6				0.011	0.0242

1ST SHAFT AND 2ND SHAFT

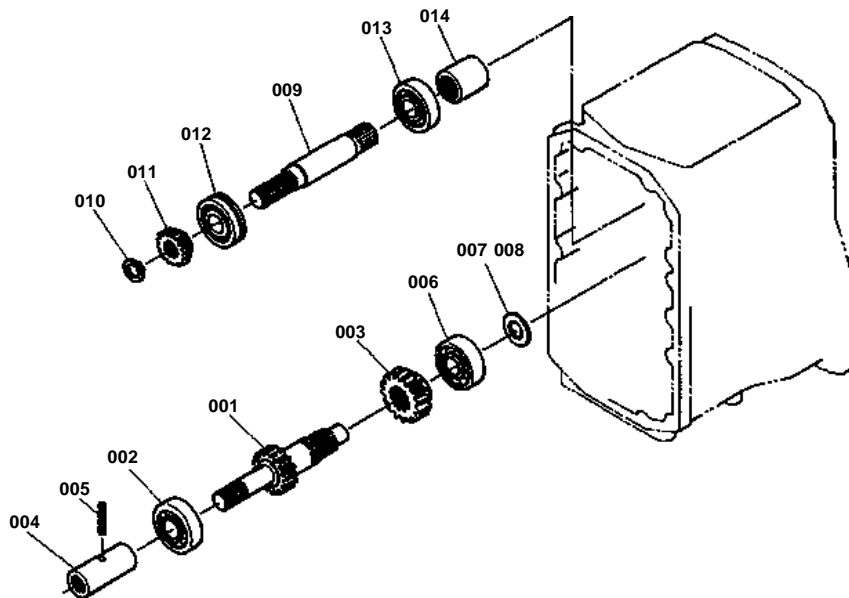



1ST SHAFT AND 2ND SHAFT

↔ Interchangeable; ≠ not interchangeable; ← new for old; → old for new

REF.No	Part No.	Description	Q'ty	S.No.	I/C	REMARKS	Weight (kgf)	Weight (lb)
001	66301-14110	SHAFT,1ST	1				0.58	1.276
002	08101-06304	BEARING,BALL	1				0.146	0.3212
003	67111-14120	GEAR,SPUR 16	1				0.22	0.484
004	66301-14170	BOSS,SPLINE	1				0.14	0.308
005	05411-00330	PIN,SPRING	1				0.001	0.0022
006	67111-14180	BEARING,BALL	1				0	0
007	67800-14210	SHIM 1	3				0.001	0.0022
008	67800-14220	SHIM 2	3				0.001	0.0022
009	66301-14310	SHAFT,2ND	1				0.665	1.463
010	04612-00220	CIR-CLIP,EXTERNAL	1				0.001	0.0022
011	66301-14130	GEAR,SPUR 16	1				0.2	0.44
012	08101-06205	BEARING,BALL	1				0.14	0.308
013	38280-21690	BEARING,BALL	1				0.135	0.297
014	67800-14460	BOSS,SPLINE	1				0.095	0.209

3RD SHAFT

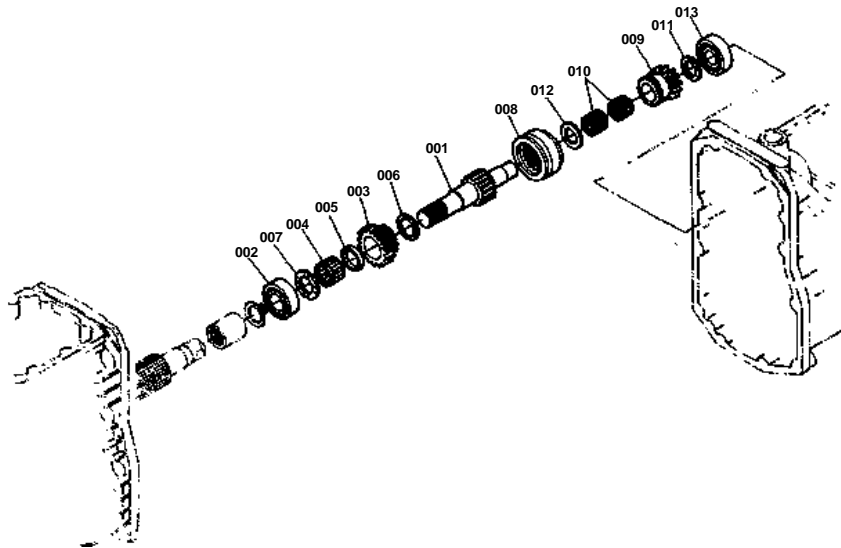



3RD SHAFT

↔ Interchangeable; ≠ not interchangeable; ← new for old; → old for new

REF.No	Part No.	Description	Q'ty	S.No.	I/C	REMARKS	Weight (kgf)	Weight (lb)
001	67800-14810	SHAFT,3RD	1				0.795	1.749
002	67311-14520	BEARING,BALL	1				0.125	0.275
003	66301-14830	GEAR,SPUR 18	1				0.25	0.55
004	08822-83221	BEARING,NEEDLE	1				0.02	0.044
005	67111-14430	COLLAR	1				0.006	0.0132
006	67111-14370	COLLAR	1				0.007	0.0154
007	67111-14450	COLLAR	1				0.01	0.022
008	67800-15140	SHIFTER	1				0.37	0.814
009	66301-15170	GEAR,SPUR 12	1				0.195	0.429
010	08822-22720	BEARING,NEEDLE	2				0.025	0.055
011	67800-14890	COLLAR	1				0.005	0.011
012	67111-15110	COLLAR	1				0.01	0.022
013	67111-14180	BEARING,BALL	1				0	0

4TH SHAFT

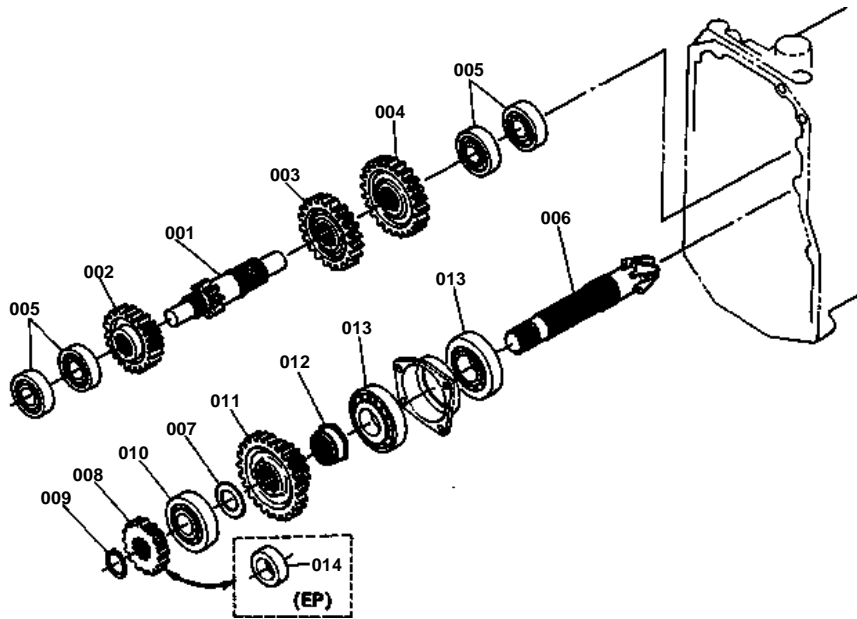



4TH SHAFT

↔ Interchangeable; ≠ not interchangeable; ← new for old; → old for new

REF.No	Part No.	Description	Q'ty	S.No.	I/C	REMARKS	Weight (kgf)	Weight (lb)
001	67800-15210	SHAFT,4TH	1				0.63	1.386
002	66301-15240	GEAR,SPUR 23	1				0.35	0.77
003	66301-15220	GEAR,SPUR 25	1				0.39	0.858
004	67111-15230	GEAR,SPUR 27	1				0	0
005	08101-06304	BEARING,BALL	4				0.146	0.3212
006	99999-99999	BLANK	0			ORDER BY REF.No.002 ON L.No.0C01-L0	0	0
007	67800-14450	COLLAR	1				0	0
008	67810-15320	GEAR,SPUR 18	1				0.21	0.462
009	04612-00250	CIR-CLIP,EXTERNAL	1				0.002	0.0044
010	08101-06305	BEARING,BALL	1				0.23	0.506
011	66301-15360	GEAR,SPUR 16-19	1				0.63	1.386
012	67111-15370	NUT	1				0	0
013	08711-30206	BEARING,TAPER ROLLER	2				0.22	0.484

FRONT DRIVE SHAFT AND 6TH SHAFT

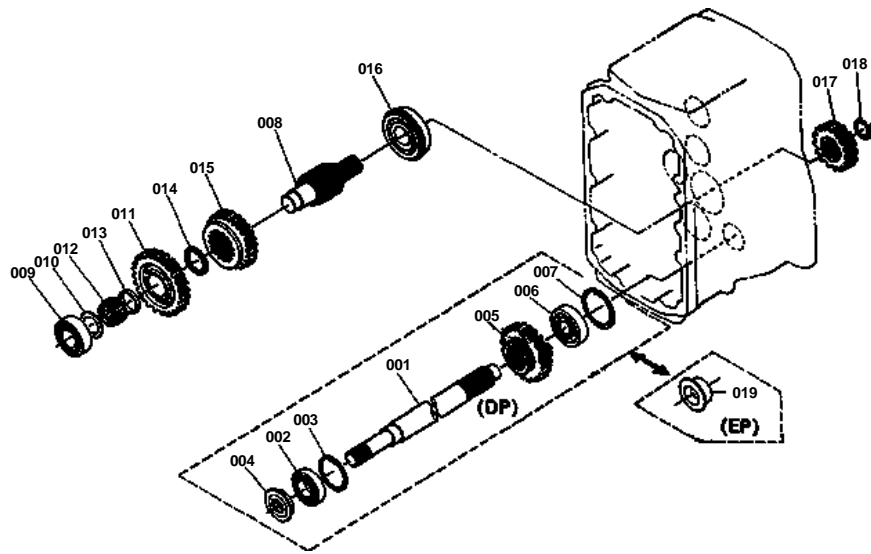



FRONT DRIVE SHAFT AND 6TH SHAFT

↔ Interchangeable; ≠ not interchangeable; ← new for old; → old for new

REF.No	Part No.	Description	Q'ty	S.No.	I/C	REMARKS	Weight (kgf)	Weight (lb)
001	67810-15610	SHAFT,FRONT DRIVE	1				1.2	2.64
002	15471-26740	BEARING,BALL	1				0.08	0.176
003	04611-00470	CIR-CLIP,INTERNAL	1				0.006	0.0132
004	66311-15620	SEAL,OIL	1				0.01	0.022
005	67810-15630	GEAR,SPUR 24	1				0.4	0.88
006	08101-06304	BEARING,BALL	1				0.146	0.3212
007	04611-00520	CIR-CLIP,INTERNAL	1				0.009	0.0198
008	66301-15710	SHAFT,6TH	1				0.91	2.002
009	08101-06205	BEARING,BALL	1				0.14	0.308
010	67111-14450	COLLAR	1				0.01	0.022
011	67111-15720	GEAR,SPUR 27	1				0.535	1.177
012	08822-83221	BEARING,NEEDLE	2				0.02	0.044
013	67111-14430	COLLAR	1				0.006	0.0132
014	67111-14370	COLLAR	1				0.007	0.0154
015	67111-15760	GEAR,SPUR 24	1				0.46	1.012
016	08151-06305	BEARING,BALL	1				0.233	0.5126
017	67111-15840	GEAR,SPUR 19	1				0.325	0.715
018	04612-00250	CIR-CLIP,EXTERNAL	1				0.002	0.0044

7TH SHAFT AND PTO SHAFT

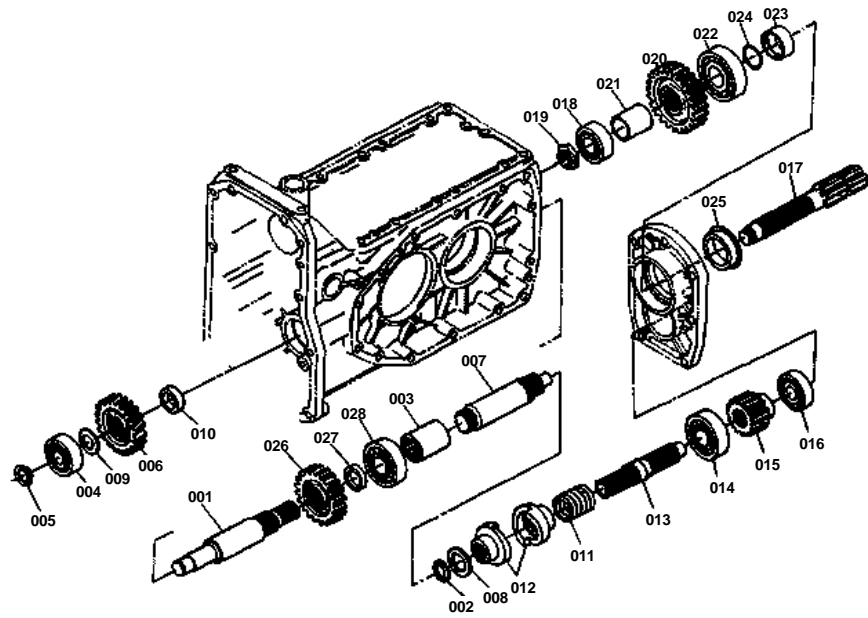



7TH SHAFT AND PTO SHAFT

↔ Interchangeable; ≠ not interchangeable; ← new for old; → old for new

REF.No	Part No.	Description	Q'ty	S.No.	I/C	REMARKS	Weight (kgf)	Weight (lb)
001	66301-15910	SHAFT,7TH FRONT	1				1.05	2.31
002	67800-15890	COLLAR	1				0.002	0.0044
003	67800-14460	BOSS,SPLINE	1				0.095	0.209
004	08101-06304	BEARING,BALL	1				0.146	0.3212
005	04612-00200	CIR-CLIP,EXTERNAL	1				0.001	0.0022
006	67111-15930	GEAR,SPUR 23	1				0.438	0.9636
007	66301-15820	SHAFT,7TH MIDDLE	1				0.8	1.76
008	67800-14450	COLLAR	2				0	0
009	67111-14160	COLLAR	1				0.01	0.022
010	67111-15940	COLLAR	1				0.04	0.088
011	67800-16420	SPRING,CAM	1				0.04	0.088
012	67800-16430	CAM,CLUTCH	2				0.26	0.572
013	67800-15920	SHAFT,7TH REAR	1				0.445	0.979
014	08101-06305	BEARING,BALL	1				0.23	0.506
015	67111-15950	GEAR,SPUR 15	1				0.34	0.748
016	08101-06304	BEARING,BALL	1				0.146	0.3212
017	67800-16510	SHAFT,PTO	1				1	2.2
018	08101-06205	BEARING,BALL	1				0.14	0.308
019	67111-16520	NUT	1				0.035	0.077
020	67111-16530	GEAR,SPUR 28	1				0.72	1.584
021	67111-16540	COLLAR	1				0.01	0.022
022	08101-06306	BEARING,BALL	1				0.335	0.737
023	67111-16560	COLLAR	1				0.06	0.132
024	04811-00300	O RING	1				0.002	0.0044
025	67111-16570	SEAL,OIL	1				0.04	0.088
026	66301-15870	GEAR,SPUR 27	1				0.54	1.188
027	66301-15810	COLLAR	1				0.03	0.066
028	67311-14520	BEARING,BALL	1				0.125	0.275

REAR DIFFERENTIAL

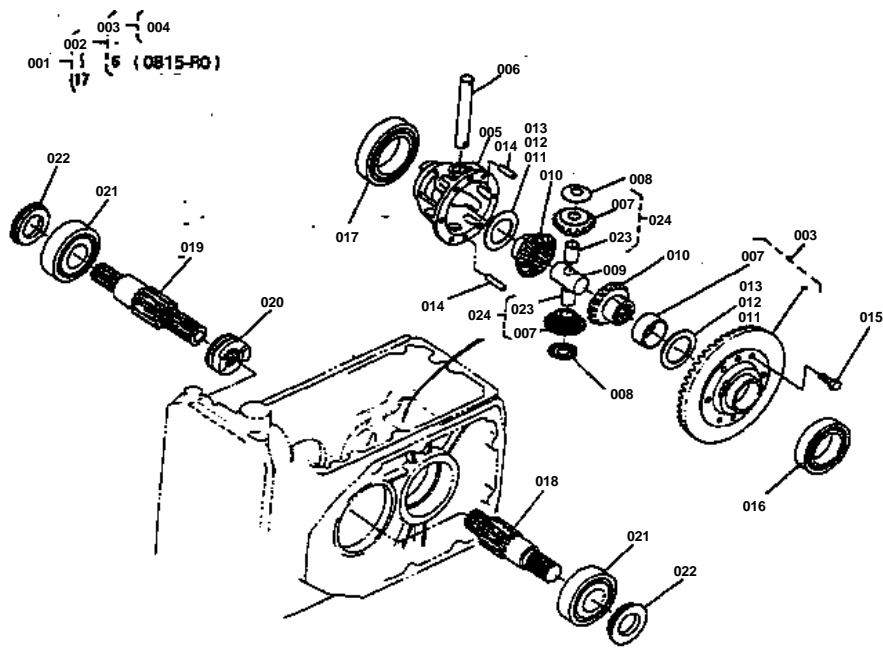

**REAR DIFFERENTIAL**

↔ Interchangeable; ≠ not interchangeable; ← new for old; → old for new

REF.No	Part No.	Description	Q'ty	S.No.	I/C	REMARKS	Weight (kgf)	Weight (lb)
001	67111-99213	ASSY DIFFERENTIAL, R	1			REF.No.002 TO 017	5.6	12.32
002	67111-99110	ASSY BEVEL GEAR 6-37	1			REF.No.003 AND 006 ON L.No.0B15-R0	2.1	4.62
003	99999-99999	BLANK	0			ORDER BY REF.No.002	0	0
004	67111-16620	BUSH	1				0.035	0.077
005	67111-16640	CASE,DIFFERENTIAL	1				0.8	1.76
006	67111-16650	SHAFT,DIFF.PINION	1				0.15	0.33
007	99999-99999	BLANK	0			ORDER BY REF.No.024	0	0
008	67111-16670	COLLAR,THRUST	2				0.008	0.0176
009	67111-16680	COLLAR,THRUST	1				0.13	0.286
010	67111-16720	GEAR,DIFF.SIDE	2				0.225	0.495
011	67111-16740	SHIM,1	4				0.014	0.0308
012	67111-16750	SHIM,2	2				0.011	0.0242
013	67111-16770	SHIM,4	2				0.009	0.0198
014	67111-16782	PIN,STRAIGHT	2				0.01	0.022
015	67810-56680	BOLT	6				0.013	0.0286
016	08101-06010	BEARING,BALL	1				0.262	0.5764
017	08101-06012	BEARING,BALL	1				0.41	0.902
018	67111-16912	SHAFT, DIFF.GEAR LH	1				1.2	2.64
019	67111-16922	SHAFT, DIFF.GEAR RH	1				1.3	2.86
020	67111-16930	CLUTCH,DIFF.LOCK	1				0.21	0.462
021	08101-06307	BEARING,BALL	2				0.44	0.968
022	67111-16940	SEAL,OIL	2				0.025	0.055
023	67111-16690	BUSH	2				0.009	0.0198
024	67111-16630	ASSY PINION,DIFF	2			REF.No.007,023	0.07	0.154

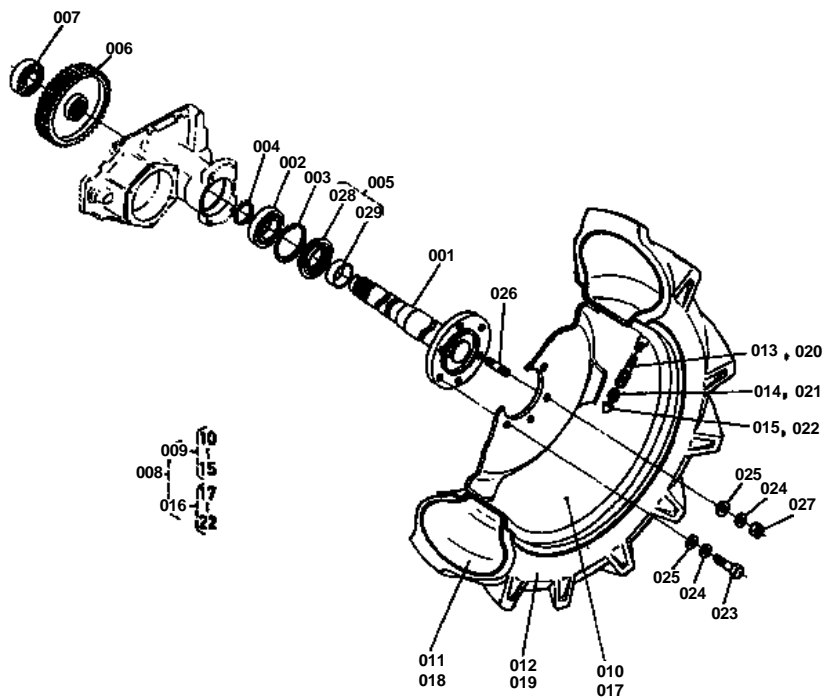



REAR AXLE,AND REAR WHEEL (8.3-24) [B8200HST-EP] [A]

↔ Interchangeable; ≠ not interchangeable; ← new for old; → old for new

REF.No	Part No.	Description	Q'ty	S.No.	I/C	REMARKS	Weight (kgf)	Weight (lb)
001	67111-17110	AXLE,REAR	2				9.2	20.24
002	08101-06210	BEARING,BALL	2				0.45	0.99
003	04611-00900	CIR-CLIP,INTERNAL	2				0.031	0.0682
004	04612-00500	CIR-CLIP,EXTERNAL	2				0.009	0.0198
005	67111-17130	ASSY SEAL,OIL	2			REF.No.028,029	0.166	0.3652
006	67111-17142	GEAR,SPUR 60	2				3.3	7.26
007	08101-06307	BEARING,BALL	2				0.44	0.968
008	67800-50010	ASSY REAR WHEEL	1			REF.No.009,016	81	178.2
009	67800-50100	ASSY REAR WHEEL LH	1			REF.No.010 TO 015	42	92.4
010	67800-50120	WHEEL	1				21	46.2
011	32200-27630	TUBE	1				1.9	4.18
012	67800-50130	TIRE 8.3-24	1				18	39.6
013	32150-27700	ASSY VALVE	1				0.001	0.0022
014	32270-11650	VALVE	1				0.002	0.0044
015	32150-27740	CAP,VALVE	1				0.003	0.0066
016	67800-50200	ASSY REAR WHEEL RH	1			REF.No.017 TO 022	42	92.4
017	67800-50120	WHEEL	1				21	46.2
018	32200-27630	TUBE	1				1.9	4.18
019	67800-50130	TIRE,8.3-24	1				18	39.6
020	32150-27700	ASSY VALVE	1				0.001	0.0022
021	32270-11650	VALVE	1				0.002	0.0044
022	32150-27740	CAP,VALVE	1				0.003	0.0066
023	01073-51635	BOLT	8				0.086	0.1892
024	04512-50160	WASHER,SPRING	12				0	0
025	04011-50160	WASHER,PLAIN	12				0	0
026	01517-51632	STUD	4				0.076	0.1672
027	02076-50160	NUT	4				0.03	0.066
028	67111-17150	SEAL,OIL	2				0.11	0.242
029	99999-99999	BLANK	0			ORDER BY REF.No.005	0	0

REAR AXLE,AND REAR WHEEL (12.4-16)

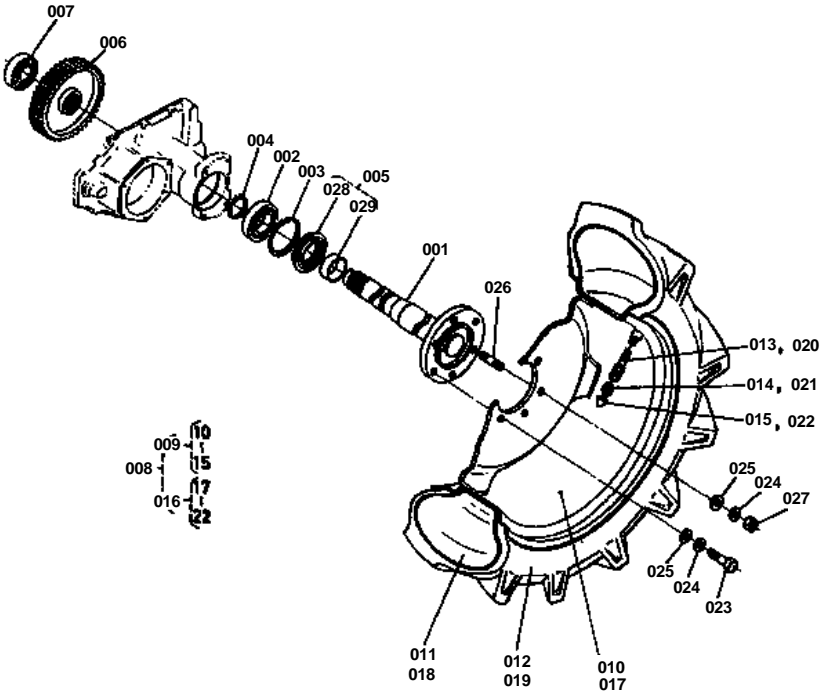



REAR AXLE,AND REAR WHEEL (12.4-16)

↔ Interchangeable; ≠ not interchangeable; ← new for old; → old for new

REF.No	Part No.	Description	Q'ty	S.No.	I/C	REMARKS	Weight (kgf)	Weight (lb)
001	67111-17110	AXLE,REAR	2				9.2	20.24
002	08101-06210	BEARING,BALL	2				0.45	0.99
003	04611-00900	CIR-CLIP,INTERNAL	2				0.031	0.0682
004	04612-00500	CIR-CLIP,EXTERNAL	2				0.009	0.0198
005	67111-17130	ASSY SEAL OIL	2			REF.No.028,029	0.166	0.3652
006	67111-17142	GEAR,SPUR 60	2				3.3	7.26
007	08101-06307	BEARING,BALL	2				0.44	0.968
008	67810-50010	ASSY REAR WHEEL	1			REF.No.009,016	90	198
009	67810-50100	ASSY REAR WHEEL LH	1			REF.No.010 TO 015	45	99
010	34219-27950	WHEEL	1				0	0
011	67810-50120	TUBE	1				4.5	9.9
012	67810-50130	TIRE 12.4-16	1				27	59.4
013	32150-27700	ASSY VALVE	1				0.001	0.0022
014	32270-11650	VALVE	1				0.002	0.0044
015	32150-27740	CAP,VALVE	1				0.003	0.0066
016	67810-50200	ASSY REAR WHEEL RH	1			REF.No.017 TO 022	45	99
017	34219-27950	WHEEL	1				0	0
018	67810-50120	TUBE	1				4.5	9.9
019	67810-50130	TIRE 12.4-16	1				27	59.4
020	32150-27700	ASSY VALVE	1				0.001	0.0022
021	32270-11650	VALVE	1				0.002	0.0044
022	32150-27740	CAP,VALVE	1				0.003	0.0066
023	01073-51635	BOLT	8				0.086	0.1892
024	04512-50160	WASHER,SPRING	12				0	0
025	04011-50160	WASHER,PLAIN	12				0	0
026	01517-51632	STUD	4				0.076	0.1672
027	02076-50160	NUT	4				0.03	0.066
028	67111-17150	SEAL,OIL	2				0.11	0.242
029	99999-99999	BLANK	0			ORDER BY REF.No.005	0	0

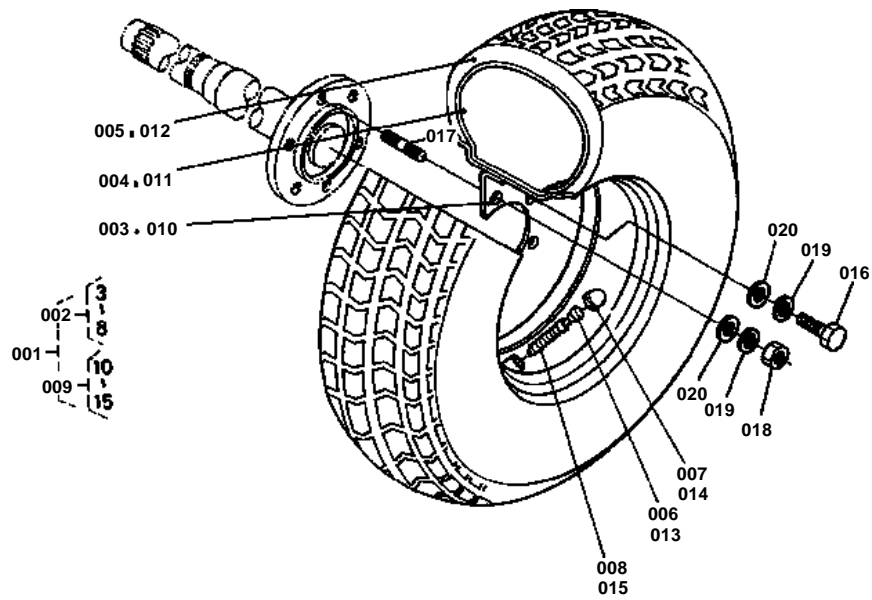

**REAR WHEEL (13.6-16) [B8200HST-EPT,B8200HST-DPT]**

↔ Interchangeable; ≠ not interchangeable; ← new for old; → old for new

REF.No	Part No.	Description	Q'ty	S.No.	I/C	REMARKS	Weight (kgf)	Weight (lb)
001	66301-50010	ASSY REAR WHEEL	1			REF.No.002,009	94	206.8
002	66301-50100	ASSY REAR WHEEL LH	1			REF.No.003 TO 008	52	114.4
003	34219-27950	WHEEL	1				0	0
004	99424-27120	TUBE	1				3.8	8.36
005	38450-99330	TIRE 13.6-16	1				20.5	45.1
006	32150-27740	CORE,VALVE	1				0.003	0.0066
007	38240-11690	CAP,VALVE	1				0.001	0.0022
008	32270-27730	HOUSING,VALVE CORE	1				0.014	0.0308
009	66301-50200	ASSY REAR WHEEL RH	1			REF.No.010 TO 015	52	114.4
010	34219-27950	WHEEL	1				0	0
011	99424-27120	TUBE	1				3.8	8.36
012	38450-99330	TIRE 13.6-16	1				20.5	45.1
013	32150-27740	CORE,VALVE	1				0.003	0.0066
014	38240-11690	CAP,VALVE	1				0.001	0.0022
015	32270-27730	HOUSING,VALVE CORE	1				0.014	0.0308
016	01073-51635	BOLT	8				0.086	0.1892
017	01517-51632	STUD	4				0.076	0.1672
018	02076-50160	NUT	4				0.03	0.066
019	04512-50160	WASHER,SPRING	12				0	0
020	04011-50160	WASHER,PLAIN	12				0	0

SPEED CHANGE FORK

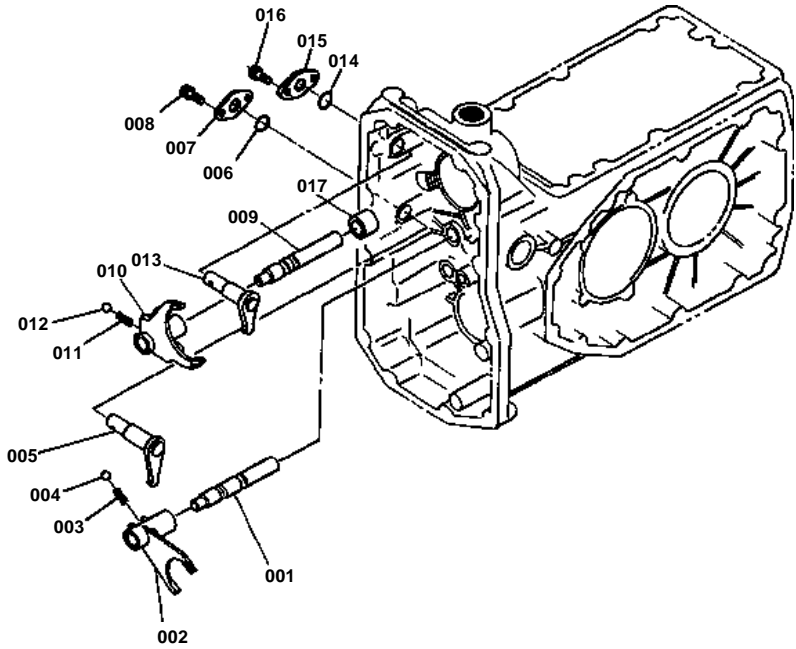



SPEED CHANGE FORK

↔ Interchangeable; ≠ not interchangeable; ← new for old; → old for new

REF.No	Part No.	Description	Q'ty	S.No.	I/C	REMARKS	Weight (kgf)	Weight (lb)
001	67111-18310	SHAFT,FORK	1				0.125	0.275
002	67111-18320	FORK,SHIFT	1				0.195	0.429
003	62231-18531	SPRING	1				0	0
004	07715-01605	BALL	1				0.003	0.0066
005	67111-18330	ARM,AUX S-CHANGE	1				0.115	0.253
006	04811-00160	O RING	1				0.001	0.0022
007	66591-18180	HOLDER, FORK ROD	1				0.012	0.0264
008	01202-50616	BOLT	2				0.006	0.0132
009	66301-18360	SHAFT,FORK	1				0.125	0.275
010	67111-18375	FORK,SHIFT	1				0	0
011	62231-18530	SPRING	1				0.01	0.022
012	07715-01605	BALL	1				0.003	0.0066
013	67111-18380	ARM	1				0.11	0.242
014	04811-00160	O RING	1				0.001	0.0022
015	67800-18180	HOLDER,FORK ROD	1				0.045	0.099
016	01202-50616	BOLT	2				0.006	0.0132
017	67800-18390	COLLAR	1				0.03	0.066

FRONT DRIVE FORK

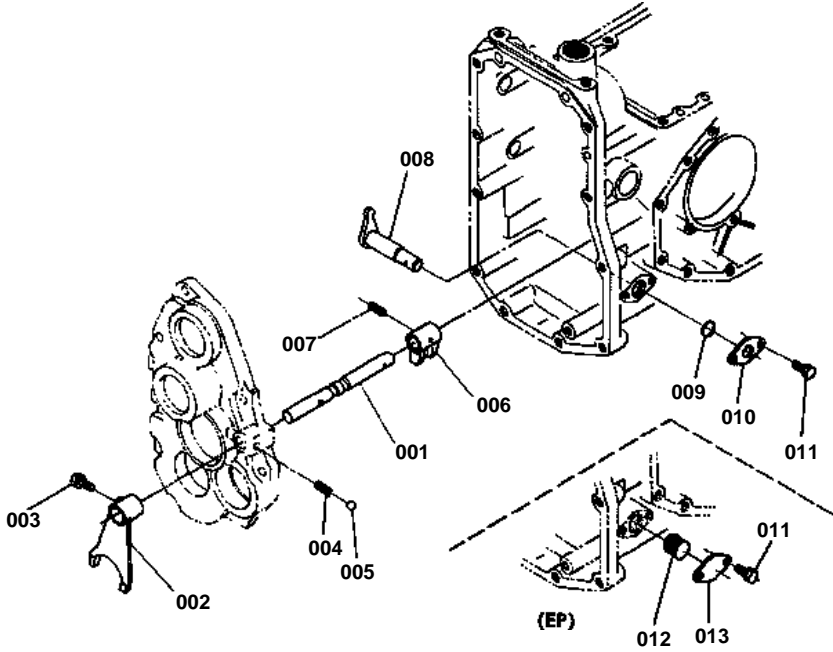



FRONT DRIVE FORK

↔ Interchangeable; ≠ not interchangeable; ← new for old; → old for new

REF.No	Part No.	Description	Q'ty	S.No.	I/C	REMARKS	Weight (kgf)	Weight (lb)
001	67121-18510	SHAFT,FORK	1				0.16	0.352
002	67121-18520	FORK,SHIFT	1				0.12	0.264
003	01023-50616	BOLT	1				0.005	0.011
004	62231-18530	SPRING	1				0.01	0.022
005	07715-01605	BALL	1				0.003	0.0066
006	67121-18530	SHIFTER,FRONT DRIVE	1				0.08	0.176
007	05411-00422	PIN,SPRING	1				0.001	0.0022
008	67121-18540	ARM,FRONT DRIVE	1				0.125	0.275
009	04811-00160	O RING	1				0.001	0.0022
010	66591-18180	HOLDER,FORK ROD	1				0.012	0.0264
011	01202-50616	BOLT	2				0.006	0.0132

ROTARY SPEED CHANGE FORK

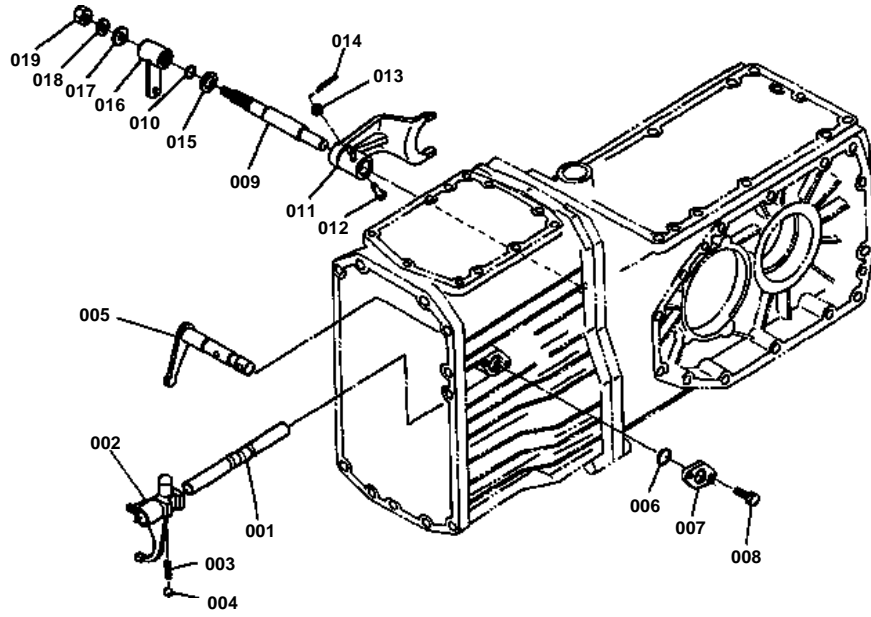



ROTARY SPEED CHANGE FORK

↔ Interchangeable; ≠ not interchangeable; ← new for old; → old for new

REF.No	Part No.	Description	Q'ty	S.No.	I/C	REMARKS	Weight (kgf)	Weight (lb)
001	66301-18610	SHAFT	1				0.135	0.297
002	66301-18620	FORK	1				0.21	0.462
003	62231-18530	SPRING	1				0.01	0.022
004	07715-01605	BALL	1				0.003	0.0066
005	67810-18670	ARM	1				0.16	0.352
006	04811-00160	O RING	1				0.001	0.0022
007	67800-18180	HOLDER,FORK ROD	1				0.045	0.099
008	01202-50616	BOLT	2				0.006	0.0132
009	67111-19110	SHAFT	1				0.165	0.363
010	04811-06100	O RING	1				0.001	0.0022
011	67111-19130	FORK	1				0.38	0.836
012	67111-19140	PIN,JOINT	1				0.01	0.022
013	04013-50060	WASHER,PLAIN	1				0	0
014	05511-51610	PIN,SPLIT	1				0.001	0.0022
015	67111-19160	COLLAR	1				0.005	0.011
016	67111-42810	LEVER,DIFF LOCK	1				0.07	0.154
017	04013-50080	WASHER,PLAIN	1				0	0
018	04512-50080	WASHER,SPRING	1				0.001	0.0022
019	02114-50080	NUT	1				0.005	0.011

BRAKE

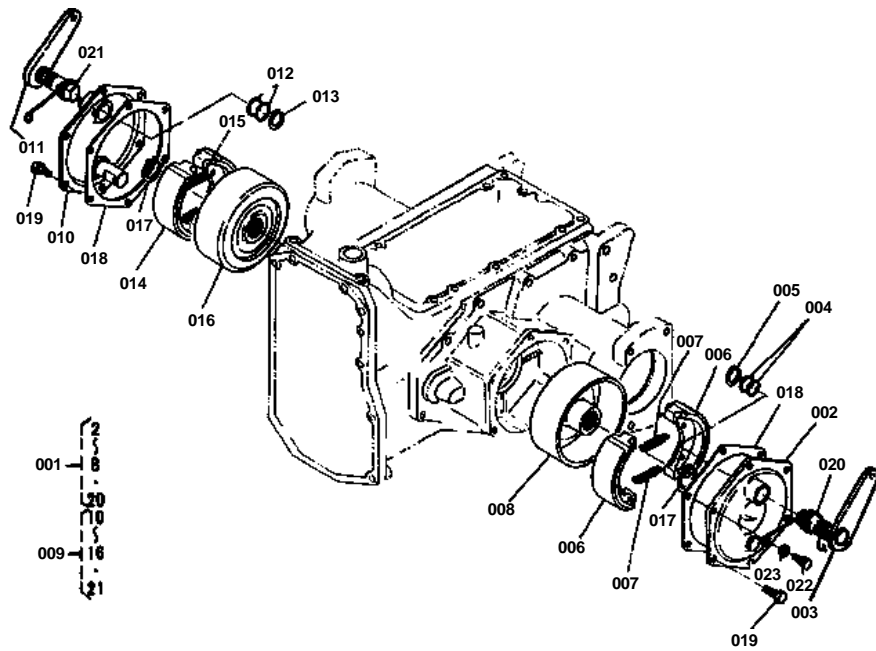

**BRAKE**

↔ Interchangeable; ≠ not interchangeable; ← new for old; → old for new

REF.No	Part No.	Description	Q'ty	S.No.	I/C	REMARKS	Weight (kgf)	Weight (lb)
001	67800-22300	ASSY BRAKE,LH	1			REF.No.002 TO 008,020	3.508	7.7176
002	67800-22310	COVER,BRAKE	1				0.92	2.024
003	67111-22320	CAM,BRAKE LH	1				0.35	0.77
004	04811-05180	O RING	2				0.001	0.0022
005	04612-00220	CIR-CLIP,EXTERNAL	1				0.001	0.0022
006	67111-22350	SHOE,BRAKE	2				0	0
007	67111-22370	SPRING,RETURN	2				0.008	0.0176
008	67800-22380	DRUM,BRAKE	1				1.6	3.52
009	67800-22400	ASSY BRAKE,RH	1			REF.No.010 TO 016,021	0	0
010	67800-22310	COVER,BRAKE	1				0.92	2.024
011	67111-22420	CAM,BRAKE RH	1				0.36	0.792
012	04811-05180	O RING	2				0.001	0.0022
013	04612-00220	CIR-CLIP,EXTERNAL	2				0.001	0.0022
014	67111-22350	SHOE,BRAKE	2				0	0
015	67111-22370	SPRING,RETURN	2				0.008	0.0176
016	67800-22380	DRUM,BRAKE	1				1.6	3.52
017	04612-00300	CIR-CLIP,EXTERNAL	2				0.003	0.0066
018	67800-22610	GASKET	2				0	0
019	01123-50820	BOLT	10				0.011	0.0242
020	67111-22390	SPRING,LH	1				0.035	0.077
021	67111-22490	SPRING,RH	1				0.03	0.066
022	01123-50820	BOLT	2				0.011	0.0242
023	04013-50080	WASHER,PLAIN	2				0	0

HITCH

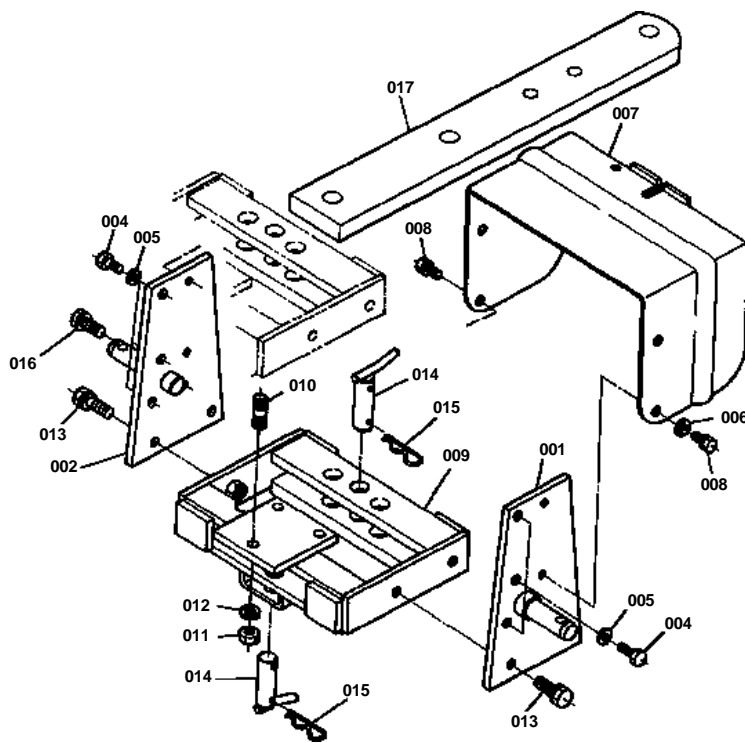



HITCH

↔ Interchangeable; ≠ not interchangeable; ← new for old; → old for new

REF.No	Part No.	Description	Q'ty	S.No.	I/C	REMARKS	Weight (kgf)	Weight (lb)	
001	67800-25410	PLATE,SIDE LH	1				2.2	4.84	
002	67800-25420	PLATE,SIDE RH	1				2.1	4.62	
003	01153-51265	BOLT	2			NOT SHOWING IN FIG.	0.065	0.143	
004	01153-51275	BOLT	6				0.075	0.165	
005	04512-50120	WASHER,SPRING	8				0.003	0.0066	
006	04013-50100	WASHER,PLAIN	1				0	0	
007	67800-25450	SHIELD	1				1.8	3.96	
008	01133-51016	BOLT	4				0.015	0.033	
009	67800-29313	HITCH	1				5.7	12.54	
010	01554-51222	STUD	3				0.03	0.066	
011	02176-50120	NUT	3				0.01	0.022	
012	04512-50120	WASHER,SPRING	3				0.003	0.0066	
013	01133-51230	BOLT	4				0.04	0.088	
014	67800-29320	PIN,HITCH	2				0.2	0.44	
015	31150-29730	PIN,SNAP	2				0.044	0.0968	
016	01123-51230	BOLT	2				0.04	0.088	
017	67800-29410	DRAWBER	1				[CA]	5	11

HYDROSTATIC TRANSMISSION

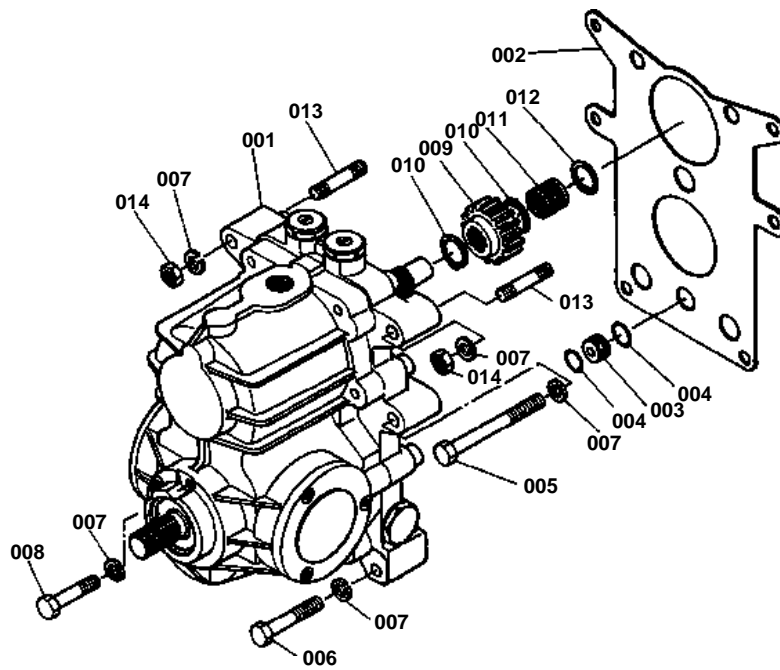



HYDROSTATIC TRANSMISSION

↔ Interchangeable; ≠ not interchangeable; ← new for old; → old for new

REF.No	Part No.	Description	Q'ty	S.No.	I/C	REMARKS	Weight (kgf)	Weight (lb)
001	66301-36110	ASSY HST-ACC.	1	<=60401		REFER TO 0E07-L0 FOR COMPONENTS.	0	0
001	66301-11602	ASSY HST	1	>=50001			0	0
002	66301-12150	GASKET	1				0	0
003	66301-12160	PIN,PIPE KNOCK	1				0.02	0.044
004	04811-00140	O RING	2				0.001	0.0022
005	01153-51001	BOLT	2				0.06	0.132
006	01123-51055	BOLT	1				0.038	0.0836
007	04512-50100	WASHER,SPRING	6				0	0
008	01123-51045	BOLT	1				0.032	0.0704
009	66301-11710	GEAR 17	1	<=50195			0.22	0.484
009	66301-11712	GEAR 17	1	>=50196			0.2	0.44
010	04612-00200	CIR-CLIP, EXTERNAL	2				0.001	0.0022
011	66301-11750	BEARING, NEEDLE	1				0.035	0.077
012	66301-11770	CIR-CLIP	1				0.001	0.0022
013	01554-51050	STUD	2			0.034	0.0748	
014	02176-50100	NUT	2			0.005	0.011	

CASE COVER AND LIFT ARM

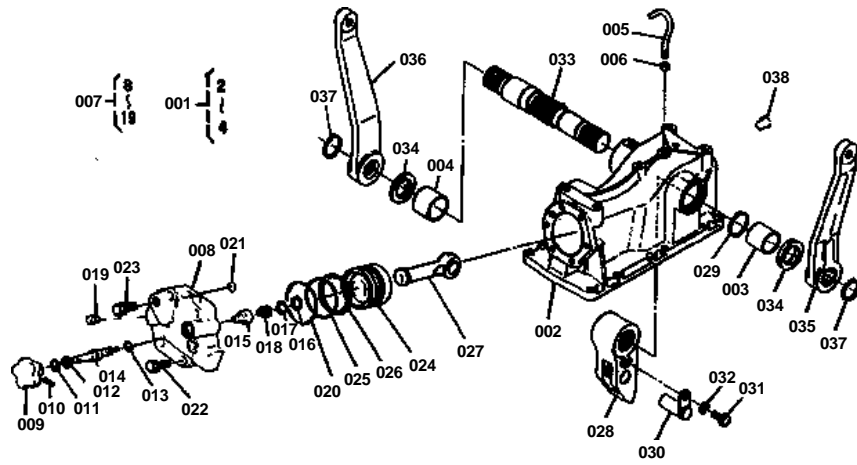



CASE COVER AND LIFT ARM

↔ Interchangeable; ≠ not interchangeable; ← new for old; → old for new

REF.No	Part No.	Description	Q'ty	S.No.	I/C	REMARKS	Weight (kgf)	Weight (lb)
001	67511-36300	ASSY COVER,CASE REAR	1			REF.No.002 TO 004	12.3	27.06
002	99999-99999	BLANK	0			ORDER BY REF.No.001	0	0
003	67111-36320	BUSH	1				0.065	0.143
004	67111-36330	BUSH	1				0.075	0.165
005	67800-36350	PIPE,BREATHER	1				0.03	0.066
006	02114-50080	NUT	1				0.005	0.011
007	67800-36600	ASSY CAP,CYLINDER	1			REF.No.008 TO 019	1.98	4.356
008	67800-36620	CAP,CYLINDER	1				1.86	4.092
009	34150-37230	GRIP,LEVER	1				0.04	0.088
010	05411-00418	PIN,SPRING	1				0.001	0.0022
011	34150-37260	CIR-CLIP	1				0.001	0.0022
012	04012-50080	WASHER,PLAIN	1				0.001	0.0022
013	04811-00100	O RING	1				0.001	0.0022
014	67800-37220	SHAFT,ADJUST O/P	1				0.04	0.088
015	38240-37250	COLLAR,ADJUSTING	1				0.01	0.022
016	04611-00160	CIR-CLIP,INTERNAL	1				0.001	0.0022
017	67511-36680	WASHER	1				0.002	0.0044
018	67511-36690	SPRING	1				0.001	0.0022
019	67511-36640	PLUG	1				0.003	0.0066
020	04811-50650	O RING	1				0.002	0.0044
021	04811-00080	O RING	1				0.001	0.0022
022	01123-51030	BOLT	2				0.025	0.055
023	01123-51035	BOLT	4				0.025	0.055
024	67111-36712	PISTON,OIL PRESSURE	1				0.97	2.134
025	04811-00600	O RING	1				0.006	0.0132
026	67111-36720	RING,BACK UP	1				0.005	0.011
027	37150-37320	ROD,OIL PRESSURE	1				0.427	0.9394
028	67111-36752	ARM,OIL PRESSURE	1				1.3	2.86
029	04612-00380	CIR-CLIP,EXTERNAL	1				0.005	0.011
030	34150-37340	PIN,SET	1				0.18	0.396
031	01153-51018	BOLT	1				0.015	0.033
032	04512-50100	WASHER,SPRING	1				0	0
033	67800-36810	SHAFT,O/P ARM	1				2.1	4.62
034	09230-35525	SEAL,OIL	2				0.008	0.0176
035	67800-36830	ARM,LIFT LH	1				2.45	5.39
036	67800-36840	ARM,LIFT RH	1				2.45	5.39
037	04612-00350	CIR-CLIP,EXTERNAL	2				0.01	0.022
038	66591-54390	PLUG,3	1				0.001	0.0022

CONTROL VALVE

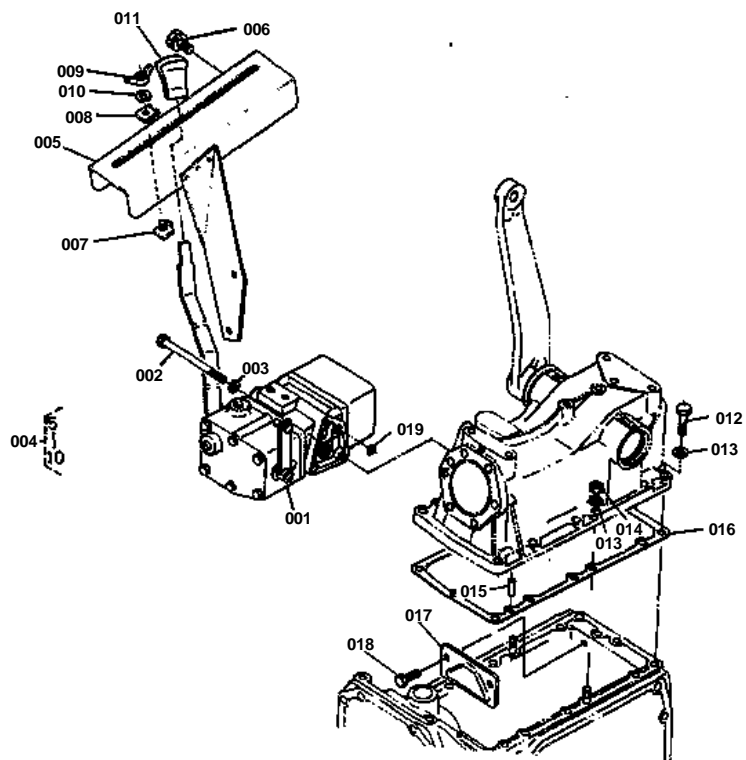

**CONTROL VALVE**

↔ Interchangeable; ≠ not interchangeable; ← new for old; → old for new

REF.No	Part No.	Description	Q'ty	S.No.	I/C	REMARKS	Weight (kgf)	Weight (lb)
001	66301-37300	ASSY VALVE, CONTROL	1			REFER TO L.No.0E09-L0 FOR COMPONENTS.	8	17.6
002	01153-50804	BOLT	3				0.05	0.11
003	04512-50080	WASHER,SPRING	3				0.001	0.0022
004	67830-38800	ASSY GUIDE, LEVER	1			REF.No.005 TO 010	0.5	1.1
005	67830-38814	BODY,LEVER GUIDE	1				0.4	0.88
006	01123-50814	BOLT	1				0	0
007	67531-38830	HOLDER,STOP 2	1				0.01	0.022
008	67531-38840	HOLDER,STOP 3	1				0.005	0.011
009	02810-50060	NUT	1				0.009	0.0198
010	04512-50060	WASHER,SPRING	1				0	0
011	34350-36890	GRIP,LEVER	1				0.016	0.0352
012	01120-51035	BOLT	11				0.03	0.066
013	04512-50100	WASHER,SPRING	2				0	0
014	02118-50100	NUT	2				0.005	0.011
015	05012-00818	PIN	2				0.008	0.0176
016	67111-36220	GASKET	1				0	0
017	67111-36910	PLATE	1				0.22	0.484
018	01123-50822	BOLT	2				0.012	0.0264
019	04810-00120	O RING	2				0.001	0.0022

HYDRAULIC PIPING

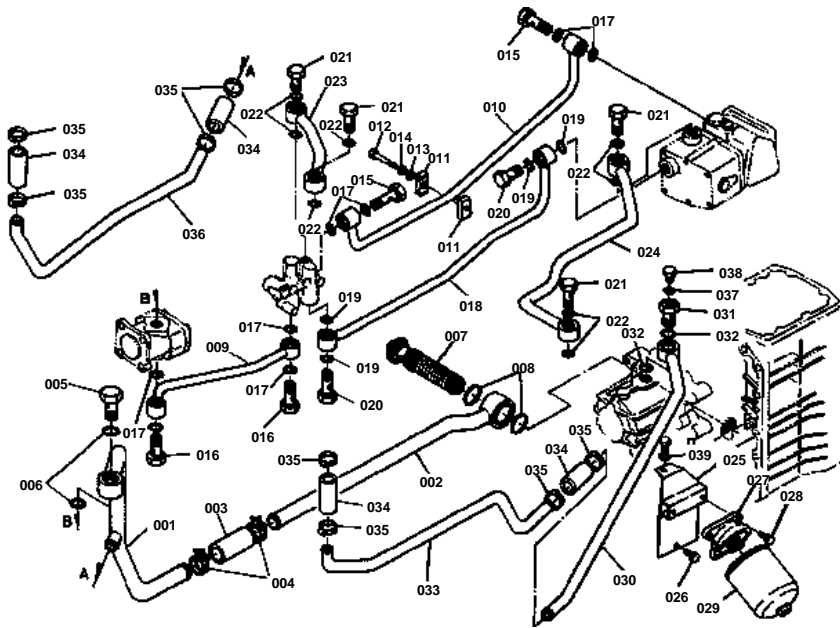



HYDRAULIC PIPING

↔ Interchangeable; ≠ not interchangeable; ← new for old; → old for new

REF.No	Part No.	Description	Q'ty	S.No.	I/C	REMARKS	Weight (kgf)	Weight (lb)
001	66301-37110	PIPE,FRONT	1				0.63	1.386
002	66301-37130	PIPE,REAR	1				0.73	1.606
003	67800-37142	HOSE	1				0.06	0.132
004	67800-37192	BAND,HOSE 37	2				0.03	0.066
005	67810-37710	BOLT,JOINT 1	1				0.1	0.22
006	04811-00220	O RING	2				0.001	0.0022
007	67800-37120	FILTER,OIL	1				0.35	0.77
008	04811-10400	O RING	2				0.001	0.0022
009	66301-37150	PIPE,DELIVERY 1	1				0.285	0.627
010	66301-37170	PIPE,DELIVERY 2	1				0.48	1.056
011	66301-37180	RETAINER,PIPE	2				0.01	0.022
012	01050-50650	BOLT	1				0.012	0.0264
013	04015-50060	WASHER,PLAIN	1				0	0
014	04512-50060	WASHER,SPRING	1				0	0
015	67850-37160	BOLT,JOINT 35	2				0.09	0.198
016	67850-36250	BOLT,JOINT 43	2				0.1	0.22
017	04810-00200	O RING	8				0.001	0.0022
018	66301-37650	PIPE,RETURN 1	1				0.39	0.858
019	04810-00200	O RING	4				0.001	0.0022
020	67850-37160	BOLT,JOINT 35	2				0.09	0.198
021	67850-37160	BOLT,JOINT 35	4				0.09	0.198
022	04810-00200	O RING	8				0.001	0.0022
023	66301-37710	PIPE,CHARGE 1	1				0.33	0.726
024	66301-37720	PIPE,CHARGE 2	1				0.54	1.188
025	66301-37792	BRACKET,FILTER COVER	1				4.7	10.34
026	01123-50818	BOLT	1				0.012	0.0264
027	66301-37810	COVER,FILTER	1				0.27	0.594
028	01123-50822	BOLT	2				0.012	0.0264
029	66301-37950	FILTER,OIL	1				0	0
030	66301-37910	PIPE,SUCTION 1	1				0.46	1.012
031	66301-37940	BOLT,JOINT	1				0.08	0.176
032	04811-00220	O RING	2				0.001	0.0022
033	66301-37922	PIPE,SUCTION 2	1				0.48	1.056
034	66301-36220	HOSE,31 X 19	4				0.055	0.121
035	66204-36230	BAND,PIPE 27	8				0.02	0.044
036	66301-37932	PIPE	1				0.39	0.858
037	04811-06100	O RING	1				0.001	0.0022
038	66301-12170	PLUG	1				0.023	0.0506
039	04013-50080	WASHER,PLAIN	1				0	0

HYDRAULIC BLOCK

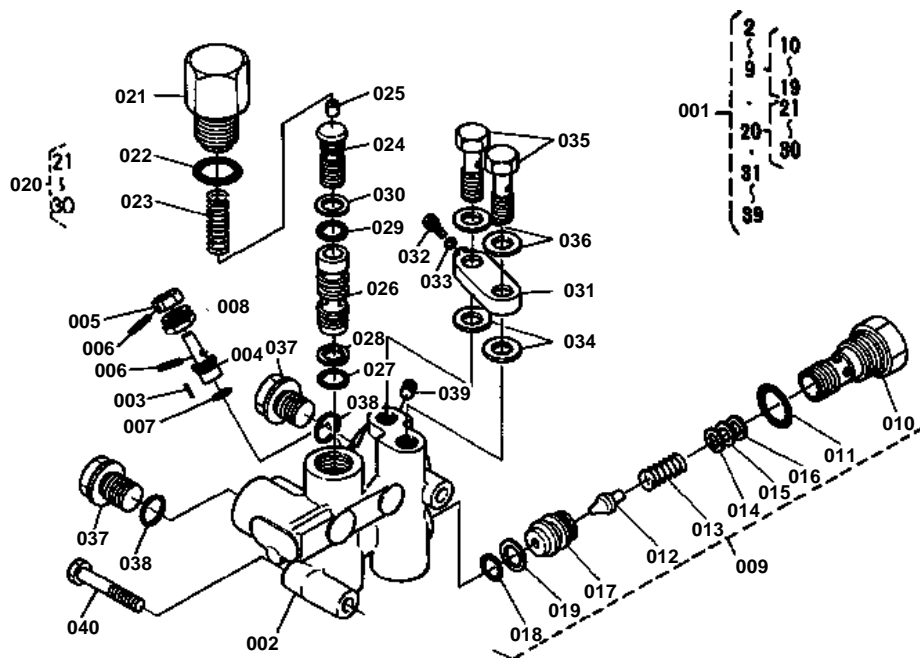

**HYDRAULIC BLOCK**

↔ Interchangeable; ≠ not interchangeable; ← new for old; → old for new

REF.No	Part No.	Description	Q'ty	S.No.	I/C	REMARKS	Weight (kgf)	Weight (lb)	
001	67850-38104	ASSY CONNECTOR, HYD.	1			REF.No.002 TO 009,020 AND 031 TO 039	2.75	6.05	
002	67850-38110	BLOCK,CONNECTOR, HYD.	1				2.08	4.576	
003	05411-00210	PIN,SPRING	2			ORDER BY REF.No.001	0.001	0.0022	
004	99999-99999	BLANK	0				0	0	
005	67810-38160	NUT	1				0.015	0.033	
006	05411-00316	PIN,SPRING	2				0.001	0.0022	
007	04811-00090	O RING	1				0.001	0.0022	
008	67850-38520	BOLT	1				0.01	0.022	
009	67810-38200	ASSY VALVE,RELIEF	1				REF.No.010 TO 019 ORDER BY REF.No.009	0.15	0.33
010	99999-99999	BLANK	0					0	0
011	04811-00220	O RING	1				0.001	0.0022	
012	67111-37330	POPPET	1				0.008	0.0176	
013	67111-37360	SPRING,RELIEF 1	1				0.01	0.022	
014	67111-37530	SHIM,RELIEF ADJUST 1	3				0.001	0.0022	
015	67111-37580	SHIM,RELIEF ADJUST 2	1				0.001	0.0022	
016	67810-37590	SHIM,ADJUST 3	3				0.001	0.0022	
017	67810-38220	SEAT,RELIEF VALVE	1			0.032	0.0704		
018	04811-00160	O RING	1			0.001	0.0022		
019	67810-38230	RING,BACK-UP	1			0	0		
020	67810-38300	ASSY DIVIDER,FLOW	1			REF.No.021 TO 030	0	0	
021	67810-38310	DIVIDER,FLOW 1	1				0	0	
022	04811-00220	O RING	1				0.001	0.0022	
023	67810-38320	SPRING	1				0.005	0.011	
024	67810-38330	SPOOL	1				0.015	0.033	
025	67810-38340	DAMPER	1				0.001	0.0022	
026	67810-38350	DIVIDER,FLOW 2	1				0.025	0.055	
027	04811-05130	O RING	1				0.001	0.0022	
028	67810-38360	RING,BACK-UP	1				0.001	0.0022	
029	04811-05150	O RING	1				0.001	0.0022	
030	67810-38370	RING,BACK-UP	1				0.001	0.0022	
031	67810-38412	CAP	1				0.08	0.176	
032	67810-38430	PLUG	1				0.005	0.011	
033	04811-10050	O RING	1				0.001	0.0022	
034	04714-00120	GASKET	2			0.001	0.0022		
035	67810-37880	BOLT	2			0.033	0.0726		
036	04714-00120	GASKET	2			0.001	0.0022		
037	67810-37890	PLUG	3			0.048	0.1056		
038	04811-00140	O RING	2			0.001	0.0022		
039	67511-36640	PLUG	1			0.003	0.0066		
040	01150-50875	BOLT	2			0	0		

STEERING

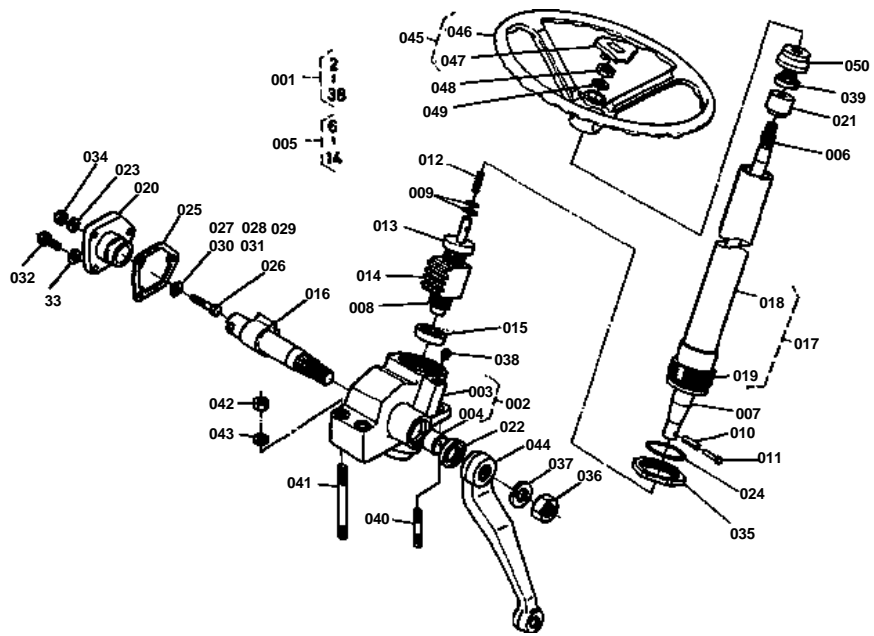

**STEERING**

↔ Interchangeable; ≠ not interchangeable; ← new for old; → old for new

REF.No	Part No.	Description	Q'ty	S.No.	I/C	REMARKS	Weight (kgf)	Weight (lb)
001	66301-41100	ASSY STEERING	1			REF.No.002 TO 038	6.7	14.74
002	38240-16400	ASSY CASE,GEAR	1			REF.No.003,004	3	6.6
003	99999-99999	BLANK	0			ORDER BY REF.No.002	0	0
004	99999-99999	BLANK	0			ORDER BY REF.No.002	0	0
005	66301-41300	ASSY NUT,BALL	1			REF.No.006 TO 014	2	4.4
006	99999-99999	BLANK	0			ORDER BY REF.No.005	0	0
007	99999-99999	BLANK	0			ORDER BY REF.No.005	0	0
008	99999-99999	BLANK	0			ORDER BY REF.No.005	0	0
009	38240-16530	O RING	2				0.001	0.0022
010	05411-00522	PIN,SPRING	1				0.002	0.0044
011	35350-66820	RIVET	1				0.003	0.0066
012	38240-16490	SPRING	1				0.005	0.011
013	38260-16210	BEARING,BALL	1				0.06	0.132
014	99999-99999	BLANK	0			ORDER BY REF.No.005	0	0
015	38260-16210	BEARING,BALL	1				0.06	0.132
016	66301-41110	SHAFT,SECTOR	1				0.9	1.98
017	66301-41200	COMP COLUM	1			REF.No.018,019	0.97	2.134
018	99999-99999	BLANK	0			ORDER BY REF.No.017	0	0
019	99999-99999	BLANK	0			ORDER BY REF No.017	0	0
020	38240-16410	COVER,SIDE	1				0.475	1.045
021	66301-41690	BUSH	1				0	0
022	09500-26387	SEAL,OIL	1				0.008	0.0176
023	38430-16490	WASHER,SEAL	1				0.015	0.033
024	38240-16320	O RING	1				0.002	0.0044
025	38240-16420	GASKET	1				0.001	0.0022
026	32130-16480	SCREW,ADJUSTING	1				0.025	0.055
027	34150-16440	COLLAR,ADJUSTING 1	1				0.002	0.0044
028	34150-16450	COLLAR,ADJUSTING 2	1				0.002	0.0044
029	34150-16460	COLLAR,ADJUSTING 3	1				0.002	0.0044
030	34150-16470	COLLAR,ADJUSTING 4	1				0.002	0.0044
031	34150-16480	COLLAR,ADJUSTING 5	1				0.002	0.0044
032	01153-50822	BOLT	3				0.011	0.0242
033	04512-50080	WASHER,SPRING	3				0.001	0.0022
034	02116-50100	NUT	1				0.004	0.0088
035	38240-16630	NUT	1				0.035	0.077
036	02172-50200	NUT	1				0.03	0.066
037	04512-50200	WASHER,SPRING	1				0	0
038	06312-10020	PLUG	1				0.015	0.033
039	38240-16390	SEAL,OIL	1				0.03	0.066
040	01517-51028	STUD	2				0.022	0.0484
041	01517-51080	STUD	2				0.053	0.1166
042	02176-50100	NUT	4				0.005	0.011
043	04512-50100	WASHER,SPRING	4				0	0
044	66301-41410	ARM,PITMAN	1				1.11	2.442
045	67401-41400	ASSY WHEEL,STEERING	1			REF.No.046,047	0	0
046	99999-99999	BLANK	0			ORDER BY REF.No.045	0	0
047	67401-41420	CAP,STEERING WHEEL	1				0.052	0.1144
048	02174-50120	NUT	1				0.01	0.022
049	04512-50120	WASHER,SPRING	1				0.003	0.0066
050	66301-41150	COVER,SHAFT	1				0.07	0.154

SPEED CHANGE LEVER 1

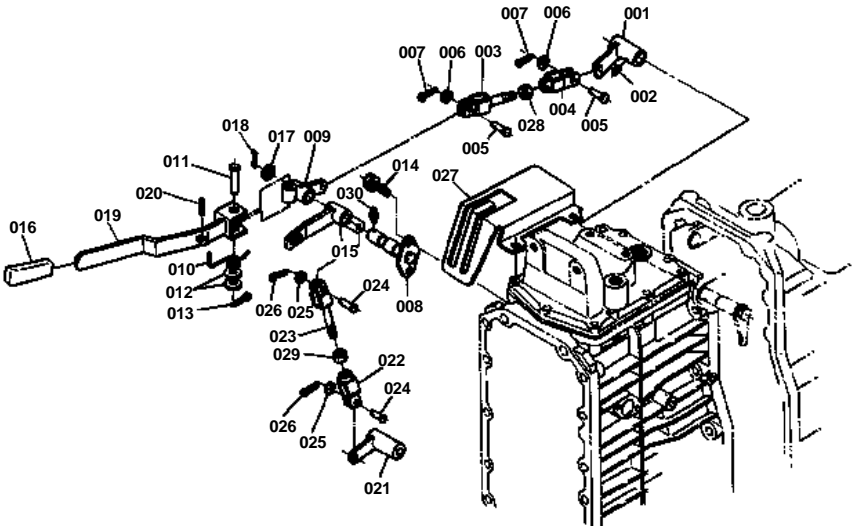



SPEED CHANGE LEVER 1

↔ Interchangeable; ≠ not interchangeable; ← new for old; → old for new

REF.No	Part No.	Description	Q'ty	S.No.	I/C	REMARKS	Weight (kgf)	Weight (lb)
001	67800-42310	BOSS,LEVER 1	1				0.073	0.1606
002	05411-00632	PIN,SPRING	1				0.004	0.0088
003	67800-42380	ROD 1	1				0.05	0.11
004	67800-42390	JOINT	1				0.025	0.055
005	05122-50614	PIN,JOINT	2				0.004	0.0088
006	04013-50060	WASHER,PLAIN	2				0	0
007	05511-51612	PIN,SPLIT	2				0.001	0.0022
008	67800-42340	SUPPORT,LEVER	1				0.115	0.253
009	66301-42350	BOSS,LEVER	1				0.11	0.242
010	67800-42360	SPRING	1				0	0
011	05122-51050	PIN,JOINT	1				0.032	0.0704
012	04011-50100	WASHER,PLAIN	2				0.002	0.0044
013	05511-50320	PIN,SPLIT	1				0.002	0.0044
014	01123-50820	BOLT	2				0.011	0.0242
015	66301-42370	LEVER 1	1				0.15	0.33
016	67800-42110	GRIP,LEVER	1				0.02	0.044
017	04011-50140	WASHER,PLAIN	1				0.007	0.0154
018	05511-50425	PIN,SPLIT	1				0.003	0.0066
019	66301-42450	LEVER 2	1				0.2	0.44
020	05411-00632	PIN,SPRING	1				0.004	0.0088
021	66301-42460	BOSS,LEVER 2	1				0.105	0.231
022	67800-42390	JOINT	1				0.025	0.055
023	66301-42470	ROD 2	1				0.04	0.088
024	05122-50614	PIN,JOINT	2				0.004	0.0088
025	04013-50060	WASHER,PLAIN	2				0	0
026	05511-51612	PIN,SPLIT	2				0.001	0.0022
027	66301-42490	GUIDE	1				0	0
028	02112-50080	NUT	1				0.003	0.0066
029	02112-50080	NUT	1				0.003	0.0066
030	67211-42940	NIPPLE,GREASE	1				0.001	0.0022



SPEED CHANGE LEVER 2

↔ Interchangeable; ≠ not interchangeable; ← new for old; → old for new

REF.No	Part No.	Description	Q'ty	S.No.	I/C	REMARKS	Weight (kgf)	Weight (lb)
001	66311-42610	LEVER,FRONT DRIVE	1				0.25	0.55
002	54201-23270	GRIP,LEVER	1				0.02	0.044
003	04011-50140	WASHER,PLAIN	1				0.007	0.0154
004	05511-50425	PIN,SPLIT	1				0.003	0.0066
005	67810-42630	BOSS	1				0.06	0.132
006	05411-00632	PIN,SPRING	1				0.004	0.0088
007	67810-42620	LINK	1				0	0
008	05122-50614	PIN,JOINT	2				0.004	0.0088
009	04013-50060	WASHER,PLAIN	2				0	0
010	05511-51612	PIN,SPLIT	2				0.001	0.0022
011	66301-42740	LEVER,PTO	1				0.22	0.484
012	54201-23270	GRIP,LEVER	1				0.02	0.044
013	05411-00632	PIN,SPRING	1				0.004	0.0088
014	66301-42750	GUIDE	1				0.01	0.022
015	01020-50616	BOLT	3				0.006	0.0132
016	67800-52323	COVER,LH	1				0.79	1.738
017	67800-52333	COVER,RH	1				0.8	1.76
018	01123-50820	BOLT	6				0.011	0.0242
019	04013-50080	WASHER,SPRING	6				0	0

SPEED CHANGE 1

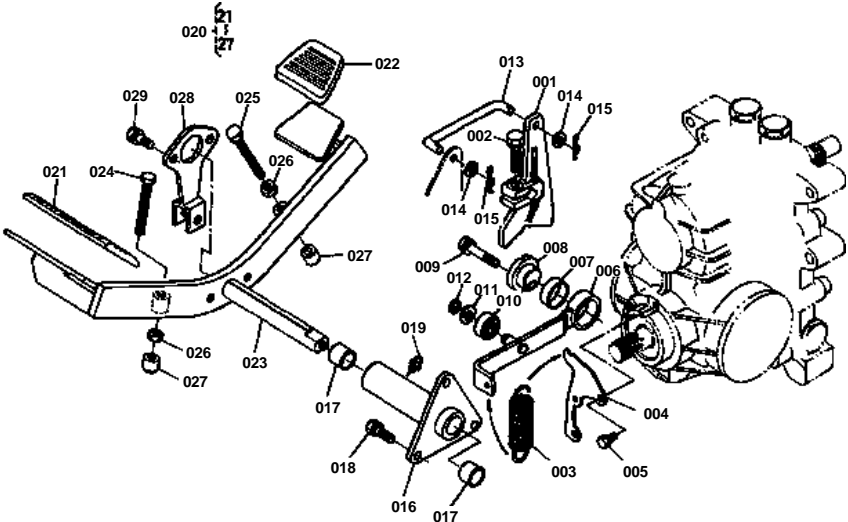

**SPEED CHANGE 1**

↔ Interchangeable; ≠ not interchangeable; ← new for old; → old for new

REF.No	Part No.	Description	Q'ty	S.No.	I/C	REMARKS	Weight (kgf)	Weight (lb)
001	66301-43310	HOLDER,NEUTRAL	1				0.382	0.8404
002	01123-50832	BOLT	1				0.016	0.0352
003	66301-43350	SPRING	1				0	0
004	66301-43330	HOLDER,SPRING	1				0.06	0.132
005	01050-50512	BOLT	3				0.003	0.0066
006	66301-43340	ARM	1				0.16	0.352
007	66204-43572	BUSH	1				0.003	0.0066
008	66204-43350	SHAFT,HOLDER	1				0.06	0.132
009	01123-50832	BOLT	1				0.016	0.0352
010	08121-06000	BEARING,BALL	1				0.02	0.044
011	04011-50100	WASHER,PLAIN	1				0.002	0.0044
012	04612-00100	CIR-CLIP,EXTERNAL	1				0.001	0.0022
013	66301-43360	ROD,SPEED CONTROL	1				0.05	0.11
014	04012-50080	WASHER,PLAIN	2				0.001	0.0022
015	05515-50800	PIN,SNAP	2				0	0
016	66301-43370	HOLDER,PEDAL	1				0.5	1.1
017	66204-43550	BUSH	2				0	0
018	01123-50820	BOLT	3				0.011	0.0242
019	67211-42940	NIPPLE,GREASE	1				0.001	0.0022
020	66301-43300	ASSY PEDAL,S-CHANGE	1			REF.No.021 TO 027	2.9	6.38
021	66204-43390	COVER,FRONT PEDAL	1				0.06	0.132
022	66204-43410	COVER,REAR PEDAL	1				0.06	0.132
023	66301-43380	PEDAL,SPEED CONTROL	1				1.8	3.96
024	01152-50860	BOLT	1				0	0
025	01152-50850	BOLT	1				0.02	0.044
026	02114-50080	NUT	2				0.005	0.011
027	66301-43390	CUSHION	2				0.002	0.0044
028	66301-43410	BRACKET,DAMPER	1				0.12	0.264
029	01123-50816	BOLT	2				0.011	0.0242

SPEED CHANGE 2

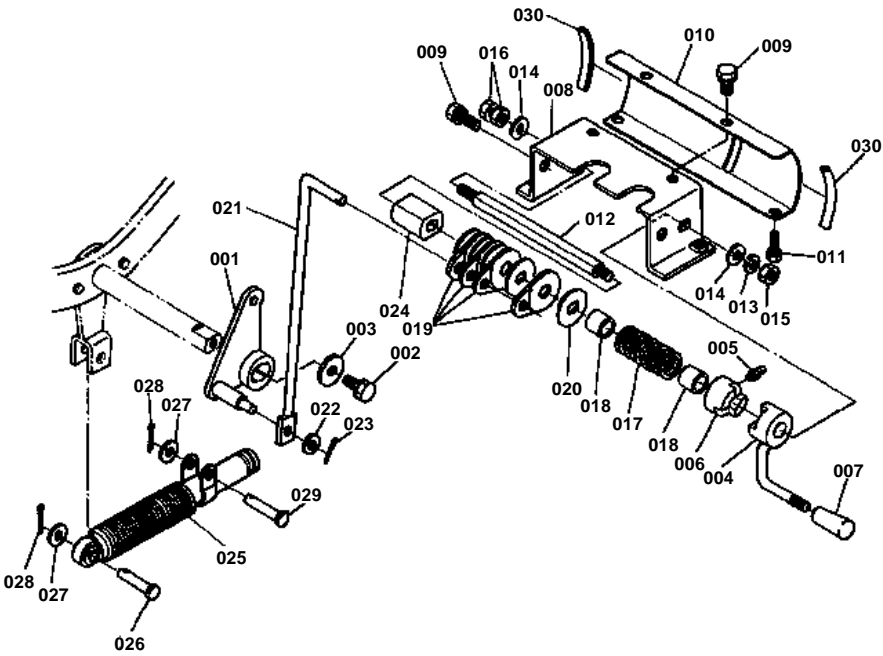



SPEED CHANGE 2

↔ Interchangeable; ≠ not interchangeable; ← new for old; → old for new

REF.No	Part No.	Description	Q'ty	S.No.	I/C	REMARKS	Weight (kgf)	Weight (lb)
001	66301-43420	PLATE,SPEED CHANGE	1				0.2	0.44
002	01123-50818	BOLT	1				0.012	0.0264
003	66301-43430	WASHER,PLAIN	1				0.016	0.0352
004	66301-43510	CAM 1	1				0.075	0.165
005	67211-42940	NIPPLE,GREASE	1				0.001	0.0022
006	66301-43520	CAM 2	1				0.12	0.264
007	33251-80170	GRIP,CHANGE LEVER	1				0.008	0.0176
008	66301-43560	BRACKET	1				0.35	0.77
009	01123-50816	BOLT	4				0.011	0.0242
010	66301-43570	COVER	1				0.13	0.286
011	01023-50616	BOLT	2				0.005	0.011
012	66301-43580	BOLT	1				0.118	0.2596
013	04512-50080	WASHER,SPRING	1				0.001	0.0022
014	04013-50080	WASHER,PLAIN	2				0	0
015	02054-50080	NUT	1				0.005	0.011
016	02112-50080	NUT	2				0.003	0.0066
017	66301-43590	SPRING	1				0.07	0.154
018	66301-43660	RING,SEAL	2				0.003	0.0066
019	66301-43610	LEVER,DISK	4				0.01	0.022
020	66301-43620	PLATE	5				0.02	0.044
021	66301-43630	ROD	1				0.125	0.275
022	04012-50080	WASHER,PLAIN	1				0.001	0.0022
023	05515-50215	PIN,SNAP	1				0	0
024	66301-43640	GUIDE	1				0.08	0.176
025	66301-43710	DAMPER	1				0.27	0.594
026	05122-50830	PIN,JOINT	1				0.014	0.0308
027	04012-50080	WASHER,PLAIN	2				0.001	0.0022
028	05511-50215	PIN,SPLIT	2				0.001	0.0022
029	05122-50835	PIN,JOINT	1				0.015	0.033
030	66301-43550	COVER	2				0.003	0.0066

CLUTCH PEDAL AND BRAKE PEDAL

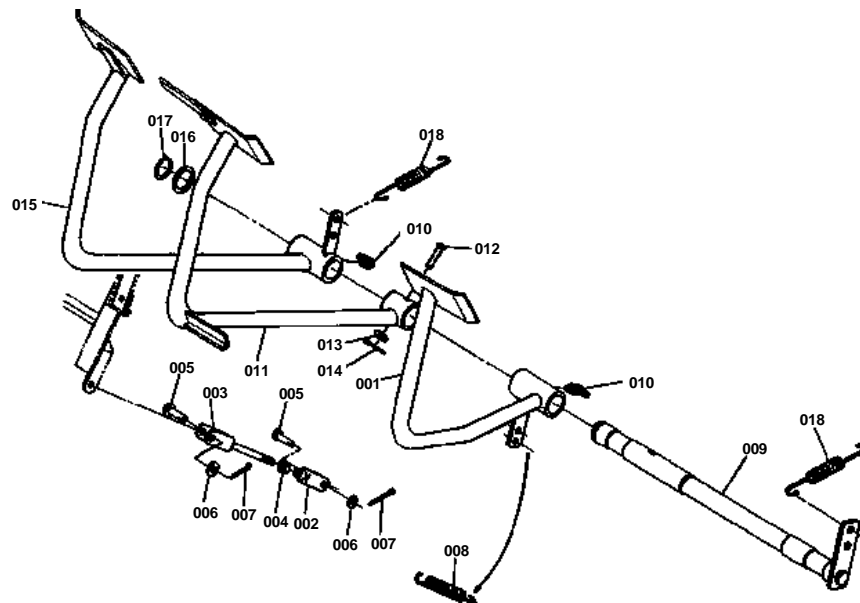



CLUTCH PEDAL AND BRAKE PEDAL

↔ Interchangeable; ≠ not interchangeable; ← new for old; → old for new

REF.No	Part No.	Description	Q'ty	S.No.	I/C	REMARKS	Weight (kgf)	Weight (lb)
001	67800-44114	PEDAL,CLUTCH	1				0	0
002	67111-44120	ROD	1				0.06	0.132
003	67311-42830	U-JOINT	1				0.05	0.11
004	02112-50080	NUT	1				0.003	0.0066
005	05122-50822	PIN,JOINT	2				0.01	0.022
006	04012-50080	WASHER,PLAIN	2				0.001	0.0022
007	05511-50215	PIN,SPLIT	2				0.001	0.0022
008	67800-44130	SPRING	1				0.065	0.143
009	67111-44210	SHAFT,BRAKE PEDAL	1				1.56	3.432
010	67111-44250	NIPPLE,GREASE	2				0.005	0.011
011	66301-44310	PEDAL,BRAKE LH	1				1.68	3.696
012	05122-50840	PIN,JOINT	1				0.017	0.0374
013	04012-50080	WASHER,PLAIN	1				0.001	0.0022
014	05511-50215	PIN,SPLIT	1				0.001	0.0022
015	66301-44320	PEDAL,BRAKE RH	1				1.9	4.18
016	66591-43233	COLLAR	1				0.004	0.0088
017	04612-00240	CIR-CLIP,EXTERNAL	1				0.002	0.0044
018	67800-44540	SPRING	2				0.045	0.099

DIFF.LOCK PEDAL

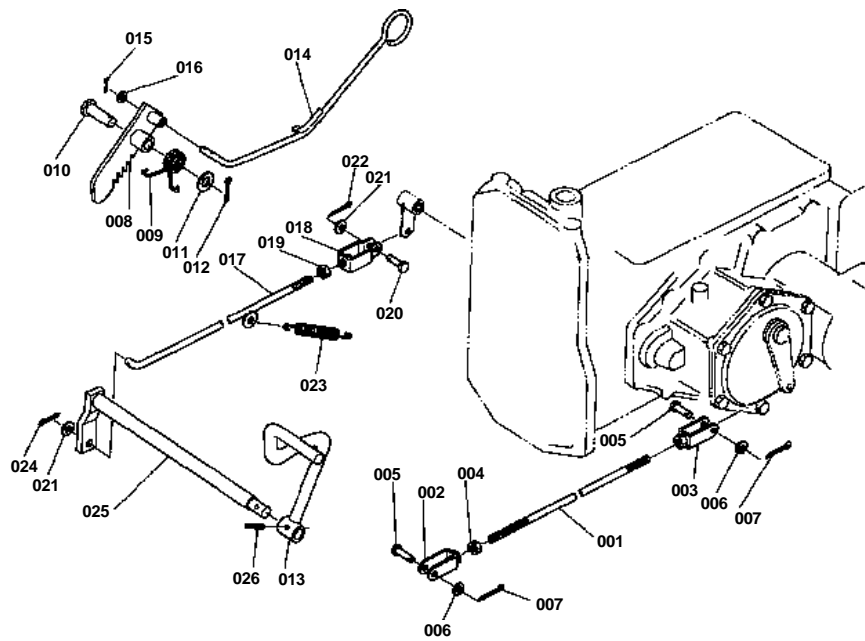

**DIFF.LOCK PEDAL**

↔ Interchangeable; ≠ not interchangeable; ← new for old; → old for new

REF.No	Part No.	Description	Q'ty	S.No.	I/C	REMARKS	Weight (kgf)	Weight (lb)
001	67800-44510	ROD,BRAKE	2				0.21	0.462
002	67311-42830	U-JOINT	2				0.05	0.11
003	67111-44530	U-JOINT	2				0.048	0.1056
004	02112-50080	NUT	2				0.003	0.0066
005	05122-50822	PIN,JOINT	4				0.01	0.022
006	04012-50080	WASHER,PLAIN	4				0.001	0.0022
007	05511-50215	PIN,SPLIT	4				0.001	0.0022
008	66301-44550	LEVER,LOCK	1				0.115	0.253
009	66301-44560	SPRING,LOCK	1				0.005	0.011
010	05122-51235	PIN,JOINT	1				0.034	0.0748
011	04011-50120	WASHER,PLAIN	1				0.005	0.011
012	05511-50425	PIN,SPLIT	1				0.003	0.0066
013	66301-44610	PEDAL,DIFF.LOCK	1				0	0
014	66301-44570	ROD,PARKING BRAKE	1				0.115	0.253
015	05511-50125	PIN,SPLIT	1				0	0
016	04013-50060	WASHER,PLAIN	1				0	0
017	66301-44650	ROD,DIFF.LOCK	1				0.19	0.418
018	63753-42350	METAL,MAIN CLUTCH	1				0.038	0.0836
019	02112-50080	NUT	1				0.003	0.0066
020	05122-50820	PIN,JOINT	1				0.009	0.0198
021	04012-50080	WASHER,PLAIN	2				0.001	0.0022
022	05511-50215	PIN,SPLIT	1				0.001	0.0022
023	67111-44670	SPRING 2	1				0.04	0.088
024	05511-50315	PIN,SPLIT	1				0.002	0.0044
025	66301-44630	SHAFT,DIFF.LOCK ARM	1				0.56	1.232
026	05411-00622	PIN,SPRING	1				0.003	0.0066

RELEASE LEVER

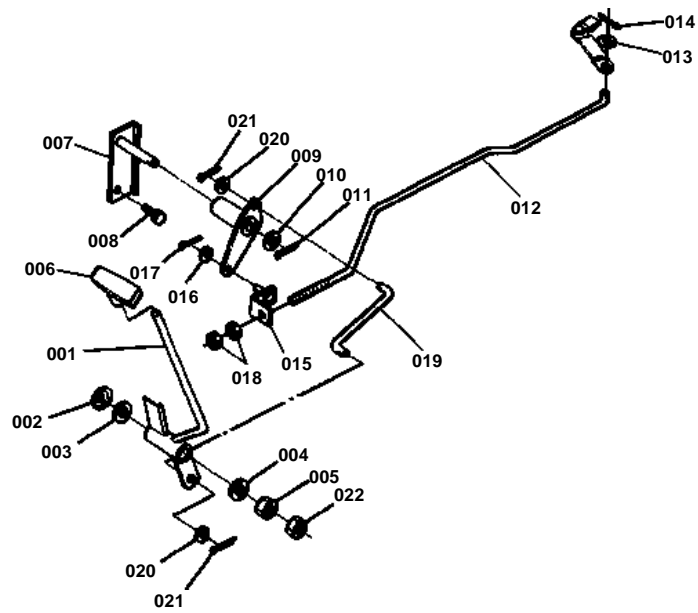



RELEASE LEVER

↔ Interchangeable; ≠ not interchangeable; ← new for old; → old for new

REF.No	Part No.	Description	Q'ty	S.No.	I/C	REMARKS	Weight (kgf)	Weight (lb)
001	66301-44710	LEVER,RELEASE	1				0	0
002	67800-44720	SPRING	1				0.005	0.011
003	04013-50120	WASHER,PLAIN	1				0	0
004	04015-50120	WASHER,PLAIN	1				0	0
005	02172-50120	NUT	1				0.01	0.022
006	35320-17170	GRIP,ACCEL	1				0.018	0.0396
007	67800-44750	SUPPORT,LEVER	1				0.15	0.33
008	01123-50818	BOLT	2				0.012	0.0264
009	66301-44760	ARM,RELEASE	1				0.17	0.374
010	04011-50120	WASHER,PLAIN	1				0.005	0.011
011	05511-50425	PIN,SPLIT	1				0.003	0.0066
012	66301-44850	ROD,RELEASE	1				0.18	0.396
013	04012-50080	WASHER,PLAIN	1				0.001	0.0022
014	05511-50215	PIN,SPLIT	1				0.001	0.0022
015	67111-44860	STAY	1				0.02	0.044
016	04013-50060	WASHER,PLAIN	1				0	0
017	05511-51612	PIN,SPLIT	1				0.001	0.0022
018	02114-50080	NUT	2				0.005	0.011
019	66301-44770	ROD	1				0.05	0.11
020	04012-50080	WASHER,PLAIN	2				0.001	0.0022
021	05511-50215	PIN,SPLIT	2				0.001	0.0022
022	02174-50120	NUT	1				0.01	0.022

NAME PLATE

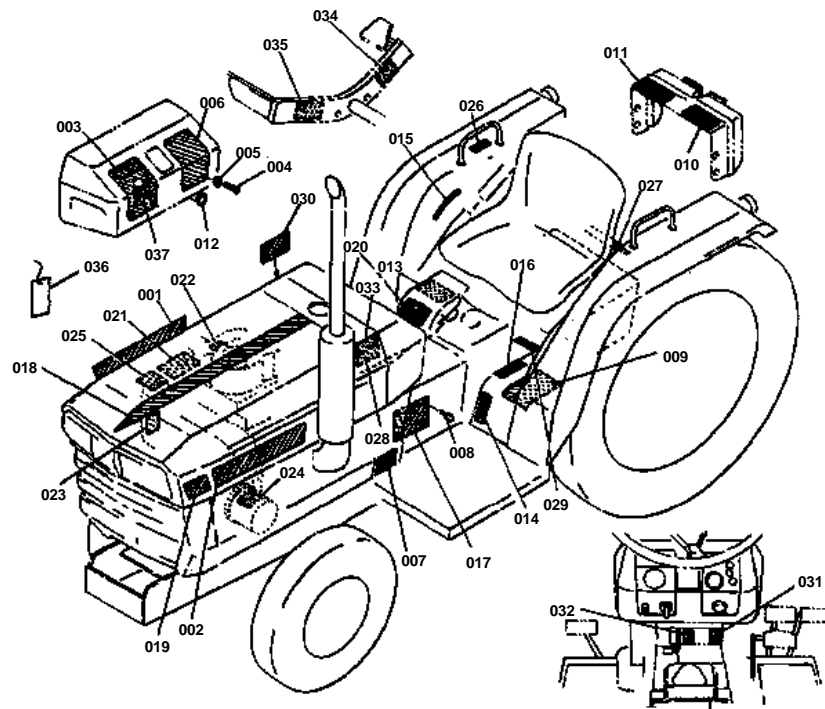



NAME PLATE

↔ Interchangeable; ≠ not interchangeable; ← new for old; → old for new

REF.No	Part No.	Description	Q'ty	S.No.	I/C	REMARKS	Weight (kgf)	Weight (lb)
001	66301-47110	LABEL,BONNET RH	1				0.015	0.033
002	66301-47120	LABEL,BONNET LH	1				0.018	0.0396
003	67800-47150	LABEL,PANEL LH	1			[A],[CA]	0.04	0.088
003	67840-47150	LABEL,PANEL LH	1			[U]	0.035	0.077
004	03054-50510	SCREW,PAN HEAD	6				0.003	0.0066
005	04012-50050	WASHER,PLAIN	6				0.001	0.0022
006	66301-47160	LABEL,PANEL RH	1				0.05	0.11
007	35820-98630	LABEL,START WARNING	1				0	0
008	54102-24410	RIVET	4				0.001	0.0022
009	35260-34910	LABEL,SAFETY	1				0	0
010	35200-25340	LABEL,PTO	1				0.002	0.0044
011	35260-29790	LABEL,DRAWBER	1				0.002	0.0044
012	67800-47320	LABEL,ENGINE STOP	1				0.001	0.0022
013	66301-47350	LABEL,AUX.S-CHANGE	1				0	0
014	67800-47360	LABEL,S-CHANGE PTO	1				0	0
015	67810-47520	LABEL,P-CONTOROL	1				0	0
016	67810-47380	LABEL,CHANGE F.WHEEL	1				0.001	0.0022
017	66311-47460	NAME PLATE	1			[A],[CA]	0	0
017	66381-47460	NAME PLATE	1			[U]	0.005	0.011
018	67800-47450	LABEL,CENTER LINE	1				0.016	0.0352
019	35290-18810	LABEL 4WD	1				0.005	0.011
020	35260-29780	LABEL,ROPS	1				0	0
021	15532-87220	LABEL,CAUTION	1				0.01	0.022
022	15232-88210	LABEL,GLOW PLUG	1				0.001	0.0022
023	15612-87210	LABEL,CAUTION	1				0.001	0.0022
024	15372-87210	LABEL,CAUTION	1				0.001	0.0022
025	15532-87230	LABEL,CAUTION	1				0.002	0.0044
026	66301-47490	LABEL,SPEED	1				0.004	0.0088
027	67800-47510	LABEL,BATTERY	1				0.003	0.0066
028	67840-47510	LABEL,OIL PRESSURE	1				0.001	0.0022
029	67800-47520	LABEL,O/P LOCK	1				0	0
030	66301-47540	LABEL,PARKING BRAKE	1				0.001	0.0022
031	66301-47530	LABEL,CAUTION	1				0.001	0.0022
032	66301-47510	LABEL,SPEED SETTING	1				0.001	0.0022
033	66204-47520	LABEL,S-CHANGE PEDAL	1				0.001	0.0022
034	66204-47530	LABEL,FORWARD	1				0	0
035	66204-47540	LABEL,BACKWARD	1				0	0
036	35170-18370	CARD,CAUTION	1			[CA]	0.001	0.0022
036	35217-18370	CARD,CAUTION	1			[U]	0.001	0.0022
037	67860-47170	LABEL,LIGHTING	1			[U]	0.001	0.0022

CLUTCH HOUSING

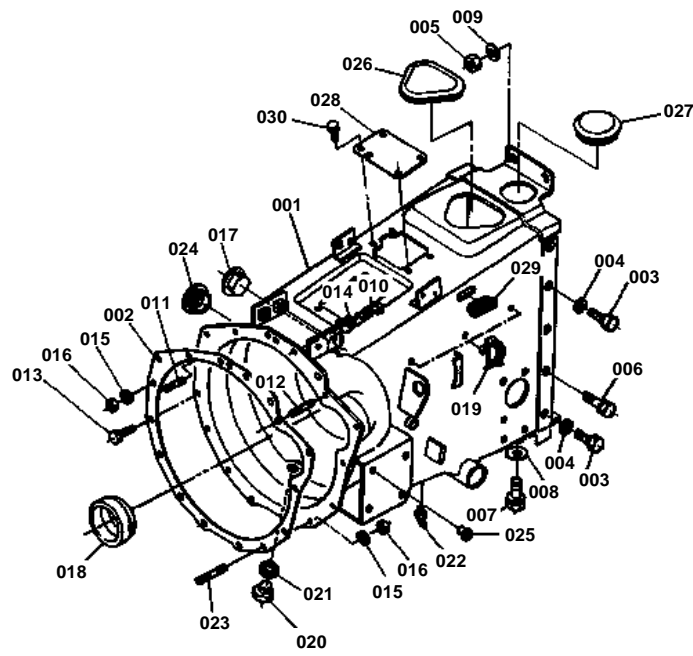



CLUTCH HOUSING

↔ Interchangeable; ≠ not interchangeable; ← new for old; → old for new

REF.No	Part No.	Description	Q'ty	S.No.	I/C	REMARKS	Weight (kgf)	Weight (lb)
001	66301-51112	ASSY HOUSING,CLUTCH	1				22.5	49.5
002	67800-51130	GASKET	1				0	0
003	67111-51150	BOLT,REAMER	4				0.04	0.088
004	04512-50140	WASHER,SPRING	4				0	0
005	02176-50120	NUT	2				0.01	0.022
006	01123-51230	BOLT	6				0.04	0.088
007	01153-51225	BOLT	2				0.032	0.0704
008	04013-50120	WASHER,PLAIN	2				0	0
009	04512-50120	WASHER,SPRING	4				0.003	0.0066
010	01173-51032	BOLT	2				0.024	0.0528
011	01518-50828	STUD	1				0.01	0.022
012	01518-50840	STUD	1				0.017	0.0374
013	01123-50828	BOLT	12				0.014	0.0308
014	04512-50100	WASHER,SPRING	2				0	0
015	04512-50080	WASHER,SPRING	2				0.001	0.0022
016	02114-50080	NUT	3				0.005	0.011
017	67111-51180	PLUG 25	1				0.005	0.011
018	67111-51190	SEAL,DUST	1				0.018	0.0396
019	67800-51170	CLAMP,CORD	3				0.002	0.0044
020	06331-35016	PLUG	1				0.04	0.088
021	04717-01600	WASHER,SEAL	1				0.003	0.0066
022	67111-44250	NIPPLE,GREASE	1				0.005	0.011
023	01517-51025	STUD	2				0	0
024	67800-51190	COVER	1				0	0
025	66591-54390	PLUG,3	10				0.001	0.0022
026	66301-51210	CAP,1	1				0.065	0.143
027	66301-51220	CAP,2	1				0.02	0.044
028	66301-51230	COVER	1				0.27	0.594
029	66301-51250	CAP,RUBBER	2				0.012	0.0264
030	01123-50818	BOLT	4				0.012	0.0264

STEP AND FRAME

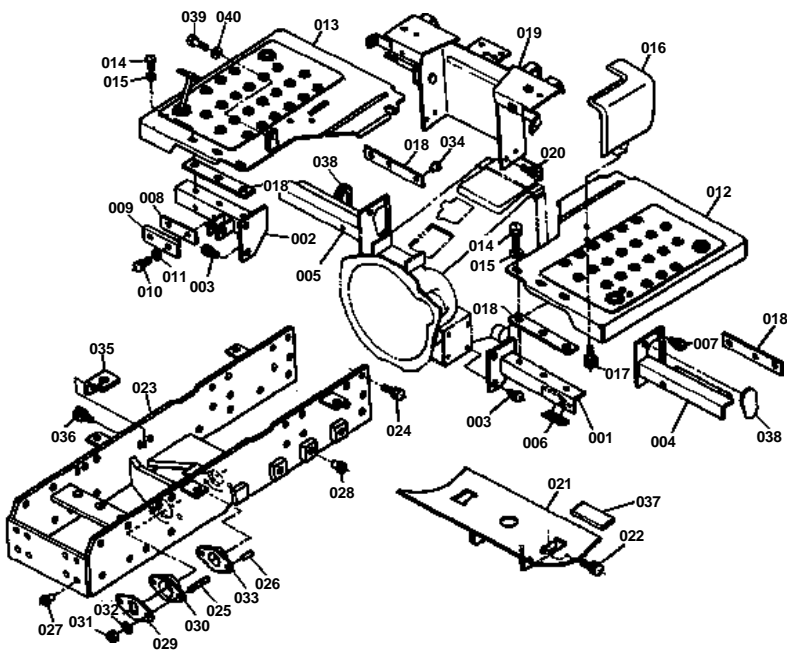



STEP AND FRAME

↔ Interchangeable; ≠ not interchangeable; ← new for old; → old for new

REF.No	Part No.	Description	Q'ty	S.No.	I/C	REMARKS	Weight (kgf)	Weight (lb)
001	67800-51512	FRAME,STEP FRONT LH	1				0.485	1.067
002	67800-51520	FRAME,STEP FRONT RH	1				0.62	1.364
003	01133-51020	BOLT	4				0.02	0.044
004	66301-51530	FRAME,STEP REAR LH	1				0.7	1.54
005	66301-51540	FRAME,STEP REAR RH	1				0.9	1.98
006	67800-51580	CUSHION	1				0.005	0.011
007	01133-51020	BOLT	6				0.02	0.044
008	67111-51560	PLATE	1				0.025	0.055
009	67111-51570	PLATE	1				0.025	0.055
010	01123-50825	BOLT	2				0.013	0.0286
011	04013-50080	WASHER,PLAIN	2				0	0
012	67800-51610	STEP,LH	1				2.4	5.28
013	66301-51620	STEP,RH	1				0	0
014	01123-50820	BOLT	6				0.011	0.0242
015	04013-50080	WASHER,PLAIN	6				0	0
016	67800-51630	COVER	1				0.25	0.55
017	01123-50814	BOLT	2				0	0
018	67800-51650	CUSHION	4				0.03	0.066
019	66301-51710	SUPPORT,PANEL	1				0	0
020	01123-50818	BOLT	4				0.012	0.0264
021	67800-51720	SUPPORT,FUEL TANK	1				0	0
022	01123-50818	BOLT	4				0.012	0.0264
023	67800-51915	FRAME,FRONT AXLE	1				24	52.8
024	01133-51025	BOLT	16				0.023	0.0506
025	01513-50820	STUD	2				0	0
026	05012-01016	PIN,STRAIGHT	2				0.01	0.022
027	66591-54390	PLUG 3	4				0.001	0.0022
028	67211-11140	PLUG M12	6				0.001	0.0022
029	67800-51960	PLATE,LOCK	1				0.095	0.209
030	67800-51970	BUSH	1				0.11	0.242
031	02114-50080	NUT	2				0.005	0.011
032	04512-50080	WASHER,SPRING	2				0.001	0.0022
033	67800-51980	BUSH	1				0.125	0.275
034	67800-51730	CUSHION	1				0.007	0.0154
035	67800-51990	SUPPORT,RADIATOR	2				0	0
036	01123-50818	BOLT	4				0.012	0.0264
037	37150-13920	CUSHION	2				0.005	0.011
038	66301-51550	CAP	2				0.035	0.077
039	66301-44580	BOLT	1				0.005	0.011
040	04512-50050	WASHER,SPRING	1				0	0

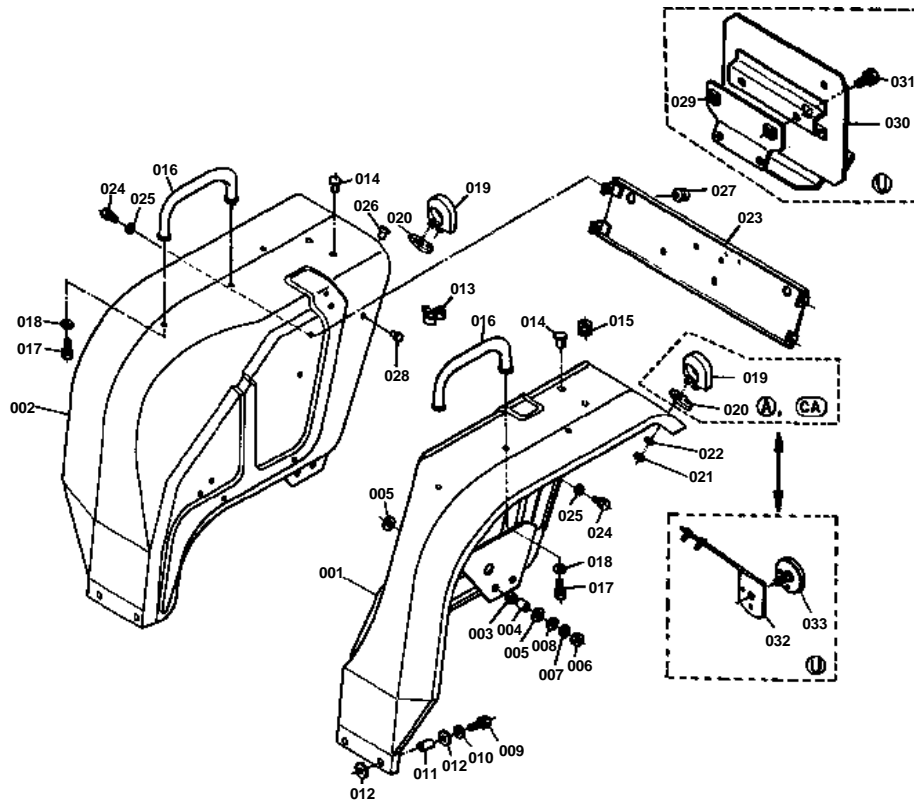

**FENDER**

↔ Interchangeable; ≠ not interchangeable; ← new for old; → old for new

REF.No	Part No.	Description	Q'ty	S.No.	I/C	REMARKS	Weight (kgf)	Weight (lb)
001	67800-52116	FENDER LH	1				0	0
002	67800-52126	FENDER RH	1				0	0
003	67800-52140	SPACER	4				0.045	0.099
004	67800-52150	COLLAR	4				0.021	0.0462
005	67111-52160	RUBBER	8				0.003	0.0066
006	02174-50120	NUT	4				0.01	0.022
007	04512-50120	WASHER,SPRING	4				0.003	0.0066
008	04015-50120	WASHER,PLAIN	4				0	0
009	01123-50830	BOLT	4				0.015	0.033
010	04015-50080	WASHER,PLAIN	4				0	0
011	67111-52170	COLLAR	4				0.007	0.0154
012	67111-52160	RUBBER	8				0.003	0.0066
013	67211-52770	CLIP,WIRE	5				0.005	0.011
014	38240-29290	PLUG	4				0.001	0.0022
015	32150-29180	CUSHION	2				0.002	0.0044
016	67800-52210	BALUSTRADE	2				0.2	0.44
017	01123-50820	BOLT	4				0.011	0.0242
018	04013-50080	WASHER,PLAIN	4				0	0
019	67800-55540	BRACKET	2			[A],[CA]	0.11	0.242
020	67800-55530	RUBBER	2			[A],[CA]	0.015	0.033
021	02014-50060	NUT	4				0.003	0.0066
022	04512-50060	WASHER,SPRING	4				0	0
023	67800-52250	STAY,FENDER	1				0.7	1.54
024	01123-50814	BOLT	4				0	0
025	04013-50080	WASHER,PLAIN	4				0	0
026	38240-29570	PLUG	4				0.001	0.0022
027	32150-29180	CAP,RUBBER	2				0.002	0.0044
028	38240-29570	PLUG	5				0.001	0.0022
029	67840-52220	STAY,LICENCE HOLDER	1			[U]	0.12	0.264
030	66601-55120	HOLDER,LICENCE	1			[U]	0.535	1.177
031	01020-50616	BOLT	4			[U]	0.006	0.0132
032	67840-55540	STAY	2			[U]	0.21	0.462
033	33251-34900	REFLECTOR	2			[U]	0.019	0.0418

BONNET BRACKET

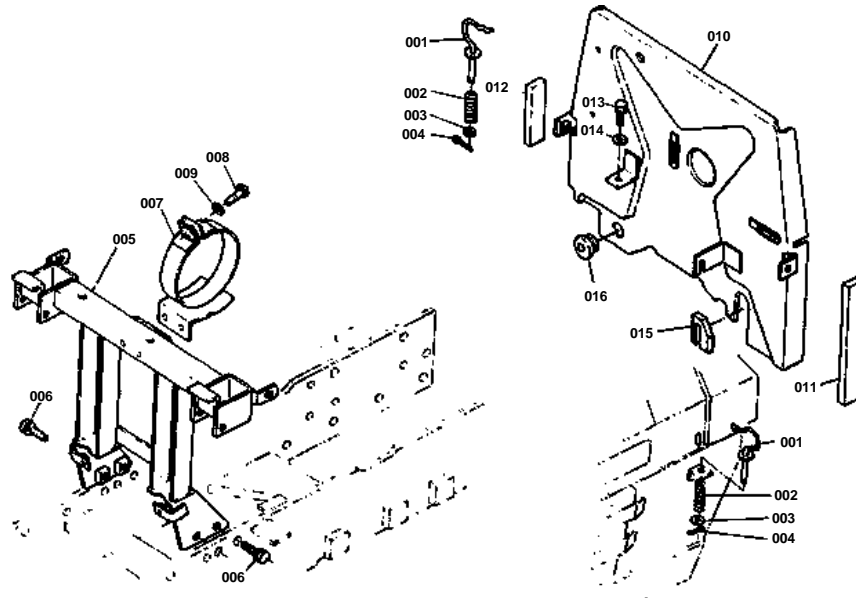



BONNET BRACKET

↔ Interchangeable; ≠ not interchangeable; ← new for old; → old for new

REF.No	Part No.	Description	Q'ty	S.No.	I/C	REMARKS	Weight (kgf)	Weight (lb)
001	67800-54613	HOOK,BONNET	2				0.045	0.099
002	67800-54623	SPRING	2				0.005	0.011
003	04015-50060	WASHER,PLAIN	2				0	0
004	05511-50315	PIN,SPLIT	2				0.002	0.0044
005	66301-54710	BRACKET,BONNET	1				2	4.4
006	01133-51025	BOLT	4				0.023	0.0506
007	67800-54725	SUPPORT,AIR CLEANER	1				0	0
008	01123-50825	BOLT	1				0.013	0.0286
009	04013-50080	WASHER,PLAIN	1				0	0
010	67800-54814	COVER	1				0	0
011	67800-54820	TAPE 1	1				0.002	0.0044
012	67800-54830	TAPE 2	1				0.008	0.0176
013	01123-50818	BOLT	1				0.012	0.0264
014	04013-50080	WASHER,PLAIN	1				0	0
015	67800-54630	TAPE 12	1				0.005	0.011
016	32150-29180	CAP,RUBBER	1				0.002	0.0044

DUSTPROOF NET

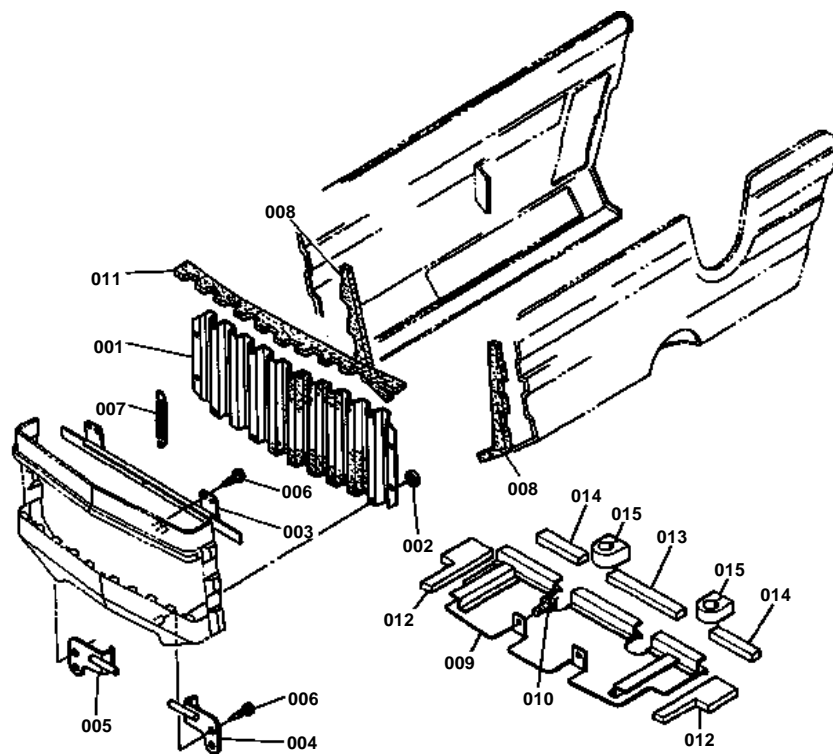



DUSTPROOF NET

↔ Interchangeable; ≠ not interchangeable; ← new for old; → old for new

REF.No	Part No.	Description	Q'ty	S.No.	I/C	REMARKS	Weight (kgf)	Weight (lb)
001	67401-51370	NET,DUSTPROOF FRONT	1				0	0
002	67401-51380	NUT	14				0.002	0.0044
003	66301-51410	HOOK 1	1				0	0
004	66301-51420	HOOK 2 LH	1				0.03	0.066
005	66301-51510	HOOK 2 RH	1				0.03	0.066
006	03714-50610	SCREW	8				0.003	0.0066
007	67401-51430	SPRING	1				0	0
008	67401-51450	BLOCK 2	2				0.003	0.0066
009	66301-53530	PLATE,DUSTPROOF	1				0.53	1.166
010	01123-50820	BOLT	2				0.011	0.0242
011	67401-51440	BLOCK 1	1				0.01	0.022
012	66301-53550	BLOCK,DUSTPROOF	2				0.007	0.0154
013	66301-53580	TAPE,DUSTPROOF 13	1				0.007	0.0154
014	66301-53590	TAPE,DUSTPROOF 14	2				0.005	0.011
015	66301-53540	RING LH	2				0.007	0.0154

SEAT

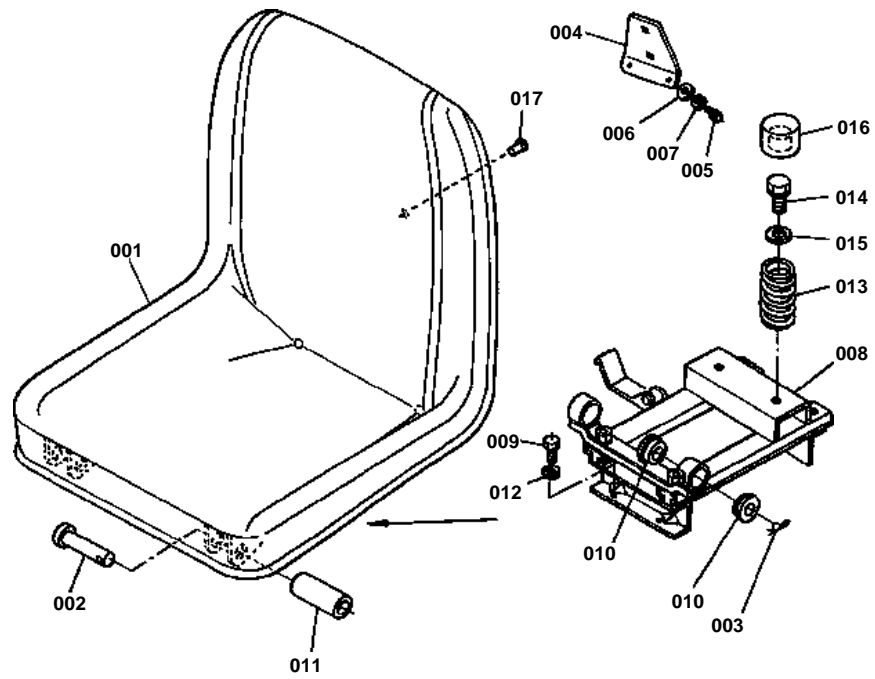



SEAT

↔ Interchangeable; ≠ not interchangeable; ← new for old; → old for new

REF.No	Part No.	Description	Q'ty	S.No.	I/C	REMARKS	Weight (kgf)	Weight (lb)
001	67401-45900	ASSY SEAT	1				8	17.6
002	38240-24420	PIN,JOINT	2				0.028	0.0616
003	05515-51000	PIN,SNAP	2				0	0
004	67800-54970	BRACKET,SMV	1			[A],[CA]	0.3	0.66
005	01050-50616	BOLT	2			[A],[CA]	0	0
006	04013-50060	WASHER,PLAIN	2			[A],[CA]	0	0
007	04512-50060	WASHER,SPRING	2			[A],[CA]	0	0
008	66301-52600	ASSY ADJUSTOR,SEAT	1				0	0
009	01153-51020	BOLT	4				0.015	0.033
010	66591-41540	CUSHION	4				0.01	0.022
011	66591-41550	COLLAR	2				0.02	0.044
012	04512-50100	WASHER,SPRING	4				0	0
013	66301-52810	SPRING,SEAT	2				0.12	0.264
014	01123-50820	BOLT	2				0.011	0.0242
015	04015-50080	WASHER,PLAIN	2				0	0
016	66301-52820	CAP,SPRING	2				0.04	0.088
017	66591-51130	PLUG,BLIND	2				0.001	0.0022

MUFFLER AND MUFFLER PIPE

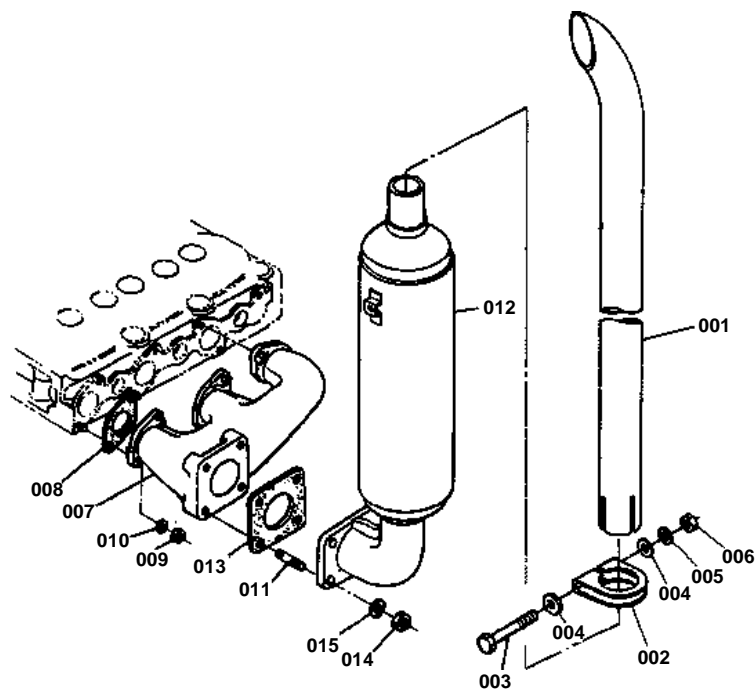



MUFFLER AND MUFFLER PIPE

↔ Interchangeable; ≠ not interchangeable; ← new for old; → old for new

REF.No	Part No.	Description	Q'ty	S.No.	I/C	REMARKS	Weight (kgf)	Weight (lb)
001	67800-53410	PIPE,MUFFLER	1				0.57	1.254
002	67800-53420	BAND,MUFFLER	1				0.04	0.088
003	01150-50865	BOLT	1				0	0
004	04013-50080	WASHER,PLAIN	2				0	0
005	04512-50080	WASHER,SPRING	1				0.001	0.0022
006	02114-50080	NUT	1				0.005	0.011
007	15532-12310	MANIFOLD,EXHAUST	1				1.38	3.036
008	15261-12360	GASKET,EX-MANIFOLD	1				0	0
009	02056-50060	NUT	6				0.002	0.0044
010	04512-50060	WASHER,SPRING	6				0	0
011	01513-50822	STUD	4				0.01	0.022
012	15532-12050	ASSY MUFFLER	1				3.2	7.04
013	15371-12370	GASKET,MUFFLER	1				0	0
014	02156-50080	NUT	4				0.004	0.0088
015	04512-50080	WASHER,SPRING	4				0.001	0.0022

FUEL TANK

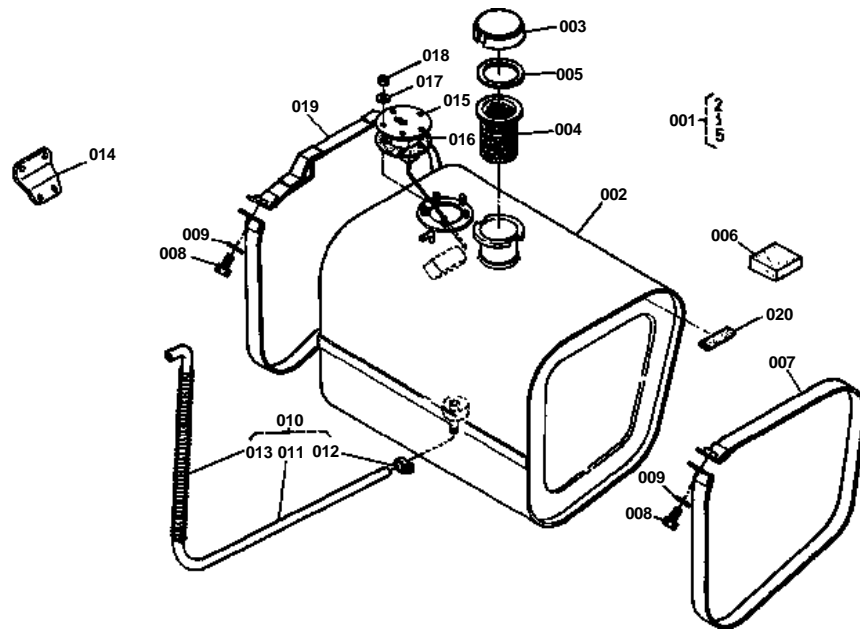

**FUEL TANK**

↔ Interchangeable; ≠ not interchangeable; ← new for old; → old for new

REF.No	Part No.	Description	Q'ty	S.No.	I/C	REMARKS	Weight (kgf)	Weight (lb)
001	66301-53600	ASSY TANK,FUEL	1			REF.No.002 TO 005	0	0
002	99999-99999	BLANK	0			ORDER BY REF.No.001	0	0
003	66591-54400	CAP	1				0.067	0.1474
004	13251-41060	FILTER	1				0.01	0.022
005	10211-41340	GASKET	1				0.003	0.0066
006	67800-53620	CUSHION	1				0.015	0.033
007	67800-53630	BAND,TANK FUEL	1				0	0
008	01123-50832	BOLT	2				0.016	0.0352
009	04013-50080	WASHER,PLAIN	2				0	0
010	67800-53710	ASSY PIPE,FUEL 1	1			REF.No.011 TO 013	0.05	0.11
011	99999-99999	BLANK	0			ORDER BY REF.No.010	0	0
012	14301-42750	CLIP,PIPE	2				0.005	0.011
013	67111-53790	SPRING,PIPE PROTECT	1				0.01	0.022
014	67800-53810	STAY,FILTER	1				0	0
015	67401-54730	UNIT,FUEL	1				0.14	0.308
016	38240-35120	GASKET	1				0	0
017	04013-50050	WASHER,PLAIN	5				0	0
018	02054-50050	NUT	5				0.002	0.0044
019	66301-53650	BAND,RH	1				0	0
020	66301-43550	COVER	2				0.003	0.0066

DECOMPRESS WIRE AND ENGINE STOP WIRE

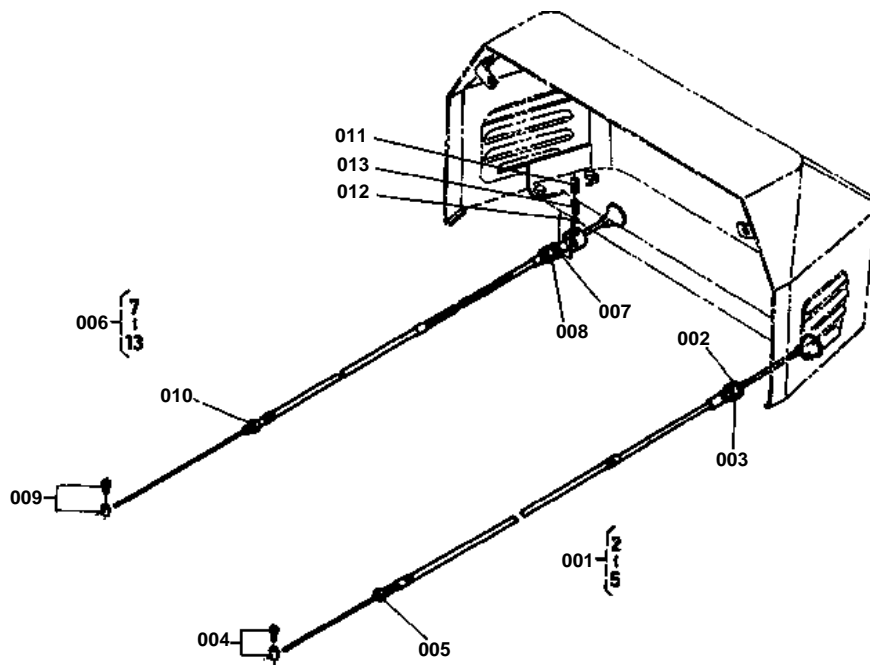



DECOMPRESS WIRE AND ENGINE STOP WIRE

↔ Interchangeable; ≠ not interchangeable; ← new for old; → old for new

REF.No	Part No.	Description	Q'ty	S.No.	I/C	REMARKS	Weight (kgf)	Weight (lb)
001	67800-53910	COMP WIRE,DECOMP.	1			REF.No.002 TO 005	0.095	0.209
002	04512-50100	WASHER,SPRING	1				0	0
003	02118-50100	NUT	1				0.005	0.011
004	67111-53930	ASSY RIVET	1				0.003	0.0066
005	02054-50050	NUT	1				0.002	0.0044
006	67800-53920	WIRE,ENGINE STOP	1			REF.No.007 TO 013	0.12	0.264
007	04512-50100	WASHER,SPRING	1				0	0
008	02118-50100	NUT	1				0.005	0.011
009	67111-53930	ASSY RIVET	1				0.003	0.0066
010	02054-50050	NUT	1				0.002	0.0044
011	67111-53940	SCREW	1				0.003	0.0066
012	07715-01603	BALL	1				0.001	0.0022
013	67111-53950	SPRING	1				0.001	0.0022

BONNET AND PANEL

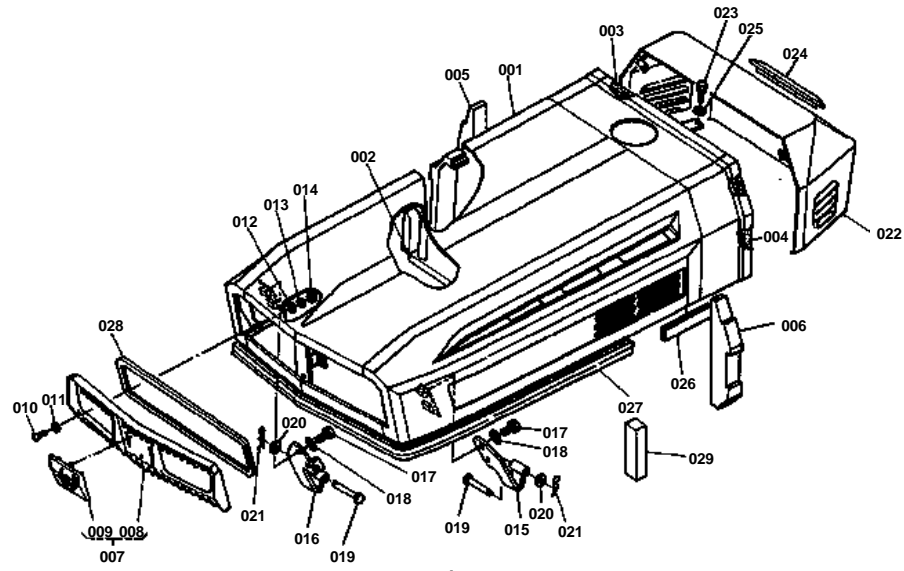



BONNET AND PANEL

↔ Interchangeable; ≠ not interchangeable; ← new for old; → old for new

REF.No	Part No.	Description	Q'ty	S.No.	I/C	REMARKS	Weight (kgf)	Weight (lb)
001	67800-54106	COMP BONNET	1				6.8	14.96
002	67111-54120	TAPE	1				0.01	0.022
003	67800-54840	TAPE	1				0.008	0.0176
004	67211-55520	TAPE 1	2				0.01	0.022
005	67800-54130	BLOCK 1	1				0.012	0.0264
006	67800-54140	BLOCK 2	2				0.005	0.011
007	67401-54200	ASSY GRILLE,LIGHT	1			REF.No.008,009	0.26	0.572
008	67401-54210	GRILLE,LIGHT	1				0.25	0.55
009	67111-54240	MASCOT	1				0.02	0.044
010	03714-50614	SCREW	6				0.002	0.0044
011	04012-50050	WASHER,PLAIN	6				0.001	0.0022
012	04013-50050	WASHER,PLAIN	6				0	0
013	04512-50050	WASHER,SPRING	6				0	0
014	02054-50050	NUT	6				0.002	0.0044
015	67511-54260	HOOK LH	1				0	0
016	67800-54270	HOOK RH	1				0	0
017	01120-51020	BOLT	4				0.02	0.044
018	04013-50100	WASHER,PLAIN	4				0	0
019	05122-50855	PIN,JOINT	2				0.022	0.0484
020	04013-50080	WASHER,PLAIN	2				0	0
021	05515-50800	PIN,SNAP	2				0	0
022	67800-54962	PANEL	1				1.9	4.18
023	01123-50820	BOLT	4				0.011	0.0242
024	67800-54950	COVER	1				0.055	0.121
025	04013-50080	WASHER,PLAIN	4				0	0
026	67800-54250	COVER	1				0.007	0.0154
027	66301-54290	TRIM	1				0.13	0.286
028	67401-54220	GASKET	1				0.027	0.0594
029	67800-54110	BLOCK	1				0.005	0.011

SKIRT

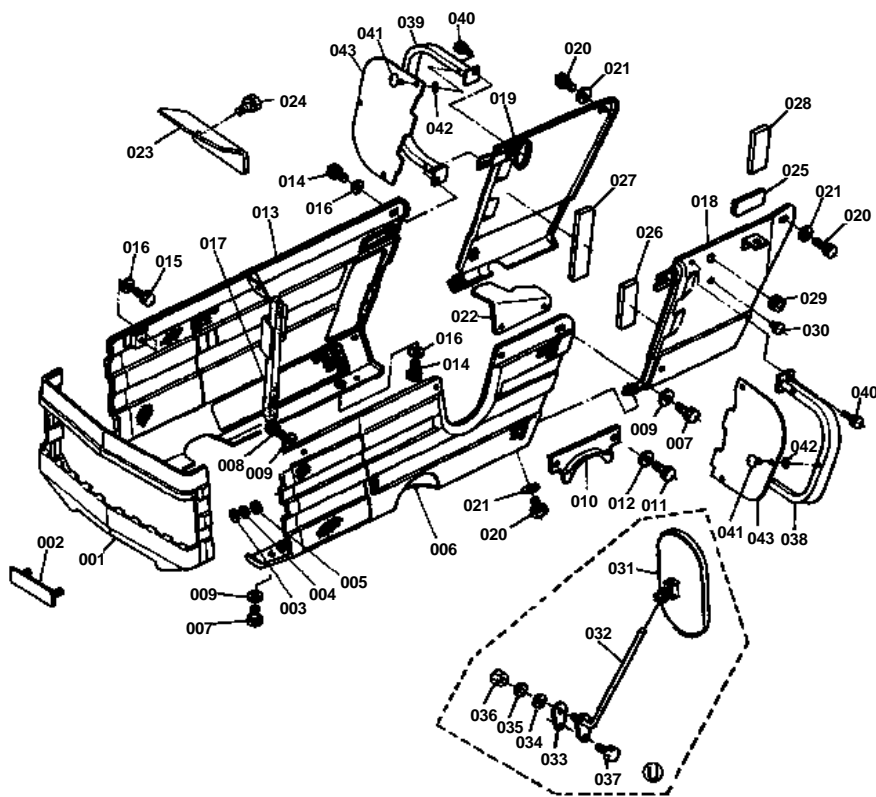

REF. No. 67800-5465-0

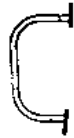

HOLE: 4 → 3

REF. No. 67800-5466-0



HOLE: 4 → 3

REF. No. 67800-5467-0



HOLE: 4 → 3

**SKIRT**

↔ Interchangeable; ≠ not interchangeable; ← new for old; → old for new

REF.No	Part No.	Description	Q'ty	S.No.	I/C	REMARKS	Weight (kgf)	Weight (lb)
001	67401-51360	COVER	1				0.35	0.77
002	67401-47230	NAME PLATE	1				0.008	0.0176
003	04013-50040	WASHER,PLAIN	2				0	0
004	04512-50040	WASHER,SPRING	2				0	0
005	02054-50040	NUT	2				0.001	0.0022
006	66301-54410	COVER,LH	1				0	0
007	01123-50818	BOLT	3				0.012	0.0264
008	01123-50818	BOLT	1				0.012	0.0264
009	04013-50080	WASHER,PLAIN	4				0	0
010	67211-51450	COVER	1				0.09	0.198
011	01123-50825	BOLT	2				0.013	0.0286
012	04013-50080	WASHER,PLAIN	2				0	0
013	66301-54510	COVER,RH	1				0	0
014	01123-50818	BOLT	3				0.012	0.0264
015	01123-50818	BOLT	1				0.012	0.0264
016	04013-50080	WASHER,PLAIN	4				0	0
017	67511-54520	TAPE	2				0.004	0.0088
018	67840-54550	COVER,LH	1				0	0
019	67800-54564	COVER,RH	1				0	0
020	01123-50818	BOLT	4				0.012	0.0264
021	04013-50080	WASHER,PLAIN	4				0	0
022	67800-54930	PLATE,LH	1				0	0
023	67800-54940	PLATE,RH	1				0	0
024	01123-50818	BOLT	1				0.012	0.0264
025	37150-13920	CUSHION	1				0.005	0.011
026	67800-54570	TAPE 9	1				0.002	0.0044
027	67800-54580	TAPE 10	1				0.001	0.0022
028	67800-54590	TAPE 11	1				0.003	0.0066
029	67910-45920	PLUG,BLIND	1			[A],[CA]	0.001	0.0022
030	38240-29570	PLUG	1			[A],[CA]	0.001	0.0022
031	67111-61112	ASSY MIRROR	1			[U]	0.21	0.462
032	67840-54520	HOLDER	1			[U]	0.32	0.704
033	66711-61120	RUBBER	1			[U]	0.002	0.0044
034	04013-50120	WASHER,PLAIN	1			[U]	0	0
035	04512-50120	WASHER,SPRING	1			[U]	0.003	0.0066
036	02174-50120	NUT	1			[U]	0.01	0.022
037	01023-50614	BOLT	1			[U]	0.005	0.011
038	67800-54650	STAY,FOOT COVER LH	1	≤50925			0.21	0.462
038	67800-54652	STAY,FOOT COVER LH	1	≥50926			0.22	0.484
039	67800-54660	STAY,FOOT COVER RH	1	≤50925			0.15	0.33
039	67800-54662	STAY,FOOT COVER RH	1	≥50926			0.22	0.484
040	01123-50818	BOLT	4				0.012	0.0264
041	31351-29870	STOPPER	8	≤50925			0.001	0.0022
041	31351-29870	STOPPER	6	≥50926			0.001	0.0022
042	04811-00080	O RING	8	≤50925			0.001	0.0022
042	04811-00080	O RING	6	≥50926			0.001	0.0022
043	67800-54670	SHIELD,WIND	2	≤50925			0.07	0.154
043	67800-54673	SHIELD,WIND	2	≥50926			0.065	0.143

BATTERY

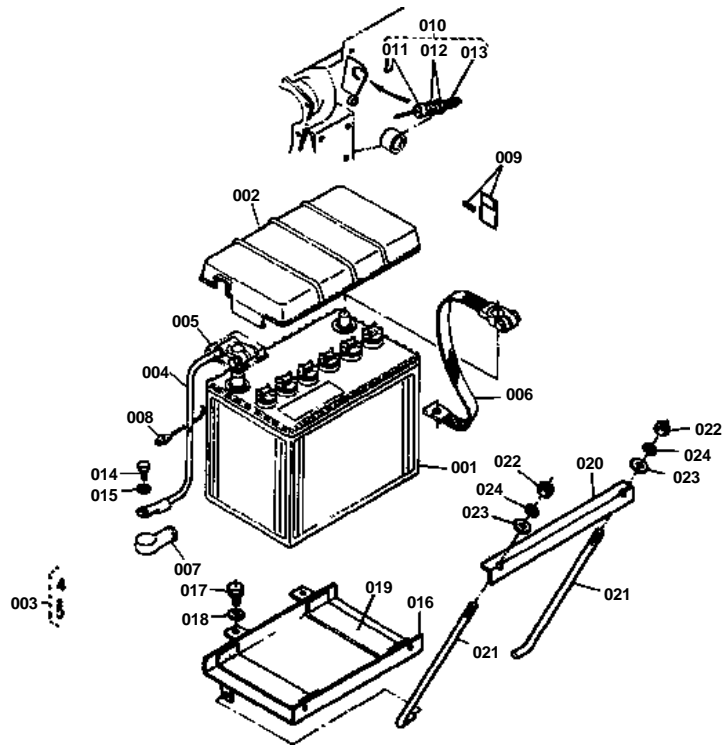

**BATTERY**

↔ Interchangeable; ≠ not interchangeable; ← new for old; → old for new

REF.No	Part No.	Description	Q'ty	S.No.	I/C	REMARKS	Weight (kgf)	Weight (lb)
001	67800-55610	BATTERY	1				10.4	22.88
002	67800-55620	COVER,BATTERY	1				0	0
003	67800-55710	ASSY CORD,BATTERY	1			REF.No.004,005	0	0
004	99999-99999	BLANK	0			ORDER BY REF.No.003	0	0
005	67111-55740	CAP	1				0.01	0.022
006	67800-55720	CORD,BATTERY	1				0.165	0.363
007	66591-55190	CAP,TERMINAL	1				0.012	0.0264
008	34350-29380	CLAMP,CORD	1				0.001	0.0022
009	67800-55750	ASSY FUSE	1			[A],[CA]	0.005	0.011
009	67880-55750	ASSY FUSE	1			[U]	0.006	0.0132
010	67111-55810	ASSY SWITCH,SAFETY	1			REF.No.011 TO 013	0.09	0.198
011	99999-99999	BLANK	0			ORDER BY REF.No.010	0	0
012	67111-55830	NUT	2				0.035	0.077
013	67111-55840	CAP	1				0.002	0.0044
014	01153-51018	BOLT	1				0.015	0.033
015	04512-50100	WASHER,SPRING	1				0	0
016	67800-52353	SUPPORT,BATTERY	1				1.39	3.058
017	01123-50818	BOLT	2				0.012	0.0264
018	04013-50080	WASHER,PLAIN	2				0	0
019	34150-33220	CUSHION	2				0.015	0.033
020	34150-33270	RETAINER,BATTERY	1				0	0
021	38240-33290	BOLT	2				0	0
022	02014-50060	NUT	2				0.003	0.0066
023	04013-50060	WASHER,PLAIN	2				0	0
024	04512-50060	WASHER,SPRING	2				0	0

ELECTRICAL SYSTEM

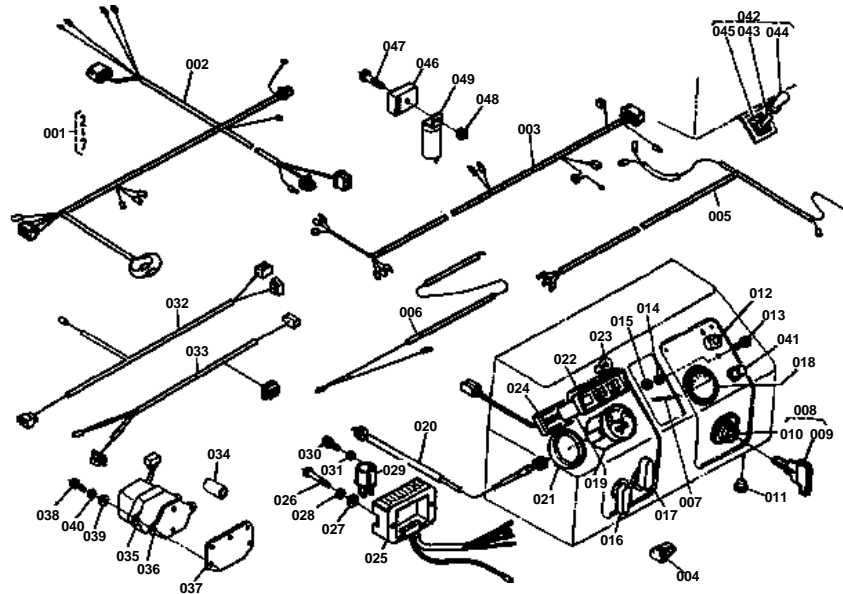

**ELECTRICAL SYSTEM**

↔ Interchangeable; ≠ not interchangeable; ← new for old; → old for new

REF.No	Part No.	Description	Q'ty	S.No.	I/C	REMARKS	Weight (kgf)	Weight (lb)
001	66301-55100	ASSY WIRE HARNESS	1			[A] REF.No.002 TO 007	0.57	1.254
001	66321-55100	ASSY WIRE HARNESS	1			[CA] REF.No.002 TO 007	0.92	2.024
001	67880-55100	ASSY WIRE HARNESS	1			[U] REF.No.002 TO 007	0.9	1.98
002	67800-55112	WIRE HARNESS 1	1			[A],[CA]	0.26	0.572
002	67840-55110	WIRE HARNESS 1	1			[U]	0.27	0.594
003	67800-55120	WIRE HARNESS 2	1			[A],[CA] REF.No.004	0.12	0.264
003	67880-55120	WIRE HARNESS 2	1			[U] REF.No.004	0.29	0.638
004	67111-55190	RING,FUSIBLE	1				0.005	0.011
005	67800-55130	WIRE HARNESS 3	1			[A],[CA]	0.125	0.275
005	67840-55130	WIRE HARNESS 3	1			[U]	0.19	0.418
006	67800-55140	WIRE HARNESS 4	1				0.06	0.132
007	66301-55150	WIRE HARNESS,F.GAUGE	1				0.02	0.044
008	67800-55160	ASSY SWITCH,STARTER	1			REF.No.009,010	0.28	0.616
009	66711-55140	KEY	2				0	0
010	66711-55130	SWITCH,STARTER	1				0.241	0.5302
011	35110-32420	PLUG	1				0.002	0.0044
012	15531-65950	INDICATOR,GLOW PLUG	1				0.05	0.11
013	01050-50512	BOLT	2				0.003	0.0066
014	04512-50050	WASHER,SPRING	2				0	0
015	02054-50050	NUT	2				0.002	0.0044
016	54617-41140	SWITCH,LIGHT	1				0.08	0.176
017	55311-41120	SWITCH,HAZARD LIGHT	1			[A],[CA]	0.05	0.11
017	54911-41100	ASSY SWITCH,WINKER	1			[U]	0.04	0.088
018	66908-54750	GAUGE,FUEL	1				0.15	0.33
019	67800-55400	ASSY METER,HOUR	1				0	0
020	67800-55410	CABLE,HOUR METER	1				0.25	0.55
021	67800-55420	SPACER,HOUR METER	1				0.008	0.0176
022	67800-55450	ASSY MONITOR,OK	1			REF.No.023	0.12	0.264
023	67111-55460	BULB	2				0.005	0.011
024	67800-55460	SPACER,OK MONITOR	1				0.015	0.033
025	15533-64600	ASSY REGULATOR	1			[A]	0.2	0.44
026	03014-50630	SCREW	2			[A]	0.006	0.0132
027	04012-50060	WASHER,PLAIN	2			[A]	0.001	0.0022
028	04512-50060	WASHER,SPRING	2			[A]	0	0
029	35170-33700	UNIT,FLASHER	1			[A],[CA]	0.06	0.132
030	01202-50620	BOLT	1			[A],[CA]	0.007	0.0154
031	04013-50060	WASHER,PLAIN	1			[A],[CA]	0	0
032	67820-55150	HARNESS,ALTERNATOR 1	1			[CA]	0	0
033	67820-55160	HARNESS,ALTERNATOR 2	1			[CA]	0.108	0.2376
034	66907-55190	TUBE	1			[CA]	0.001	0.0022
035	33251-74010	ASSY REGULATOR	1			[CA],[U]	0.35	0.77
036	37300-33430	CUSHION	1			[CA],[U]	0.1	0.22
037	37300-33420	COVER,REGULATOR	1			[CA],[U]	0.07	0.154
038	01050-50616	BOLT	2			[CA],[U]	0	0
039	04015-50060	WASHER,PLAIN	2			[CA],[U]	0	0
040	04512-50060	WASHER,SPRING	2			[CA],[U]	0	0
041	67830-55130	SWITCH,HORN	1			[U]	0.02	0.044
042	54721-41300	ASSY SWITCH	1			[U] REF.No.043 TO 045	0.03	0.066
043	99999-99999	BLANK	0			[U] ORDER BY REF.No.042	0	0
044	54721-22330	CAP	1			[U]	0.002	0.0044
045	54721-22340	NAME PLATE	1			[U]	0.001	0.0022
046	66709-55230	DIODE	1			[U]	0.035	0.077
047	01202-50630	BOLT	1			[U]	0.008	0.0176



ELECTRICAL SYSTEM

↔ Interchangeable; ≠ not interchangeable; ← new for old; → old for new

REF.No	Part No.	Description	Q'ty	S.No.	I/C	REMARKS	Weight (kgf)	Weight (lb)
048	02014-50060	NUT	1			[U]	0.003	0.0066
049	66706-55810	UNIT,FLASHER	1			[U]	0.023	0.0506

HEAD LAMP AND FLASHER LAMP

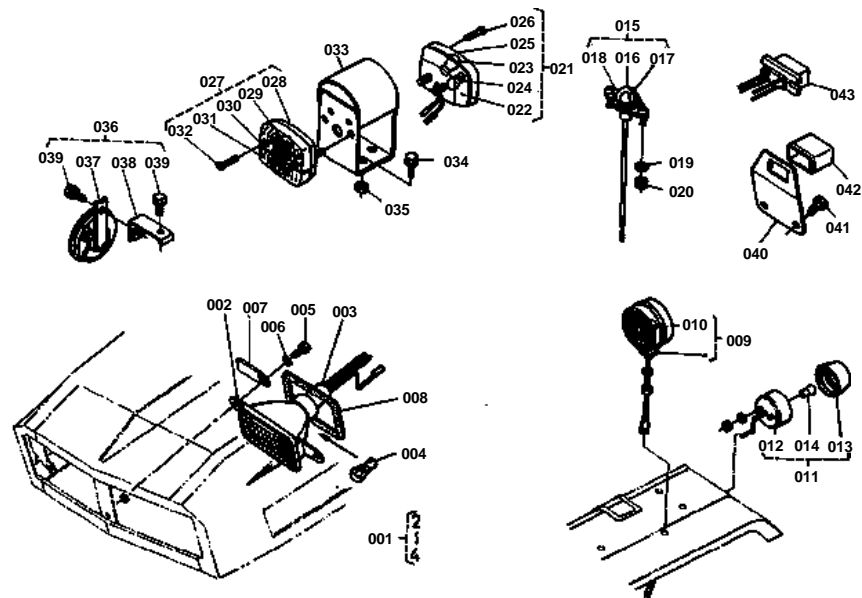



HEAD LAMP AND FLASHER LAMP

↔ Interchangeable; ≠ not interchangeable; ← new for old; → old for new

REF.No	Part No.	Description	Q'ty	S.No.	I/C	REMARKS	Weight (kgf)	Weight (lb)
001	67115-5700	ASSY LAMP,HEAD	2			REF.No.002 TO 004	0	0
002	99999-99999	BLANK	0			ORDER BY REF.No.001	0	0
003	67111-55780	SOCKET	2				0.03	0.066
004	67111-55790	BULB	2				0.01	0.022
005	01202-50616	BOLT	4				0.006	0.0132
006	04013-50060	WASHER,PLAIN	4				0	0
007	15241-67570	CLAMP,CORD	1				0.003	0.0066
008	67401-54250	GASKET,LAMP	1				0.01	0.022
009	35450-75010	ASSY LAMP,FLASHER	2			[A],[CA] REF.NO.010	0.3	0.66
010	35450-75022	BULB	2			[A],[CA]	0.008	0.0176
011	34350-34100	ASSY LAMP,TAIL	2			[A],[CA] REF.No.012 TO 014	0.13	0.286
012	99999-99999	BLANK	0			ORDER BY REF.No.011 [A], [CA]	0	0
013	34350-34120	LENS	2			[A],[CA]	0.05	0.11
014	34350-34140	BULB	2			[A],[CA]	0.008	0.0176
015	33251-75860	ASSY LAMP,PLATE	1			[U] REF.No.016 TO 018	0.075	0.165
016	99999-99999	BLANK	0			[U] ORDER BY REF.No.015	0	0
017	36200-75830	BULB,LAMP	1			[U]	0.015	0.033
018	99999-99999	BLANK	0			[U] ORDER BY REF.No.015	0	0
019	04512-50040	WASHER,SPRING	2			[U]	0	0
020	02054-50040	NUT	3			[U]	0.001	0.0022
021	66706-55730	ASSY FLASHER LAMP, R	2			[U] REF.No.022 TO 026	0.34	0.748
022	66706-55910	SOCKET	2			[U]	0.192	0.4224
023	66706-55920	BULB 21W	2			[U]	0.01	0.022
024	66706-55930	BULB 5W	2			[U]	0.01	0.022
025	66706-55940	LENS	2			[U]	0.15	0.33
026	66706-55950	BOLT	4			[U]	0.004	0.0088
027	35171-34200	ASSY FLASHER LAMP, F	2			[U] REF.No.028 TO 032	0.37	0.814
028	66706-55910	SOCKET	2			[U]	0.192	0.4224
029	66706-55920	BULB 21W	2			[U]	0.01	0.022
030	66706-55930	BULB 5W	2			[U]	0.01	0.022
031	35171-34210	LENS	2			[U]	0.15	0.33
032	66706-55950	BOLT	4			[U]	0.004	0.0088
033	67840-55510	SUPPORT	2			[U]	0.35	0.77
034	01202-50614	BOLT	4			[U]	0.006	0.0132
035	02014-50060	NUT	4			[U]	0.003	0.0066
036	67880-55140	ASSY HORN	1			[U] REF.No.037 TO 039	0.49	1.078
037	66706-55710	HORN	1			[U]	0.37	0.814
038	67880-55160	STAY,HORN	1			[U]	0.09	0.198
039	01123-50828	BOLT	2			[U]	0.014	0.0308
040	67840-45910	STAY,COUPLER	1			[U]	0.07	0.154
041	01123-50814	BOLT	2			[U]	0	0
042	36200-77390	CAP	1			[U]	0.008	0.0176
043	66706-55230	ASSY COUPLER	1			[U]	0.014	0.0308

AIR CLEANER

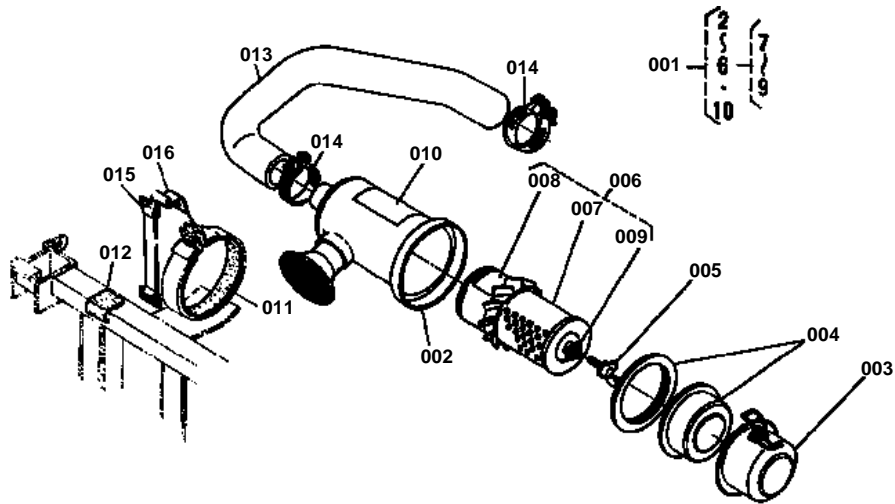

**AIR CLEANER**

↔ Interchangeable; ≠ not interchangeable; ← new for old; → old for new

REF.No	Part No.	Description	Q'ty	S.No.	I/C	REMARKS	Weight (kgf)	Weight (lb)
001	67800-58400	ASSY AIP CLEANER	1			REF.No.002 TO 006,010	1.41	3.102
002	15532-11150	CLEANER,AIR	1				0	0
003	15221-11160	COVER,AIR CLEANER	1				0.2	0.44
004	15221-11410	COVER,BAFFLE	1				0.104	0.2288
005	15221-92620	BOLT,WING	1				0.04	0.088
006	67800-58300	ASSY ELEMENT	1			REF.No.007 TO 009	0.32	0.704
007	99999-99999	BLANK	0			ORDER BY REF.No.006	0	0
008	15227-87480	LABEL,ELEMENT	1				0.004	0.0088
009	15221-94430	WASHER,SEAL	1				0.004	0.0088
010	15372-87452	LABEL,AIR CLEANER	1				0.001	0.0022
011	67111-58230	CUSHION	1				0.02	0.044
012	67800-58220	CUSHION	1				0.005	0.011
013	15532-11124	PIPE,INLET	1				0.57	1.254
014	15221-11720	BAND,PIPE	2				0.03	0.066
015	67800-54730	BAND	1				0.045	0.099
016	67800-54740	HOLDER	1				0.018	0.0396

FUEL FILTER

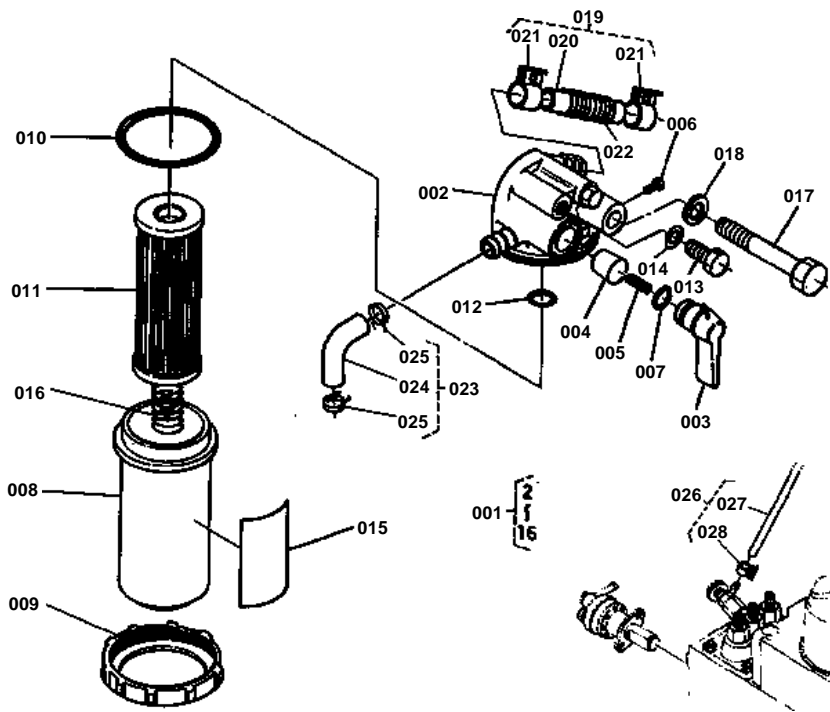

**FUEL FILTER**

↔ Interchangeable; ≠ not interchangeable; ← new for old; → old for new

REF.No	Part No.	Description	Q'ty	S.No.	I/C	REMARKS	Weight (kgf)	Weight (lb)
001	15372-43010	ASSY FILTER,FUEL	1			REF.No.002 TO 016	0	0
002	99999-99999	BLANK	0			ORDER BY REF.No.001	0	0
003	14301-43522	LEVER,COCK	1				0.024	0.0528
004	99999-99999	BLANK	0			ORDER BY REF.No.001	0	0
005	14301-43820	SPRING,VALVE	1				0.001	0.0022
006	14301-43830	SCREW,LEVER	1				0.001	0.0022
007	14301-43840	O RING,LEVER	1				0.001	0.0022
008	15000-34830	CUP,FILTER	1				0	0
009	14301-43590	RING,RETAINER	1				0.054	0.1188
010	14301-43650	O RING,FILTER	1				0.001	0.0022
011	15231-43560	ASSY ELEMENT	1				0.03	0.066
012	04811-00100	O RING,FILTER	1				0.001	0.0022
013	15231-43283	PLUG	2				0.003	0.0066
014	04810-00060	O RING	2				0.001	0.0022
015	66706-58310	LABEL,FUEL FILTER	1				0.001	0.0022
016	14301-43170	SPRING	1				0.002	0.0044
017	01150-50865	BOLT	1				0	0
018	04512-50080	WASHER,SPRING	1				0.001	0.0022
019	67800-53730	ASSY PIPE,FUEL	1				0.035	0.077
020	99999-99999	BLANK	0			ORDER BY REF.No.019	0	0
021	14301-42750	CLIP,PIPE	2				0.005	0.011
022	67111-53790	SPRING	1				0.01	0.022
023	67800-53750	ASSY PIPE,FUEL	1				0.02	0.044
024	99999-99999	BLANK	0			ORDER BY REF.No.023	0	0
025	10244-42320	CLIP,PIPE	2				0.001	0.0022
026	15531-42870	ASSY PIPE,JET-START	1			REF.No.027,028	0.02	0.044
027	99999-99999	BLANK	0			ORDER BY REF.No.026	0	0
028	10244-42320	CLIP,PIPE	2				0.001	0.0022

RADIATOR

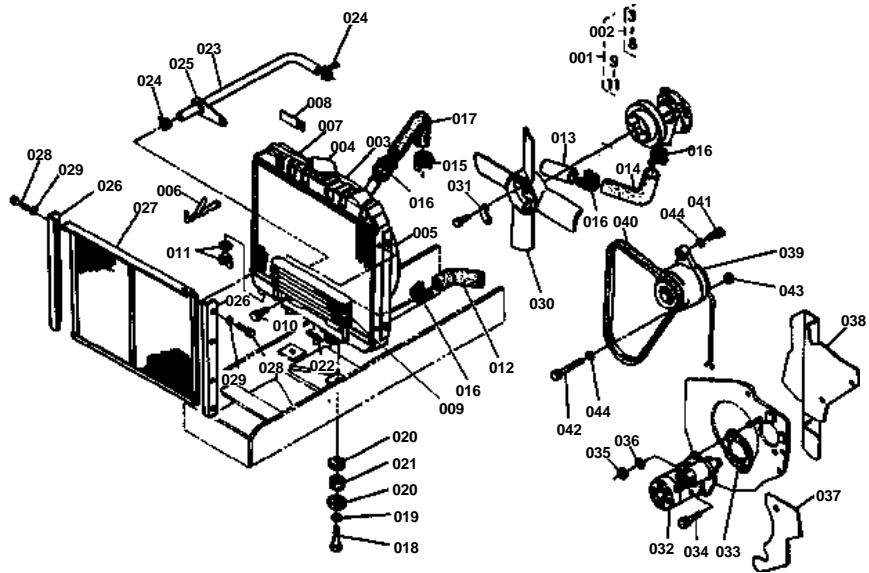



RADIATOR

↔ Interchangeable; ≠ not interchangeable; ← new for old; → old for new

REF.No	Part No.	Description	Q'ty	S.No.	I/C	REMARKS	Weight (kgf)	Weight (lb)
001	66301-58700	ASSY RADIATOR-COOLER	1			REF.No.002,009 TO 011	0	0
002	66301-58710	ASSY RADIATOR	1			REF.No.003 TO 008	6	13.2
003	99999-99999	BLANK	0			ORDER BY REF.No.002	0	0
004	15101-72030	CAP,RADIATOR	1				0.075	0.165
005	15541-74470	SHROUD,FAN	1				0	0
006	67800-58750	WHISTLE	1				0.03	0.066
007	15221-72710	PIPE,WATER OVER FLOW	1				0.05	0.11
008	15241-67570	CLAMP,CORD	1				0.003	0.0066
009	66301-58720	ASSY COOLER,OIL	1				0.63	1.386
010	01023-50612	BOLT	2				0.005	0.011
011	15231-73110	COCK,DRAIN	1				0.006	0.0132
012	15532-72850	PIPE,WATER 1	1				0	0
013	15554-72860	PIPE,WATER 2	1				0.215	0.473
014	15531-72870	PIPE,WATER 3	1				0.052	0.1144
015	15541-72960	BAND	2				0.025	0.055
016	15261-72780	BAND	4				0.024	0.0528
017	15532-72940	PIPE,WATER 4	1				0	0
018	67111-58710	BOLT,RADIAT. SUPPORT	2				0.027	0.0594
019	04013-50100	WASHER,PLAIN	2				0	0
020	15111-72200	WASHER	4				0.013	0.0286
021	15111-72180	CUSHION	2				0.015	0.033
022	05515-51000	PIN,SNAP	2				0	0
023	15531-73130	PIPE,DRAIN	1				0.05	0.11
024	19269-73360	BAND,PIPE	2				0.01	0.022
025	15532-72960	CLAMP,PIPE	1				0.01	0.022
026	67111-53510	SUPPORT,NET	2				0	0
027	67800-53520	NET,RADIATOR	1				0	0
028	01202-50612	BOLT	4				0.005	0.011
029	04013-50060	WASHER,PLAIN	4				0	0
030	15531-74110	FAN	1				0.2	0.44
031	15131-74230	WASHER,FAN	2				0.005	0.011
032	15231-63010	ASSY STARTER	1			REFER TO L.No.0E05-L0 FOR COMPONENTS.	0	0
033	66951-51160	GASKET	1				0	0
034	01123-50838	BOLT	1				0.02	0.044
035	02156-50080	NUT	1				0.004	0.0088
036	04512-50080	WASHER,SPRING	1				0.001	0.0022
037	67800-54910	PLATE,LH	1				0	0
038	67800-54920	PLATE,RH	1				0	0
039	15531-64013	ASSY DYNAMO	1			[A] REFER TO L.No.0E05-R0 FOR COMPONENT	0	0
040	15531-72530	BELT,FAN	1			[A]	0.085	0.187
041	01123-50860	BOLT	1			[A]	0.026	0.0572
042	01123-50825	BOLT	1			[A]	0.013	0.0286
043	02156-50080	NUT	1			[A]	0.004	0.0088
044	04013-50080	WASHER,PLAIN	2			[A]	0	0

FRONT AXLE ARM [B8200HST-DP]

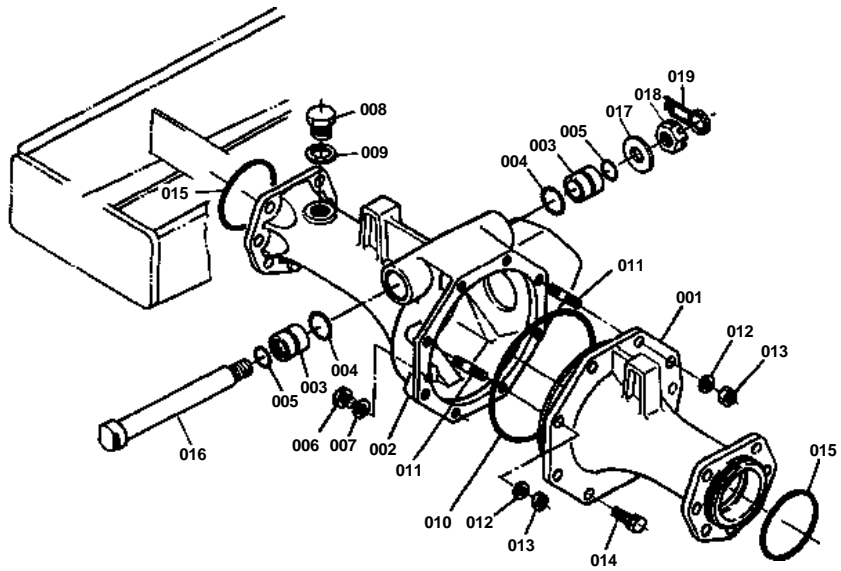



FRONT AXLE ARM [B8200HST-DP]

↔ Interchangeable; ≠ not interchangeable; ← new for old; → old for new

REF.No	Part No.	Description	Q'ty	S.No.	I/C	REMARKS	Weight (kgf)	Weight (lb)
001	67521-56110	ARM,FRONT AXLE LH	1				6.1	13.42
002	67521-56120	ARM,FRONT AXLE RH	1				8.6	18.92
003	67521-56130	BUSH	2				0.09	0.198
004	04811-50300	O RING	2				0.001	0.0022
005	04811-50250	O RING	2				0.001	0.0022
006	06331-35010	PLUG	1				0.012	0.0264
007	04717-01000	WASHER,SEAL	1				0.001	0.0022
008	06331-35020	PLUG	1				0.068	0.1496
009	04717-02000	WASHER,SEAL	1				0.004	0.0088
010	67521-56140	O RING	1				0.005	0.011
011	67521-56150	STUD	2				0.023	0.0506
012	04512-50100	WASHER,SPRING	2				0	0
013	02176-50100	NUT	2				0.005	0.011
014	01133-51030	BOLT	6				0.025	0.055
015	04811-10750	O RING	2				0.001	0.0022
016	67810-56140	PIN,CENTER	1				0.825	1.815
017	67800-51240	WASHER	1				0.06	0.132
018	02372-50180	NUT,SLOTTED	1				0.019	0.0418
019	66611-57150	SPRING,SET	1				0.02	0.044

BEVEL GEAR CASE [B8200HST-DP]

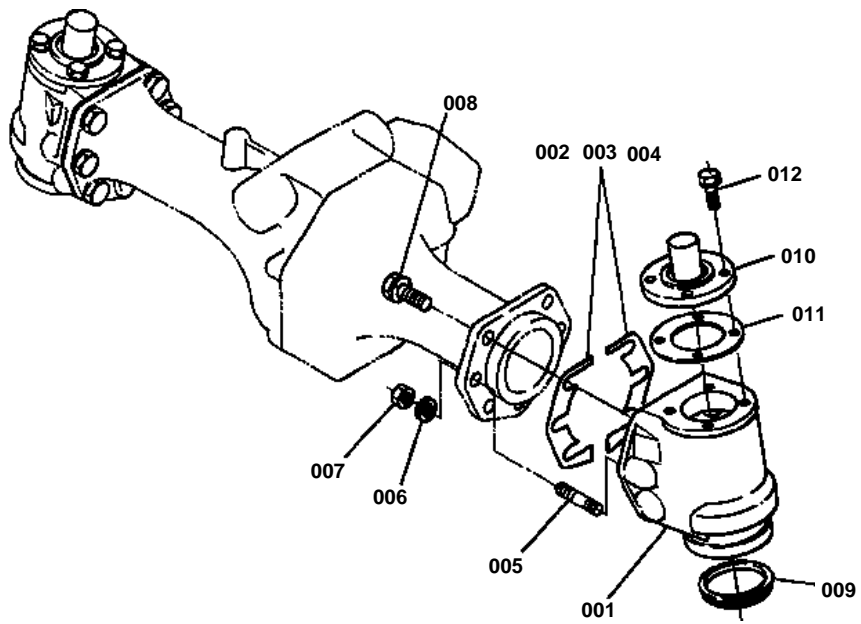

**BEVEL GEAR CASE [B8200HST-DP]**

↔ Interchangeable; ≠ not interchangeable; ← new for old; → old for new

REF.No	Part No.	Description	Q'ty	S.No.	I/C	REMARKS	Weight (kgf)	Weight (lb)
001	67521-56210	CASE,BEVEL GEAR	2				2.8	6.16
002	67521-56220	SHIM 1 (0.5)	4				0.01	0.022
003	67521-56230	SHIM 2 (0.3)	4				0.005	0.011
004	67521-56240	SHIM 3 (0.2)	4				0.004	0.0088
005	67521-56250	STUD	4				0.035	0.077
006	04512-50120	WASHER,SPRING	4				0.003	0.0066
007	02176-50120	NUT	4				0.01	0.022
008	01133-51230	BOLT	10				0.04	0.088
009	67521-56260	SEAL,DUST	2				0.002	0.0044
010	67121-56263	SUPPORT,KNUCKLE ARM	2				0.4	0.88
011	67121-56270	GASKET	2				0	0
012	01123-50822	BOLT	8				0.012	0.0264

FRONT AXLE CASE [B8200HST-DP]

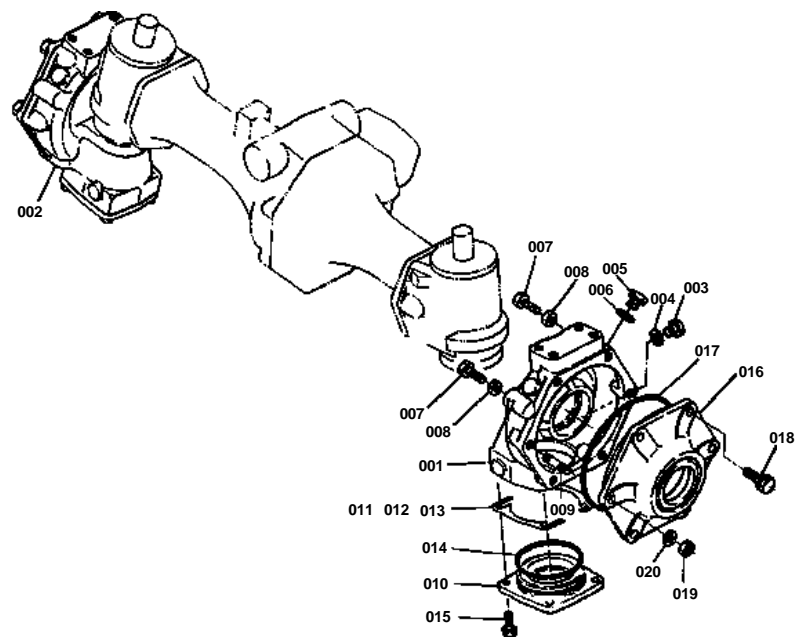



FRONT AXLE CASE [B8200HST-DP]

↔ Interchangeable; ≠ not interchangeable; ← new for old; → old for new

REF.No	Part No.	Description	Q'ty	S.No.	I/C	REMARKS	Weight (kgf)	Weight (lb)
001	67521-56310	CASE,FRONT AXLE LH	1				5	11
002	67521-56320	CASE,FRONT AXLE RH	1				5	11
003	06331-35010	PLUG	2				0.012	0.0264
004	04717-01000	WASHER,SEAL	2				0.001	0.0022
005	06331-35012	PLUG	2				0.022	0.0484
006	04717-01200	WASHER,SEAL	2				0.002	0.0044
007	67810-56440	BOLT	2				0.025	0.055
008	02112-50100	NUT	2				0.004	0.0088
009	01517-51025	STUD	4				0	0
010	67521-56330	COVER,BEVEL SUPPORT	2				0.765	1.683
011	67521-56340	SHIM 4 (0.5)	4				0.004	0.0088
012	67521-56350	SHIM 5 (0.3)	4				0.001	0.0022
013	67521-56360	SHIM 6 (0.2)	4				0.001	0.0022
014	04811-50800	O RING	2				0.003	0.0066
015	01123-50825	BOLT	8				0.013	0.0286
016	67521-56370	COVER,FRONT AXLE	2				2.18	4.796
017	67521-56380	O RING	2				0	0
018	01133-51030	BOLT	8				0.025	0.055
019	02118-50100	NUT	4				0.005	0.011
020	04512-50100	WASHER,SPRING	4				0	0

KNUCKLE ARM [B8200HST-DP]

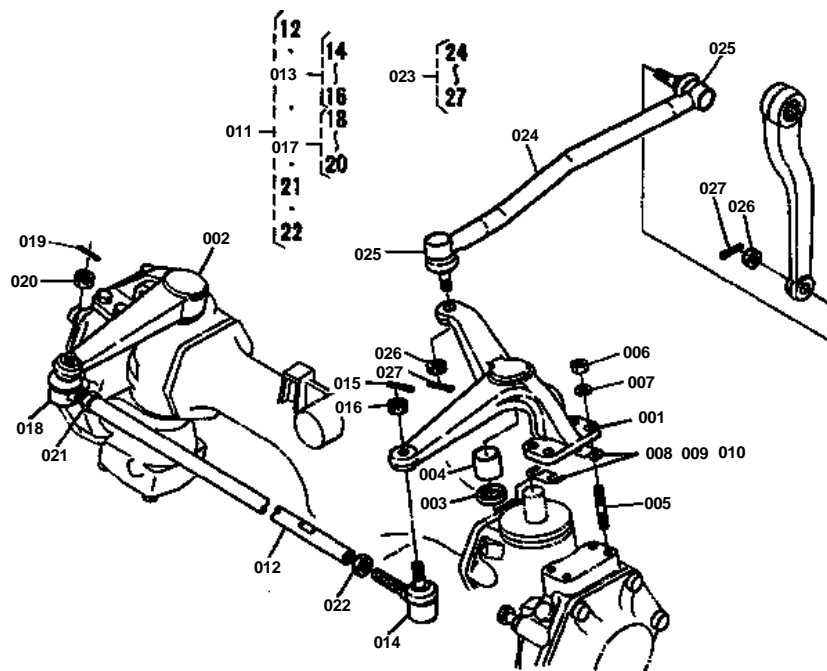

**KNUCKLE ARM [B8200HST-DP]**

↔ Interchangeable; ≠ not interchangeable; ← new for old; → old for new

REF.No	Part No.	Description	Q'ty	S.No.	I/C	REMARKS	Weight (kgf)	Weight (lb)
001	67810-56410	ARM,KNUCKLE LH	1				2.1	4.62
002	67810-56420	ARM,KNUCKLE RH	1				0	0
003	04811-00250	O RING	2				0.001	0.0022
004	67121-56440	BUSH	2				0.02	0.044
005	01517-51022	STUD	8				0	0
006	02176-50100	NUT	8				0.005	0.011
007	04512-50100	WASHER,SPRING	8				0	0
008	67121-56450	SHIM 1 (0.5)	4				0.002	0.0044
009	67121-56460	SHIM 2 (0.3)	4				0.001	0.0022
010	67121-56470	SHIM 3 (0.2)	4				0.001	0.0022
011	67810-56502	ASSY ROD,TIE	1			REF.No.012,013,017,021 AND 022	2.15	4.73
012	67810-56512	ROD,TIE	1				1.5	3.3
013	38440-44790	ASSY END,TIE ROD LH	1			REF.No.014 TO 016	0.32	0.704
014	99999-99999	BLANK	0			ORDER BY REF.No.013	0	0
015	05511-50325	PIN,SPLIT	1				0.002	0.0044
016	38240-12830	NUT,SLOTTED	1				0.008	0.0176
017	38440-44780	ASSY END,TIE ROD RH	1			REF.No.018 TO 020	0.322	0.7084
018	99999-99999	BLANK	0			ORDER BY REF.No.017	0	0
019	05511-50325	PIN,SPLIT	1				0.002	0.0044
020	38240-12830	NUT,SLOTTED	1				0.008	0.0176
021	32240-12280	NUT	1				0.017	0.0374
022	02174-50160	NUT	1				0.022	0.0484
023	67800-56900	ASSY LINK,DRAG	1			REF.No.024 TO 027	2.05	4.51
024	99999-99999	BLANK	0			ORDER BY REF.No.023	0	0
025	99999-99999	BLANK	0			ORDER BY REF.No.023	0	0
026	38240-12830	NUT,SLOTTED	2				0.008	0.0176
027	05511-50325	PIN,SPLIT	2				0.002	0.0044

FRONT DIFFERENTIAL [B8200HST-DP]

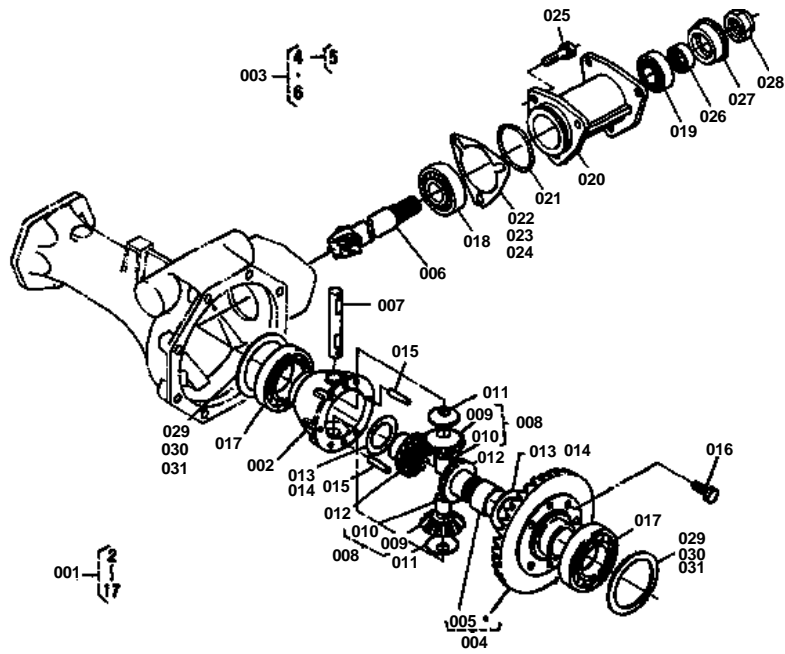



FRONT DIFFERENTIAL [B8200HST-DP]

↔ Interchangeable; ≠ not interchangeable; ← new for old; → old for new

REF.No	Part No.	Description	Q'ty	S.No.	I/C	REMARKS	Weight (kgf)	Weight (lb)
001	67810-99222	ASSY DIFF,FRONT AXLE	1			REF.No.002 TO 017	5.4	11.88
002	67521-56620	CASE,DIFFERENTIAL	1				0.825	1.815
003	67810-99122	ASSY BEVEL GEAR 6-37	1			REF.No.004,006	2.8	6.16
004	99999-99999	BLANK	0			ORDER BY REF.No.003 REF.No.005	0	0
005	67111-16620	BUSH	1				0.035	0.077
006	99999-99999	BLANK	0			ORDER BY REF.No.003	0	0
007	67111-16650	SHAFT,DIFF.PINION	1				0.15	0.33
008	67111-16630	COMP.PINION,DIF.	2			REF.No.009,010	0.07	0.154
009	99999-99999	BLANK	0			ORDER BY REF.No.008	0	0
010	67111-16690	BUSH	2				0.009	0.0198
011	67111-16670	COLLAR,PINION THRUST	2				0.008	0.0176
012	67521-56730	GEAR,DIFF.SIDE	2				0.275	0.605
013	67111-16740	SHIM 1	4				0.014	0.0308
014	67111-16750	SHIM 2	2				0.011	0.0242
015	67111-16782	PIN,STRAIGHT	2				0.01	0.022
016	67810-56680	BOLT	6				0.013	0.0286
017	08101-06010	BEARING,BALL	2				0.262	0.5764
018	08711-30305	BEARING,BALL	1				0.266	0.5852
019	08711-32005	BEARING,BALL	1				0.115	0.253
020	67521-56630	SPACER	1				1.56	3.432
021	04811-50550	O RING	1				0.002	0.0044
022	67521-56640	SHIM 1 (0.5)	2				0.005	0.011
023	67521-56650	SHIM 2 (0.3)	2				0.003	0.0066
024	67521-56660	SHIM 3 (0.2)	2				0.001	0.0022
025	01133-51030	BOLT	3				0.025	0.055
026	66591-56420	BUSH	1				0.021	0.0462
027	67211-14950	SEAL,OIL	1				0	0
028	67810-56770	NUT	1				0.04	0.088
029	67521-56670	SHIM (0.5)	2				0.005	0.011
030	37650-43140	SHIM (0.2)	2				0.005	0.011
031	37650-43170	SHIM (0.1)	2				0.004	0.0088

BEVEL GEAR [B8200HST-DP]

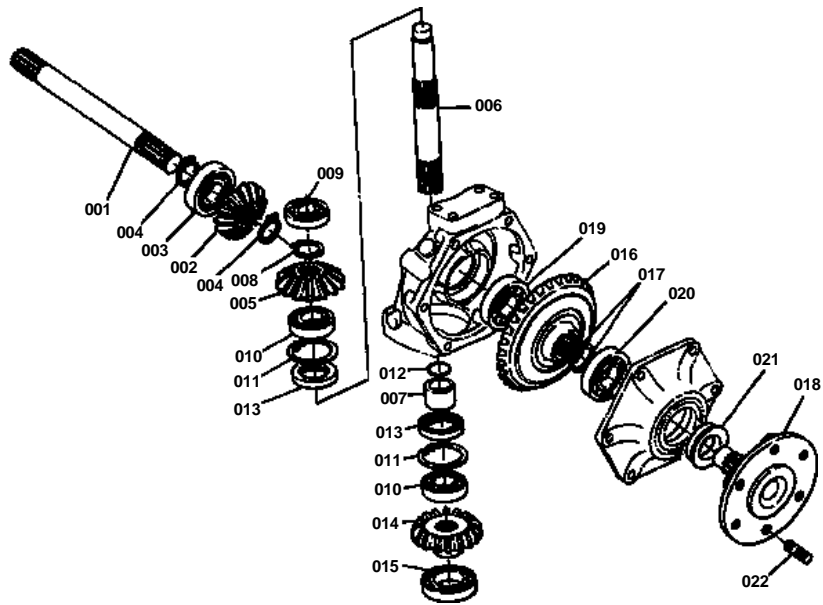

**BEVEL GEAR [B8200HST-DP]**

↔ Interchangeable; ≠ not interchangeable; ← new for old; → old for new

REF.No	Part No.	Description	Q'ty	S.No.	I/C	REMARKS	Weight (kgf)	Weight (lb)
001	67521-56710	SHAFT	2				1.13	2.486
002	67810-56650	GEAR,STR.BEVEL	2				0.41	0.902
003	08101-06305	BEARING,BALL	2				0.23	0.506
004	04612-00250	CIR-CLIP,EXTERNAL	4				0.002	0.0044
005	67810-56710	GEAR,STR.BEVEL	2				0.42	0.924
006	67521-56720	SHAFT,BEVEL GEAR	2				0.715	1.573
007	67121-56730	COLLAR	2				0.075	0.165
008	04612-00250	CIR-CLIP,EXTERNAL	2				0.002	0.0044
009	08101-06303	BEARING,BALL	2				0.112	0.2464
010	08101-06305	BEARING,BALL	4				0.23	0.506
011	04611-00620	CIR-CLIP,INTERNAL	4				0.011	0.0242
012	04811-10250	O RING	2				0.001	0.0022
013	67521-56740	SEAL,OIL	4				0.03	0.066
014	67521-56750	GEAR,STR.BEVEL	2				0.665	1.463
015	08101-06007	BEARING,BALL	2				0.16	0.352
016	67521-56810	GEAR,STR.BEVEL	2				2.4	5.28
017	67121-56820	COLLAR	4				0	0
018	67121-56833	HUB,FRONT WHEEL	2				1.55	3.41
019	08101-06305	BEARING,BALL	2				0.23	0.506
020	08101-06206	BEARING,BALL	2				0.196	0.4312
021	63733-17150	SEAL,OIL	2				0.04	0.088
022	66591-56564	STUD	12				0.028	0.0616

DRIVE SHAFT [B8200HST-DP]

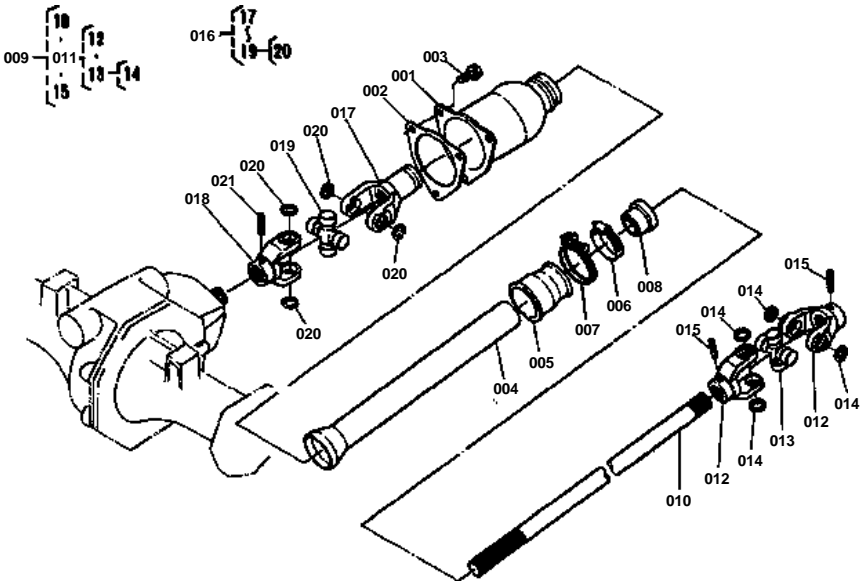

**DRIVE SHAFT [B8200HST-DP]**

↔ Interchangeable; ≠ not interchangeable; ← new for old; → old for new

REF.No	Part No.	Description	Q'ty	S.No.	I/C	REMARKS	Weight (kgf)	Weight (lb)
001	67810-57110	CASE,JOINT	1				0.51	1.122
002	66591-57220	GASKET	1				0	0
003	01123-50820	BOLT	3				0.011	0.0242
004	67121-57120	PIPE	1				0.44	0.968
005	66591-57170	PIPE 3	1				0.046	0.1012
006	66591-57150	BAND 1	1				0	0
007	66591-57190	BAND 3	1				0.029	0.0638
008	67810-57150	SEAL,OIL	1				0.015	0.033
009	67810-57200	ASSY SHAFT,DRIVE	1			REF.No.010,011 AND 015	2.42	5.324
010	67810-57210	SHAFT,DRIVE	1				1.6	3.52
011	67810-57230	ASSY JOINT,REAR	1			REF.No.012,013	0.78	1.716
012	67810-57320	JOINT 1	2				0	0
013	66591-56320	ASSY JOINT,UNIVERSAL	1			REF.No.014	0.185	0.407
014	04611-00200	CIR-CLIP,INTERNAL	4				0.001	0.0022
015	05411-00632	PIN,SPRING	2				0.004	0.0088
016	67810-57250	ASSY JOINT,FRONT	1			REF.No.017 TO 019	0.84	1.848
017	67810-57340	JOINT 2	1				0.35	0.77
018	67810-57320	JOINT 1	1				0	0
019	66591-56320	ASSY JOINT,UNIVERSAL	1			REF.No.020	0.185	0.407
020	04611-00200	CIR-CLIP,INTERNAL	4				0.001	0.0022
021	05411-00640	PIN,SPRING	1				0.006	0.0132

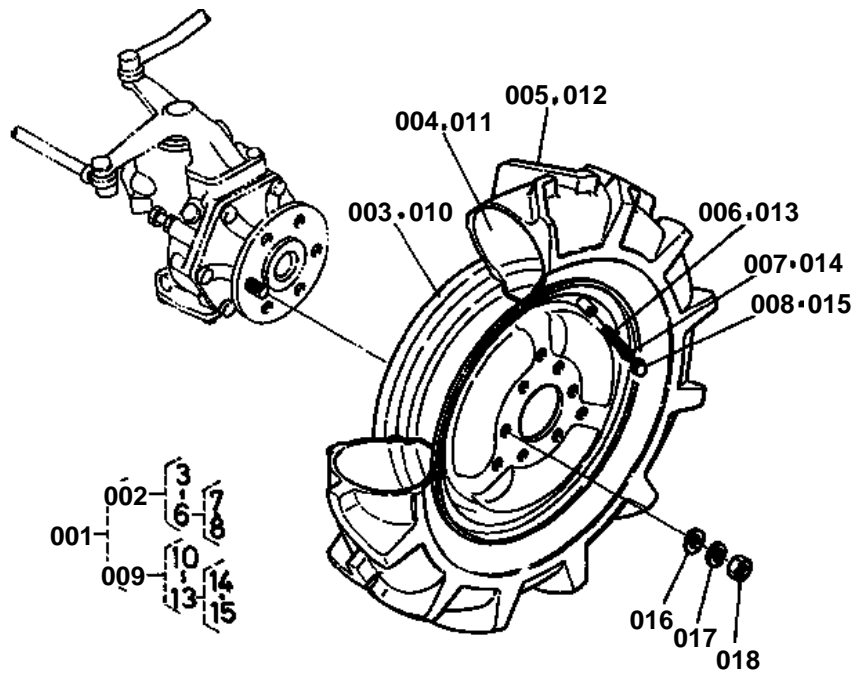

**FRONT WHEEL (6-12) [B8200HST-DP]**

↔ Interchangeable; ≠ not interchangeable; ← new for old; → old for new

REF.No	Part No.	Description	Q'ty	S.No.	I/C	REMARKS	Weight (kgf)	Weight (lb)
001	67810-57400	ASSY TIRE 6-12	1			REF.No.002,009	28.4	62.48
002	67810-57410	ASSY TIRE 6-12 LH	1			REF.No.003 TO 006	0	0
003	67810-57420	WHEEL	1				6.2	13.64
004	93016-01120	TUBE	1				0.7	1.54
005	67810-57430	TIRE 6-12	1				7.8	17.16
006	32150-27700	ASSY VALVE	1			REF.No.007,008	0.001	0.0022
007	32270-11650	VALVE	1				0.002	0.0044
008	32150-27740	CAP,VALVE	1				0.003	0.0066
009	67810-57440	ASSY TIRE 6-12 RH	1			REF.No.010 TO 013	0	0
010	67810-57420	WHEEL	1				6.2	13.64
011	93016-01120	TUBE	1				0.7	1.54
012	67810-57430	TIRE 6-12	1				7.8	17.16
013	32150-27700	ASSY VALVE	1			REF.No.014,015	0.001	0.0022
014	32270-11650	VALVE	1				0.002	0.0044
015	32150-27740	CAP,VALVE	1				0.003	0.0066
016	04013-50120	WASHER,PLAIN	12				0	0
017	04512-50120	WASHER,SPRING	12				0.003	0.0066
018	02174-50120	NUT	12				0.01	0.022

FRONT WHEEL (24 X 8.50-12) [B8200HST-DPT]

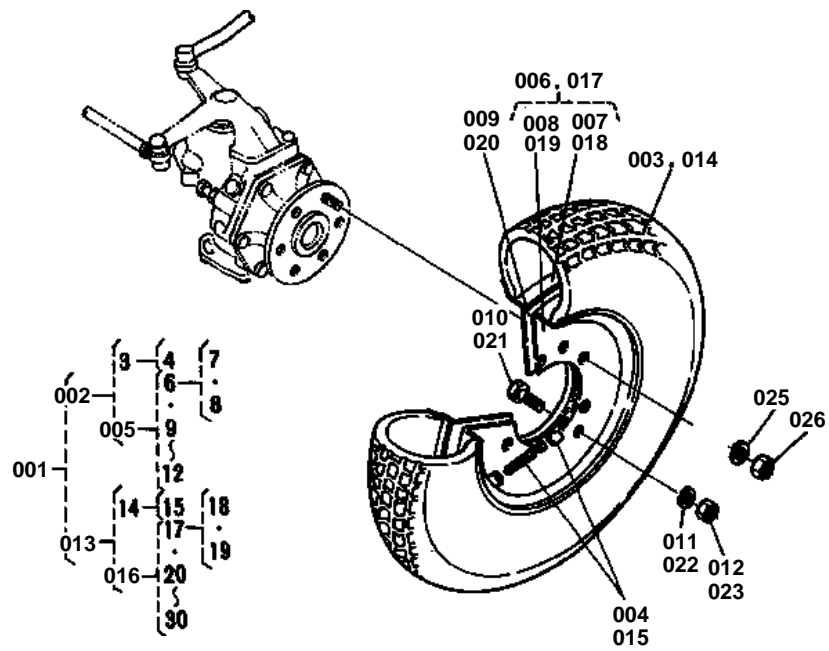



FRONT WHEEL (24 X 8.50-12) [B8200HST-DPT]

↔ Interchangeable; ≠ not interchangeable; ← new for old; → old for new

REF.No	Part No.	Description	Q'ty	S.No.	I/C	REMARKS	Weight (kgf)	Weight (lb)
001	67810-57500	ASSY FRONT WHEEL	1			REF.No.002,013	31	68.2
002	67810-57510	ASSY FRONT WHEEL LH	1			REF.No.003,005	16	35.2
003	67810-57530	TIRE,RUBBER	1			REF.No.004	7.6	16.72
004	34159-11850	VALVE,TIRE	1				0.013	0.0286
005	67800-57560	ASSY WHEEL	1			REF.No.006,009 TO 012	8.15	17.93
006	67800-57520	WHEEL	1			REF.No.007,008	7.9	17.38
007	67800-57540	RIM 1	1				3.88	8.536
008	67800-57550	RIM 2	1				3.92	8.624
009	35260-11860	GASKET	1				0.065	0.143
010	01173-51022	BOLT	8				0.019	0.0418
011	04512-50100	WASHER,SPRING	8				0	0
012	02118-50100	NUT	8				0.005	0.011
013	67810-57570	ASSY FRONT WHEEL RH	1			REF.No.014,016	16	35.2
014	67810-57530	TIRE,RUBBER	1			REF.No.015	7.6	16.72
015	34159-11850	VALVE,TIRE	1				0.013	0.0286
016	67800-57560	ASSY WHEEL	1			REF.No.017,020 TO 023	8.15	17.93
017	67800-57520	WHEEL	1			REF.No.018,019	7.9	17.38
018	67800-57540	RIM 1	1				3.88	8.536
019	67800-57550	RIM 2	1				3.92	8.624
020	35260-11860	GASKET	1				0.065	0.143
021	01173-51022	BOLT	8				0.019	0.0418
022	04512-50100	WASHER,SPRING	8				0	0
023	02118-50100	NUT	8				0.005	0.011
024	04013-50120	WASHER,PLAIN	12				0	0
025	04512-50120	WASHER,SPRING	12				0.003	0.0066
026	02174-50120	NUT	12				0.01	0.022

LIFT ROD

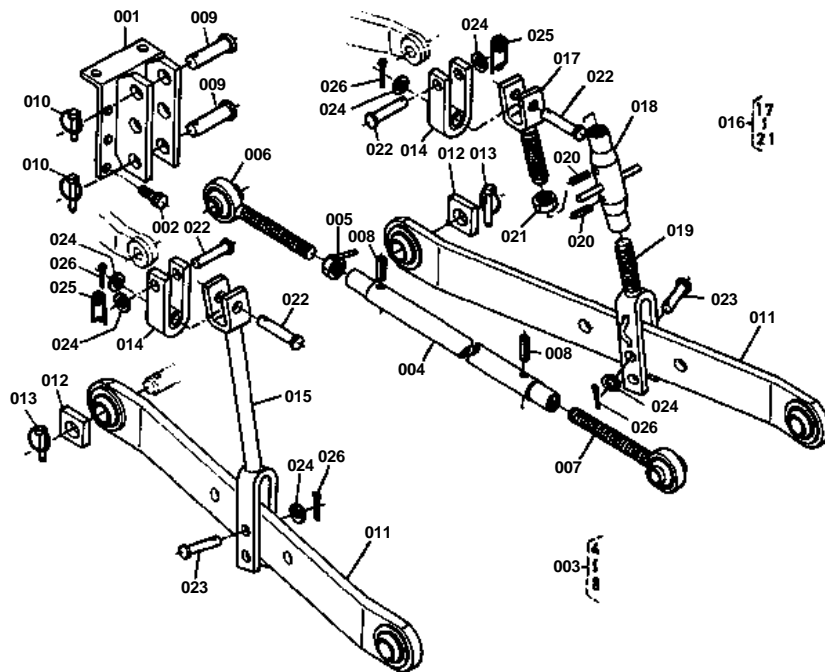



LIFT ROD

↔ Interchangeable; ≠ not interchangeable; ← new for old; → old for new

REF.No	Part No.	Description	Q'ty	S.No.	I/C	REMARKS	Weight (kgf)	Weight (lb)
001	67800-71110	BRACKET	1				1.65	3.63
002	01153-51025	BOLT	8				0.019	0.0418
003	67800-71600	ASSY LINK, TOP	1			REF.No.004 TO 008	1.08	2.376
004	67800-71610	LINK, TOP	1				1.05	2.31
005	38247-71180	NUT	1				0.06	0.132
006	38247-71210	JOINT, RH	1				0.76	1.672
007	38247-71220	JOINT, LH	1				0.8	1.76
008	05411-00422	PIN, SPRING	2				0.001	0.0022
009	31150-71360	PIN, JOINT	2				0.166	0.3652
010	34150-37640	PIN, SET	2				0.06	0.132
011	67800-71210	ASSY LINK, LOWER	2			0	0	
012	67800-71220	SPACER	2			0.06	0.132	
013	34150-37640	PIN, SET	4			0.06	0.132	
014	67800-71310	JOINT, LIFT ROD	2			0.425	0.935	
015	67800-71320	ROD, LIFT LH	1			1.4	3.08	
016	67800-71300	ASSY ROD, LIFT RH	1			REF.No.017 TO 021	1.6	3.52
017	67800-71330	ROD, LIFT UPPER	1				0.47	1.034
018	67800-71340	ROD, LIFT MIDDLE	1				0.5	1.1
019	67800-71350	ROD, LIFT UNDER	1				0.9	1.98
020	05411-00422	PIN, SPRING	2				0.001	0.0022
021	02054-50200	NUT	1			0.06	0.132	
022	05122-51460	PIN, JOINT	4			0.074	0.1628	
023	05122-51450	PIN, JOINT	2			0.012	0.0264	
024	04011-50140	WASHER, PLAIN	6			0.007	0.0154	
025	66713-34340	PIN	2			0.013	0.0286	
026	05511-50425	PIN, SPLIT	4			0.003	0.0066	

CHECK CHAIN AND BRACKET

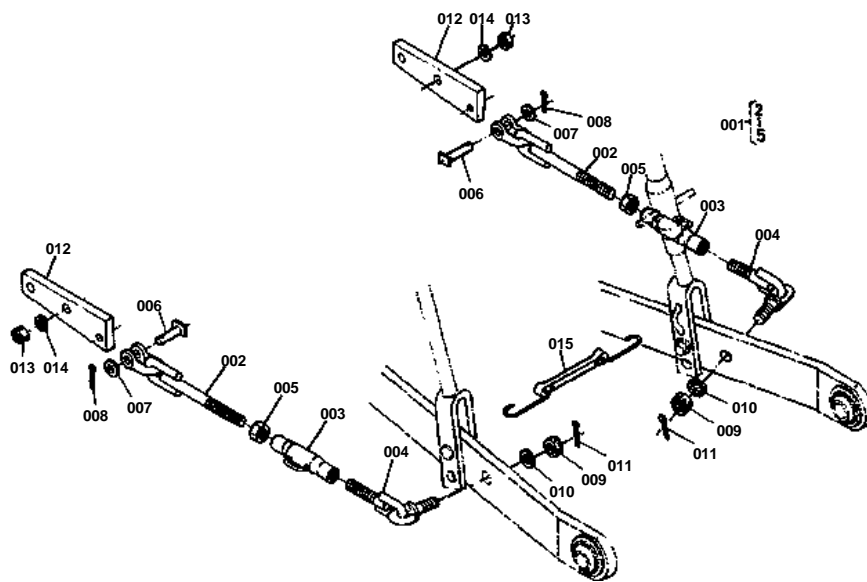



CHECK CHAIN AND BRACKET

↔ Interchangeable; ≠ not interchangeable; ← new for old; → old for new

REF.No	Part No.	Description	Q'ty	S.No.	I/C	REMARKS	Weight (kgf)	Weight (lb)
001	67380-71500	ASSY CHAIN,CHECK	1			REF.No.002 TO 005	0	0
002	67830-71510	CHAIN 1	2				0.22	0.484
003	99511-22840	TURNBACKLE	2				0.178	0.3916
004	67830-71820	CHAIN 2	2				0.275	0.605
005	02054-50140	NUT	2				0.023	0.0506
006	99571-22820	PIN	2				0.03	0.066
007	04011-50100	WASHER,PLAIN	2				0.002	0.0044
008	05511-50318	PIN,SPLIT	2				0.001	0.0022
009	02074-50160	NUT,SLOTTED	2				0.029	0.0638
010	04512-50160	WASHER,SPRING	2				0	0
011	05511-50335	PIN,SPLIT	2				0.002	0.0044
012	67800-71550	BRACKET	2				0.69	1.518
013	02174-50120	NUT	4				0.01	0.022
014	04512-50140	WASHER,SPRING	4				0	0
015	38187-71750	RUBBER,ABSORBER	1				0	0

FRONT WEIGHT BRACKET

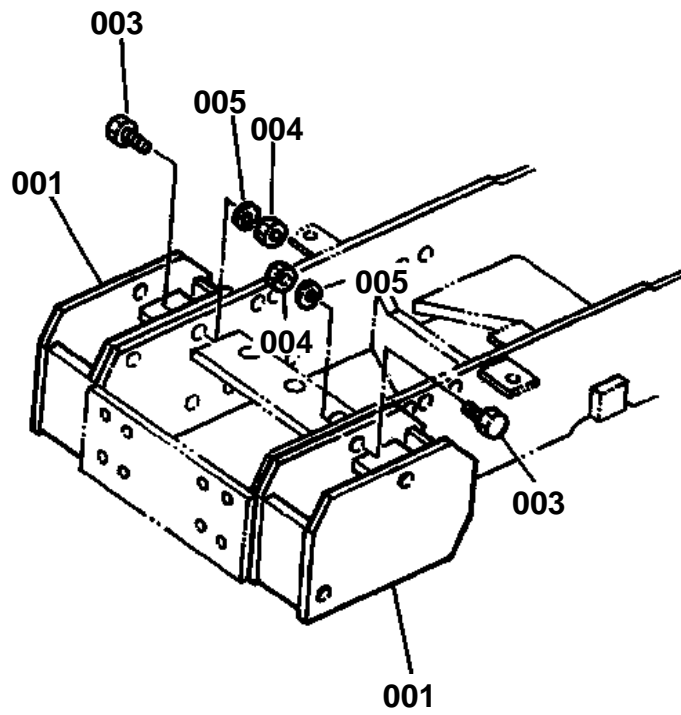



FRONT WEIGHT BRACKET

↔ Interchangeable; ≠ not interchangeable; ← new for old; → old for new

REF.No	Part No.	Description	Q'ty	S.No.	I/C	REMARKS	Weight (kgf)	Weight (lb)
001	67800-86100	KIT BRACKET,F.WEIGHT	1			REF.No.002 TO 005 ORDER BY REF.No.001	4.9	10.78
002	99999-99999	BLANK	0				0	0
003	01173-51230	BOLT	4				0.037	0.0814
004	02174-50120	NUT	4				0.01	0.022
005	04512-50120	WASHER,SPRING	4				0.003	0.0066

HST [SECTION PARTS]

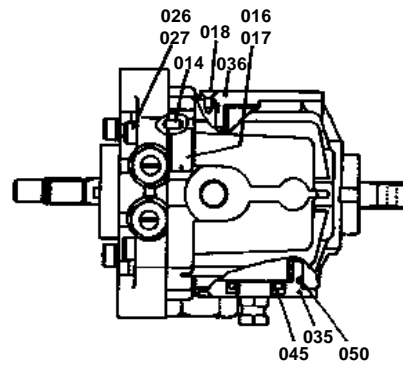
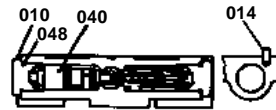
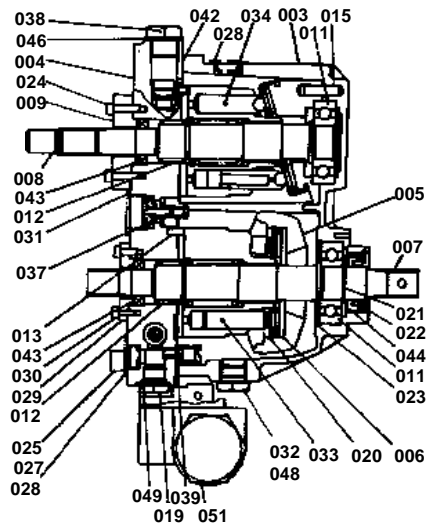
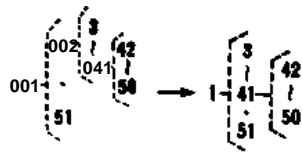



HST [SECTION PARTS]

↔ Interchangeable; ≠ not interchangeable; ← new for old; → old for new

REF.No	Part No.	Description	Q'ty	S.No.	I/C	REMARKS	Weight (kgf)	Weight (lb)
001	66301-36110	ASSY HST-ACC	1	<=60401		EP REF.No.002,051	0	0
001	66301-11602	ASSY HST	1	>=50001		EP REF.No.003 TO 041,051	0	0
002	66301-36142	ASSY HST	1	<=60401		EP REF.No.003 TO 041	23	50.6
003	99999-99999	BLANK	0			ORDER BY REF.No.001	0	0
004	99999-99999	BLANK	0			ORDER BY REF.No.001	0	0
005	99999-99999	BLANK	0			ORDER BY REF.No.001	0	0
006	99999-99999	BLANK	0			ORDER BY REF.No.001	0	0
007	66301-39310	SHAFT (P)	1				0.93	2.046
008	66301-39320	SHAFT (M)	1				0.82	1.804
009	66301-39350	FLANGE	1				0.42	0.924
011	99999-99999	BLANK	0			ORDER BY REF.No.001	0	0
012	99999-99999	BLANK	0			ORDER BY REF.No.001	0	0
013	66301-39520	PIN	2				0.002	0.0044
014	66301-39530	PIN	2				0.005	0.011
015	66301-39540	PIN	1				0.01	0.022
016	66301-39580	NAME,PLATE	1				0	0
017	66301-39590	SCREW	2				0	0
018	66301-39610	SCREW	6				0.005	0.011
019	66301-39620	PLUG	1				0.04	0.088
020	66301-39670	RING,SNAP	1				0.015	0.033
021	04612-00250	CIR-CLIP, EXTERNAL	1				0.002	0.0044
022	04611-00450	CIR-CLIP,INTERNAL	1				0.01	0.022
023	04611-00620	CIR-CLIP,INTERNAL	1				0.011	0.0242
024	01350-10520	BOLT	2				0.004	0.0088
025	01315-11055	BOLT	2				0.04	0.088
026	01315-11040	BOLT	6				0.031	0.0682
027	66301-39810	WASHER,SPRING	8				0.002	0.0044
029	66301-39840	FLANGE	1				0.12	0.264
030	01350-10512	BOLT	2				0.003	0.0066
032	66301-39930	PLUG	1				0.07	0.154
033	66301-83100	ASSY BLOCK, CYL.(P)	1			REFER TO 0E08-L0 FOR FIG.	1.88	4.136
034	66301-83200	ASSY BLOCK, CYL.(M)	1			REFER TO 0E08-L0 FOR FIG.	2.65	5.83
035	66301-83300	ASSY COVER (A)	1			REFER TO 0E08-L0 FOR FIG.	0.58	1.276
036	66301-83400	ASSY COVER (B)	1			REFER TO 0E08-L0 FOR FIG.	0.63	1.386
037	66204-84400	ASSY VALVE, REL-CASE	1			REFER TO 0E08-L0 FOR FIG.	0.02	0.044
038	66301-83600	ASSY VALVE, NEUTRAL	1			REFER TO 0E08-L0 FOR FIG.	0.112	0.2464
039	66301-83700	ASSY VAL.L-P.RELIEF	1			REFER TO 0E08-L0 FOR FIG.	0.03	0.066
040	66301-83800	ASSY VALVE, RELIEF	1			REFER TO 0E08-L0 FOR FIG.	0	0
041	66301-84100	KIT SEAL	1			REF.No.042 TO 050	0.1	0.22
042	66301-39550	GASKET	1				0.005	0.011
043	66301-39560	SEAL,OIL	2				0.02	0.044
044	66301-39490	SEAL,OIL	1				0.02	0.044
045	66301-39510	SEAL,OIL	1				0.02	0.044
046	66301-39830	SEAL	2				0.002	0.0044
047	66301-35630	SEAL	4			REFER TO L.No.0E08-R0 FOR FIG.	0.005	0.011
048	04811-00180	O RING	3				0.001	0.0022



HST [SECTION PARTS]

↔ Interchangeable; ≠ not interchangeable; ← new for old; → old for new

REF.No	Part No.	Description	Q'ty	S.No.	I/C	REMARKS	Weight (kgf)	Weight (lb)
049	04811-00140	O RING	1				0.001	0.0022
050	04811-50650	O RING	2				0.002	0.0044
051	66301-35510	ASSY ACCUMULATOR	1	<=60401		REFER TO L.No.0E08-R0 FOR COMPONENTS.	2.9	6.38
051	66301-83902	ASSY PLUG	2	>=60402			0.028	0.0616

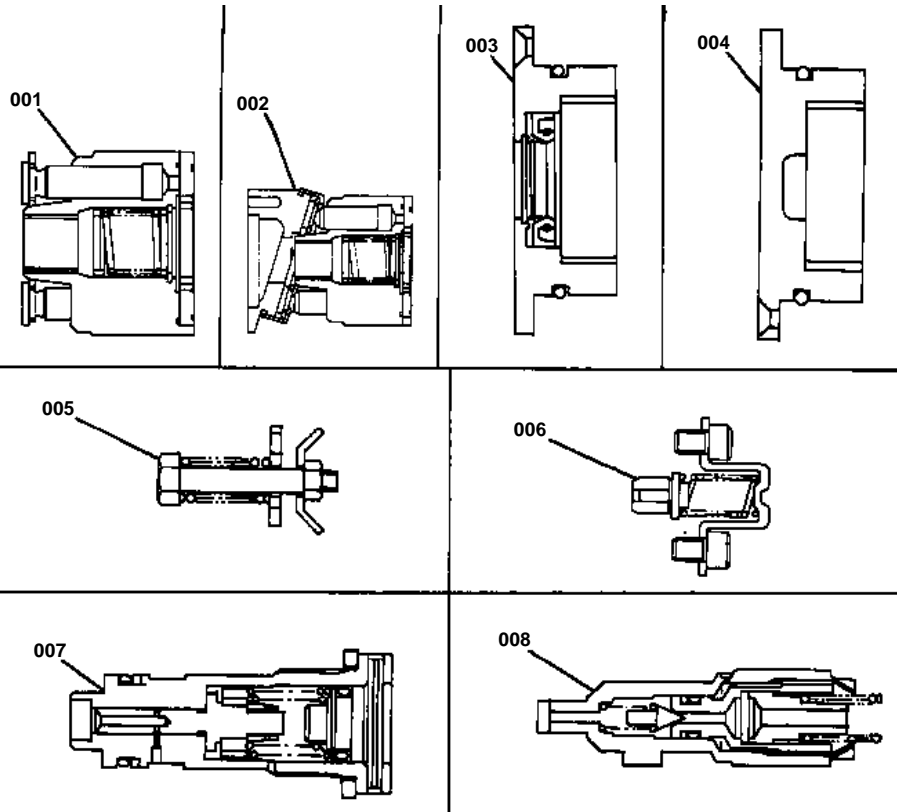



HST [SECTION PARTS]

↔ Interchangeable; ≠ not interchangeable; ← new for old; → old for new

REF.No	Part No.	Description	Q'ty	S.No.	I/C	REMARKS	Weight (kgf)	Weight (lb)
001	66301-83100	ASSY BLOCK,CYL.(P)	1				1.88	4.136
002	66301-83200	ASSY BLOCK,CYL.(M)	1				2.65	5.83
003	66301-83300	ASSY COVER (A)	1				0.58	1.276
004	66301-83400	ASSY COVER (B)	1				0.63	1.386
005	66204-84400	ASSY VALVE,REL-CASE	1				0.02	0.044
006	66301-83700	ASSY VAL.L-P.RELIEF	1				0.03	0.066
007	66301-83600	ASSY VALVE,NEUTRAL	1				0.112	0.2464
008	66301-83800	ASSY VALVE,RELIEF	1				0	0

CONTROL VALVE [SECTION PARTS]

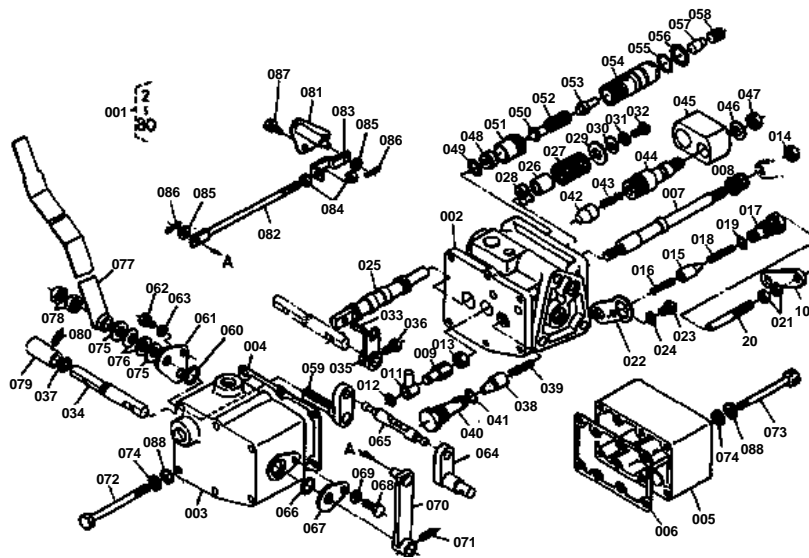



CONTROL VALVE [SECTION PARTS]

↔ Interchangeable; ≠ not interchangeable; ← new for old; → old for new

REF.No	Part No.	Description	Q'ty	S.No.	I/C	REMARKS	Weight (kgf)	Weight (lb)
001	66301-37300	ASSY VALVE,CONTROL	1			REF.No.002 TO 080	8	17.6
002	99999-99999	BLANK	0			ORDER BY REF.No.001	0	0
003	66301-38222	COVER,VALVE	1				0	0
004	67531-38230	GASKET,VALVE COVER	1				0	0
005	67531-38242	COVER,RELIEF	1				0.38	0.836
006	67531-38252	GASKET,RELIEF COVER	1				0	0
007	99999-99999	BLANK	0			ORDER BY REF.No.001	0	0
008	99999-99999	BLANK	0			ORDER BY REF.No.001	0	0
009	67531-38280	TUMBLER,SPOOL 1	1				0.17	0.374
010	67531-38290	PLATE,CONNECTING	1				0.03	0.066
011	37150-36420	TUMBLER,SPOOL 2	1				0.02	0.044
012	04613-00050	CIR-CLIP,EXTERNAL	1				0	0
013	02112-50080	NUT	1				0.003	0.0066
014	67531-38310	U NUT	1				0.004	0.0088
015	67531-38320	POPPET 2	1				0.01	0.022
016	66301-38330	SPRING 2	1				0.001	0.0022
017	67531-38340	PLUG 2	1				0.032	0.0704
018	05411-00332	PIN,SPRING	1				0.001	0.0022
019	04811-00070	O RING	1				0.001	0.0022
020	67531-38350	ROD,PUSH	1				0.01	0.022
021	02112-50060	NUT	2				0	0
022	67531-38360	PLATE	1				0.015	0.033
023	01050-50610	BOLT	1				0	0
024	04512-50060	WASHER,SPRING	1				0	0
025	99999-99999	BLANK	0			ORDER BY REF.No.001	0	0
026	67531-38380	COLLAR	1				0.01	0.022
027	67830-38610	SPRING,RETURN	1				0.012	0.0264
028	67111-37290	WASHER,SPECIAL	1				0.003	0.0066
029	04013-50100	WASHER,PLAIN	1				0	0
030	04013-50060	WASHER,PLAIN	1				0	0
031	04512-50060	WASHER,SPRING	1				0	0
032	01053-50614	BOLT	1				0.005	0.011
033	05411-00518	PIN,SPRING	1				0.002	0.0044
034	67531-38410	SHAFT,GUIDE ARM	1				0.07	0.154
035	67531-38420	ARM,VALVE GUIDE	1				0.03	0.066
036	67111-37570	BOLT	1				0.009	0.0198
037	04811-10100	O RING	1				0.001	0.0022
038	67531-38430	POPPET 1	1				0.015	0.033
039	66301-38440	SPRING 1	1				0.001	0.0022
040	67531-38450	PLUG 1	1				0.05	0.11
041	04811-00090	O RING	1				0.001	0.0022
042	67531-38460	POPPET	1				0.02	0.044
043	67531-38470	SPRING	1				0.001	0.0022
044	67531-38480	PLUG	1				0.074	0.1628
045	67531-38490	PLATE	1				0.136	0.2992
046	04714-00100	GASKET	1				0.002	0.0044
047	02116-50100	NUT	1				0.004	0.0088
048	67111-37320	SEAT,VALVE	1				0.01	0.022
049	04811-00120	O RING	1				0.001	0.0022
050	67111-37330	POPPET	1				0.008	0.0176
051	67531-38510	SCREW	1				0.018	0.0396
052	67111-37360	SPRING,RELIEF 1	1				0.01	0.022
053	67531-38520	SUPPORT,SPRING	1				0.01	0.022
054	67531-38530	PLUG,RELIEF	1				0.08	0.176
055	04811-10180	O RING	2				0.001	0.0022

**CONTROL VALVE [SECTION PARTS]**

↔ Interchangeable; ≠ not interchangeable; ← new for old; → old for new

REF.No	Part No.	Description	Q'ty	S.No.	I/C	REMARKS	Weight (kgf)	Weight (lb)
056	67531-38540	RING,BACK UP	2				0.001	0.0022
057	67531-38550	PISTON	1				0.006	0.0132
058	03470-01212	SCREW,STOP	1				0.008	0.0176
059	67531-38560	ARM,CONTROL	1				0.08	0.176
060	04811-00140	O RING	1				0.001	0.0022
061	67531-38570	PLATE,STOP 2	1				0.02	0.044
062	01050-50610	BOLT	1				0	0
063	04512-50060	WASHER,SPRING	1				0	0
064	67531-38580	SHAFT,FEEDBACK LEVER	1				0.07	0.154
065	67531-38590	LEVER,SPOOL	1				0.04	0.088
066	04811-00140	O RING	1				0.001	0.0022
067	67531-38612	PLATE 1	1				0.012	0.0264
068	01050-50610	BOLT	2				0	0
069	04512-50060	WASHER,SPRING	1				0	0
070	67531-38620	ARM,FEEDBACK	1				0.06	0.132
071	05411-00518	PIN,SRING	1				0.002	0.0044
072	01053-50680	BOLT	6				0.02	0.044
073	01053-50665	BOLT	8				0.015	0.033
074	04512-50060	WASHER,SPRING	14				0	0
075	04013-50100	WASHER,PLAIN	2				0	0
076	67531-38630	WASHER,SPRING	2				0.002	0.0044
077	67830-38642	LEVER,CONTROL	1				0.3	0.66
078	02116-50100	NUT	2				0.004	0.0088
079	67830-38650	COLLAR	1				0.04	0.088
080	05411-00518	PIN,SPRING	1				0.002	0.0044
081	67531-38710	METAL,FEEDBACK	1				0.14	0.308
082	67531-38720	ROD,FEEDBACK 1	1				0.09	0.198
083	67531-38730	ROD,FEEDBACK 2	1				0.03	0.066
084	02112-50080	NUT	2				0.003	0.0066
085	04012-50080	WASHER,PLAIN	2				0.001	0.0022
086	05511-50218	PIN,SNAP	2				0.001	0.0022
087	01123-50816	BOLT	2				0.011	0.0242
088	04013-50060	WASHER,PLAIN	14				0	0

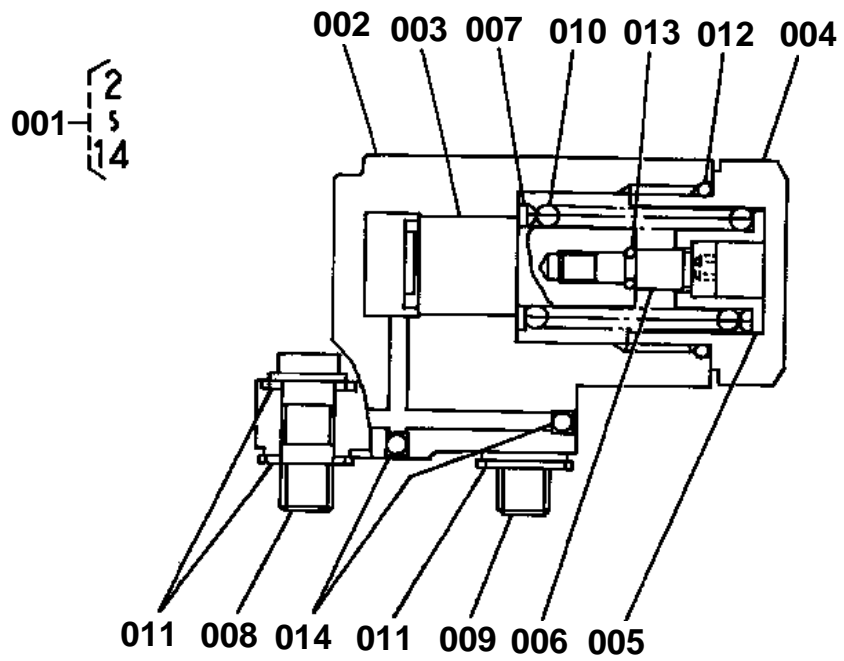



HST [SECTION PARTS]

↔ Interchangeable; ≠ not interchangeable; ← new for old; → old for new

REF.No	Part No.	Description	Q'ty	S.No.	I/C	REMARKS	Weight (kgf)	Weight (lb)
001	66301-35510	ASSY ACCUMULATOR	1			REF.No.002 TO 014	2.9	6.38
002	99999-99999	BLANK	0			ORDER BY REF.No.001	0	0
003	99999-99999	BLANK	0			ORDER BY REF.No.001	0	0
004	66301-35540	PLUG A	1				0	0
005	66301-35550	HOLDER,SPRING	1				0	0
006	66301-35560	BOLT	1				0	0
007	66301-35580	WASHER	1				0	0
008	66301-35590	BOLT A	1				0.04	0.088
009	66301-35610	BOLT B	1				0.06	0.132
010	66301-35620	SPRING	1				0	0
011	66301-35630	SEAL	4				0.005	0.011
012	04811-00380	O RING	1				0.003	0.0066
013	04811-10060	O RING	1				0.001	0.0022
014	66301-35640	PLUG	6				0	0

IMAGE NOT AVAILABLE



ACCESSORIES AND SERVICE PARTS

↔ Interchangeable; ≠ not interchangeable; ← new for old; → old for new

REF.No	Part No.	Description	Q'ty	S.No.	I/C	REMARKS	Weight (kgf)	Weight (lb)
001	66301-62912	MANUAL,INSTRUCTION	1				0	0
002	66301-62920	PARTS LIST	1			[U]	0	0
003	67111-55190	RING,FUSIBLE	1				0.005	0.011
004	37110-46710	FILTER,OIL	1			[A],[CA]	0.597	1.3134
005	15241-86610	WRENCH,FILTER	1				0.133	0.2926
006	66704-61200	ASSY TOOLS	1			[U] REF.No.007 TO 020	1.8	3.96
007	66704-61210	BAG,VINYL	1				0	0
008	63611-61210	BAG,TOOLS	1				0.01	0.022
009	07012-11012	SPANNER,10-12	1				0.041	0.0902
010	07012-11214	SPANNER,12-14	1				0.05	0.11
011	10261-95320	INHIBITOR,FUR	1				0.05	0.11
012	63733-61610	FEEDER,OIL	1				0.02	0.044
013	10242-91410	FUNNEL	1				0.028	0.0616
014	32240-18800	SQUEEZER	1				0.4	0.88
015	07013-00012	SPANNER,12	1				0.136	0.2992
016	07013-50022	SPANNER,22	1				0.22	0.484
017	07012-11417	SPANNER,14-17	1				0.084	0.1848
018	07012-12126	SPANNER,21-26	1				0.244	0.5368
019	07211-10150	PLIER,6 INCH	1				0.16	0.352
020	07012-11922	SPANNER,19-22	1				0.2	0.44