

# Instructions for Parts Books

The heading at the top of the page will be the same for the picture of the parts as it is for the page with the part numbers.

Definition of column headings on part number pages:

**REF.No** → The number referring to the part on the picture page of the parts book.

**Part No.** → The number assigned to this part at the time of printing the parts book.

**Description** → Description of part.

**Q'ty** → Quantity of part used on that page.

**S.No.** → Serial number range of the equipment that this part will fit.

>= Your serial number should be greater than or equal to the number shown.

<= Your serial number should be lesser than or equal to the serial number shown.

**I/C** → Interchangeability of part shown.

↔ The part shown will work for the older and later serial number.

# The part shown is not interchangeable with the other serial number.

← new for old

→ old for new

**Remarks** → Notes about this particular part. Sometimes this may say except [FR] or [CA]

## Note about Country Codes:

The parts books we use in the United States of America may also contain information about a part that would be different in another country. It is important that you are aware of the country codes in some instances.

Symbol	Country
A	United States of America
CA	Canada
FR	France
GR	Greece
PO	Portugal
AU	Australia

If the remarks column says for example EXCEPT [FR] this part works in all countries except France. That means it will work here in the USA.

ALL PRODUCT INDEX  
B8200DP

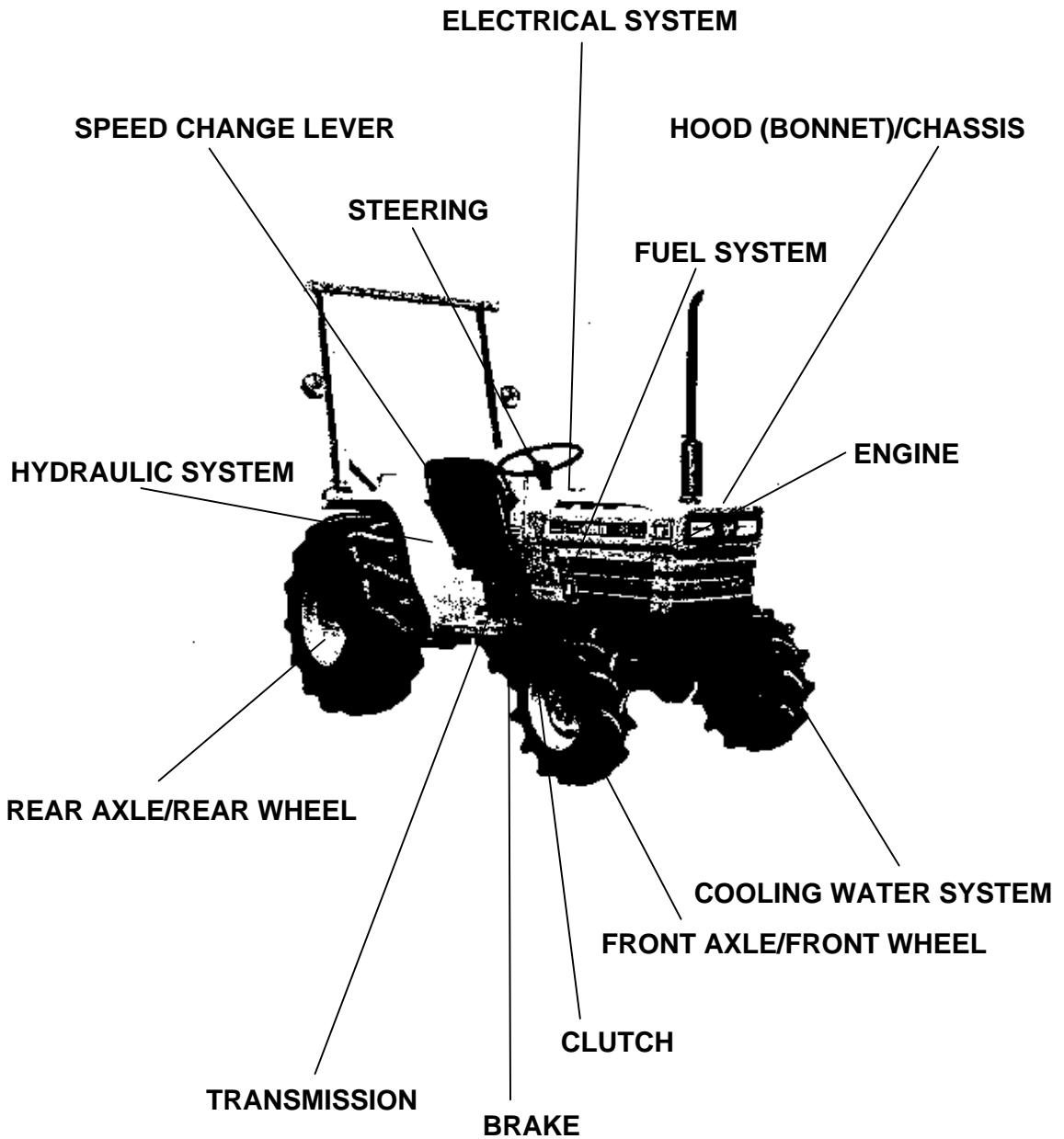

LABELS  
ACCESSORIES

Item	Part No.	Description	Book
ENGINE	01T001	CRANKCASE	100K0094
	01T002	OIL PAN	100K0094
	01T003	CYLINDER HEAD	100K0094
	01T004	GEAR CASE	100K0094
	01T005	MAIN BEARING CASE	100K0094
	01T006	CYLINDER HEAD COVER	100K0094
	01T007	INLET MANIFOLD	100K0094
	01T008	VALVE/ROCKER ARM	100K0094
	01T009	CAMSHAFT	100K0094
	01T010	ENGINE STOP LEVER	100K0094
	01T011	GEAR PUMP	100K0094
	01T012	PISTON/CRANKSHAFT	100K0094
	01T013	FLYWHEEL	100K0094
	01T014	NOZZLE HOLDER	100K0094
	01T015	SPEED CONTROL PLATE	100K0094
	01T016	GOVERNOR	100K0094
	01T017	WATER FLANGE	100K0094
	01T018	FUEL CAMSHAFT	100K0094
	01T019	WATER PUMP	100K0094
HYDRAULIC SYSTEM ENGINE	01T098	GEAR PUMP [SECTION PARTS]	100K0094
	01T099	NOZZLE HOLDER [SECTION PARTS]	100K0094
	01T100	NOZZLE HOLDER [SECTION PARTS]	100K0094
	01T101	INJECTION PUMP [SECTION PARTS]	100K0094
ELECTRICAL SYSTEM	01T102	DYNAMO [SECTION PARTS]	100K0094
TRANSMISSION	01T104	STARTER [SECTION PARTS]	100K0094
	01T020	TRANSMISSION CASE	100K0094
CLUTCH TRANSMISSION	01T021	COVER	100K0094
	01T022	AXLE CASE	100K0094
	01T023	CLUTCH	100K0094
	01T024	1 ST SHAFT AND 2 ND SHAFT	100K0094
	01T025	3 RD SHAFT	100K0094
	01T026	4 TH SHAFT AND REVERSE SHAFT	100K0094
	01T027	FRONT DRIVE SHAFT AND 6 TH SHAFT	100K0094
	01T028	7TH SHAFT AND PTO SHAFT	100K0094
REAR AXLE/REAR WHEEL	01T029	REAR DIFFERENTIAL	100K0094
	01T030	REAR AXLE AND REAR WHEEL (8.3-24) [A]	100K0094
	01T031	REAR AXLE AND REAR WHEEL (12.4-16)	100K0094
	01T032	REAR WHEEL (13.6-16) [A] (T)	100K0094
SPEED CHANGE LEVER	01T034	MAIN SPEED CHANGE	100K0094
	01T035	SPEED CHANGE FORK	100K0094
	01T036	FRONT DRIVE FORK	100K0094
	01T037	ROTARY SPEED CHANGE FORK	100K0094
	01T038	BRAKE	100K0094
BRAKE HYDRAULIC SYSTEM	01T039	HITCH	100K0094
	01T040	CASE COVER AND LIFT ARM	100K0094
	01T041	CONTROL VALVE	100K0094
	01T042	CONTROL VALVE	100K0094
	01T044	HYDRAULIC PIPING	100K0094
	01T045	HYDRAULIC PIPING	100K0094
	01T046	HYDRAULIC BLOCK	100K0094
	01T047	HYDRAULIC BLOCK	100K0094
	01T048	STEERING	100K0094
STEERING	01T049	STEERING	100K0094
	01T050	SPEED CHANGE LEVER 1	100K0094
SPEED CHANGE LEVER	01T051	SPEED CHANGE LEVER 2	100K0094
	01T052	CLUTCH PEDAL AND BRAKE PEDAL	100K0094
CLUTCH			

Item	Part No.	Description	Book
BRAKE	01T053	BRAKE ROD	100K0094
TRANSMISSION	01T054	RELEASE LEVER	100K0094
LABELS	01T055	NAME PLATE	100K0094
CLUTCH	01T056	CLUTCH HOUSING	100K0094
HOOD (BONNET)/CHASSIS	01T057	STEP AND FRAME	100K0094
	01T058	FENDER	100K0094
	01T060	SEAT	100K0094
	01T061	SEAT	100K0094
ENGINE	01T062	MUFFLER AND MUFFLER PIPET	100K0094
HOOD (BONNET)/CHASSIS	01T063	DUSTPROOF NET	100K0094
FUEL SYSTEM	01T064	FUEL TANK	100K0094
	01T065	FUEL TANK	100K0094
	01T066	FUEL PIPE	100K0094
ENGINE	01T067	DECOMPRESS WIRE AND ENGINE STOP WIRE	100K0094
HOOD (BONNET)/CHASSIS	01T068	HOOD AND PANEL	100K0094
	01T069	HOOD AND PANEL	100K0094
	01T070	SKIRT	100K0094
	01T071	SKIRT	100K0094
	01T072	HOOD BRACKET	100K0094
ELECTRICAL SYSTEM	01T073	BATTERY	100K0094
	01T074	ELECTRICAL SYSTEM	100K0094
	01T075	ELECTRICAL SYSTEM	100K0094
	01T076	HEAD LAMP AND FLASHER LAMP	100K0094
ENGINE	01T077	AIR CLEANER	100K0094
FUEL SYSTEM	01T078	FUEL FILTER	100K0094
COOLING WATER SYSTEM	01T079	RADIATOR	100K0094
ELECTRICAL SYSTEM	01T080	DYNAMO AND STARTER	100K0094
FRONT AXLE/FRONT WHEEL	01T086	FRONT AXLE ARM	100K0094
	01T087	BEVEL GEAR CASE	100K0094
	01T088	FRONT AXLE CASE	100K0094
	01T089	KNUCKLE ARM	100K0094
	01T090	FRONT DIFFERENTIAL	100K0094
	01T091	BEVEL GEAR	100K0094
	01T092	DRIVE SHAFT	100K0094
	01T093	FRONT WHEEL (6-12)	100K0094
	01T094	FRONT WHEEL (24 X 8.50-12) (T)	100K0094
HYDRAULIC SYSTEM	01T095	LIFT ROD	100K0094
	01T096	CHECK CHAIN AND BRACKET	100K0094
HOOD (BONNET)/CHASSIS	01T097	FRONT WEIGHT BRACKET	100K0094
HYDRAULIC SYSTEM	01T106	CONTROL VALVE [SECTION PARTS]	100K0094
	01T107	CONTROL VALVE [SECTION PARTS]	100K0094
ACCESSORIES	01T108	ACCESSORIES AND SERVICE PARTS	100K0094

# CRANKCASE

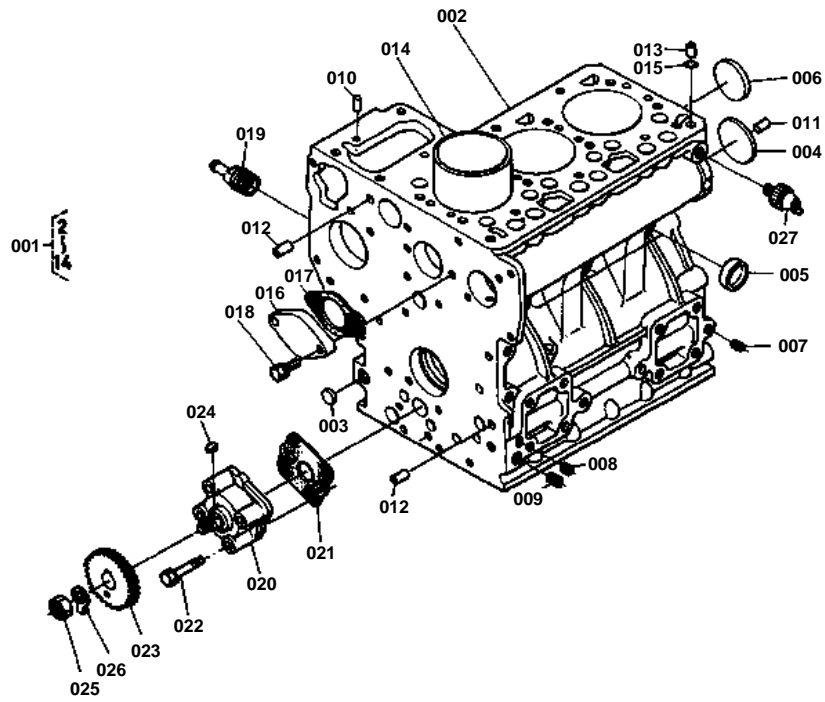



# CRANKCASE

↔ Interchangeable; ≠ not interchangeable; ← new for old; → old for new

REF.No	Part No.	Description	Q'ty	S.No.	I/C	REMARKS	Weight (kgf)	Weight (lb)
001	15532-01010	ASSY CRANKCASE	1			REF.NO.002 TO 014	26.5	58.3
002	99999-99999	BLANK	0			ORDER BY REF.No.001	0	0
003	06311-75015	PLUG, EXPANSION	3				0.002	0.0044
004	06311-75040	PLUG, EXPANSION	1				0.02	0.044
005	15321-96260	PLUG, SEALING	5				0.014	0.0308
006	15221-03490	PLUG, SEALING	1				0.02	0.044
007	15261-96010	PLUG	6				0.002	0.0044
008	15521-96020	PLUG	3				0.003	0.0066
009	15521-96030	PLUG	1				0.007	0.0154
010	05012-00609	PIN, STRAIGHT	2				0.003	0.0066
011	05012-00814	PIN, STRAIGHT	2				0.006	0.0132
012	15231-33960	PIN, PIPE	2				0.001	0.0022
013	15221-33650	PIN, PIPE	1				0.004	0.0088
014	15531-02310	LINER, CYLINDER	3				0.42	0.924
015	15221-33700	O RING	1				0.001	0.0022
016	15261-73910	COVER, WATER	1				0.13	0.286
017	15261-73920	GASKET, WATER COVER	1				0	0
018	01023-50618	BOLT	2				0.006	0.0132
019	15531-73170	JOINT, DRAIN PIPE	1				0.145	0.319
020	15261-35010	ASSY PUMP OIL	1				0.32	0.704
021	15261-35150	GASKET, OIL PUMP	1				0	0
022	15261-91022	BOLT	4				0.012	0.0264
023	15954-35660	GEAR, OIL PUMP DRIVE	1				0.14	0.308
024	05712-00410	KEY, FEATHER	1				0.001	0.0022
025	02016-50100	NUT	1				0.009	0.0198
026	04211-50100	WASHER, CRAW	1				0.002	0.0044
027	15521-39010	SWITCH, OIL	1				0.048	0.1056

# OIL PAN

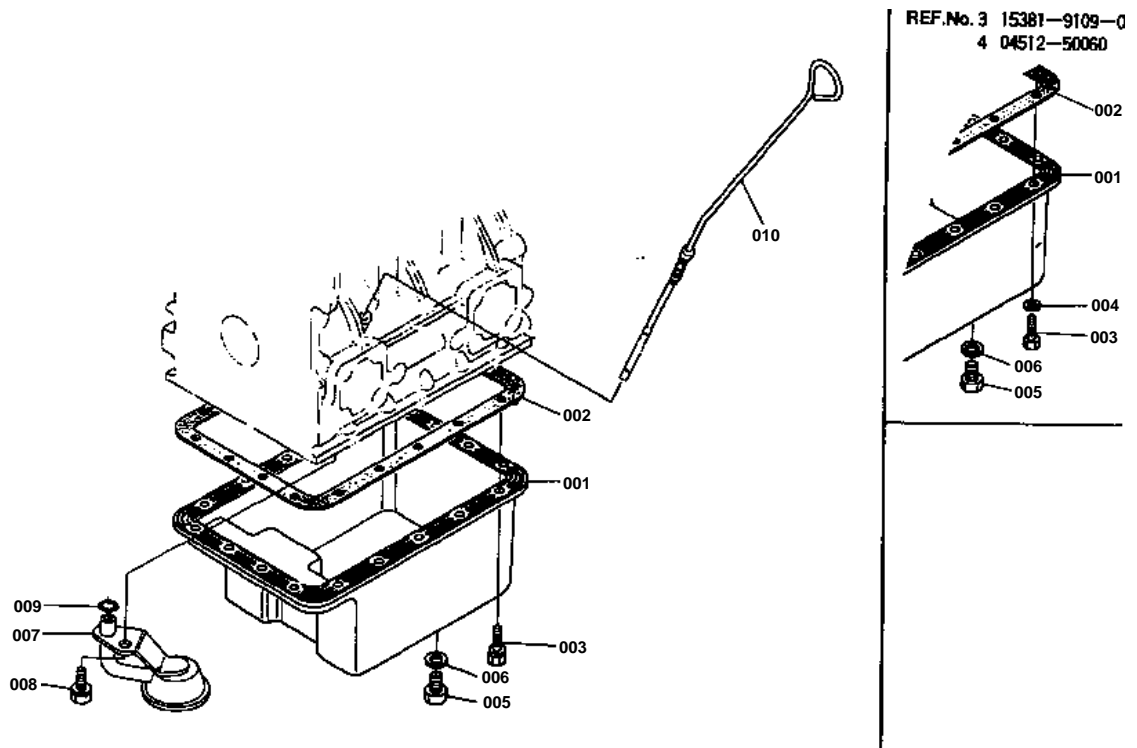



# OIL PAN

↔ Interchangeable; ≠ not interchangeable; ← new for old; → old for new

REF.No	Part No.	Description	Q'ty	S.No.	I/C	REMARKS	Weight (kgf)	Weight (lb)
001	15371-01614	OIL PAN	1				1.1	2.42
002	15381-01620	GASKET, OIL PAN	1				0	0
003	15381-91090	BOLT	18	≤388044			0	0
003	15381-91092	BOLT	18	≥1001			0.002	0.0044
004	04512-50060	WASHER, SPRING	18	≤388044			0	0
005	15221-33750	PLUG	1				0.032	0.0704
006	15109-33660	GASKET	1				0.001	0.0022
007	15531-32110	FILTER, OIL 1	1				0.185	0.407
008	01123-50816	BOLT	1				0.011	0.0242
009	04811-00140	O RING	1				0.001	0.0022
010	15533-36410	GAUGE, OIL	1				0.03	0.066



# CYLINDER HEAD

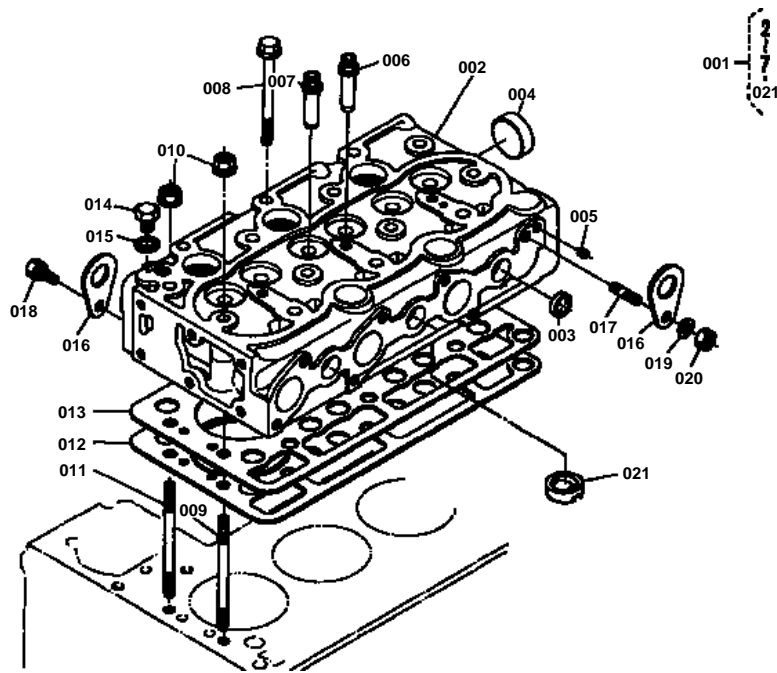



# CYLINDER HEAD

↔ Interchangeable; ≠ not interchangeable; ← new for old; → old for new

REF.No	Part No.	Description	Q'ty	S.No.	I/C	REMARKS	Weight (kgf)	Weight (lb)
001	15532-03040	ASSY CYLINDER, HEAD	1			REF.NO.002 TO 007, 021	9	19.8
002	99999-99999	BLANK	0			ORDER BY REF.No.001	0	0
003	15261-03370	PLUG, SEALING	5				0.005	0.011
004	15321-96260	PLUG, SEALING	1				0.014	0.0308
005	15261-96010	PLUG	2				0.002	0.0044
006	15261-13540	GUIDE, INLET VALVE	3				0.02	0.044
007	15261-13560	GUIDE, EXHAUST VALVE	3				0.02	0.044
008	19215-03450	BOLT, CYLINDER HEAD	12	<=270675			0.047	0.1034
008	19215-03450	BOLT, CYLINDER HEAD	11	>=1001			0.047	0.1034
009	19215-03412	STUD, CYLINDER HEAD	2				0.044	0.0968
010	19215-03512	NUT, CYLINDER HEAD	2	<=270675			0.009	0.0198
010	19215-03512	NUT, CYLINDER HEAD	3	>=1001			0.009	0.0198
011	15532-03410	STUD, CYLINDER HEAD	1	>=270676			0.052	0.1144
012	15531-03310	GASKET,CYLINDER HEAD	1	<=328255			0	0
012	15531-03313	GASKET,CYLINDER HEAD	1	>=1001			0	0
013	15531-03320	SHIM, CYLINDER HEAD	1				0.03	0.066
014	15000-36080	PLUG	1				0.03	0.066
015	04717-01600	GASKET	1				0.003	0.0066
016	15221-01750	HOOK, ENGINE	2				0.04	0.088
017	01513-50816	STUD	1				0.009	0.0198
018	01123-50816	BOLT	1				0.011	0.0242
019	02156-50080	NUT	1				0.004	0.0088
020	04512-50080	WASHER, SPRING	1				0.001	0.0022
021	15261-03140	CHAMBER, COMBUSTION	3				0.023	0.0506

# GEAR CASE

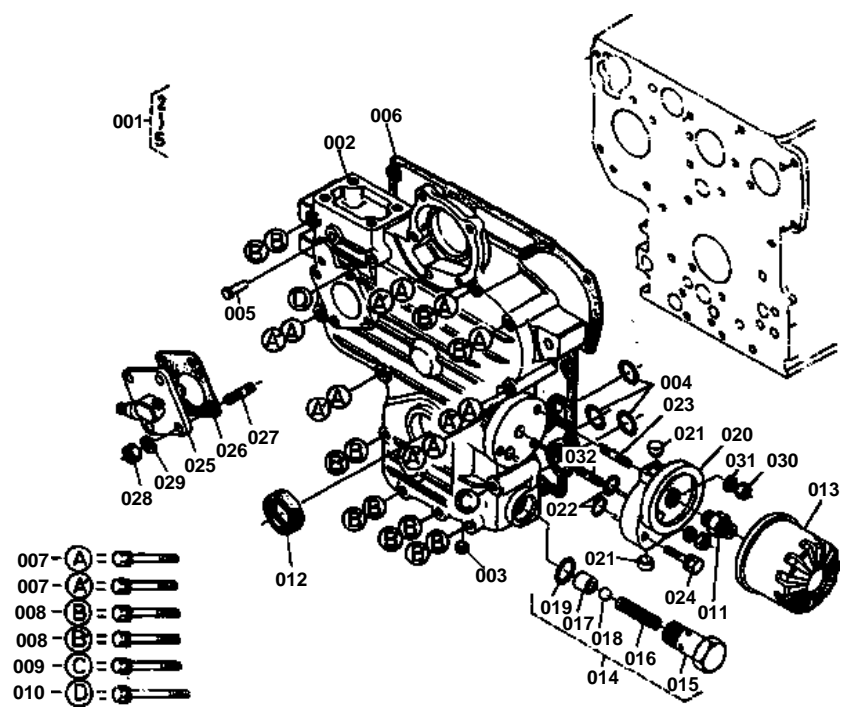

**GEAR CASE**

↔ Interchangeable; ≠ not interchangeable; ← new for old; → old for new

REF.No	Part No.	Description	Q'ty	S.No.	I/C	REMARKS	Weight (kgf)	Weight (lb)
001	15531-04020	ASSY CASE, GEAR	1	≤373345		REF.NO.002 TO 005	0	0
001	15532-04020	ASSY CASE, GEAR	1	≥373346		REF.NO.002 TO 005	0	0
002	99999-99999	BLANK	0			ORDER BY REF.No.001	0	0
003	15221-33640	PLUG, PIN	2	≤270675			0.003	0.0066
003	15261-96020	PLUG, PIN	2	≥270676			0	0
004	04811-06130	O RING	3				0.001	0.0022
005	15221-56280	PIN, START SPRING	1				0.006	0.0132
006	15531-04130	GASKET, GEAR CASE	1				0	0
007	01023-50660	BOLT	7			[A]	0.01	0.022
007	01023-50660	BOLT	7	≤304015		[CA]	0.01	0.022
007	01023-50660	BOLT	5	≥304016		[CA]	0.01	0.022
008	01023-50665	BOLT	5			[A]	0.015	0.033
008	01023-50665	BOLT	5	≤304015		[CA]	0.015	0.033
008	01023-50665	BOLT	7	≥304016		[CA]	0.015	0.033
009	01023-50670	BOLT	1				0	0
010	01023-50675	BOLT	1				0.01	0.022
011	15241-32290	PIPE, JOINT	1				0.053	0.1166
012	09550-00008	SEAL, OIL	1	≤373345			0.01	0.022
012	15841-04140	SEAL, OIL	1	≥373346			0.012	0.0264
013	15241-32090	CARTRIDGE, OIL FILTE	1				0.35	0.77
014	15261-36070	ASSY VALVE, RELIEF	1			REF.NO.015 TO 019	0.078	0.1716
015	99999-99999	BLANK	0			ORDER BY REF.No.014	0	0
016	99999-99999	BLANK	0			ORDER BY REF.No.014	0	0
017	99999-99999	BLANK	0			ORDER BY REF.No.014	0	0
018	07715-03213	BALL	1				0.004	0.0088
019	04810-00150	O RING	1				0.001	0.0022
020	15531-32310	SUPPORT, OIL FILTER	1				0.215	0.473
021	15531-33640	PLUG, BLIND	2				0.006	0.0132
022	04811-50140	O RING	2				0	0
023	15221-88210	STUD	1				0.005	0.011
024	01023-50630	BOLT	1				0.008	0.0176
025	67111-58810	ASSY GEAR CASE, H/M	1				0.33	0.726
026	15221-88130	GASKET, HOUR METER	1				0	0
027	15221-88210	STUD	4				0.005	0.011
028	02056-50060	NUT	4				0.002	0.0044
029	04512-50060	WASHER, SPRING	4				0	0
030	02056-50060	NUT	2				0.002	0.0044
031	04512-50060	WASHER, SPRING	2				0	0
032	15531-91490	STUD	1				0.007	0.0154

# MAIN BEARING CASE

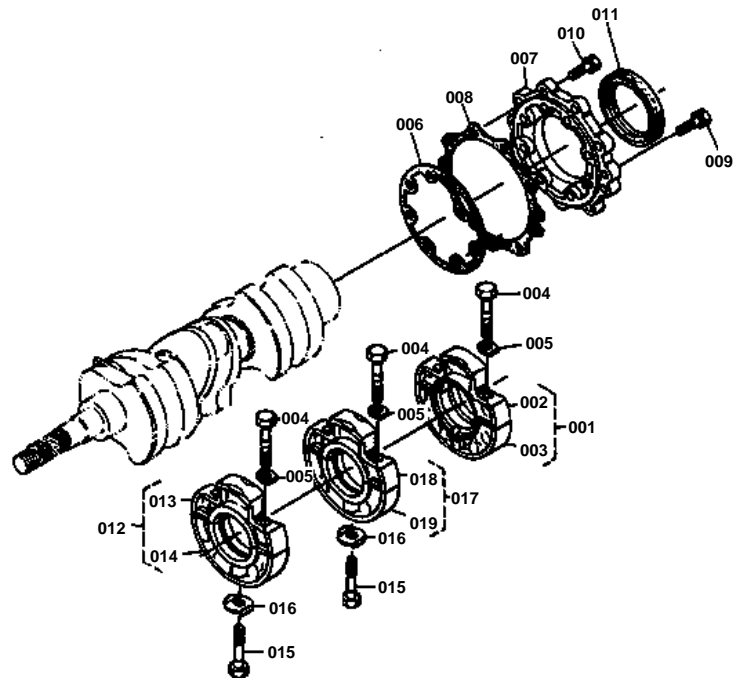



# MAIN BEARING CASE

↔ Interchangeable; ≠ not interchangeable; ← new for old; → old for new

REF.No	Part No.	Description	Q'ty	S.No.	I/C	REMARKS	Weight (kgf)	Weight (lb)
001	15261-04090	ASSY CASE,MAIN BRG.1	1			REF.NO.002, 003	0.8	1.76
002	99999-99999	BLANK	0			ORDER BY REF.No.001	0	0
003	99999-99999	BLANK	0			ORDER BY REF.No.001	0	0
004	15261-04540	BOLT, BEARING CASE	6				0.02	0.044
005	15261-04570	WASHER, BEARING CASE	6				0.001	0.0022
006	15261-04360	GASKET, BEARING CASE	1				0	0
007	15549-04810	COVER, BEARING CASE	1				0.2	0.44
008	15261-04820	GASKET,BRG.CASE COV.	1				0	0
009	01023-50620	BOLT	9				0.006	0.0132
010	01023-50625	BOLT	8				0.007	0.0154
011	19215-04460	SEAL, OIL	1				0.03	0.066
012	15261-04040	ASSY CASE,MAIN BRG.2	1			REF.NO.013, 014	0.687	1.5114
013	99999-99999	BLANK	0			ORDER BY REF.No.012	0	0
014	99999-99999	BLANK	0			ORDER BY REF.No.012	0	0
015	15261-04560	BOLT, BEARING CASE	2				0.02	0.044
016	15261-04590	WASHER, BEARING CASE	2				0.004	0.0088
017	15381-04050	ASSY CASE,MAIN BRG.3	1			REF.NO.018,019	0.688	1.5136
018	99999-99999	BLANK	0			ORDER BY REF.No.017	0	0
019	99999-99999	BLANK	0			ORDER BY REF.No.017	0	0

# CYLINDER HEAD COVER

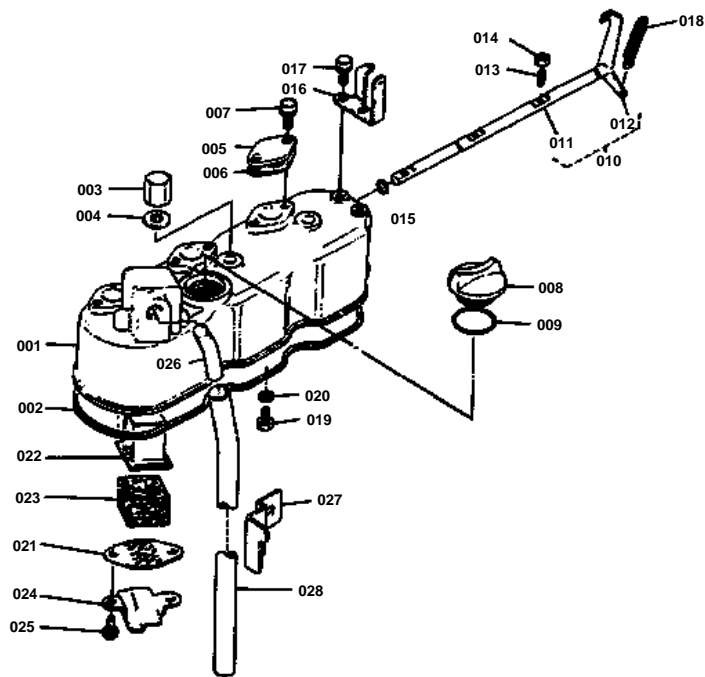

REF.No. 1 15531-1451-0

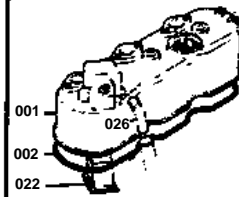



**CYLINDER HEAD COVER**

↔ Interchangeable; ≠ not interchangeable; ← new for old; → old for new

REF.No	Part No.	Description	Q'ty	S.No.	I/C	REMARKS	Weight (kgf)	Weight (lb)
001	15531-14510	COVER, CYLINDER HEAD	1	<=348691			0.66	1.452
001	15532-14540	COVER, CYLINDER HEAD	1	>=1001			0.75	1.65
002	15381-14520	GASKET, HEAD COVER	1				0.005	0.011
003	15951-92330	NUT, CAP	3				0	0
004	15951-96660	GASKET	3				0.001	0.0022
005	15261-66630	COVER, DECOMP HOLE	3				0.023	0.0506
006	15261-66640	GASKET, COVER	3				0	0
007	01023-50614	BOLT	6				0.005	0.011
008	15221-33140	PLUG, OIL FILLER	1				0.038	0.0836
009	04811-50300	O RING	1				0.001	0.0022
010	15531-66040	ASSY SHAFT, DECOMP.	1	<=348691		REF.NO.011,012	0.2	0.44
010	15532-66040	ASSY SHAFT, DECOMP.	1	>=348692		REF.NO.011,012	0.2	0.44
010	15531-66040	ASSY SHAFT, DECOMP.	1	>=373347		REF.NO.011,012	0.2	0.44
011	99999-99999	BLANK	0			ORDER BY REF.No.010	0	0
012	99999-99999	BLANK	0			ORDER BY REF.No.010	0	0
013	15261-66350	BOLT, DECOMPRESS	3				0.002	0.0044
014	02056-50050	NUT	3				0.002	0.0044
015	04811-00080	O RING	1				0.001	0.0022
016	15261-66190	HOLDER, DECOMPRESS W	1				0.03	0.066
017	01023-50614	BOLT	2				0.005	0.011
018	15221-66280	SPRING, DECOMPRESS	1				0.008	0.0176
019	15221-66410	BOLT	1				0.005	0.011
020	04512-50060	WASHER, SPRING	1				0	0
021	15951-05140	PLATE,B/THER ELEMENT	1				0.005	0.011
022	15521-05150	PLATE,B/THER ELEMENT	1				0.01	0.022
023	15521-05670	ELEMENT, BREATHER	1				0.01	0.022
024	15951-05370	OIL SHIELD, BREATHER	1				0.005	0.011
025	03024-50510	SCREW	2				0.002	0.0044
026	15521-05550	JOINT, BREATHER PIPE	1				0.04	0.088
027	15531-05580	CLAMP, PIPE	1				0.019	0.0418
028	15261-05510	PIPE, BREATHER	1				0.069	0.1518



# INLET MANIFOLD

---

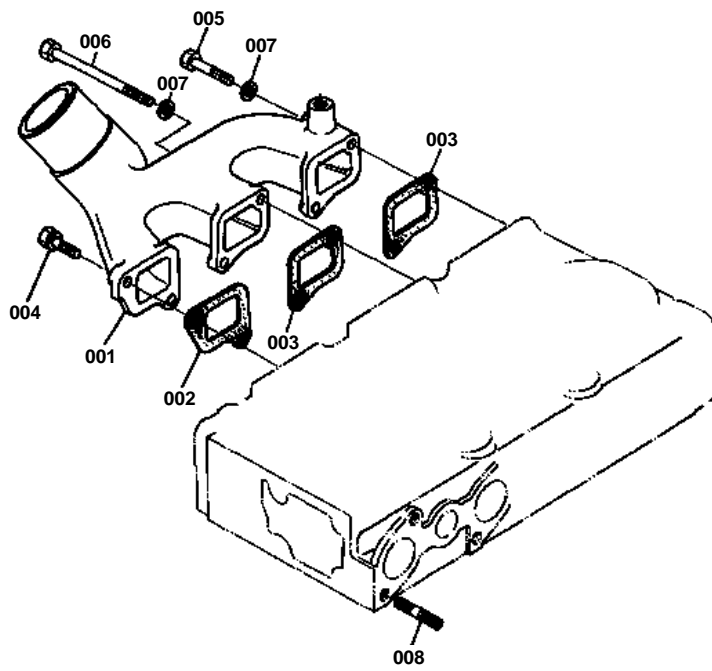



## INLET MANIFOLD

↔ Interchangeable; ≠ not interchangeable; ← new for old; → old for new

REF.No	Part No.	Description	Q'ty	S.No.	I/C	REMARKS	Weight (kgf)	Weight (lb)
001	15531-11760	MANIFOLD, INLET	1				0.5	1.1
002	15261-11820	GASKET,IN-MANIFOLD1	1				0	0
003	15261-11830	GASKET,IN-MANIFOLD2	2				0	0
004	01023-50620	BOLT	4				0.006	0.0132
005	01053-50660	BOLT	1				0.014	0.0308
006	15381-91070	BOLT	1				0.016	0.0352
007	04512-50060	WASHER, SPRING	2				0	0
008	15381-91532	STUD	6				0.005	0.011

# VALVE/ROCKER ARM

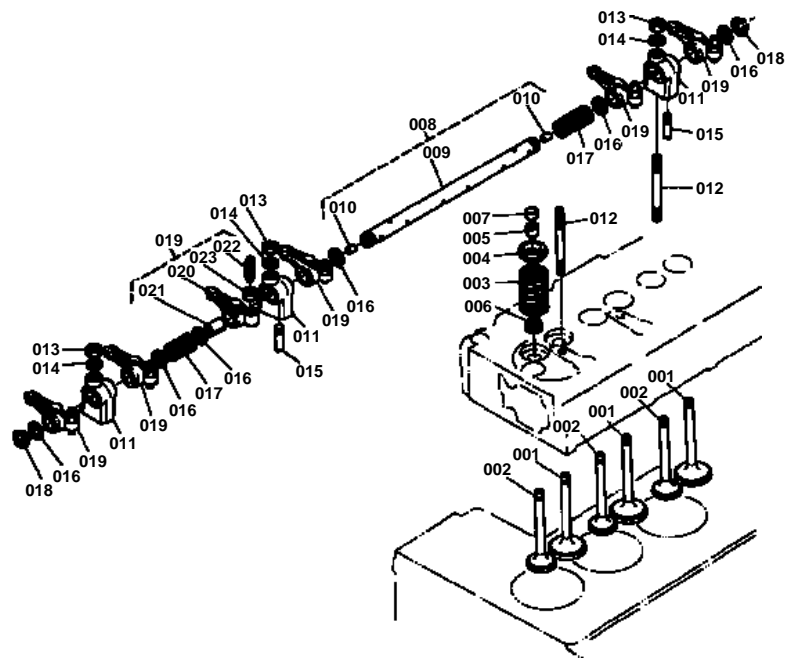



## VALVE/ROCKER ARM

↔ Interchangeable; ≠ not interchangeable; ← new for old; → old for new

REF.No	Part No.	Description	Q'ty	S.No.	I/C	REMARKS	Weight (kgf)	Weight (lb)
001	15393-13110	VALVE, INLET	3				0.048	0.1056
002	15393-13120	VALVE, EXHAUST	3				0.048	0.1056
003	15261-13240	SPRING, VALVE	6				0.02	0.044
004	15261-13330	RETAINER, VALVE SPRI	6				0	0
005	15261-13360	COLLET, VALVE SPRING	6				0.004	0.0088
006	15261-13150	SEAL, VALVE STEM	6				0.001	0.0022
007	15261-13280	CAP, VALVE	6				0	0
008	15381-14050	ASSY SHAFT, R-ARM	1	≤234207		REF.NO.009, 010	0	0
008	15381-14053	ASSY SHAFT, R/ARM	1	≥1001		REF.NO.009, 010	0.135	0.297
009	99999-99999	BLANK	0			ORDER BY REF.No.008	0	0
010	03410-50606	SCREW, SET	2	≤234207			0.001	0.0022
010	15381-93610	SCREW, SET	2	≥234208			0.001	0.0022
011	15261-14350	BRACKET, ROCKER ARM	3	≤239997			0.032	0.0704
011	15381-14350	BRACKET, ROCKER ARM	3	≥1001			0.05	0.11
012	15951-14410	STUD	3	≤266568			0	0
012	15952-14410	STUD	3	≥1001			0	0
013	15261-92010	NUT	3				0.005	0.011
014	15261-94010	WASHER, PLAIN	3				0.002	0.0044
015	15261-14420	SCREW, SET	1				0.002	0.0044
016	15261-14430	WASHER	6				0.001	0.0022
017	15261-14310	SPRING, ROCKER ARM	2				0.003	0.0066
018	04612-00110	CIR-CLIP, EXTERNAL	2				0.001	0.0022
019	15261-14030	ASSY ROCKER ARM	2	≤288472		REF.NO.020 TO 023	0	0
019	19264-14030	ASSY ROCKER ARM	2	≥1001		REF.NO.020 TO 023	0	0
020	99999-99999	BLANK	0			ORDER BY REF.No.019	0	0
021	15261-14180	BUSH, ROCKER ARM	6	≤288472			0	0
021	19264-14180	BUSH, ROCKER ARM	6	≥288473			0.005	0.011
022	15261-14232	SCREW, ADJUSTING	6				0.006	0.0132
023	15261-14240	NUT	6				0.002	0.0044

# CAMSHAFT

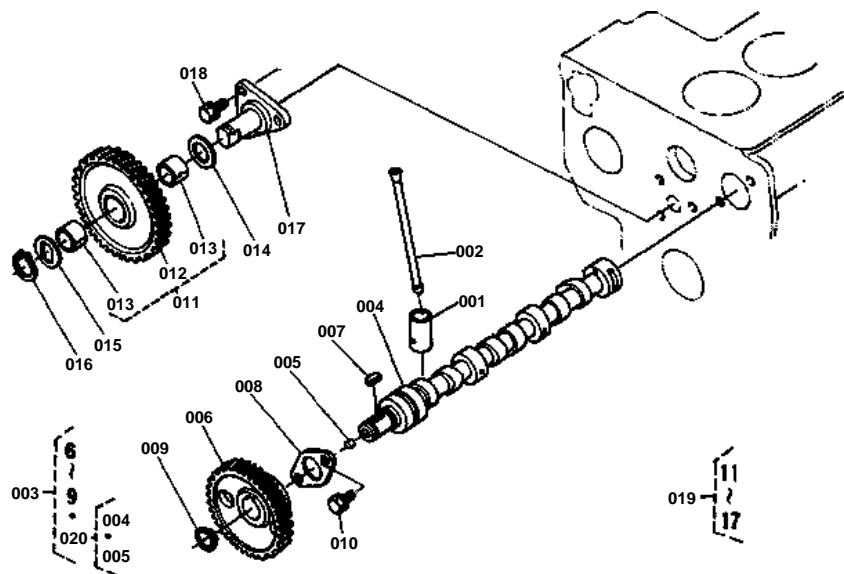

**CAMSHAFT**

↔ Interchangeable; ≠ not interchangeable; ← new for old; → old for new

REF.No	Part No.	Description	Q'ty	S.No.	I/C	REMARKS	Weight (kgf)	Weight (lb)
001	15261-15550	TAPPET	6				0.03	0.066
002	15261-15110	ROD, PUSH	6				0.022	0.0484
003	15381-16010	ASSY CAMSHAFT	1			REF.NO.006 TO 009, 020	1.045	2.299
004	99999-99999	BLANK	0			ORDER BY REF.No.020	0	0
005	15261-96880	PLUG, BLIND	2				0.002	0.0044
006	15261-16510	GEAR, CAMSHAFT	1				0.354	0.7788
007	05712-00515	KEY, FEATHER	1				0.003	0.0066
008	15261-16270	STOPPER, CAMSHAFT	1				0.034	0.0748
009	04612-00180	CIR-CLIP, EXTERNAL	1				0.001	0.0022
010	01023-50614	BOLT	2				0.005	0.011
011	15261-24010	COMP GEAR, IDLE	1	≤335002		REF.NO.012, 013	0.59	1.298
011	15532-24010	COMP GEAR, IDLE	1	≥335003		REF.NO.012, 013	0.63	1.386
012	99999-99999	BLANK	0			ORDER BY REF.No.011	0	0
013	15261-24980	BUSH, IDLE GEAR	2	≤335002			0.006	0.0132
013	15532-24980	BUSH, IDLE GEAR	2	≥335003			0.011	0.0242
014	15261-24360	COLLAR, IDLE GEAR 1	1	≤335002			0.008	0.0176
014	15532-24360	COLLAR, IDLE GEAR 1	1	≥335003			0.01	0.022
015	15261-24370	COLLAR, IDLE GEAR 2	1	≤335002			0.008	0.0176
015	15532-24370	COLLAR, IDLE GEAR 2	1	≥335003			0.01	0.022
016	15261-24320	CIR-CLIP, EXTERNAL	1	≤335002			0.004	0.0088
016	15532-24320	CIR-CLIP, EXTERNAL	1	≥335003			0.003	0.0066
017	15261-24250	SHAFT, IDLE GEAR	1	≤335002			0.2	0.44
017	15532-24250	SHAFT, IDLE GEAR	1	≥335003			0.275	0.605
018	01023-50616	BOLT	3				0.005	0.011
019	15532-99340	ASSY GEAR, IDLE	1	≥1001		REF.NO.011 TO 017	0.9	1.98
020	15381-16110	COMP CAMSHAFT	1	≥1001		REF.NO.004, 005	0.965	2.123

# ENGINE STOP LEVER

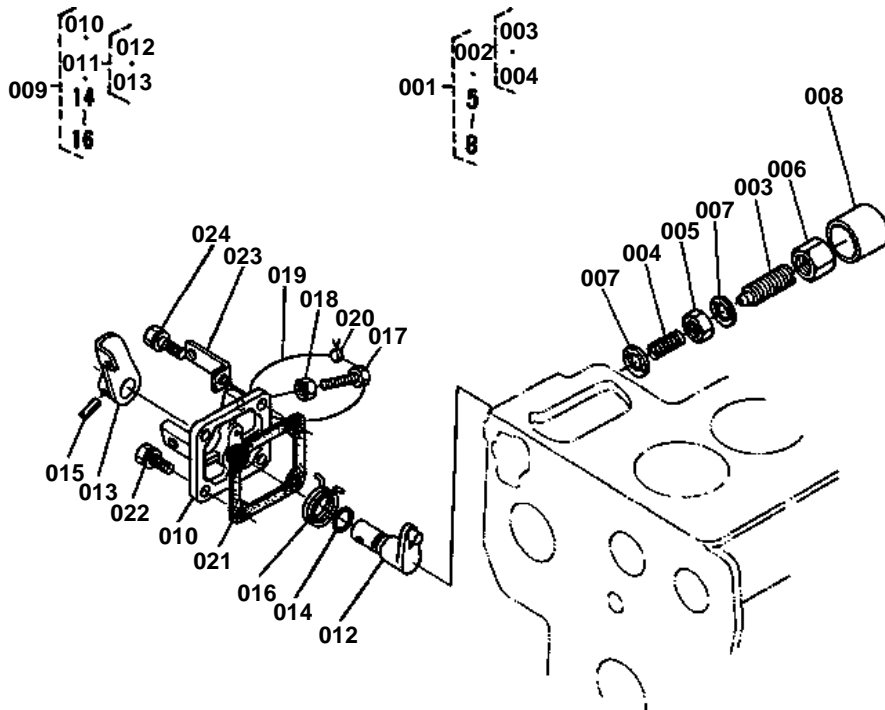



## ENGINE STOP LEVER

↔ Interchangeable; ≠ not interchangeable; ← new for old; → old for new

REF.No	Part No.	Description	Q'ty	S.No.	I/C	REMARKS	Weight (kgf)	Weight (lb)
001	15531-54090	ASSY APPARATUS, IDLI	1			REF.NO.002, 005 TO 008	0.023	0.0506
002	15531-54100	ASSY BOLT, ADJUSTING	1			REF.NO.003, 004	0.005	0.011
003	99999-99999	BLANK	0			ORDER BY REF.No.002	0	0
004	99999-99999	BLANK	0			ORDER BY REF.No.002	0	0
005	15261-92020	NUT	1				0.004	0.0088
006	15261-92330	NUT, CAP	1				0.01	0.022
007	15021-33660	GASKET	2				0.001	0.0022
008	15261-54270	CAP	1				0.002	0.0044
009	15531-57700	ASSY LEVER, ENG.STOP	1			REF.NO.010, 011, 014 TO 016	0	0
010	15531-51650	COVER,INJECTION PUMP	1				0	0
011	15531-57710	ASSY SHAFT, LEVER	1			REF.NO.012, 013	0	0
012	99999-99999	BLANK	0			ORDER BY REF.No.011	0	0
013	99999-99999	BLANK	0			ORDER BY REF.No.011	0	0
014	04811-10070	O RING	1				0.001	0.0022
015	05411-00420	PIN, SPRING	1				0.001	0.0022
016	15611-57510	SPRING	1				0.003	0.0066
021	15231-05130	GASKET	1				0	0
022	01023-50618	BOLT	3				0.006	0.0132
023	15531-57480	HOLDER, WIRE	1				0.015	0.033
024	01023-50620	BOLT	1				0.006	0.0132



GEAR PUMP

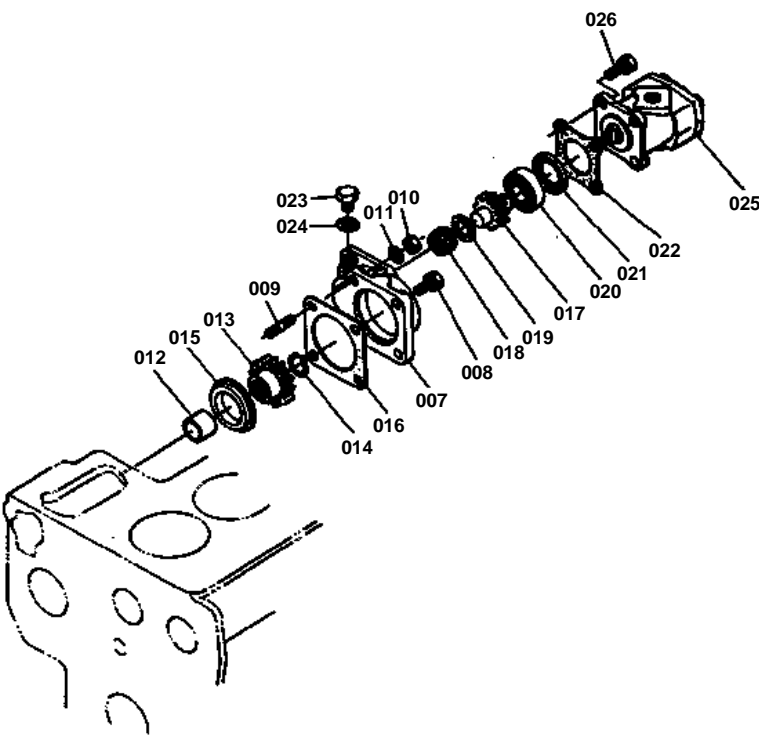

- REF.No. 1 67111-7610-0
- 2 15231-8713-0
- 3 01123-50825
- 4 01513-50825
- 5 04512-50080
- 6 02156-50080

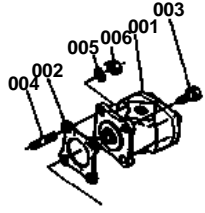

**GEAR PUMP**

↔ Interchangeable; ≠ not interchangeable; ← new for old; → old for new

REF.No	Part No.	Description	Q'ty	S.No.	I/C	REMARKS	Weight (kgf)	Weight (lb)
001	67111-76100	ASSY GEAR PUMP	1	≤328255		D950-A	0	0
002	15231-87130	GASKET	1	≤328255		D950-A	0	0
003	01123-50825	BOLT	3	≤328255		D950-A	0.013	0.0286
004	01513-50825	STUD	1	≤328255		D950-A	0	0
005	04512-50080	WASHER, SPRING	1	≤328255		D950-A	0.001	0.0022
006	02156-50080	NUT	1	≤328255		D950-A	0.004	0.0088
007	67810-36410	HOLDER, GEAR PUMP	1			D950-A-DT	1.1	2.42
008	01123-50825	BOLT	2			D950-A-DT	0.013	0.0286
009	01513-50825	STUD	2			D950-A-DT	0	0
010	02156-50080	NUT	2			D950-A-DT	0.004	0.0088
011	04512-50080	WASHER, SPRING	2			D950-A-DT	0.001	0.0022
012	67810-36430	COLLAR	1			D950-A-DT	0.05	0.11
013	67810-36440	GEAR 28	1	≤324676		D950-A-DT	0.21	0.462
013	67810-36510	GEAR 29	1	≥324677		D950-A-DT	0.21	0.462
014	04612-00190	CIR-CLIP, EXTERNAL	1			D950-A-DT	0.001	0.0022
015	67810-36480	BUSH	1			D950-A-DT	0.1	0.22
016	67810-36420	GASKET	1			D950-A-DT	0	0
017	67810-36460	GEAR 19	1	≤324676		D950-A-DT	0.13	0.286
017	67810-36520	GEAR 18	1	≥324677		D950-A-DT	0.17	0.374
018	67810-36490	BEARING, NEEDLE	1			D950-A-DT	0	0
019	67810-36450	COLLAR	1			D950-A-DT	0	0
020	08101-06204	BEARING, BALL	1			D950-A-DT	0.102	0.2244
021	67810-36470	BEARING	1			D950-A-DT	0.025	0.055
022	15231-87130	GASKET	1			D950-A-DT	0	0
023	06331-35010	PLUG	2			D950-A-DT	0.012	0.0264
024	04714-00100	GASKET	2			D950-A-DT	0.002	0.0044
025	67810-76100	ASSY GEAR PUMP	1			D950-A-DTREFER TO L.NO.0E14-L0 FOR COMPO	1.59	3.498
026	01123-50822	BOLT	4			D950-A-DT	0.012	0.0264

PISTON/CRANKSHAFT

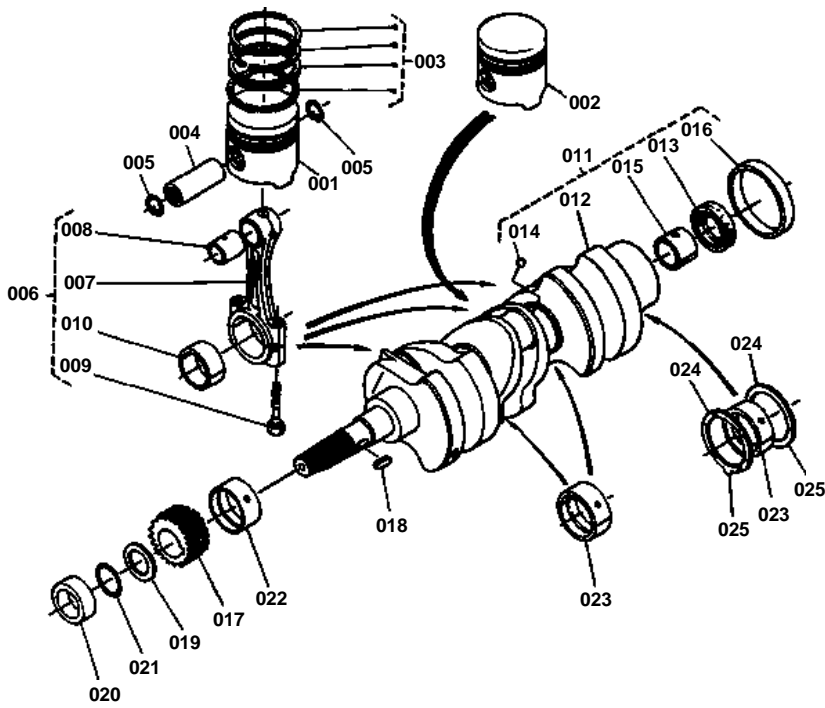



PISTON/CRANKSHAFT

↔ Interchangeable; ≠ not interchangeable; ← new for old; → old for new

REF.No	Part No.	Description	Q'ty	S.No.	I/C	REMARKS	Weight (kgf)	Weight (lb)
001	15531-21110	PISTON	2	>=1001		STANDARD	0.355	0.781
001	15531-21110	PISTON	2	<=337739		STANDARD	0.355	0.781
001	15532-21110	PISTON	2	>=1001		STANDARD	0.365	0.803
001	15531-21910	PISTON	2	>=1001		(+0.5)	0.34	0.748
001	15531-21910	PISTON	2	<=337739		(+0.5)	0.34	0.748
001	15532-21910	PISTON	2	>=1001		(+0.5)	0.365	0.803
002	15531-21120	PISTON 2	1	>=1001		STANDARD	0.34	0.748
002	15531-21120	PISTON 2	1	<=337739		STANDARD	0.34	0.748
002	15531-21123	PISTON 2	1	>=1001		STANDARD	0.35	0.77
002	15531-21920	PISTON 2	1	>=1001		(+0.5)	0.3	0.66
002	15531-21920	PISTON 2	1	<=337739		(+0.5)	0.3	0.66
002	15531-21922	PISTON 2	1	>=1001		(+0.5)	0.37	0.814
003	15531-21050	ASSY RINGS, PISTON	3			STANDARD	0.046	0.1012
003	15531-21090	ASSY RINGS, PISTON	3			(+0.5)	0.03	0.066
004	15261-21310	PISTON PIN	3				0.102	0.2244
005	15261-21330	CIR-CLIP, PISTON PIN	6				0.001	0.0022
006	15531-22010	ASSY CONNECTING ROD	3			REF.NO.007 TO 010	0	0
007	99999-99999	BLANK	0			ORDER BY REF.No.006	0	0
008	15261-21980	BUSH, PISTON PIN	3				0.012	0.0264
009	15261-22140	BOLT, CONNECTING ROD	6				0	0
010	15531-22310	METAL, CRANKPIN	3			SET STANDARD	0	0
010	15531-22970	METAL, CRANKPIN	3			SET (-0.2)	0	0
010	15531-22980	METAL, CRANKPIN	3			SET (-0.4)	0	0
011	15532-23010	ASSY CRANKSHAFT	1	<=373345		REF.NO.012 TO 016	8	17.6
011	15752-23010	ASSY CRANKSHAFT	1	>=373346		REF.NO.012 TO 016	8	17.6
012	99999-99999	BLANK	0			ORDER BY REF.No.011	0	0
013	09400-14247	SEAL, OIL	1				0.004	0.0088
014	15131-01380	PLUG, PIN	3				0.001	0.0022
015	66621-14120	BEARING, DRY	1				0.006	0.0132
016	19215-23280	SLEEVE, CRANKSHAFT	1				0.05	0.11
017	15261-24110	GEAR, CRANKSHAFT	1	<=373345			0.164	0.3608
017	15752-24110	GEAR, CRANKSHAFT	1	>=373346			0.046	0.1012
018	05712-00515	KEY, FEATHER	1				0.003	0.0066
019	15261-23310	SLINGER,OIL	1	<=373345			0.008	0.0176
019	15752-23310	SLINGER,OIL	1	>=373346			0.002	0.0044
020	15956-23250	COLLAR, CRANKSHAFT	1	>=1001			0	0
020	15532-23250	COLLAR, CRANKSHAFT	1	>=1001			0.029	0.0638
020	15752-23250	COLLAR, CRANKSHAFT	1	>=373346			0.043	0.0946
021	04811-10220	O RING	1	<=373345			0.001	0.0022
021	04811-05230	O RING	1	>=373346			0.001	0.0022
022	15261-23470	METAL, CRANKSHAFT 1	1			STANDARD	0	0
022	15261-23910	METAL, CRANKSHAFT 1	1			(-0.2)	0	0
022	15261-23920	METAL, CRANKSHAFT 1	1			(-0.4)	0	0
023	15261-23480	METAL, CRANKSHAFT 2	3			set STANDARD	0	0
023	15261-23930	METAL, CRANKSHAFT 2	3			set (-0.2)	0	0
023	15261-23940	METAL, CRANKSHAFT 2	3			set (-0.4)	0	0
024	15261-23530	METAL, SIDE 1	2			STANDARD	0.006	0.0132
024	15261-23950	METAL, SIDE 1	2			(+0.2)	0.006	0.0132
024	15261-23960	METAL, SIDE 1	2			(+0.4)	0.007	0.0154
025	15261-23540	METAL, SIDE 2	2			STANDARD	0.007	0.0154
025	15261-23970	METAL, SIDE 2	2			(+0.2)	0.006	0.0132
025	15261-23980	METAL, SIDE 2	2			(+0.4)	0.007	0.0154

FLYWHEEL

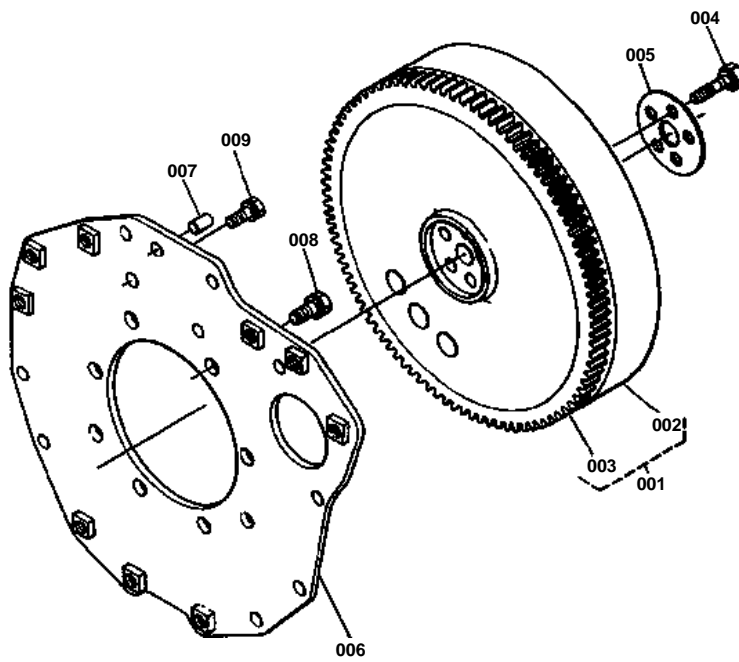



# FLYWHEEL

↔ Interchangeable; ≠ not interchangeable; ← new for old; → old for new

REF.No	Part No.	Description	Q'ty	S.No.	I/C	REMARKS	Weight (kgf)	Weight (lb)
001	15531-25010	ASSY FLYWHEEL	1			REF.NO.002, 003	0	0
002	99999-99999	BLANK	0			ORDER BY REF.No.001	0	0
003	15231-63820	GEAR, RING	1				0	0
004	15531-25160	BOLT, FLYWHEEL	5				0	0
005	15531-25170	WASHER, FLYWHEEL	1				0.04	0.088
006	15532-04620	PLATE, REAR END	1				5.9	12.98
007	05012-00814	PIN, STRAIGHT	1				0.006	0.0132
008	01133-51028	BOLT	8				0.027	0.0594
009	01123-50822	BOLT	1				0.012	0.0264

# NOZZLE HOLDER

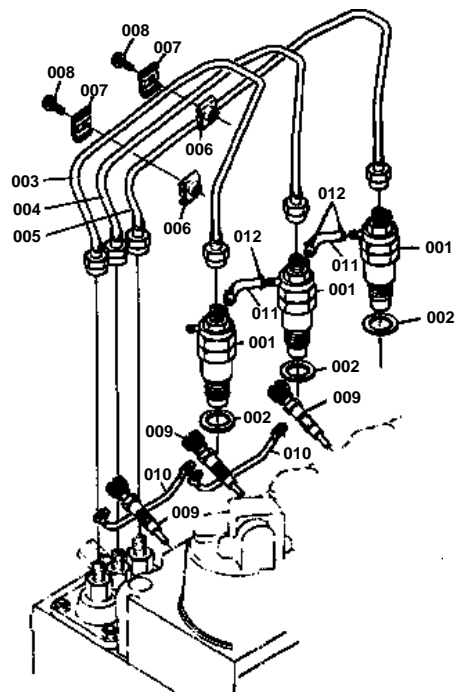



# NOZZLE HOLDER

↔ Interchangeable; ≠ not interchangeable; ← new for old; → old for new

REF.No	Part No.	Description	Q'ty	S.No.	I/C	REMARKS	Weight (kgf)	Weight (lb)
001	15271-53020	ASSY HOLDER, NOZZLE	3			REFER TO L.NO.0E14-R0 FOR COMPONENTS	0.26	0.572
002	17011-53620	GASKET	3				0.003	0.0066
003	15261-53710	PIPE, INJECTION 1	1				0.103	0.2266
004	15261-53720	PIPE, INJECTION 2	1				0.1	0.22
005	15381-53730	PIPE, INJECTION 3	1				0.102	0.2244
006	15121-53850	CLAMP, PIPE 1	2				0	0
007	15121-53860	CLAMP, PIPE 2	2				0	0
008	03024-50520	SCREW, WITH WASHER	2				0.004	0.0088
009	15951-65510	GLOW PLUG	3				0.03	0.066
010	15261-65560	CORD, GLOW PLUG	2				0.005	0.011
011	15261-42510	PIPE, FUEL OVER FLOW	2				0.004	0.0088
012	10244-42320	CLIP, PIPE	4				0.001	0.0022



SPEED CONTROL PLATE

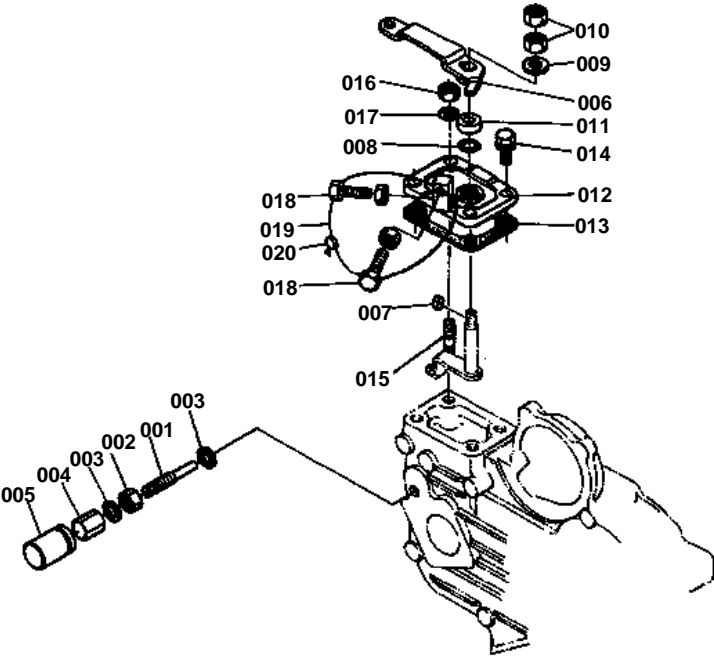



## SPEED CONTROL PLATE

↔ Interchangeable; ≠ not interchangeable; ← new for old; → old for new

REF.No	Part No.	Description	Q'ty	S.No.	I/C	REMARKS	Weight (kgf)	Weight (lb)
001	15531-54120	BOLT, ADJUSTING	1				0.009	0.0198
002	15531-92030	NUT	1				0.005	0.011
003	15601-96650	GASKET	2				0.001	0.0022
004	15601-54220	NUT, CAP	1				0	0
005	15601-54420	CAP	1				0	0
006	15531-57150	LEVER, SPEED CONTROL	1				0.04	0.088
007	15261-95010	KEY, FEATHER	1				0.001	0.0022
008	04811-00070	O RING	1				0.001	0.0022
009	04013-50060	WASHER, PLAIN	1				0	0
010	02012-50060	NUT	2				0	0
011	15261-57380	PLATE, FRICTION	1				0	0
012	15531-57110	PLATE, SPEED CONTROL	1				0.06	0.132
013	15261-57210	GASKET, CONTROL PLATE	1				0	0
014	01023-50620	BOLT	3				0.006	0.0132
015	15221-88210	STUD	1				0.005	0.011
016	02056-50060	NUT	1				0.002	0.0044
017	04512-50060	WASHER, SPRING	1				0	0

# GOVERNOR

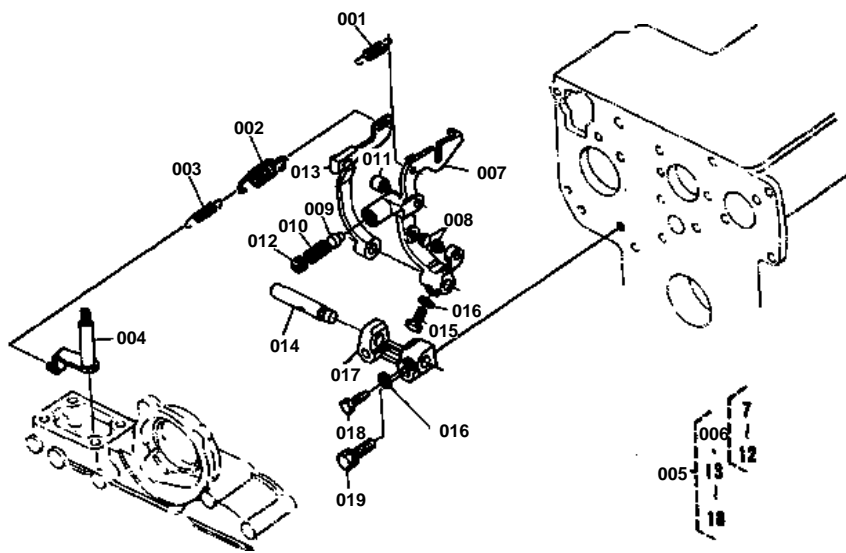

**GOVERNOR**

↔ Interchangeable; ≠ not interchangeable; ← new for old; → old for new

REF.No	Part No.	Description	Q'ty	S.No.	I/C	REMARKS	Weight (kgf)	Weight (lb)
001	15221-56480	SPRING, START	1				0.008	0.0176
002	15531-56410	SPRING, GOVERNOR 1	1				0.007	0.0154
003	15531-56420	SPRING, GOVERNOR 2	1				0.003	0.0066
004	15531-56020	ASSY LEVER, GOVERNOR	1				0.026	0.0572
005	15531-56050	ASSY LEVER, FORK	1			REF.NO.006, 013 TO 018	0.31	0.682
006	15531-56040	ASSY LEVER, FORK	1			REF.NO.007 TO 012	0.155	0.341
007	99999-99999	BLANK	0			ORDER BY REF.No.006	0	0
008	99999-99999	BLANK	0			ORDER BY REF.No.006	0	0
009	99999-99999	BLANK	0			ORDER BY REF.No.006	0	0
010	99999-99999	BLANK	0			ORDER BY REF.No.006	0	0
011	99999-99999	BLANK	0			ORDER BY REF.No.006	0	0
012	99999-99999	BLANK	0			ORDER BY REF.No.006	0	0
013	15531-56130	LEVER, FORK 2	1				0.075	0.165
014	15261-56150	SHAFT, FORK LEVER	1				0.032	0.0704
015	01053-50516	BOLT	1				0.003	0.0066
016	04512-50050	WASHER, SPRING	2				0	0
017	15261-56230	HOLDER, FORK LEVER	1				0.038	0.0836
018	15261-66410	BOLT	1				0.003	0.0066
019	01023-50628	BOLT	2				0.015	0.033

# WATER FLANGE

---

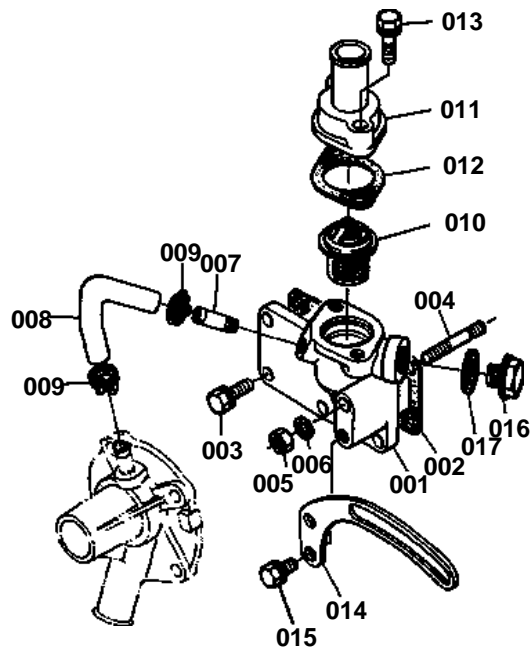



# WATER FLANGE

↔ Interchangeable; ≠ not interchangeable; ← new for old; → old for new

REF.No	Part No.	Description	Q'ty	S.No.	I/C	REMARKS	Weight (kgf)	Weight (lb)
001	15582-72910	FLANGE, WATER	1				0.3	0.66
002	15261-72920	GASKET, WATER FLANGE	1				0	0
003	01023-50616	BOLT	5				0.005	0.011
004	01513-50655	STUD	1				0.013	0.0286
005	02056-50060	NUT	1				0.002	0.0044
006	04512-50060	WASHER, SPRING	1				0	0
007	15531-73340	PIPE, WATER RETURN 1	1				0.01	0.022
008	15531-73350	PIPE, WATER RETURN 2	1				0.02	0.044
009	15531-73360	BAND, PIPE	2				0.007	0.0154
010	15531-73010	ASSY THERMOSTAT	1				0.07	0.154
011	15531-73260	COVER THERMOSTAT	1				0.068	0.1496
012	15531-73270	GASKET, THERMOSTAT	1				0	0
013	01023-50635	BOLT	2				0.01	0.022
014	15531-64420	STAY, DYNAMO	1			[A]	0.09	0.198
014	15531-64420	STAY, DYNAMO	1	<=304015		[CA]	0.09	0.198
015	01023-50616	BOLT	1			[A]	0.005	0.011
015	01023-50616	BOLT	1	<=304015		[CA]	0.005	0.011
016	34150-36730	PLUG	1				0.038	0.0836
017	04714-00300	GASKET	1				0.002	0.0044

# FUEL CAMSHAFT

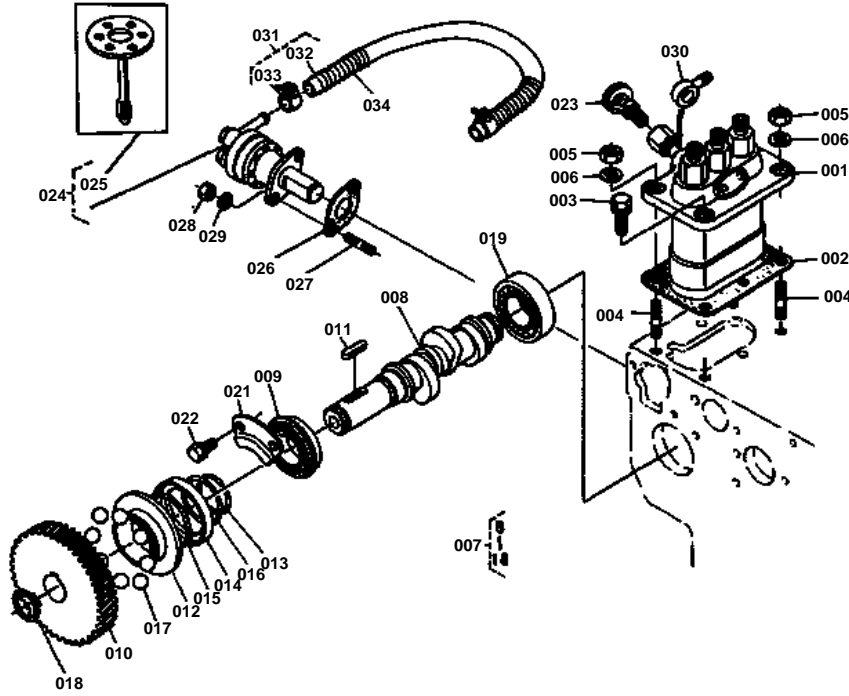

REF.No.20 04612-00200

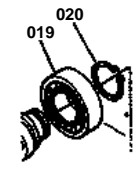

**FUEL CAMSHAFT**

↔ Interchangeable; ≠ not interchangeable; ← new for old; → old for new

REF.No	Part No.	Description	Q'ty	S.No.	I/C	REMARKS	Weight (kgf)	Weight (lb)
001	15531-51010	ASSY PUMP, INJECTION	1			REFER TO L.NO.0E15-R0 FOR COMPONENTS	2.1	4.62
002	15381-52100	ASSY SHIM, INJECTION	1				0.022	0.0484
003	01123-50822	BOLT	2				0.012	0.0264
004	15221-91530	STUD	2				0.011	0.0242
005	02156-50080	NUT	2				0.004	0.0088
006	04512-50080	WASHER, SPRING	2				0.001	0.0022
007	15381-16020	ASSY CAMSHAFT, FUEL	1	←=328255		REF.NO.008 TO 018 D950-A	1.1	2.42
007	15532-16020	ASSY CAMSHAFT, FUEL	1			REF.NO.008 TO 018 D950-A-DT	1.2	2.64
008	15381-16170	CAMSHAFT, FUEL	1	←=328255		D950-A	0.42	0.924
008	15532-16170	CAMSHAFT, FUEL	1			D950-A-DT	0.53	1.166
009	08153-06004	BEARING, BALL	1				0.07	0.154
010	15261-51150	GEAR, INJECTION PUMP	1				0.463	1.0186
011	05712-00520	KEY, FEATHER	1				0.004	0.0088
012	15261-55450	SLEEVE, GOVERNOR	1				0.058	0.1276
013	15261-55470	CIR-CLIP, GOV.SLEEVE	1				0.002	0.0044
014	15261-55690	CASE, GOVERNOR BALL	1				0	0
015	07715-03205	BALL	30				0.001	0.0022
016	15261-55740	CIR-CLIP, GOVERNOR	1				0.002	0.0044
017	07715-03217	BALL	8				0.01	0.022
018	04612-00180	CIR-CLIP, EXTERNAL	1				0.001	0.0022
019	08103-06004	BEARING, BALL	1				0.066	0.1452
020	04612-00200	CIR-CLIP, EXTERNAL	1	←=328255		D950-A	0.001	0.0022
021	15261-16320	STOPPER, FUEL C/SHAFT	1				0.037	0.0814
022	01023-50612	BOLT	2				0.005	0.011
023	14311-60504	ASSY COCK, JET-START	1				0.034	0.0748
024	15381-52030	ASSY PUMP, FUEL	1			RE.NO.025	0	0
025	15381-52040	COMP DIAPHRAGM	1				0	0
026	15241-52140	GASKET, FUEL PUMP	1				0	0
027	01513-50616	STUD	2				0.004	0.0088
028	02056-50060	NUT	2				0.002	0.0044
029	04512-50060	WASHER, SPRING	2				0	0
030	14111-42410	JOINT	1				0.025	0.055
031	15531-42010	ASSY PIPE, FUEL	1			REF.NO.032, 033	0.056	0.1232
032	99999-99999	BLANK	0			ORDER BY REF.No.031	0	0
033	14301-42750	CLIP, PIPE	2				0.005	0.011
034	67111-58320	SPRING	1				0.02	0.044



# WATER PUMP

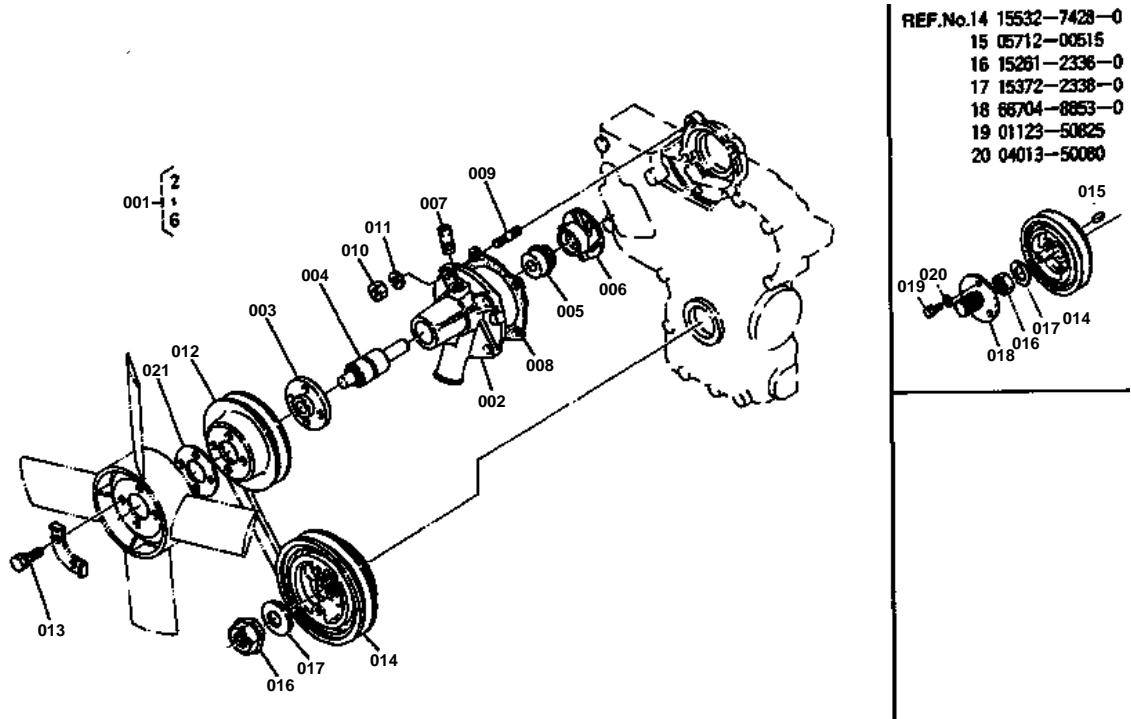

**WATER PUMP**

↔ Interchangeable; ≠ not interchangeable; ← new for old; → old for new

REF.No	Part No.	Description	Q'ty	S.No.	I/C	REMARKS	Weight (kgf)	Weight (lb)
001	15531-73030	ASSY PUMP, WATER	1	←=373345		REF.NO.002 TO 006 REF.NO.002 TO 006 ORDER BY REF.No.001	0	0
001	15752-73030	ASSY PUMP, WATER	1	>=373346			0	0
002	99999-99999	BLANK	0				0	0
003	15531-73520	FLANGE, WATER PUMP	1	←=373345			0.13	0.286
003	15752-73520	FLANGE, WATER PUMP	1	>=373346			0	0
004	15531-73550	BEARING	1	←=373345			0.16	0.352
004	15752-73550	BEARING	1	>=373346			0	0
005	15531-73050	ASSY MECHANICAL, SEAL	1				0	0
006	15531-73510	IMPELLER, WATER PUMP	1				0.112	0.2464
007	15531-73340	PIPE, WATER RETURN 1	1				0.01	0.022
008	15531-73430	GASKET, WATER PUMP	1				0	0
009	01518-50620	STUD	4				0.006	0.0132
010	02056-50060	NUT	4				0.002	0.0044
011	04512-50060	WASHER, SPRING	4				0	0
012	15531-74250	PULLEY, FAN	1				0.21	0.462
013	01053-50616	BOLT	4				0.005	0.011
014	15532-74280	PULLEY, FAN DRIVE	1	←=373345			1.1	2.42
014	15752-74280	PULLEY, FAN DRIVE	1	>=373346			1.2	2.64
015	05712-00515	KEY, FEATHER	1	←=373345			0.003	0.0066
016	15261-23360	NUT, CRANKSHAFT	1	←=373345			0.034	0.0748
016	15752-23360	NUT, CRANKSHAFT	1	>=373346			0.04	0.088
017	15372-23380	WASHER, CRANKSHAFT	1	←=373345			0.007	0.0154
017	15752-23380	WASHER, CRANKSHAFT	1	>=373346			0.01	0.022
018	66704-88530	FLANGE, PTO	1	←=373345			0.4	0.88
019	01123-50825	BOLT	3	←=328255			0.013	0.0286
020	04013-50080	WASHER, PLAIN	3	←=328255			0	0
021	15752-74150	COLLAR, FAN	1	>=373346			0.07	0.154

GEAR PUMP [SECTION PARTS]

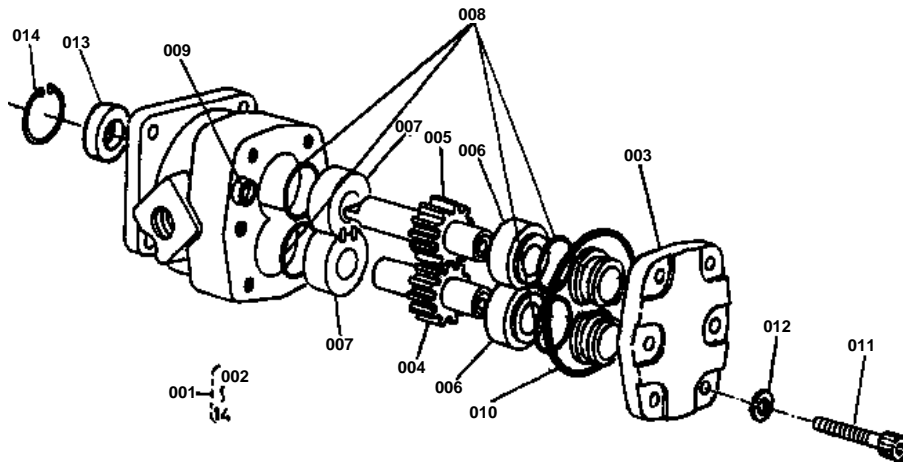



# GEAR PUMP [SECTION PARTS]

↔ Interchangeable; ≠ not interchangeable; ← new for old; → old for new

REF.No	Part No.	Description	Q'ty	S.No.	I/C	REMARKS	Weight (kgf)	Weight (lb)
001	67810-76100	ASSY GEAR PUMP	1			REF.NO.002 TO 014	1.59	3.498
002	99999-99999	BLANK	0			ORDER BY REF.No.001	0	0
003	99999-99999	BLANK	0			ORDER BY REF.No.001	0	0
004	99999-99999	BLANK	0			ORDER BY REF.No.001	0	0
005	99999-99999	BLANK	0			ORDER BY REF.No.001	0	0
006	99999-99999	BLANK	0			ORDER BY REF.No.001	0	0
007	99999-99999	BLANK	0			ORDER BY REF.No.001	0	0
008	04810-00220	O RING	4				0.001	0.0022
009	04810-00050	O RING	1				0.001	0.0022
010	04810-50500	O RING	1				0.005	0.011
011	67211-76240	BOLT	6				0.014	0.0308
012	04512-50080	WASHER, SPRING	6				0.001	0.0022
013	67211-76190	SEAL, OIL	1				0	0
014	04611-00280	CIR-CLIP, INTERNAL	1				0.002	0.0044

NOZZLE HOLDER [SECTION PARTS]

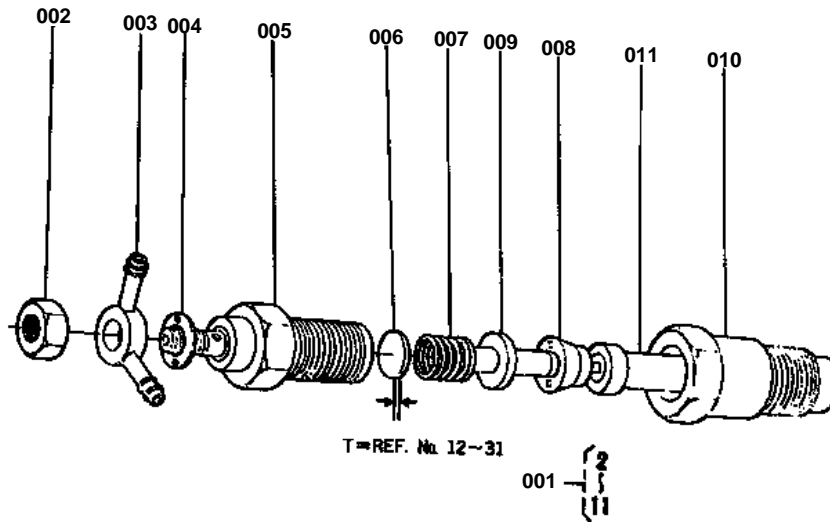



**NOZZLE HOLDER [SECTION PARTS]**

↔ Interchangeable; ≠ not interchangeable; ← new for old; → old for new

REF.No	Part No.	Description	Q'ty	S.No.	I/C	REMARKS	Weight (kgf)	Weight (lb)
001	15271-53020	ASSY HOLDER, NOZZLE	3			REF.No.002 TO 011	0.26	0.572
002	15221-92020	NUT	3				0.011	0.0242
003	15221-95690	JOINT 2	3				0.022	0.0484
004	15221-94020	WASHER, PLAIN	3				0.002	0.0044
005	99999-99999	BLANK	0			ORDER BY REF.No.001	0	0
006	99999-99999	BLANK	0			ORDER BY REF.No.012 TO 031	0	0
007	15221-53170	SPRING, NOZZLE	3				0.01	0.022
008	15221-53350	PIECE, DISTANCE	3				0.016	0.0352
009	15221-53160	ROD, PUSH	3				0.003	0.0066
010	15221-53280	NUT, NOZZLE	3				0.068	0.1496
011	15021-53610	NOZZLE PIECE	3				0	0
012	15221-98110	WASHER, ADJUSTING	3			THICKNESS 100	0.001	0.0022
013	15221-98120	WASHER, ADJUSTING	3			THICKNESS 105	0.001	0.0022
014	15221-98130	WASHER, ADJUSTING	3			THICKNESS 110	0.001	0.0022
015	15221-98140	WASHER, ADJUSTING	3			THICKNESS 115	0.001	0.0022
016	15221-98150	WASHER, ADJUSTING	3			THICKNESS 120	0.001	0.0022
017	15221-98160	WASHER, ADJUSTING	3			THICKNESS 125	0.001	0.0022
018	15221-98170	WASHER, ADJUSTING	3			THICKNESS 130	0.001	0.0022
019	15221-98180	WASHER, ADJUSTING	3			THICKNESS 135	0.001	0.0022
020	15221-98190	WASHER, ADJUSTING	3			THICKNESS 140	0.002	0.0044
021	15221-98200	WASHER, ADJUSTING	3			THICKNESS 145	0.001	0.0022
022	15221-98210	WASHER, ADJUSTING	3			THICKNESS 150	0.001	0.0022
023	15221-98220	WASHER, ADJUSTING	3			THICKNESS 155	0.003	0.0066
024	15221-98230	WASHER, ADJUSTING	3			THICKNESS 160	0.003	0.0066
025	15221-98240	WASHER, ADJUSTING	3			THICKNESS 165	0.002	0.0044

NOZZLE HOLDER [SECTION PARTS]

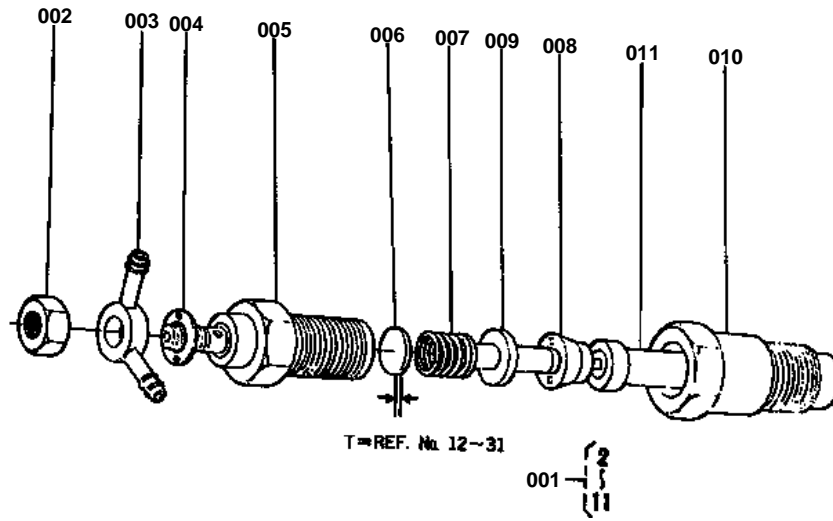



## NOZZLE HOLDER [SECTION PARTS]

↔ Interchangeable; ≠ not interchangeable; ← new for old; → old for new

REF.No	Part No.	Description	Q'ty	S.No.	I/C	REMARKS	Weight (kgf)	Weight (lb)
026	15221-98250	WASHER, ADJUSTING	3			THICKNESS 170	0.002	0.0044
027	15221-98260	WASHER, ADJUSTING	3			THICKNESS 175	0.002	0.0044
028	15221-98270	WASHER, ADJUSTING	3			THICKNESS 180	0.002	0.0044
029	15221-98280	WASHER, ADJUSTING	3			THICKNESS 185	0.002	0.0044
030	15221-98290	WASHER, ADJUSTING	3			THICKNESS 190	0.002	0.0044
031	15221-98300	WASHER, ADJUSTING	3			THICKNESS 195	0.003	0.0066



INJECTION PUMP [SECTION PARTS]

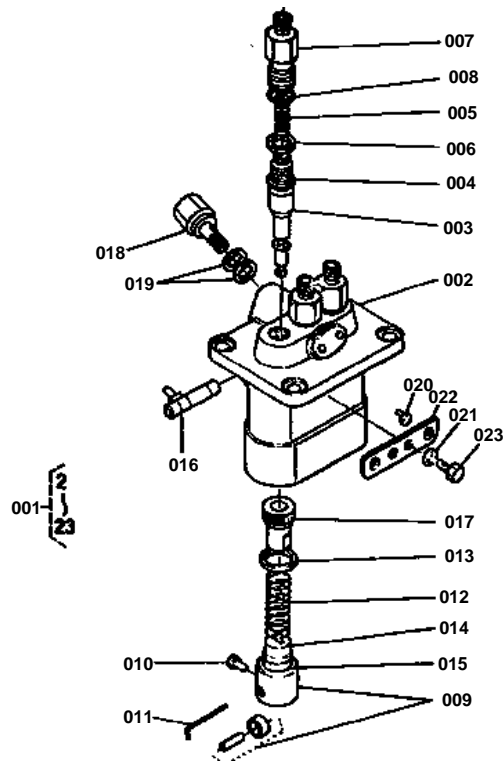



# INJECTION PUMP [SECTION PARTS]

↔ Interchangeable; ≠ not interchangeable; ← new for old; → old for new

REF.No	Part No.	Description	Q'ty	S.No.	I/C	REMARKS	Weight (kgf)	Weight (lb)
001	15531-51010	ASSY PUMP, INJECTION	1			REF.No.002 TO 023 ORDER BY REF.No.001	2.1	4.62
002	99999-99999	BLANK	0				0	0
003	15261-51050	ELEMENT, PUMP	3				0.04	0.088
004	15261-51030	VALVE, DELIVERY	3				0.011	0.0242
005	15331-51230	SPRING, DELIV.VALVE	3				0.001	0.0022
006	15331-51240	GASKET, DELIV.VALVE	3				0.001	0.0022
007	15331-51220	HOLDER, DELIV.VALVE	3				0.053	0.1166
008	15331-96760	O RING	3				0.001	0.0022
009	15331-51070	ASSY TAPPET	3				0.036	0.0792
010	15331-51250	PIN, TAPPET GUIDE	3				0.001	0.0022
011	15331-51430	PIN, CLAMP	1				0.001	0.0022
012	15331-51280	SPRING, PLUNGER	3				0	0
013	15331-51270	SEAT, SPRING UPPER	3				0.001	0.0022
014	15331-51290	SEAT, SPRING, UNDER	3				0.001	0.0022
015	15381-51490	SHIM	1				0.008	0.0176
016	15331-51062	RACK, CONTROL	1				0.04	0.088
017	15331-51380	SLEEVE, CONTROL	3				0.012	0.0264
018	15531-51320	SCREW	1				0.034	0.0748
019	15331-96650	GASKET	2				0.001	0.0022
020	15331-51480	COLLAR	2				0.005	0.011
021	15381-94090	WASHER, SPRING	2				0.002	0.0044
022	15381-51390	PLATE, ADJUSTING	1				0.008	0.0176
023	15331-91010	BOLT	2				0.034	0.0748

DYNAMO [SECTION PARTS]

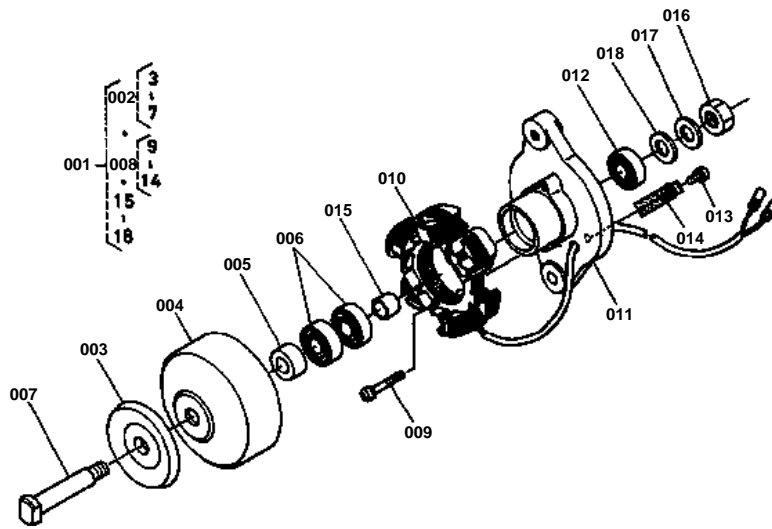



DYNAMO [SECTION PARTS]

↔ Interchangeable; ≠ not interchangeable; ← new for old; → old for new

REF.No	Part No.	Description	Q'ty	S.No.	I/C	REMARKS	Weight (kgf)	Weight (lb)
001	15531-64013	ASSY DYNAMO	1			REF.No.002, 008, 015 TO 018	0	0
002	15531-64120	COMP ROTOR	1	≤=304015		REF.No.003 TO 007	0.74	1.628
002	15531-64122	COMP ROTOR	1	≥=304016		REF.No.003 TO 007	0.76	1.672
003	15531-64110	PULLEY	1				0.15	0.33
004	15531-64040	ROTOR	1				0.5	1.1
005	15261-64140	COLLAR	1	≤=304015			0.025	0.055
005	15531-64142	COLLAR	1	≥=304016			0	0
006	15531-74180	BEARING, BALL	1	≤=304015			0.04	0.088
006	15531-74180	BEARING, BALL	2	≥=304016			0.04	0.088
007	15531-74140	SHAFT, FAN	1				0.075	0.165
008	15531-64360	COMP. STATOR	1	≤=304015		REF.No.009 TO 014	0	0
008	15531-64363	COMP. STATOR	1	≥=304016		REF.No.009 TO 014	0.555	1.221
009	15261-93010	SCREW, ROUND HEAD	2				0.003	0.0066
010	15531-64290	STATOR	1	≤=304015			0.25	0.55
010	15531-64292	STATOR	1	≥=304016			0.29	0.638
011	15531-64072	PLATE	1				0.3	0.66
012	15531-74180	BEARING, BALL	1				0.04	0.088
013	15531-93010	SCREW, ROUND HEAD	1				0.002	0.0044
014	15531-64190	CLAMP, CORD	1				0.005	0.011
015	15261-64150	COLLAR	1				0.02	0.044
016	15261-92030	NUT	1				0.01	0.022
017	15261-94070	WASHER, SPRING	1				0.003	0.0066
018	15261-94020	WASHER, PLAIN	1				0.007	0.0154

STARTER [SECTION PARTS]

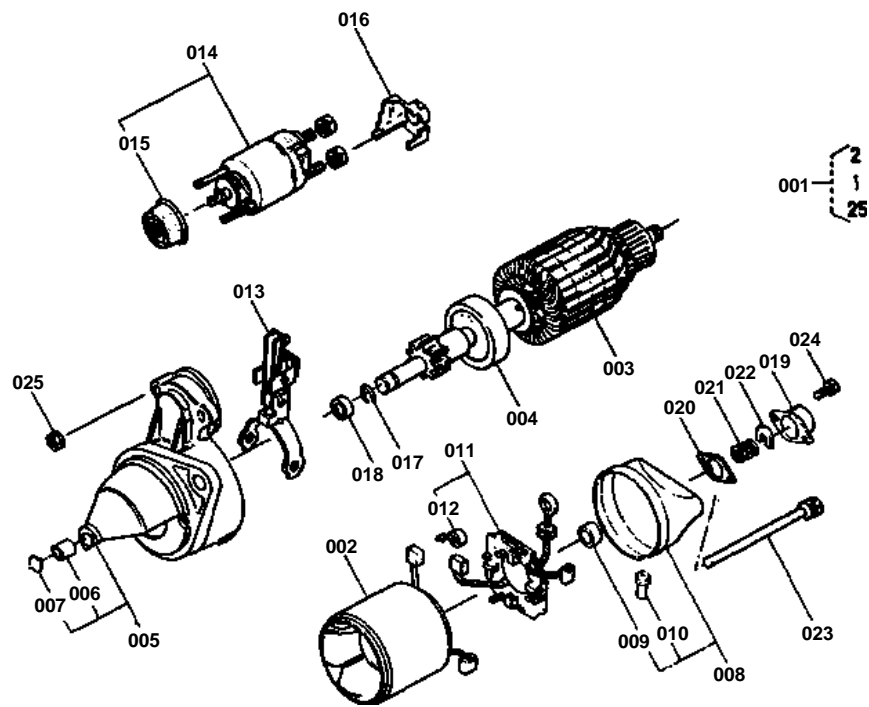



# STARTER [SECTION PARTS]

↔ Interchangeable; ≠ not interchangeable; ← new for old; → old for new

REF.No	Part No.	Description	Q'ty	S.No.	I/C	REMARKS	Weight (kgf)	Weight (lb)
001	15231-63010	ASSY STARTER	1			REF.No.002 TO 025	0	0
002	14278-63080	YOKE	1				1.42	3.124
003	14278-63070	ARMATURE	1				1.25	2.75
004	14278-63040	CLUTCH	1				0.32	0.704
005	15231-63032	FRAME, DRIVE END	1				0.39	0.858
006	17016-63250	BUSH	1				0.006	0.0132
007	14278-96160	COVER	1				0.002	0.0044
008	14278-63200	ASSY END FRAME	1				0.2	0.44
009	14278-63250	BUSH	1				0.002	0.0044
010	14601-63570	PIPE, BREATHER	1				0.002	0.0044
011	14278-63380	ASSY HOLDER, BRUSH	1				0.06	0.132
012	14278-63390	SPRING, BRUSH	4				0.003	0.0066
013	14278-63050	LEVER, DRIVE	1				0.06	0.132
014	15231-63022	SWITCH, MAGNETIC	1				0.65	1.43
015	14278-63450	COVER	1				0.01	0.022
016	14278-63120	COVER, CORD	1				0.003	0.0066
017	15221-94820	PIN, SNAP	1				0.001	0.0022
018	15321-63250	BUSH	1				0.005	0.011
019	14278-63510	CAP, END FRAME	1				0.015	0.033
020	14278-63520	GASKET	1				0.001	0.0022
021	14278-63190	SPRING, BRAKE	1				0.01	0.022
022	14278-63180	SHOE, BRAKE	1				0.005	0.011
023	14278-63320	BOLT, THROUGH	2				0.02	0.044
024	03024-50414	SCREW	2				0.002	0.0044
025	14278-92010	NUT	2				0.001	0.0022

# TRANSMISSION CASE

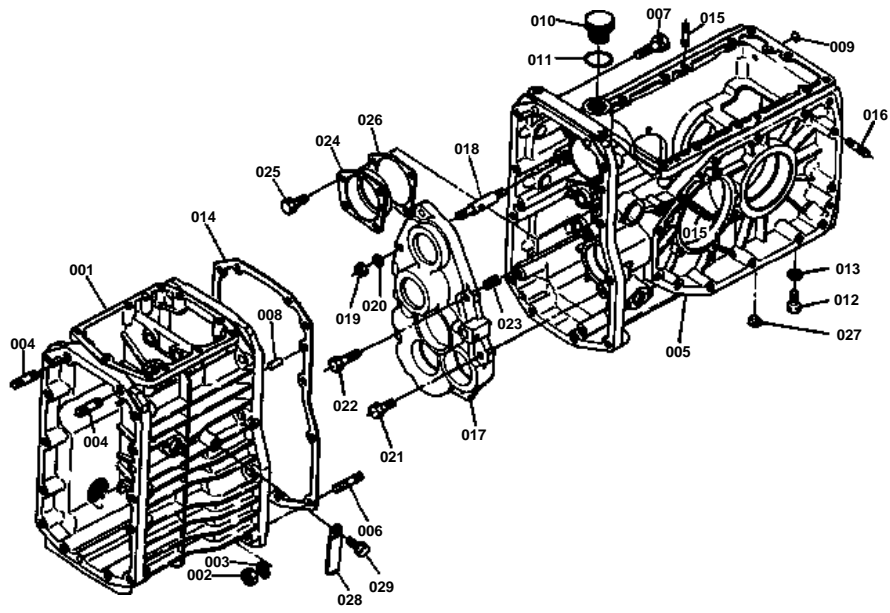



## TRANSMISSION CASE

↔ Interchangeable; ≠ not interchangeable; ← new for old; → old for new

REF.No	Part No.	Description	Q'ty	S.No.	I/C	REMARKS	Weight (kgf)	Weight (lb)
001	67111-11110	CASE, TRANSMISSION	1				0	0
002	02176-50100	NUT	10				0.005	0.011
003	04512-50100	WASHER, SPRING	10				0	0
004	01554-51245	STUD	2				0.045	0.099
005	67111-11120	CASE, DIFFERENTIAL	1				10.2	22.44
006	01554-51040	STUD	10				0.029	0.0638
007	01123-51050	BOLT	2				0.035	0.077
008	05012-00818	PIN, STRAIGHT	2				0.008	0.0176
009	06311-75012	PLUG, EXPANSION	2				0.002	0.0044
010	06314-60060	PLUG, OIL FILLER	1				0.029	0.0638
011	04811-00260	O RING	1				0.001	0.0022
012	06331-35016	PLUG	1				0.04	0.088
013	04717-01600	WASHER, SEAL	1				0.003	0.0066
014	67111-11130	GASKET	1				0	0
015	01554-51030	STUD	4				0.02	0.044
016	01554-51040	STUD	2				0.029	0.0638
017	67800-11413	SUPPORT, BEARING	1				2.6	5.72
018	67800-11432	STUD	1				0.06	0.132
019	02114-50080	NUT	1				0.005	0.011
020	04512-50080	WASHER, SPRING	1				0.001	0.0022
021	01123-50825	BOLT	3				0.013	0.0286
022	01120-50840	BOLT	2				0.018	0.0396
023	67111-11420	PIN, KNOCK	2				0.005	0.011
024	67111-11510	HOLDER, BEARING	1				0.165	0.363
025	01123-50820	BOLT	4				0.011	0.0242
026	67111-11540	SHIM 1	1				0.003	0.0066
027	67211-11140	PLUG M12	4				0.001	0.0022
028	32240-34490	CLAMP, CORD 2	1				0.003	0.0066
029	01123-50816	BOLT	1				0.011	0.0242



COVER

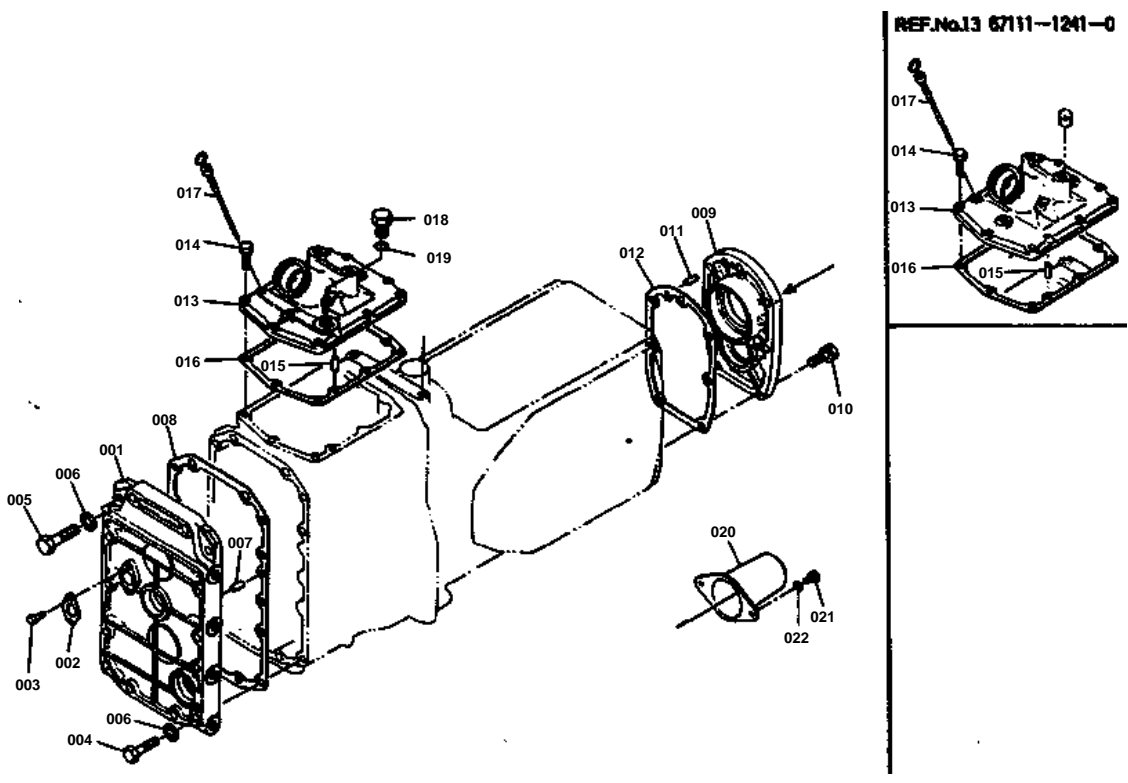

**COVER**

↔ Interchangeable; ≠ not interchangeable; ← new for old; → old for new

REF.No	Part No.	Description	Q'ty	S.No.	I/C	REMARKS	Weight (kgf)	Weight (lb)
001	67111-12110	COVER, FRONT	1				2.07	4.554
002	67111-12120	PLATE, LOCK	1				0.013	0.0286
003	01202-50614	BOLT	2				0.006	0.0132
004	01153-51050	BOLT	10				0.03	0.066
005	01153-51030	BOLT	2				0.023	0.0506
006	04512-50100	WASHER, SPRING	12				0	0
007	05012-00818	PIN, STRAIGHT	2				0.008	0.0176
008	67111-12130	GASKET	1				0	0
009	67111-12210	COVER, REAR	1				1.67	3.674
010	01120-51035	BOLT	7				0.03	0.066
011	05012-00818	PIN, STRAIGHT	1				0.008	0.0176
012	67111-12220	GASKET	1				0	0
013	67111-12410	COVER, CASE FRONT	1	<=10973			0.565	1.243
013	67800-12410	COVER, CASE FRONT	1	>=10001			0.58	1.276
013	67840-12410	COVER, CASE FRONT	1	>=52927			0.62	1.364
014	01123-50828	BOLT	9				0.014	0.0308
015	05012-00818	PIN, STRAIGHT	2				0.008	0.0176
016	67111-12420	GASKET	1				0	0
017	67111-12430	GAUGE, OIL	1				0.018	0.0396
018	06314-60040	PLUG	1	>=50001			0.016	0.0352
019	04811-00200	O RING	1	>=50001			0.001	0.0022
020	67111-61510	COVER, PTO	1				0.035	0.077
021	01202-50612	BOLT	2				0.005	0.011
022	04013-50060	WASHER, PLAIN	2				0	0

AXLE CASE

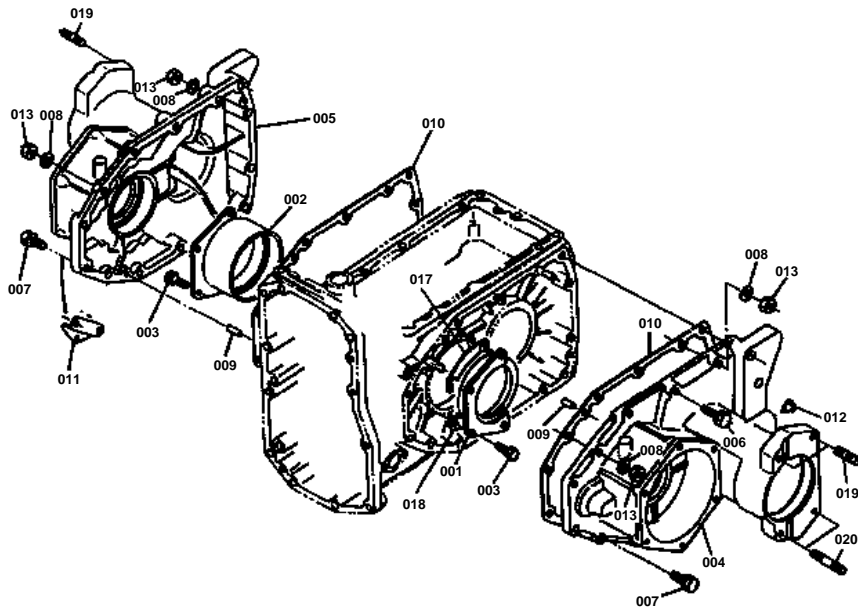

REF.No.14 67111-1276-0  
15 67111-1274-0  
16 67211-1277-0

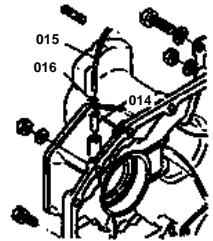



AXLE CASE

↔ Interchangeable; ≠ not interchangeable; ← new for old; → old for new

REF.No	Part No.	Description	Q'ty	S.No.	I/C	REMARKS	Weight (kgf)	Weight (lb)
001	67111-12612	HOLDER, DIFF. BRG.LH	1				0.6	1.32
002	67111-12623	HOLDER, DIFF. BRG.RH	1				1	2.2
003	01123-50825	BOLT	8				0.013	0.0286
004	67800-12710	CASE, AXLE LH	1	<=52759			16	35.2
004	67800-12713	CASE, AXLE LH	1	>=10001			0	0
005	67800-12720	CASE, AXLE RH	1	<=52759			16	35.2
005	67800-12723	CASE, AXLE RH	1	>=10001			0	0
006	01123-51045	BOLT	6				0.032	0.0704
007	01123-51035	BOLT	10				0.025	0.055
008	04512-50100	WASHER, SPRING	4				0	0
009	05012-00818	PIN, STRAIGHT	4				0.008	0.0176
010	67111-12750	GASKET	2				0	0
011	67111-12780	PLATE, SPRING	1				0.075	0.165
012	67211-11140	PLUG M12	8				0.001	0.0022
013	02118-50100	NUT	4				0.005	0.011
014	67111-12760	SUPPORT, B/THER PIPE	2	<=52759			0.003	0.0066
015	67111-12740	PIPE, BREATHER	2	<=52759			0.025	0.055
016	67211-12770	CLIP, PIPE	2	<=52759			0.001	0.0022
017	67111-12660	SHIM 3	2				0.001	0.0022
018	67111-12690	SHIM 6	2				0.002	0.0044
019	01554-51228	STUD	4				0.032	0.0704
020	01554-51240	STUD	4				0.04	0.088

# CLUTCH

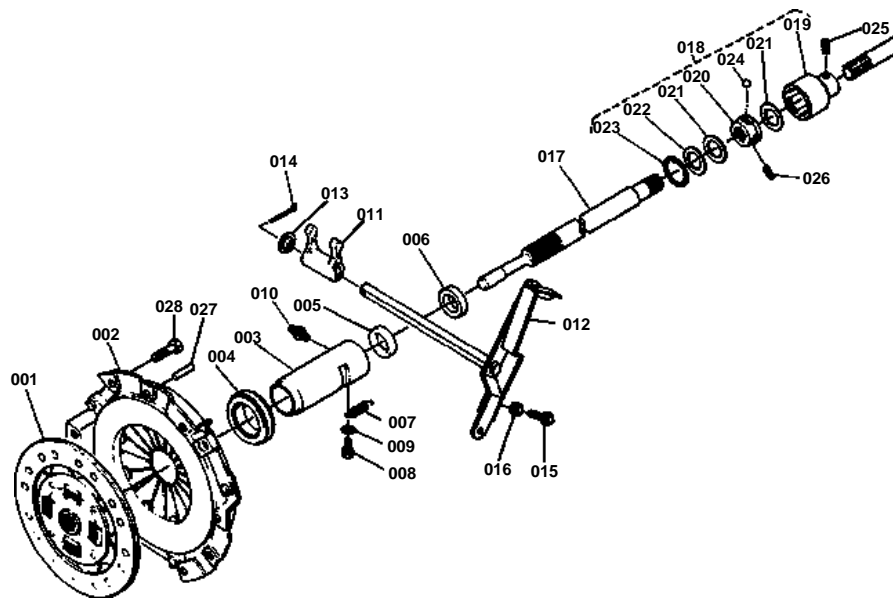



# CLUTCH

↔ Interchangeable; ≠ not interchangeable; ← new for old; → old for new

REF.No	Part No.	Description	Q'ty	S.No.	I/C	REMARKS	Weight (kgf)	Weight (lb)
001	67810-13310	COMP DISK, CLUTCH	1				0.98	2.156
002	67111-13320	ASSY PLATE, PRESSURE	1				3.75	8.25
003	67111-13413	HOLDER, RELEASE BRG.	1				0.5	1.1
004	67311-13320	BEARING, THRUST BALL	1				0.21	0.462
005	67111-13420	SEAL, OIL	1				0.008	0.0176
006	67111-13430	SEAL, OIL	1				0.01	0.022
007	66611-13340	SPRING, RELEASE	1				0.006	0.0132
008	01202-50610	BOLT	1				0.004	0.0088
009	04013-50060	WASHER, PLAIN	1				0	0
010	06613-10675	NIPPLE, GREASE	1				0.003	0.0066
011	67111-13450	FORK, CLUTCH RELEASE	1				0.15	0.33
012	67111-13460	ROD, CLUTCH	1				0.6	1.32
013	04011-50160	WASHER, PLAIN	1				0	0
014	05511-50425	PIN, SPLIT	1				0.003	0.0066
015	66711-13320	BOLT, CLUTCH ADJUST.	1				0.028	0.0616
016	02116-50100	NUT	1				0.004	0.0088
017	67800-13610	SHAFT, PROPELLER	1				1.7	3.74
018	67111-13700	ASSY BALL JOINT	1			REF.NO.019 TO 024	0.325	0.715
019	67111-13710	COUPLING, BALL OUTER	1				0.225	0.495
020	67111-13720	COUPLING, BALL INNER	1				0.075	0.165
021	67111-13730	GASKET, BALL JOINT	2				0.002	0.0044
022	67111-13740	RETAINER, GASKET	1				0.004	0.0088
023	04611-00350	CIR-CLIP, INTERNAL	1				0.003	0.0066
024	07715-00803	BALL	4				0.004	0.0088
025	05411-00640	PIN, SPRING	1				0.006	0.0132
026	05411-00632	PIN, SPRING	1				0.004	0.0088
027	05012-00814	PIN, STRAIGHT	3				0.006	0.0132
028	01123-50816	BOLT	6				0.011	0.0242

1 ST SHAFT AND 2 ND SHAFT

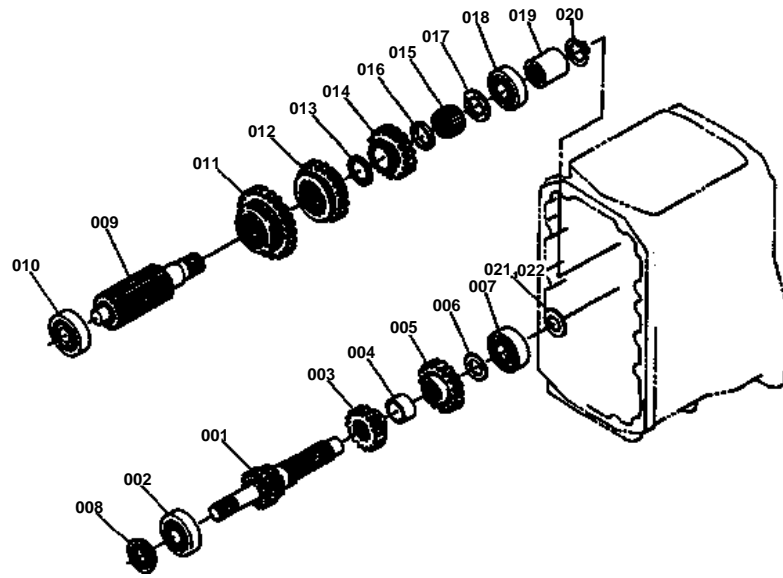



# 1 ST SHAFT AND 2 ND SHAFT

↔ Interchangeable; ≠ not interchangeable; ← new for old; → old for new

REF.No	Part No.	Description	Q'ty	S.No.	I/C	REMARKS	Weight (kgf)	Weight (lb)
001	67800-14110	SHAFT, 1	1				0.78	1.716
002	08101-06304	BEARING, BALL	1				0.146	0.3212
003	67111-14120	GEAR, SPUR 16	1				0.22	0.484
004	67111-14140	COLLAR	1				0.024	0.0528
005	67111-14150	GEAR, SPUR 20	1				0.33	0.726
006	67111-14160	COLLAR	1				0.01	0.022
007	67111-14180	BEARING, BALL	1				0	0
008	67111-14190	SEAL, OIL	1				0.013	0.0286
009	67800-14310	SHAFT, 2	1				1.2	2.64
010	08101-06304	BEARING, BALL	1				0.146	0.3212
011	67511-14320	GEAR, SPUR 32	1				0.56	1.232
012	67111-14360	GEAR, SPUR 24	1				0	0
013	67111-14370	COLLAR	1				0.007	0.0154
014	67111-14410	GEAR, SPUR 20	1				0.3	0.66
015	08822-83221	BEARING, NEEDLE	1				0.02	0.044
016	67111-14430	COLLAR	1				0.006	0.0132
017	67111-14450	COLLAR	1				0.01	0.022
018	08101-06205	BEARING, BALL	1				0.14	0.308
019	67800-14460	BOSS, SPLINE	1				0.095	0.209
020	04612-00250	CIR-CLIP, EXTERNAL	1				0.002	0.0044
021	67800-14210	SHIM 1	3				0.001	0.0022
022	67800-14220	SHIM 2	3				0.001	0.0022



### 3 RD SHAFT

---

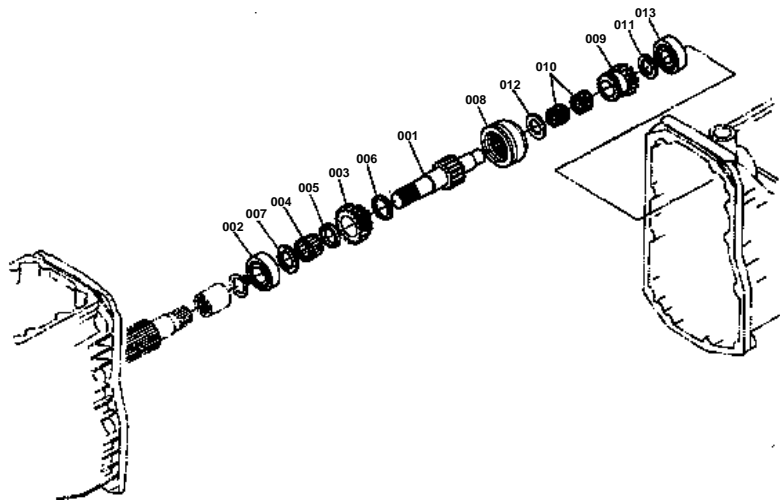



### 3 RD SHAFT

↔ Interchangeable; ≠ not interchangeable; ← new for old; → old for new

REF.No	Part No.	Description	Q'ty	S.No.	I/C	REMARKS	Weight (kgf)	Weight (lb)
001	67800-14810	SHAFT, 3	1				0.795	1.749
002	67311-14520	BEARING, BALL	1				0.125	0.275
003	67800-14830	GEAR, SPUR 17	1				0.2	0.44
004	08822-83221	BEARING, NEEDLE	1				0.02	0.044
005	67111-14430	COLLAR	1				0.006	0.0132
006	67111-14370	COLLAR	1				0.007	0.0154
007	67111-14450	COLLAR	1				0.01	0.022
008	67800-15140	SHIFTER	1	<=60150			0.37	0.814
008	67800-15143	SHIFTER	1	>=10001			0	0
009	67800-15170	GEAR, SPUR 13	1				0	0
010	08822-22720	BEARING, NEEDLE	2				0.025	0.055
011	67800-14890	COLLAR	1				0.005	0.011
012	67111-15110	COLLAR	1				0.01	0.022
013	67111-14180	BEARING, BALL	1				0	0

# 4 TH SHAFT AND REVERSE SHAFT

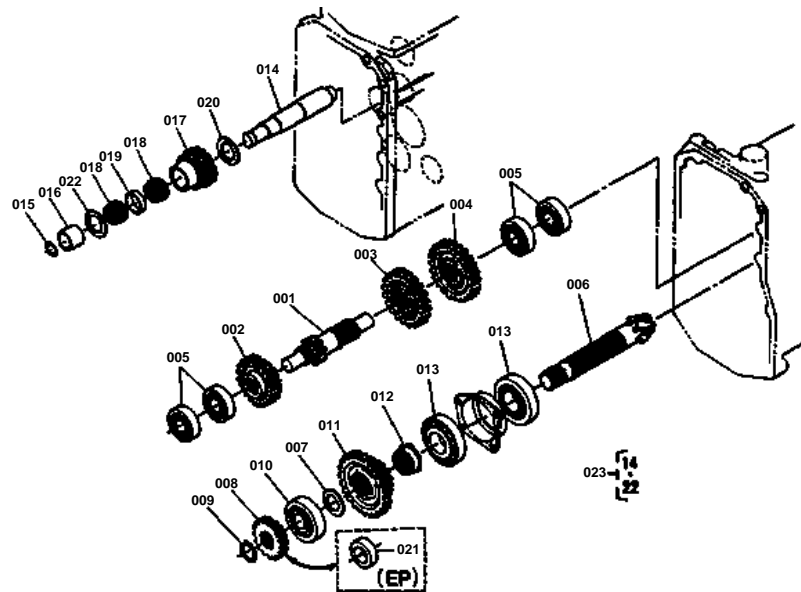



4 TH SHAFT AND REVERSE SHAFT

↔ Interchangeable; ≠ not interchangeable; ← new for old; → old for new

REF.No	Part No.	Description	Q'ty	S.No.	I/C	REMARKS	Weight (kgf)	Weight (lb)
001	67800-15210	SHAFT, 4	1				0.63	1.386
002	67800-15240	GEAR, SPUR 23	1				0.39	0.858
003	67111-15220	GEAR, SPUR 25	1				0.41	0.902
004	67111-15230	GEAR, SPUR 27	1				0	0
005	08101-06304	BEARING, BALL	4				0.146	0.3212
006	99999-99999	BLANK	0			ORDER BY REF.No.002 ON L.NO.0C02-R0	0	0
007	67800-14450	COLLAR	1				0	0
008	67810-15320	GEAR, SPUR 18	1				0.21	0.462
009	04612-00250	CIR-CLIP, EXTERNAL	1				0.002	0.0044
010	08101-06305	BEARING, BALL	1				0.23	0.506
011	67111-15360	GEAR, SPUR 15-29	1				0.593	1.3046
012	67111-15370	NUT	1				0	0
013	08711-30206	BEARING, TAPER ROLLER	2				0.22	0.484
014	67111-15510	SHAFT, REVERSE	1	<=10563			0	0
014	67800-15510	SHAFT, REVERSE	1	>=10564			0.621	1.3662
015	04811-00160	O RING	1				0.001	0.0022
016	67111-15520	COLLAR	1				0.035	0.077
017	67511-15530	GEAR, SPUR 16-16	1				0.275	0.605
018	08822-53017	BEARING, NEEDLE	2				0.022	0.0484
019	67111-15540	COLLAR	1				0.07	0.154
020	67111-14450	COLLAR	2	<=10563			0.01	0.022
020	67111-14450	COLLAR	1	>=10564			0.01	0.022
022	67800-15550	COLLAR	1	>=10564			0.03	0.066
023	67800-85510	ASSY SHAFT, REVERSE	1	>=10001		REF.NO.014, 022	0.66	1.452

# FRONT DRIVE SHAFT AND 6 TH SHAFT

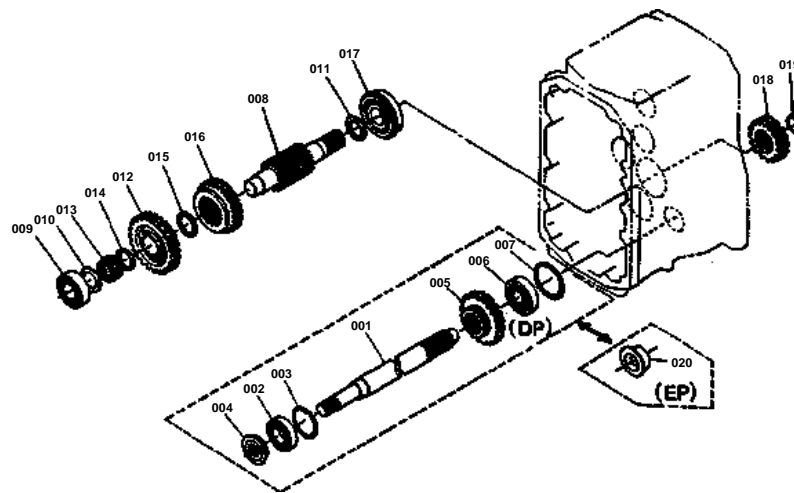



## FRONT DRIVE SHAFT AND 6 TH SHAFT

↔ Interchangeable; ≠ not interchangeable; ← new for old; → old for new

REF.No	Part No.	Description	Q'ty	S.No.	I/C	REMARKS	Weight (kgf)	Weight (lb)
001	67810-15610	SHAFT, FRONT DRIVE	1				1.2	2.64
002	15471-26740	BEARING, BALL	1				0.08	0.176
003	04611-00470	CIR-CLIP, INTERNAL	1				0.006	0.0132
004	67810-15620	SEAL, OIL	1				0.016	0.0352
005	67810-15630	GEAR, SPUR 24	1				0.4	0.88
006	08101-06304	BEARING, BALL	1				0.146	0.3212
007	04611-00520	CIR-CLIP, INTERNAL	1				0.009	0.0198
008	67111-15710	SHAFT, 6	1				1.2	2.64
009	08101-06205	BEARING, BALL	1				0.14	0.308
010	67111-14450	COLLAR	1				0.01	0.022
011	67800-14450	COLLAR	1				0	0
012	67111-15720	GEAR, SPUR 27	1				0.535	1.177
013	08822-83221	BEARING, NEEDLE	1				0.02	0.044
014	67111-14430	COLLAR	1				0.006	0.0132
015	67111-14370	COLLAR	1				0.007	0.0154
016	67111-15760	GEAR, SPUR 24	1				0.46	1.012
017	08151-06305	BEARING, BALL	1				0.233	0.5126
018	67111-15840	GEAR, SPUR 19	1				0.325	0.715
019	04612-00250	CIR-CLIP, EXTERNAL	1				0.002	0.0044

7TH SHAFT AND PTO SHAFT

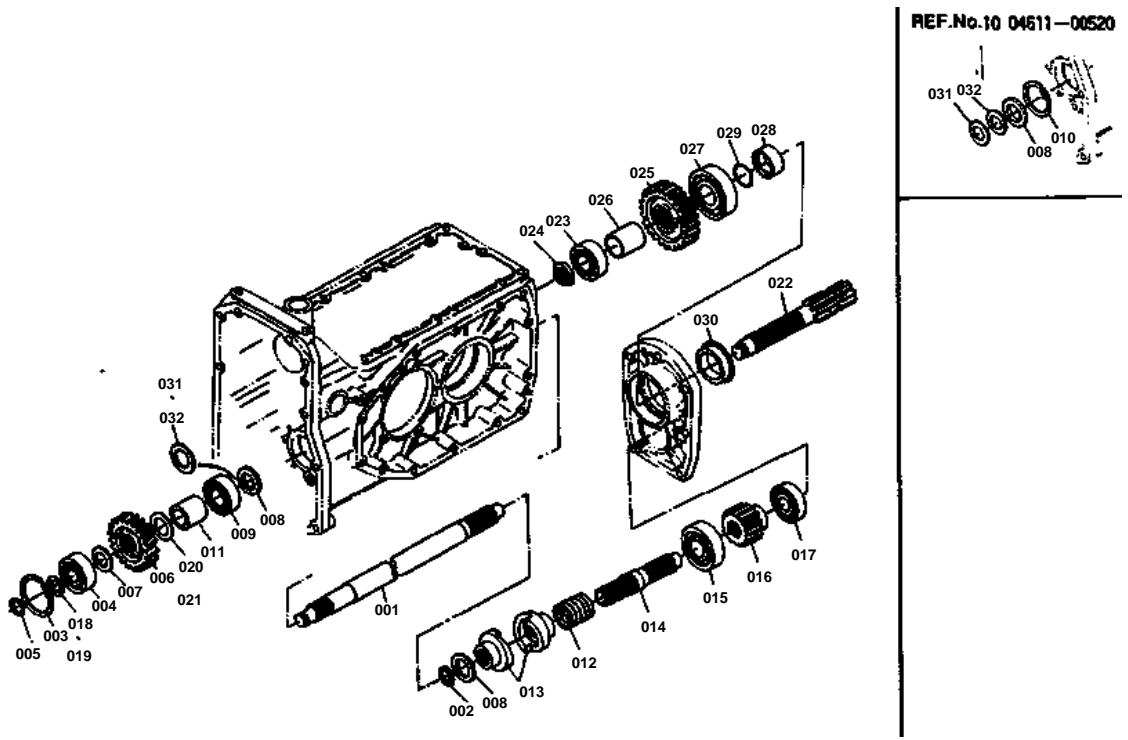



7TH SHAFT AND PTO SHAFT

↔ Interchangeable; ≠ not interchangeable; ← new for old; → old for new

REF.No	Part No.	Description	Q'ty	S.No.	I/C	REMARKS	Weight (kgf)	Weight (lb)
001	67800-15910	SHAFT, 7 FRONT	1				1.7	3.74
002	67800-15890	COLLAR	1				0.002	0.0044
003	04611-00520	CIR-CLIP, INTERNAL	1				0.009	0.0198
004	08101-06304	BEARING, BALL	1				0.146	0.3212
005	04612-00200	CIR-CLIP, EXTERNAL	1				0.001	0.0022
006	67111-15930	GEAR, SPUR 23	1				0.438	0.9636
007	67111-14160	COLLAR	1				0.01	0.022
008	67800-14450	COLLAR	2				0	0
009	08101-06205	BEARING, BALL	1				0.14	0.308
010	04611-00520	CIR-CLIP, INTERNAL	1	<=10788			0.009	0.0198
011	67800-15940	COLLAR	1				0.1	0.22
012	67800-16420	SPRING, CAM	1				0.04	0.088
013	67800-16430	CAM, CLUTCH	2				0.26	0.572
014	67800-15920	SHAFT, 7 REAR	1				0.445	0.979
015	08101-06305	BEARING, BALL	1				0.23	0.506
016	67111-15950	GEAR, SPUR 15	1				0.34	0.748
017	08101-06304	BEARING, BALL	1				0.146	0.3212
018	67111-15960	SHIM 1	1				0.001	0.0022
019	67111-15970	SHIM 2	1				0.001	0.0022
020	67111-15980	SHIM 3	1				0.001	0.0022
021	67111-15990	SHIM 4	1				0.001	0.0022
022	67800-16510	SHAFT, PTO	1				1	2.2
023	08101-06205	BEARING, BALL	1				0.14	0.308
024	67111-16520	NUT	1				0.035	0.077
025	67111-16530	GEAR, SPUR 28	1				0.72	1.584
026	67111-16540	COLLAR	1				0.01	0.022
027	08101-06306	BEARING, BALL	1				0.335	0.737
028	67111-16560	COLLAR	1				0.06	0.132
029	04811-00300	O RING	1				0.002	0.0044
030	67111-16570	SEAL, OIL	1				0.04	0.088
031	67800-15950	SHIM 1	1				0.001	0.0022
032	67800-15960	SHIM 2	1				0.005	0.011



# REAR DIFFERENTIAL

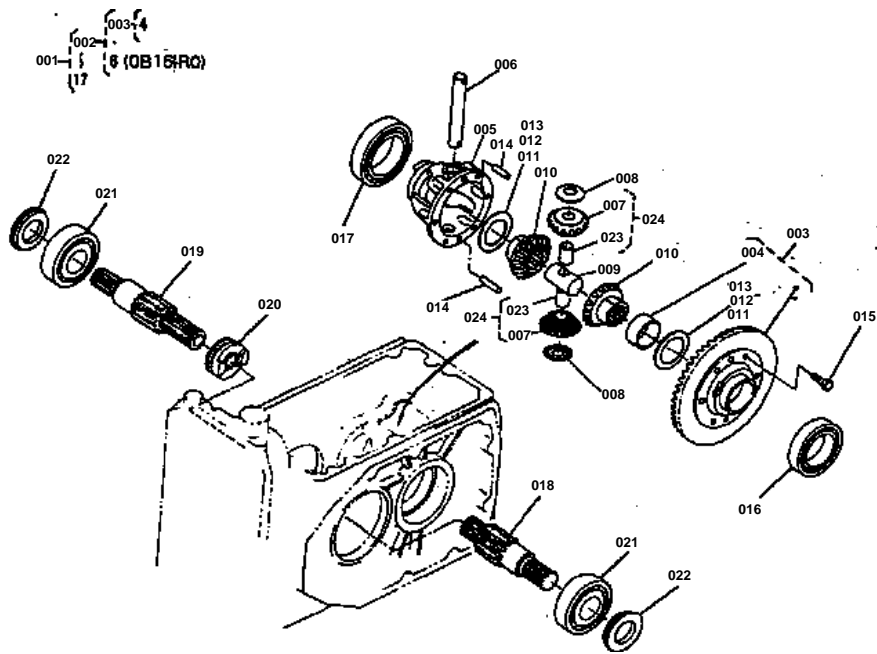

**REAR DIFFERENTIAL**

↔ Interchangeable; ≠ not interchangeable; ← new for old; → old for new

REF.No	Part No.	Description	Q'ty	S.No.	I/C	REMARKS	Weight (kgf)	Weight (lb)
001	67111-99213	ASSY DIFFERENTIAL	1			REF.NO.002 TO 017	5.6	12.32
002	67111-99110	ASSY BEVEL GEAR	1			REF.NO.003, 006 ON	2.1	4.62
		6-37				L.NO.0B16-R0		
003	99999-99999	BLANK	0			ORDER BY REF.No.002	0	0
						REF.NO.004		
004	67111-16620	BUSH	1				0.035	0.077
005	67111-16640	CASE, DIFFERENTIAL	1				0.8	1.76
006	67111-16650	SHAFT, DIFF. PINION	1				0.15	0.33
007	99999-99999	BLANK	0			ORDER BY REF.No.024	0	0
008	67111-16670	COLLAR, THRUST	2				0.008	0.0176
009	67111-16680	COLLAR, THRUST	1				0.13	0.286
010	67111-16720	GEAR, DIFF. SIDE	2				0.225	0.495
011	67111-16740	SHIM 1	2				0.014	0.0308
012	67111-16750	SHIM 2	2				0.011	0.0242
013	67111-16770	SHIM 4	2				0.009	0.0198
014	67111-16782	PIN, STRAIGHT	2				0.01	0.022
015	67810-56680	BOLT, UBS	6				0.013	0.0286
016	08101-06010	BEARING, BALL	1				0.262	0.5764
017	08101-06012	BEARING, BALL	1				0.41	0.902
018	67111-16912	SHAFT, DIFF. GEAR	1				1.2	2.64
		LH						
019	67111-16922	SHAFT, DIFF. GEAR	1				1.3	2.86
		RH						
020	67111-16930	CLUTCH, DIFF. LOCK	1				0.21	0.462
021	08101-06307	BEARING, BALL	2				0.44	0.968
022	67111-16940	SEAL, OIL	2				0.025	0.055
023	67111-16690	BUSH	2				0.009	0.0198
024	67111-16630	ASSY PINION, DIFF.	2			REF.NO.007, 023	0.07	0.154

REAR AXLE AND REAR WHEEL (8.3-24) [A]

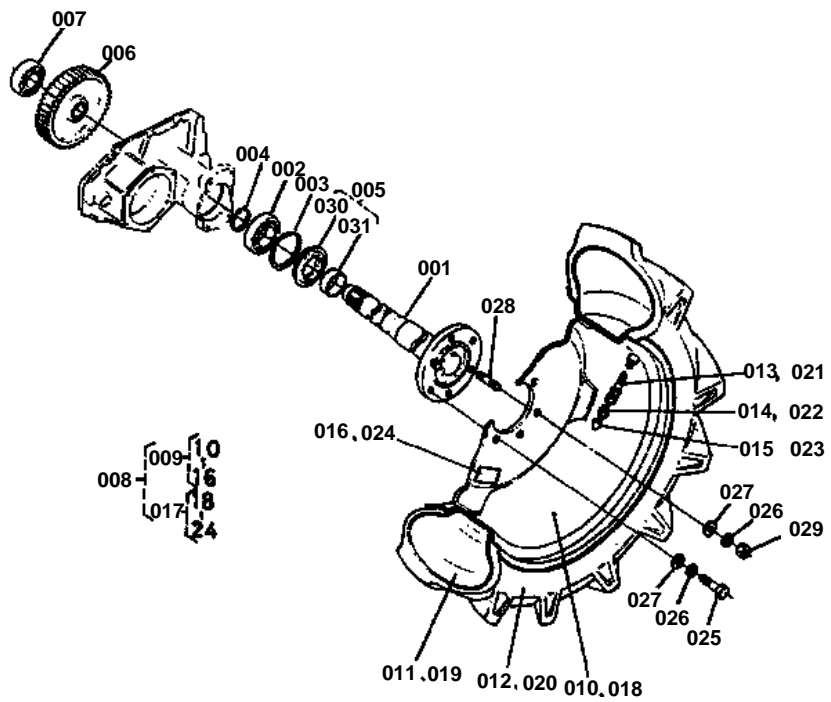



## REAR AXLE AND REAR WHEEL (8.3-24) [A]

↔ Interchangeable; ≠ not interchangeable; ← new for old; → old for new

REF.No	Part No.	Description	Q'ty	S.No.	I/C	REMARKS	Weight (kgf)	Weight (lb)
001	67111-17110	AXLE, REAR	2				9.2	20.24
002	08101-06210	BEARING, BALL	2				0.45	0.99
003	04611-00900	CIR-CLIP, INTERNAL	2				0.031	0.0682
004	04612-00500	CIR-CLIP, EXTERNAL	2				0.009	0.0198
005	67111-17130	ASSY SEAL, OIL	2			REF.NO.030, 031	0.166	0.3652
006	67111-17142	GEAR, SPUR 60	2				3.3	7.26
007	08101-06307	BEARING, BALL	2				0.44	0.968
008	67800-50010	ASSY REAR WHEEL	1			REF.NO.009, 017	81	178.2
009	67800-50100	ASSY REAR WHEEL LH	1			REF.NO.010 TO 016	42	92.4
010	67800-50120	WHEEL	1				21	46.2
011	32200-27630	TUBE	1				1.9	4.18
012	67800-50130	TIRE 8.3-24	1				18	39.6
013	32150-27700	ASSY VALVE	1				0.001	0.0022
014	32270-11650	VALVE	1				0.002	0.0044
015	32150-27740	CAP, VALVE	1				0.003	0.0066
016	67800-50140	LABEL, LH	1	>=60681			0.001	0.0022
017	67800-50200	ASSY REAR WHEEL RH	1			REF.NO.018 TO 024	42	92.4
018	67800-50120	WHEEL	1				21	46.2
019	32200-27630	TUBE	1				1.9	4.18
020	67800-50130	TIRE, 8.3-24	1				18	39.6
021	32150-27700	ASSY VALVE	1				0.001	0.0022
022	32270-11650	VALVE	1				0.002	0.0044
023	32150-27740	CAP, VALVE	1				0.003	0.0066
024	67800-50150	LABEL, RH	1	>=60681			0.001	0.0022
025	01073-51635	BOLT	8				0.086	0.1892
026	04512-50160	WASHER, SPRING	12				0	0
027	04011-50160	WASHER, PLAIN	12				0	0
028	01517-51632	STUD	4				0.076	0.1672
029	02076-50160	NUT	4				0.03	0.066
030	67111-17150	SEAL, OIL	2				0.11	0.242
031	99999-99999	BLANK	0			ORDER BY REF.No.005	0	0

REAR AXLE AND REAR WHEEL (12.4-16)

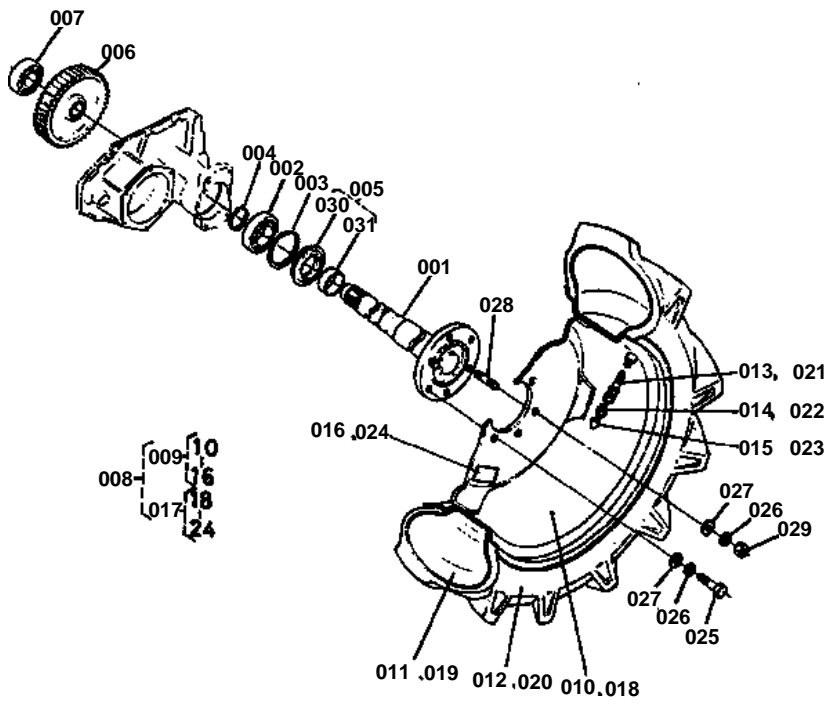



## REAR AXLE AND REAR WHEEL (12.4-16)

↔ Interchangeable; ≠ not interchangeable; ← new for old; → old for new

REF.No	Part No.	Description	Q'ty	S.No.	I/C	REMARKS	Weight (kgf)	Weight (lb)
001	67111-17110	AXLE, REAR	2				9.2	20.24
002	08101-06210	BEARING, BALL	2				0.45	0.99
003	04611-00900	CIR-CLIP, INTERNAL	2				0.031	0.0682
004	04612-00500	CIR-CLIP, EXTERNAL	2				0.009	0.0198
005	67111-17130	ASSY SEAL, OIL	2			REF.NO.030, 031	0.166	0.3652
006	67111-17142	GEAR, SPUR 60	2				3.3	7.26
007	08101-06307	BEARING, BALL	2				0.44	0.968
008	67810-50010	ASSY REAR WHEEL	1			REF.NO.009, 017	90	198
009	67810-50100	ASSY REAR WHEEL LH	1			REF.NO.010 TO 016	45	99
010	34219-27950	WHEEL	1				0	0
011	67810-50120	TUBE	1				4.5	9.9
012	67810-50130	TIRE 12.4-16	1				27	59.4
013	32150-27700	ASSY VALVE	1				0.001	0.0022
014	32270-11650	VALVE	1				0.002	0.0044
015	32150-27740	CAP, VALVE	1				0.003	0.0066
016	67810-50140	LABEL, LH	1	>=60681			0.001	0.0022
017	67810-50200	ASSY REAR WHEEL RH	1			REF.NO.018 TO 024	45	99
018	34219-27950	WHEEL	1				0	0
019	67810-50120	TUBE	1				4.5	9.9
020	67810-50130	TIRE, 12.4-16	1				27	59.4
021	32150-27700	ASSY VALVE	1				0.001	0.0022
023	32150-27740	CAP, VALVE	1				0.003	0.0066
024	67810-50150	LABEL, RH	1	>=60681			0.001	0.0022
025	01073-51635	BOLT	8				0.086	0.1892
026	04512-50160	WASHER, SPRING	12				0	0
027	04011-50160	WASHER, PLAIN	12				0	0
028	01517-51632	STUD	4				0.076	0.1672
029	02076-50160	NUT	4				0.03	0.066
030	67111-17150	SEAL, OIL	2				0.11	0.242
031	99999-99999	BLANK	0			ORDER BY REF.No.005	0	0

REAR WHEEL (13.6-16) [A] (T)

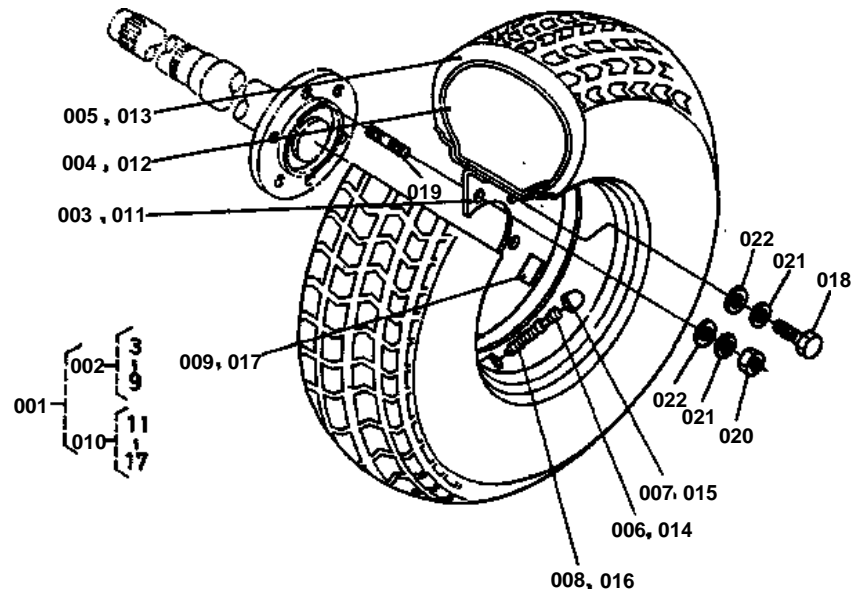



REAR WHEEL (13.6-16) [A] (T)

↔ Interchangeable; ≠ not interchangeable; ← new for old; → old for new

REF.No	Part No.	Description	Q'ty	S.No.	I/C	REMARKS	Weight (kgf)	Weight (lb)
001	66301-50010	ASSY REAR WHEEL	1			REF.NO.002, 010	94	206.8
002	66301-50100	ASSY REAR WHEEL LH	1			REF.NO.003 TO 009	52	114.4
003	34219-27950	WHEEL	1				0	0
004	99424-27120	TUBE	1				3.8	8.36
005	38450-99330	TIRE 13.6-16	1				20.5	45.1
006	32150-27740	CORE, VALVE	1				0.003	0.0066
007	38240-11690	CAP, VALVE	1				0.001	0.0022
008	32270-27730	HOUSING, VALVE CORE	1				0.014	0.0308
009	66301-50110	LABEL, LH	1	>=60681			0.001	0.0022
010	66301-50200	ASSY REAR WHEEL RH	1			REF.NO.011 TO 017	52	114.4
011	34219-27950	WHEEL	1				0	0
012	99424-27120	TUBE	1				3.8	8.36
013	38450-99330	TIRE 13.6-16	1				20.5	45.1
014	32150-27740	CORE, VALVE	1				0.003	0.0066
015	38240-11690	CAP, VALVE	1				0.001	0.0022
016	32270-27730	HOUSING, VALVE CORE	1				0.014	0.0308
017	66301-50120	LABEL, RH	1	>=60681			0.001	0.0022
018	01073-51635	BOLT	8				0.086	0.1892
019	01517-51632	STUD	4				0.076	0.1672
020	02076-50160	NUT	4				0.03	0.066
021	04512-50160	WASHER, SPRING	12				0	0
022	04011-50160	WASHER, PLAIN	12				0	0



# MAIN SPEED CHANGE

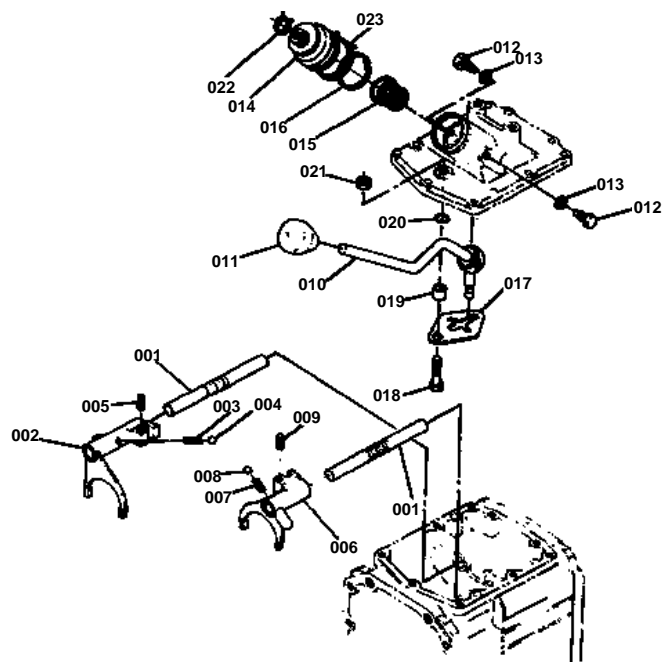



# MAIN SPEED CHANGE

↔ Interchangeable; ≠ not interchangeable; ← new for old; → old for new

REF.No	Part No.	Description	Q'ty	S.No.	I/C	REMARKS	Weight (kgf)	Weight (lb)
001	67111-18110	SHAFT, FORK	2				0.178	0.3916
002	67111-18120	FORK, SHIFT	1				0.28	0.616
003	62231-18530	SPRING	1				0.01	0.022
004	07715-01605	BALL	1				0.003	0.0066
005	05411-00520	PIN, SPRING	1				0.002	0.0044
006	67111-18150	FORK, SHIFT	1				0.25	0.55
007	62231-18530	SPRING	1				0.01	0.022
008	07715-01605	BALL	1				0.003	0.0066
009	05411-00520	PIN, SPRING	1				0.002	0.0044
010	67800-18170	LEVER, MAIN S-CHANGE	1	<=52926			0.4	0.88
010	67800-18172	LEVER, MAIN S-CHANGE	1	>=10001			0	0
011	66711-42310	GRIP, LEVER	1				0.033	0.0726
012	66515-18240	PIN, ROD GUIDE	2				0.01	0.022
013	67111-18210	GASKET	2				0.002	0.0044
014	67111-18220	COVER, MAIN S-CHANGE	1				0.019	0.0418
015	66591-18430	SPRING, S-CHANGE	1				0.024	0.0528
016	04611-00380	CIR-CLIP, INTERNAL	1				0.004	0.0088
017	67111-18240	PLATE, CHECK	1				0.05	0.11
018	67111-18250	BOLT, CHECK PLATE	1				0.04	0.088
019	67111-18260	COLLAR	1				0.01	0.022
020	04811-00080	O RING	1				0.001	0.0022
021	02112-50100	NUT	1				0.004	0.0088
022	67111-18270	BAND 1	1				0.005	0.011
023	67111-18280	BAND 2	1				0.015	0.033

# SPEED CHANGE FORK

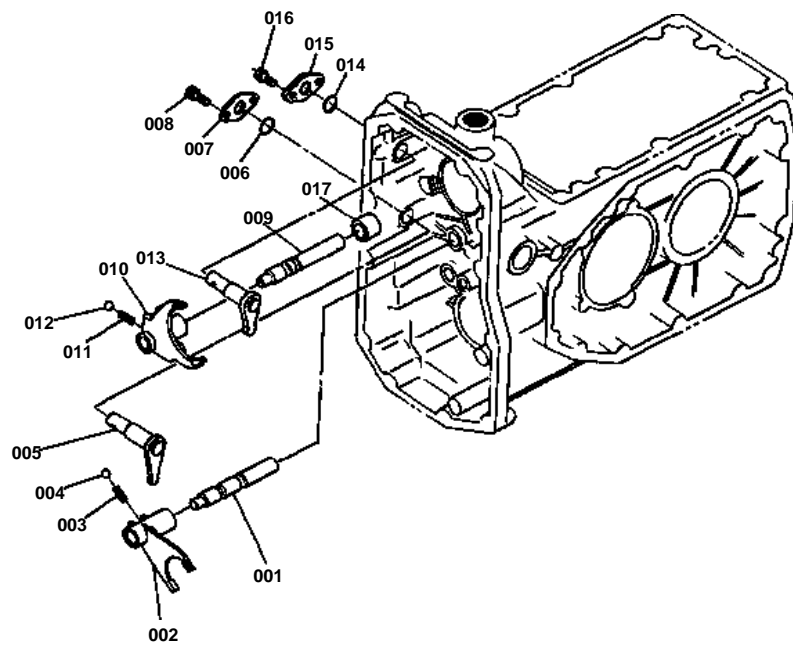



## SPEED CHANGE FORK

↔ Interchangeable; ≠ not interchangeable; ← new for old; → old for new

REF.No	Part No.	Description	Q'ty	S.No.	I/C	REMARKS	Weight (kgf)	Weight (lb)
001	67111-18310	SHAFT, FORK	1				0.125	0.275
002	67111-18320	FORK, SHIFT	1				0.195	0.429
003	62231-18530	SPRING	1				0.01	0.022
004	07715-01605	BALL	1				0.003	0.0066
005	67111-18330	ARM, AUX S-CHANGE	1				0.115	0.253
006	04811-00160	O RING	1				0.001	0.0022
007	66591-18180	HOLDER, FORK ROD	1				0.012	0.0264
008	01202-50616	BOLT	2				0.006	0.0132
009	67111-18360	SHAFT, FORK	1				0.12	0.264
010	67111-18370	FORK, SHIFT	1	<=53347			0.235	0.517
010	67111-18375	FORK, SHIFT	1	>=10001			0	0
011	62231-18530	SPRING	1				0.01	0.022
012	07715-01605	BALL	1				0.003	0.0066
013	67111-18380	ARM	1				0.11	0.242
014	04811-00160	O RING	1				0.001	0.0022
015	67800-18180	HOLDER, FORK ROD	1				0.045	0.099
016	01202-50616	BOLT	2				0.006	0.0132
017	67800-18390	COLLAR	1	>=50001			0.03	0.066

FRONT DRIVE FORK

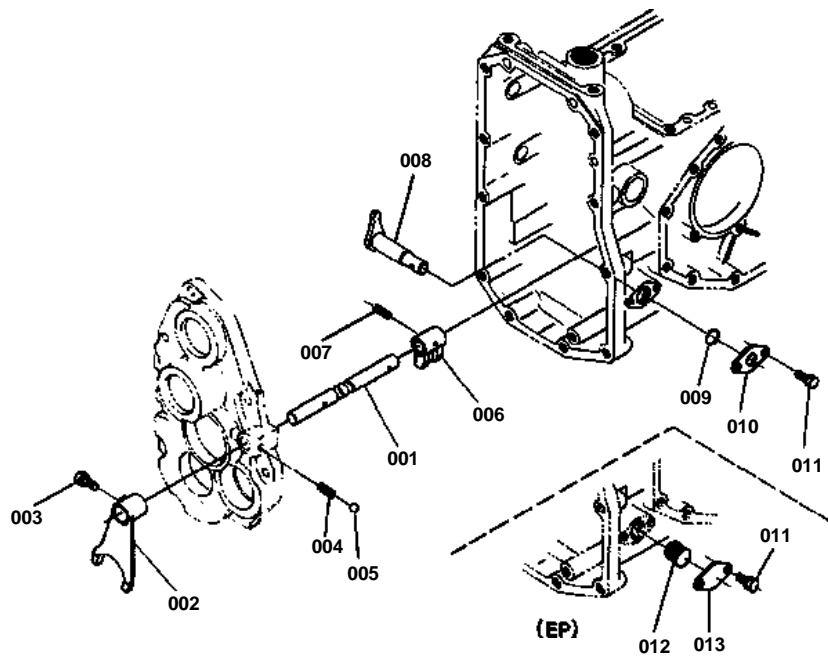



## FRONT DRIVE FORK

↔ Interchangeable; ≠ not interchangeable; ← new for old; → old for new

REF.No	Part No.	Description	Q'ty	S.No.	I/C	REMARKS	Weight (kgf)	Weight (lb)
001	67121-18510	SHAFT, RANGE FORK	1				0.16	0.352
002	67121-18520	FORK,RANGE FORK SHIF	1				0.12	0.264
003	01023-50616	BOLT	1				0.005	0.011
004	62231-18530	SPRING	1				0.01	0.022
005	07715-01605	BALL	1				0.003	0.0066
006	67121-18530	SHIFTER, FRONT DRIVE	1				0.08	0.176
007	05411-00422	PIN, SPRING	1				0.001	0.0022
008	67121-18540	ARM, FRONT DRIVE	1				0.125	0.275
009	04811-00160	O RING	1				0.001	0.0022
010	66591-18180	HOLDER, FORK ROD	1				0.012	0.0264
011	01202-50616	BOLT	2				0.006	0.0132

# ROTARY SPEED CHANGE FORK

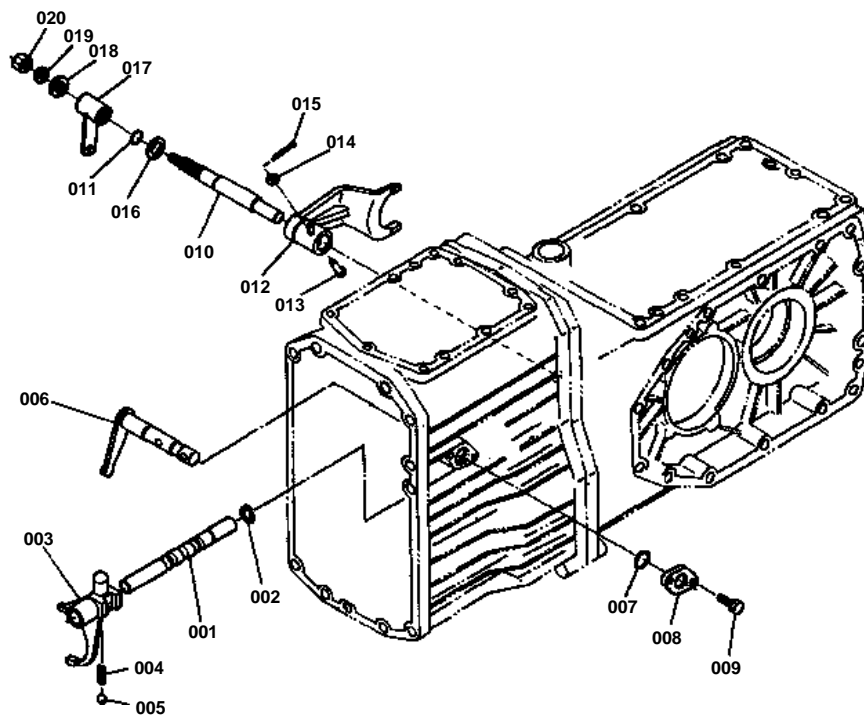



# ROTARY SPEED CHANGE FORK

↔ Interchangeable; ≠ not interchangeable; ← new for old; → old for new

REF.No	Part No.	Description	Q'ty	S.No.	I/C	REMARKS	Weight (kgf)	Weight (lb)
001	67111-18610	SHAFT	1				0.165	0.363
002	04612-00140	CIR-CLIP, EXTERNAL	1				0.001	0.0022
003	67111-18620	FORK	1				0.195	0.429
004	62231-18530	SPRING	1				0.01	0.022
005	07715-01605	BALL	1				0.003	0.0066
006	67810-18670	ARM	1				0.16	0.352
007	04811-00160	O RING	1				0.001	0.0022
008	67800-18180	HOLDER, FORK ROD	1				0.045	0.099
009	01202-50616	BOLT	2				0.006	0.0132
010	67111-19110	SHAFT	1				0.165	0.363
011	04811-06100	O RING	1				0.001	0.0022
012	67111-19130	FORK	1				0.38	0.836
013	67111-19140	PIN, JOINT	1				0.01	0.022
014	04013-50060	WASHER, PLAIN	1				0	0
015	05511-51610	PIN, SPLIT	1				0.001	0.0022
016	67111-19160	COLLAR	1				0.005	0.011
017	67111-42810	LEVER, DIFF. LOCK	1				0.07	0.154
018	04013-50080	WASHER, PLAIN	1				0	0
019	04512-50080	WASHER, SPRING	1				0.001	0.0022
020	02114-50080	NUT	1				0.005	0.011



# BRAKE

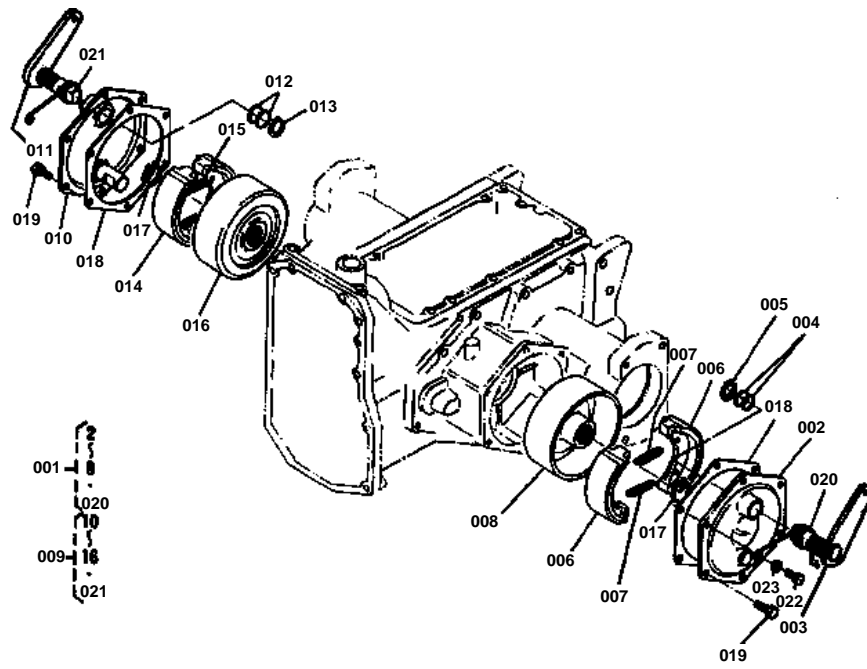

**BRAKE**

↔ Interchangeable; ≠ not interchangeable; ← new for old; → old for new

REF.No	Part No.	Description	Q'ty	S.No.	I/C	REMARKS	Weight (kgf)	Weight (lb)
001	67800-22300	ASSY BRAKE, LH	1			REF.NO.002 TO 008 AND 020	3.508	7.7176
002	67800-22310	COVER, BRAKE	1				0.92	2.024
003	67111-22320	CAM, BRAKE LH	1				0.35	0.77
004	04811-05180	O RING	2				0.001	0.0022
005	04612-00220	CIR-CLIP, EXTERNAL	1				0.001	0.0022
006	67111-22350	SHOE, BRAKE	2				0	0
007	67111-22370	SPRING, RETURN	2				0.008	0.0176
008	67800-22380	DRUM, BRAKE	1				1.6	3.52
009	67800-22400	ASSY BRAKE, RH	1			REF.NO.010 TO 016 AND 021	0	0
010	67800-22310	COVER, BRAKE	1				0.92	2.024
011	67111-22420	CAM, BRAKE RH	1				0.36	0.792
012	04811-05180	O RING	2				0.001	0.0022
013	04612-00220	CIR-CLIP, EXTERNAL	1				0.001	0.0022
014	67111-22350	SHOE, BRAKE	2				0	0
015	67111-22370	SPRING, RETURN	2				0.008	0.0176
016	67800-22380	DRUM, BRAKE	1				1.6	3.52
017	04612-00300	CIR-CLIP, EXTERNAL	2				0.003	0.0066
018	67800-22610	GASKET	2				0	0
019	01123-50816	BOLT	10				0.011	0.0242
020	67111-22390	SPRING, LH	1				0.035	0.077
021	67111-22490	SPRING, RH	1				0.03	0.066
022	01123-50820	BOLT	2				0.011	0.0242
023	04013-50080	WASHER, PLAIN	2				0	0

# HITCH

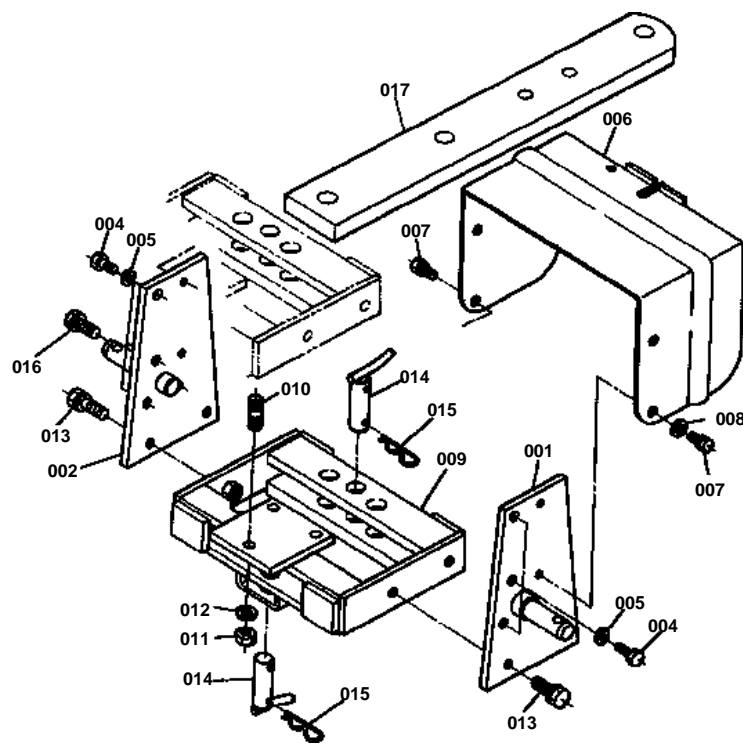



# HITCH

↔ Interchangeable; ≠ not interchangeable; ← new for old; → old for new

REF.No	Part No.	Description	Q'ty	S.No.	I/C	REMARKS	Weight (kgf)	Weight (lb)
001	67800-25410	PLATE, SIDE LH	1				2.2	4.84
002	67800-25420	PLATE, SIDE RH	1				2.1	4.62
003	01153-51265	BOLT	2			NOT SHOWN IN FIG.	0.065	0.143
004	01153-51275	BOLT	6				0.075	0.165
005	04512-50120	WASHER, SPRING	8				0	0
006	67800-25450	SEALD	1				1.8	3.96
007	01133-51016	BOLT	4				0.015	0.033
008	04013-50100	WASHER, PLAIN	1				0	0
009	67800-29313	HITCH	1				5.7	12.54
010	01554-51222	STUD	3				0.03	0.066
011	02176-50120	NUT	3				0.01	0.022
012	04512-50120	WASHER, SPRING	3				0	0
013	01133-51230	BOLT	4				0.04	0.088
014	67800-29320	PIN, HITCH	2				0.2	0.44
015	31150-29730	PIN, SNAP	2				0.044	0.0968
016	01123-51230	BOLT	2				0.04	0.088
017	67800-29410	DRAWBAR	1			[CA]	5	11

CASE COVER AND LIFT ARM

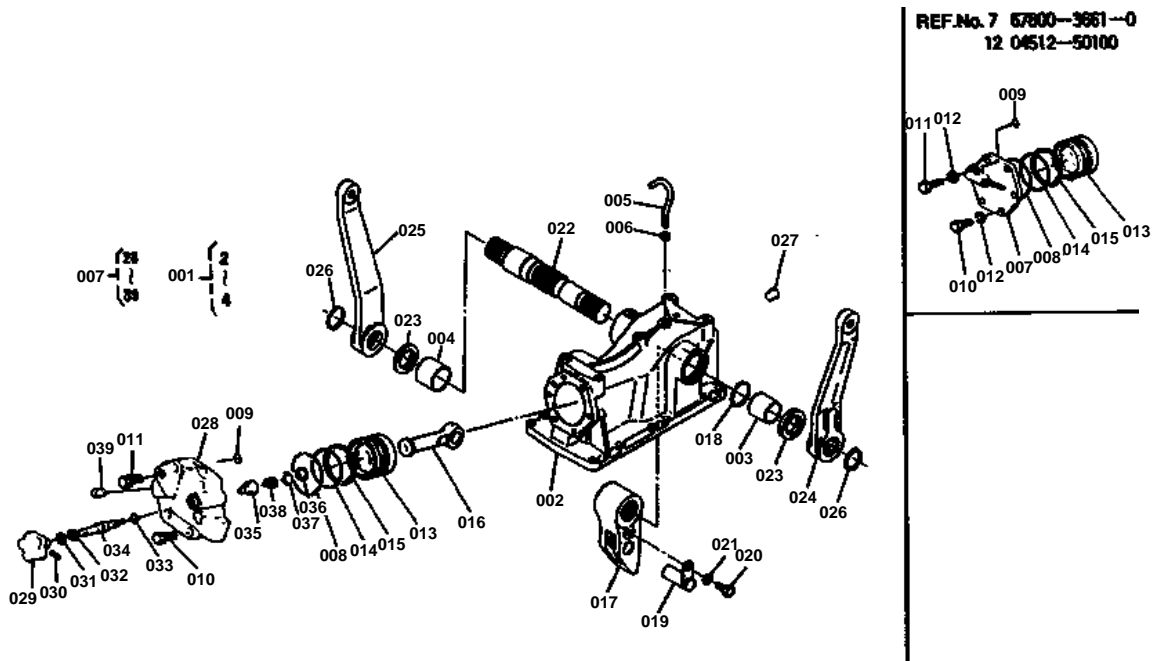

REF.No. 7 67800-3661-0  
12 04512-50100

**CASE COVER AND LIFT ARM**

↔ Interchangeable; ≠ not interchangeable; ← new for old; → old for new

REF.No	Part No.	Description	Q'ty	S.No.	I/C	REMARKS	Weight (kgf)	Weight (lb)
001	67511-36300	ASSY COVER,CASE REAR	1			REF.NO.002 TO 004	12.3	27.06
002	99999-99999	BLANK	0			ORDER BY REF.No.001	0	0
003	67111-36320	BUSH	1				0.065	0.143
004	67111-36330	BUSH	1				0.075	0.165
005	67800-36350	PIPE, BREATHER	1				0.03	0.066
006	02114-50080	NUT	1				0.005	0.011
007	67800-36610	CAP, CYLINDER	1	<=50675			0.91	2.002
007	67800-36600	ASSY CAP, CYLINDER	1	>=10001		REF.NO.028 TO 039	1.98	4.356
008	04811-50650	O RING	1				0.002	0.0044
009	04811-00080	O RING	1				0.001	0.0022
010	01153-51030	BOLT	5	<=50675			0.023	0.0506
010	01123-51030	BOLT	2	>=10001			0.025	0.055
011	01153-51035	BOLT	1	<=50675			0.025	0.055
011	01123-51050	BOLT	4	>=10001			0.035	0.077
012	04512-50100	WASHER, SPRING	6	<=50675			0	0
013	67111-36712	PISTON, OIL PRESSURE	1				0.97	2.134
014	04811-00600	O RING	1				0.006	0.0132
015	67111-36720	RING, BACK UP	1				0.005	0.011
016	37150-37320	ROD, OIL PRESSURE	1				0.427	0.9394
017	67111-36752	ARM, OIL PRESSURE	1				1.3	2.86
018	04612-00380	CIR-CLIP, EXTERNAL	1				0.005	0.011
019	34150-37340	PIN SET	1				0.18	0.396
020	01153-51018	BOLT	1				0.015	0.033
021	04512-50100	WASHER, SPRING	1				0	0
022	67800-36810	SHAFT, O/P ARM	1				2.1	4.62
023	09230-35525	SEAL, OIL	2				0.008	0.0176
024	67800-36830	ARM, LIFT LH	1				2.45	5.39
025	67800-36840	ARM, LIFT RH	1				2.45	5.39
026	04612-00350	CIR-CLIP, EXTERNAL	2				0.01	0.022
027	66591-54390	PLUG 3	1	>=10001			0.001	0.0022
027	67211-51120	PLUG 3	1	>=10001			0.001	0.0022
028	67800-36620	CAP, CYLINDER	1	>=50676			1.86	4.092
029	34150-37232	GRIP, LEVER	1	>=50676			0	0
030	05411-00418	PIN, SPRING	1	>=50676			0.001	0.0022
031	34150-37260	CIR-CLIP	1	>=50676			0.001	0.0022
032	04012-50080	WASHER, PLAIN	1	>=50676			0.001	0.0022
033	04811-00100	O RING	1	>=50676			0.001	0.0022
034	67800-37220	SHAFT, ADJUST O/P	1	>=50676			0.04	0.088
035	38240-37253	COLLAR, ADJUSTING	1	>=50676			0	0
036	04611-00160	CIR-CLIP, INTERNAL	1	>=50676			0.001	0.0022
037	67511-36680	WASHER	1	>=50676			0.002	0.0044
038	67511-36690	SPRING	1	>=50676			0.001	0.0022
039	67511-36640	PLUG	2	>=50676			0.003	0.0066

# CONTROL VALVE

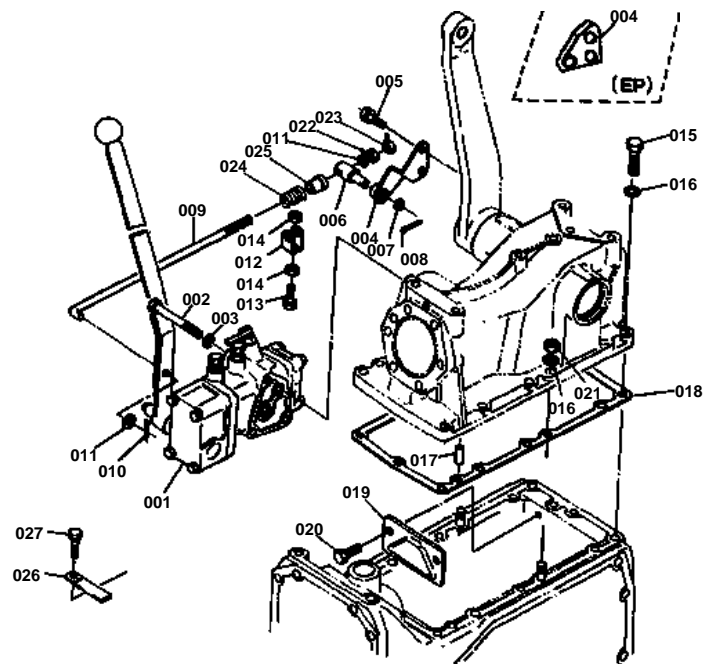



**CONTROL VALVE**  
S.No.;<=50675

↔ Interchangeable; ≠ not interchangeable; ← new for old; → old for new

REF.No	Part No.	Description	Q'ty	S.No.	I/C	REMARKS	Weight (kgf)	Weight (lb)
001	67810-37200	ASSY VALVE, CONTROL	1	<=50675		REFER TO L.NO.0F03-R0 FOR COMPONENTS	4	8.8
002	01150-50880	BOLT	3				0.034	0.0748
003	04512-50080	WASHER, SPRING	3				0.001	0.0022
004	67111-37510	HOLDER	1				0.095	0.209
005	01123-50822	BOLT	2				0.012	0.0264
006	66591-36540	SHAFT	1				0.034	0.0748
007	04011-50100	WASHER, PLAIN	1				0.002	0.0044
008	05511-50318	PIN, SPLIT	1				0.001	0.0022
009	67111-37520	ROD, CHECK	1				0.102	0.2244
010	05511-50215	PIN, SPLIT	1				0.001	0.0022
011	04013-50080	WASHER, PLAIN	2				0	0
012	66611-36320	INTERLOCKER	1				0.022	0.0484
013	01150-50825	BOLT	1				0	0
014	02112-50080	NUT	2				0.003	0.0066
015	01120-51035	BOLT	11				0.03	0.066
016	04512-50100	WASHER, SPRING	2				0	0
017	05012-00818	PIN, STRAIGHT	2				0.008	0.0176
018	67111-36220	GASKET	1				0	0
019	67111-36910	PLATE, O/P ARM	1				0.22	0.484
020	01123-50822	BOLT	2				0.012	0.0264
021	02118-50100	NUT	2				0.005	0.011
022	67111-37540	NUT 1	1	>=10001			0.006	0.0132
022	02114-50080	NUT 1	1	>=10001			0.005	0.011
023	02810-50080	NUT 2	1	>=10001			0.014	0.0308
023	02112-50080	NUT 2	1	>=10001			0.003	0.0066
024	67111-37590	SPRING	1				0.002	0.0044
025	67111-37610	HOLDER, SPRING	1				0.015	0.033
026	37150-34460	CLAMP, CORD	2				0.03	0.066
027	01120-51020	BOLT	1				0.02	0.044



# CONTROL VALVE

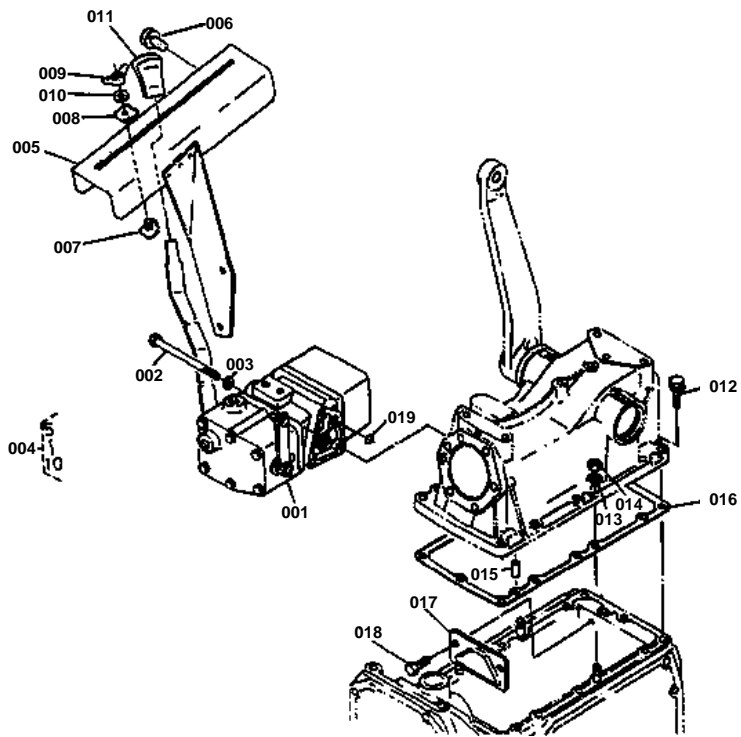



**CONTROL VALVE**  
S.No.;>=50676

↔ Interchangeable; ≠ not interchangeable; ← new for old; → old for new

REF.No	Part No.	Description	Q'ty	S.No.	I/C	REMARKS	Weight (kgf)	Weight (lb)
001	67830-37305	ASSY VALVE, CONTROL	1			REFER TO L.NO.0F04-R0 FOR COMPONENTS	7.5	16.5
002	01153-50804	BOLT	3				0.05	0.11
003	04512-50080	WASHER, SPRING	3				0.001	0.0022
004	67830-38800	ASSY GUIDE, LEVER	1			REF.NO.005 TO 010	0.5	1.1
005	67830-38814	BODY, LEVER GUIDE	1				0.4	0.88
006	01123-50814	BOLT	1				0	0
007	67531-38830	HOLDER, STOP 2	1				0.01	0.022
008	67531-38840	HOLDER, STOP 3	1				0.005	0.011
009	02810-50060	NUT	1				0.009	0.0198
010	04512-50060	WASHER, SPRING	1				0	0
011	34350-36890	GRIP, LEVER	1				0.016	0.0352
012	01120-51035	BOLT	11				0.03	0.066
013	04512-50100	WASHER, SPRING	2				0	0
014	02118-50100	NUT	2				0.005	0.011
015	05012-00818	PIN	2				0.008	0.0176
016	67111-36220	GASKET	1				0	0
017	67111-36910	PLATE	1				0.22	0.484
018	01123-50822	BOLT	2				0.012	0.0264
019	04810-00120	O RING	2				0.001	0.0022

# HYDRAULIC PIPING

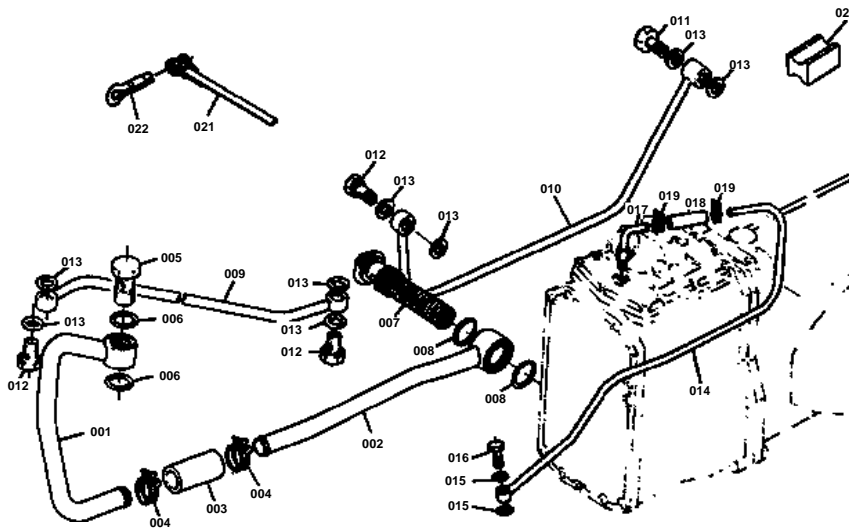

**HYDRAULIC PIPING**

S.No.;&lt;=52926

↔ Interchangeable; ≠ not interchangeable; ← new for old; → old for new

REF.No	Part No.	Description	Q'ty	S.No.	I/C	REMARKS	Weight (kgf)	Weight (lb)
001	67810-37110	PIPE, FRONT	1				0.5	1.1
002	67800-37130	PIPE, REAR	1				0.59	1.298
003	67800-37140	HOSE	1	<=50567			0.1	0.22
003	67800-37142	HOSE	1	>=50568			0.06	0.132
004	67800-37190	BAND, HOSE 39.5	2	<=50567			0.03	0.066
004	67800-37192	BAND, HOSE 37	2	>=50568			0.03	0.066
004	66204-36280	BAND, PIPE 23	2	>=50568			0.02	0.044
005	67810-37710	BOLT, JOINT 1	1				0.1	0.22
006	04811-00220	O RING	2				0.001	0.0022
007	67800-37120	FILTER, OIL	1				0.35	0.77
008	04811-10400	O RING	2				0.001	0.0022
009	67810-37150	PIPE, DELIVERY 1	1				0.3	0.66
010	67810-37172	PIPE, DELIVERY 2	1	<=50675			0.38	0.836
010	67830-37170	PIPE, DELIVERY 2	1	>=50676			0.36	0.792
010	67830-37170	PIPE, DELIVERY 2	1	<=52926			0.36	0.792
011	67111-37160	BOLT, JOINT	1				0.09	0.198
012	54203-36150	JOINT, PIPE	3				0.079	0.1738
013	67111-37180	GASKET	8				0.003	0.0066
014	67810-37650	PIPE, RETURN 1	1				0.185	0.407
015	04714-00120	GASKET	2				0.001	0.0022
016	67810-37880	BOLT	1				0.033	0.0726
017	67810-37660	PIPE, RETURN 2	1				0.035	0.077
018	67810-37680	HOSE	1				0.015	0.033
019	67810-37690	BAND, HOSE	2				0.02	0.044
020	67810-37180	RUBBER, CUSHION	1				0.005	0.011
021	67111-53770	BAND, PIPE	1	>=50676			0.01	0.022
022	33430-82760	PIN, PIPE BAND	1	>=50676			0.004	0.0088

# HYDRAULIC PIPING

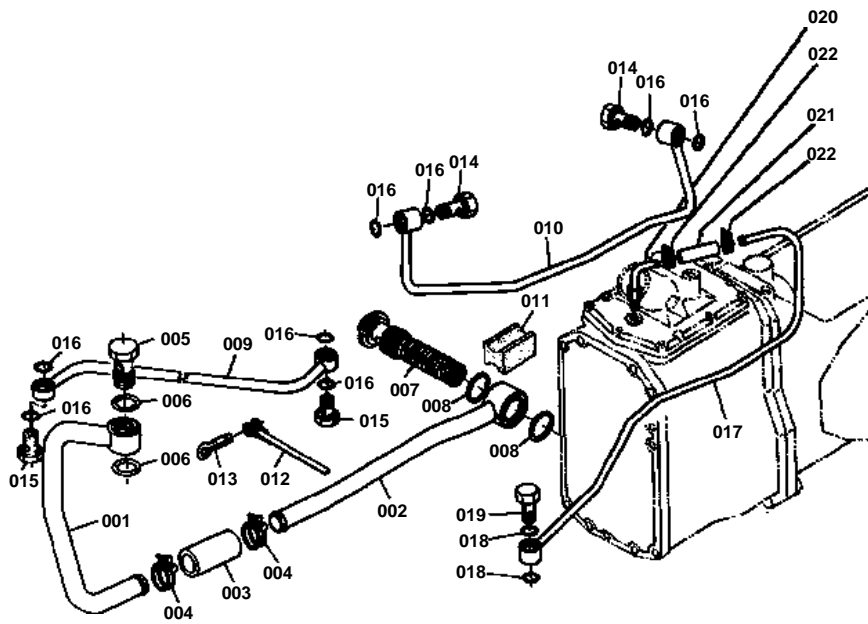

**HYDRAULIC PIPING**

S.No.;&gt;=52927

↔ Interchangeable; ≠ not interchangeable; ← new for old; → old for new

REF.No	Part No.	Description	Q'ty	S.No.	I/C	REMARKS	Weight (kgf)	Weight (lb)
001	67810-37110	PIPE, FRONT	1				0.5	1.1
002	67800-37130	PIPE, REAR	1				0.59	1.298
003	67800-37142	HOSE	1				0.06	0.132
004	67800-37192	BAND, HOSE 37	2	<=53759			0.03	0.066
004	66204-36280	BAND, PIPE 23	2	>=52927			0.02	0.044
005	67810-37710	BOLT, JOINT 1	1				0.1	0.22
006	04811-00220	O RING	2				0.001	0.0022
007	67800-37120	FILTER, OIL	1				0.35	0.77
008	04811-10400	O RING	2				0.001	0.0022
009	67850-37150	PIPE, DELIVERY 1	1				0.29	0.638
010	67850-37170	PIPE, DELIVERY 2	1				0.5	1.1
011	67810-37180	RUBBER, CUSHION	1				0.005	0.011
012	67111-53770	BAND, PIPE	1				0.01	0.022
013	33430-82760	PIN, PIPE BAND	1				0.004	0.0088
014	67850-37160	BOLT, JOINT 35	2				0.09	0.198
015	67850-36250	BOLT, JOINT 43	2				0.1	0.22
016	04810-00200	O RING	8				0.001	0.0022
017	67850-37650	PIPE, RETURN 1	1	<=53166			0	0
017	67850-37653	PIPE, RETURN 1	1	>=52927			0.38	0.836
018	04810-00200	O RING	2				0.001	0.0022
019	67850-37160	BOLT, JOINT 35	1				0.09	0.198
020	67850-37660	PIPE, RETURN 2	1				0.05	0.11
021	66204-36270	HOSE, 27 X 15	1				0.038	0.0836
022	66204-36280	BAND, PIPE 23	2				0.02	0.044

# HYDRAULIC BLOCK

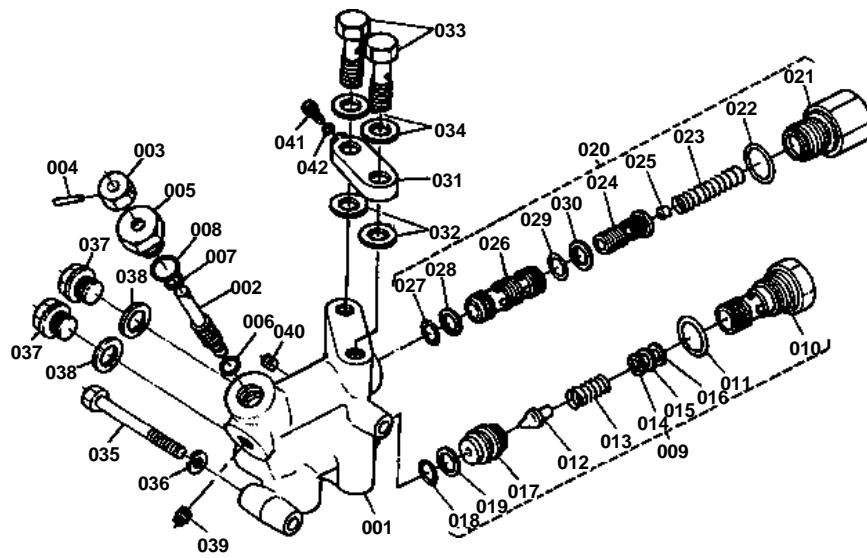



**HYDRAULIC BLOCK**  
S.No.;<=52926

↔ Interchangeable; ≠ not interchangeable; ← new for old; → old for new

REF.No	Part No.	Description	Q'ty	S.No.	I/C	REMARKS	Weight (kgf)	Weight (lb)
001	67810-38110	CONNECTOR	1				2.45	5.39
002	67810-38120	VALVE	1				0.035	0.077
003	67810-38160	NUT	1				0.015	0.033
004	05411-00316	PIN, SPRING	1				0.001	0.0022
005	67810-38130	PLUG	1				0.038	0.0836
006	04811-00080	O RING	1				0.001	0.0022
007	67810-38150	RING	1				0.001	0.0022
008	04811-00180	O RING	1				0.001	0.0022
009	67810-38200	ASSY VALVE, RELIEF	1			REF.NO.010 TO 019	0.15	0.33
010	99999-99999	BLANK	0			ORDER BY REF.No.009	0	0
011	04811-00220	O RING	1				0.001	0.0022
012	67111-37330	POPPET	1				0.008	0.0176
013	67111-37360	SPRING 1	1				0.01	0.022
014	67111-37530	SHIM 1	3				0.001	0.0022
015	67111-37580	SHIM 2	1				0.001	0.0022
016	67810-37590	SHIM 3	3				0.001	0.0022
017	67810-38220	SEAT, VALVE RELIEF	1				0.032	0.0704
018	04811-00160	O RING	1				0.001	0.0022
019	67810-38230	RING	1				0	0
020	67810-38300	ASSY DIVIDER	1			REF.NO.021 TO 030	0	0
021	67810-38310	DIVIDER 1	1				0	0
022	04811-00220	O RING	1				0.001	0.0022
023	67810-38320	SPRING	1				0.005	0.011
024	99999-99999	BLANK	0			ORDER BY REF.No.020	0	0
025	67810-38340	DAMPER	1				0.001	0.0022
026	67810-38350	DIVIDER 2	1				0.025	0.055
027	04811-05130	O RING	1				0.001	0.0022
028	67810-38360	RING	1				0.001	0.0022
029	04811-05150	O RING	1				0.001	0.0022
030	67810-38370	RING	1				0.001	0.0022
031	67810-38410	CAP	1	<=10973			0	0
031	67810-38412	CAP	1	>=50001			0.08	0.176
032	67810-38420	GASKET	1	<=10973			0.007	0.0154
032	04714-00120	GASKET	2	>=50001			0.001	0.0022
033	67810-37880	BOLT	2				0.033	0.0726
034	04714-00120	GASKET	2				0.001	0.0022
035	01150-50875	BOLT	2				0	0
036	04512-50080	WASHER, SPRING	2				0.001	0.0022
037	06311-25030	PLUG	2				0.051	0.1122
038	04714-00300	GASKET	2				0.002	0.0044
039	06312-10030	PLUG	1				0.029	0.0638
040	67810-38380	PLUG	1				0.01	0.022
041	67810-38430	PLUG	1	>=50001			0.005	0.011
042	04811-10050	O RING	1	>=50001			0.001	0.0022



# HYDRAULIC BLOCK

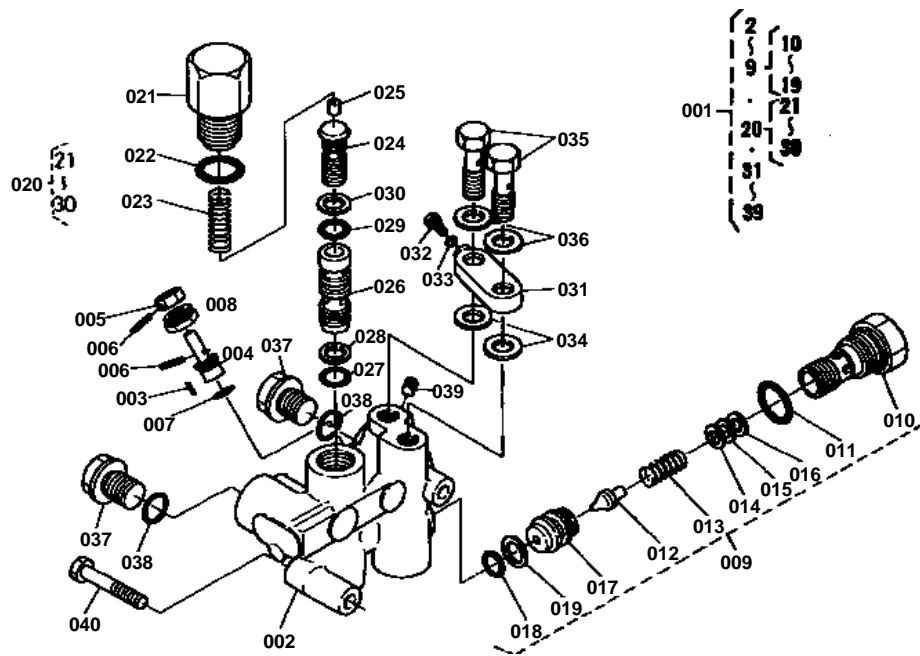



**HYDRAULIC BLOCK**  
S.No.;>=52927

↔ Interchangeable; ≠ not interchangeable; ← new for old; → old for new

REF.No	Part No.	Description	Q'ty	S.No.	I/C	REMARKS	Weight (kgf)	Weight (lb)
001	67850-38104	ASSY RELIEF, OIL PRE	1			REF.No.002 TO 009, 020 AND 031 TO 39	2.75	6.05
002	67850-38110	BLOCK, OIL PRESSURE	1				2.08	4.576
003	05411-00216	PIN, SPRING	2				0.001	0.0022
004	99999-99999	BLANK	0			ORDER BY REF.No.001	0	0
005	67810-38160	NUT	1				0.015	0.033
006	05411-00316	PIN, SPRING	2				0.001	0.0022
007	04811-00090	O RING	1				0.001	0.0022
008	67850-38520	BOLT	1				0.01	0.022
009	67810-38200	ASSY VALVE, RELIEF	1			REF.No.010 TO 019	0.15	0.33
010	99999-99999	BLANK	0			ORDER BY REF.No.009	0	0
011	04811-00220	O RING	1				0.001	0.0022
012	67111-37330	POPPET	1				0.008	0.0176
013	67111-37360	SPRING, RELIEF 1	1				0.01	0.022
014	67111-37530	SHIM, RELIEF ADJUST	3				0.001	0.0022
015	67111-37580	SHIM, RELIEF ADJUST	1				0.001	0.0022
016	67810-37590	SHIM, ADJUST 3	3				0.001	0.0022
017	67810-38220	SEAT, RELIEF VALVE	1				0.032	0.0704
018	04811-00160	O RING	1				0.001	0.0022
019	67810-38230	RING, BACK-UP	1				0	0
020	67810-38300	ASSY DIVIDER, FLOW	1			REF.No.021 TO 030	0	0
021	67810-38310	DIVIDER, FLOW 1	1				0	0
022	04811-00220	O RING	1				0.001	0.0022
023	67810-38320	SPRING	1				0.005	0.011
024	99999-99999	BLANK	0			ORDER BY REF.No.020	0	0
025	67810-38340	DAMPER	1				0.001	0.0022
026	67810-38350	DIVIDER, FLOW 2	1				0.025	0.055
027	04811-05130	O RING	1				0.001	0.0022
028	67810-38360	RING, BACK-UP	1				0.001	0.0022
029	04811-05150	O RING	1				0.001	0.0022
030	67810-38370	RING, BACK-UP	1				0.001	0.0022
031	67810-38412	CAP	1				0.08	0.176
032	67810-38430	PLUG	1				0.005	0.011
033	04811-00050	O RING	1				0.001	0.0022
034	04714-00120	GASKET	2				0.001	0.0022
035	67810-37880	BOLT	2				0.033	0.0726
036	04714-00120	GASKET	2				0.001	0.0022
037	67810-37890	PLUG	3				0.048	0.1056
038	04811-00140	O RING	2				0.001	0.0022
039	67511-36640	PLUG	1				0.003	0.0066
040	01150-50875	BOLT	2				0	0

# STEERING

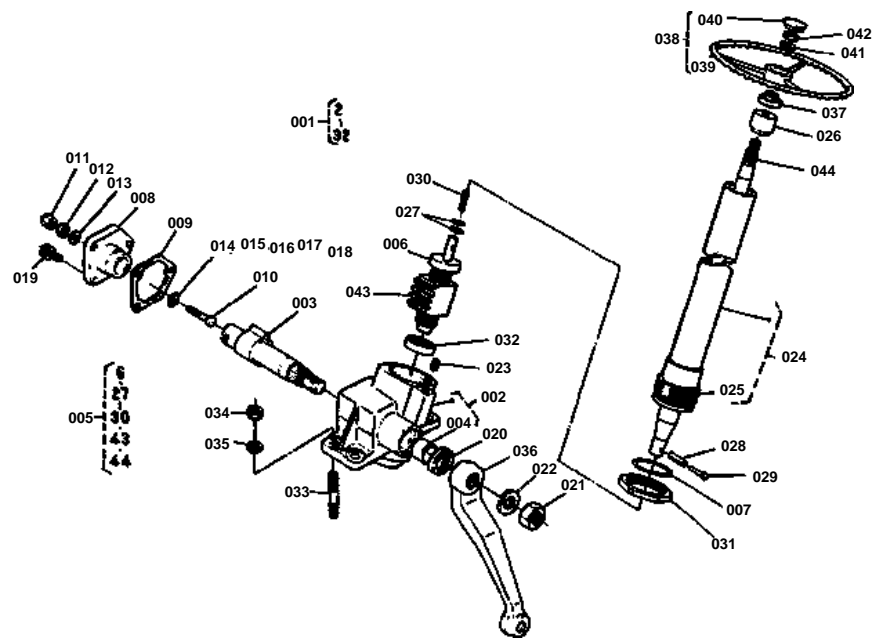



**STEERING**  
S.No.;<=52926

↔ Interchangeable; ≠ not interchangeable; ← new for old; → old for new

REF.No	Part No.	Description	Q'ty	S.No.	I/C	REMARKS	Weight (kgf)	Weight (lb)
001	67800-41100	ASSY STEERING	1			REF.No.002 TO 032	6.3	13.86
002	38180-16110	CASE, STEERING GEAR	1			REF.No.004	2.9	6.38
003	38180-16120	SHAFT, SECTOR	1				0.068	0.1496
004	99999-99999	BLANK	0			ORDER BY REF.No.002	0	0
005	67800-41130	ASSY NUT, BALL	1			REF.No.006,027 TO 030, 043 AND 044	1.25	2.75
006	38260-16210	BEARING, BALL	1				0.06	0.132
007	38240-16320	O RING	1				0.002	0.0044
008	38180-16410	COVER SIDE	1				0.365	0.803
009	38180-16420	GASKET	1				0.002	0.0044
010	32130-16480	SCREW, ADJUSTING	1				0.025	0.055
011	37300-16580	NUT, CAP	1				0.01	0.022
012	02116-50100	NUT	1				0.004	0.0088
013	04714-00100	GASKET	2				0.002	0.0044
014	34150-16440	COLLAR, ADJUSTING 1	1				0.002	0.0044
015	34150-16450	COLLAR, ADJUSTING 2	1				0.002	0.0044
016	34150-16460	COLLAR, ADJUSTING 3	1				0.002	0.0044
017	34150-16470	COLLAR, ADJUSTING 4	1				0.002	0.0044
018	34150-16480	COLLAR, ADJUSTING 5	1				0.002	0.0044
019	01123-50822	BOLT	3				0.012	0.0264
020	09500-26387	SEAL, OIL	1				0.008	0.0176
021	02172-50200	NUT	1				0.03	0.066
022	04512-50200	WASHER, SPRING	1				0	0
023	06312-10020	PLUG	1				0.015	0.033
024	67800-41120	COMP COVER	1			REF.No.025	1.1	2.42
025	99999-99999	BLANK	0			ORDER BY REF.No.024	0	0
026	38240-16520	BUSH	1				0.04	0.088
027	38240-16530	O RING	2				0.001	0.0022
028	05411-00522	PIN, SPRING	1				0.002	0.0044
029	35350-66820	RIVET	1				0.003	0.0066
030	38240-16490	SPRING	1				0.005	0.011
031	38240-16630	NUT	1				0.035	0.077
032	38260-16210	BEARING, BALL	1				0.06	0.132
033	01517-51028	STUD	4				0.022	0.0484
034	02176-50100	NUT	4				0.005	0.011
035	04512-50100	WASHER, SPRING	4				0	0
036	67800-41410	ARM, PITMAN	1				1.2	2.64
037	38240-16390	SEAL, OIL	1				0.03	0.066
038	66611-41400	ASSY WHEEL STEERING	1			REF.No.039, 040	0	0
039	99999-99999	BLANK	0			ORDER BY REF.No.038	0	0
040	66611-41420	CAP, STEERING WHEEL	1				0.026	0.0572
041	04512-50120	WASHER, SPRING	1				0	0
042	02174-50120	NUT	1				0.01	0.022
043	99999-99999	BLANK	0			ORDER BY REF.No.005	0	0
044	99999-99999	BLANK	0			ORDER BY REF.No.005	0	0

# STEERING

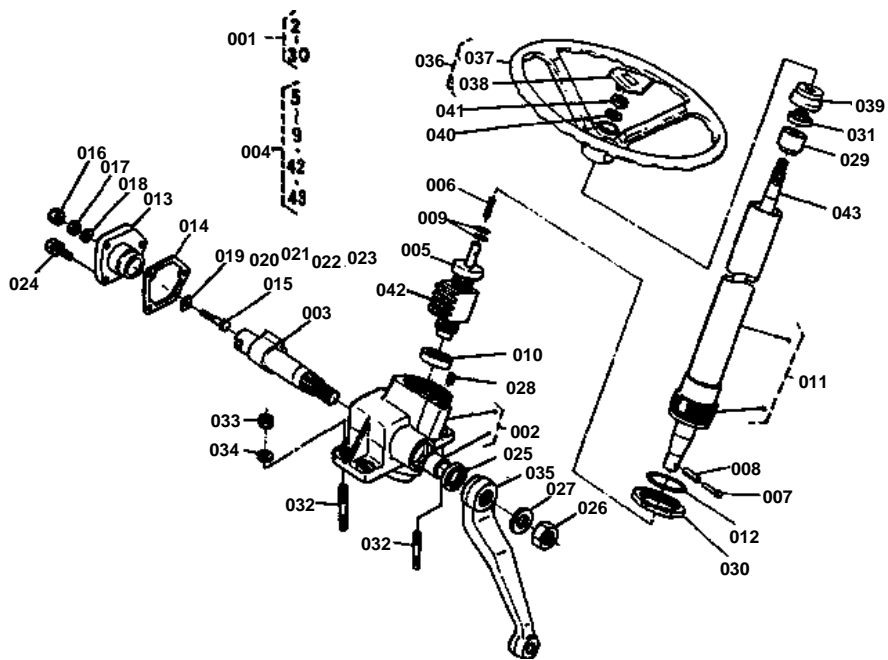



**STEERING**  
S.No.;>=52927

↔ Interchangeable; ≠ not interchangeable; ← new for old; → old for new

REF.No	Part No.	Description	Q'ty	S.No.	I/C	REMARKS	Weight (kgf)	Weight (lb)
001	67810-41100	ASSY STEERING	1			REF.No.002 TO 030	6.2	13.64
002	38180-16110	CASE, STEERING GEAR	1				2.9	6.38
003	38180-16120	SHAFT, SECTOR	1			REF.No.005 TO 009,042 AND 043	0.068	0.1496
004	67810-41130	ASSY NUT, BALL	1				1.22	2.684
005	38260-16210	BEARING, BALL	1				0.06	0.132
006	38240-16490	SPRING	1				0.005	0.011
007	35350-66820	RIVET	1				0.003	0.0066
008	05411-00522	PIN, SPRING	1				0.002	0.0044
009	38240-16530	O RING	2				0.001	0.0022
010	38260-16210	BEARING, BALL	1				0.06	0.132
011	67810-41120	COMP COLUM	1				0.95	2.09
012	38240-16320	O RING	1				0.002	0.0044
013	38180-16410	COVER, SIDE	1				0.365	0.803
014	38180-16420	GASKET	1				0.002	0.0044
015	32130-16480	SCREW, ADJUSTING	1				0.025	0.055
016	37300-16580	NUT, CAP	1				0.01	0.022
017	02116-50100	NUT	1				0.004	0.0088
018	04714-00100	GASKET	2				0.002	0.0044
019	34150-16440	COLLAR, ADJUSTING 1	1				0.002	0.0044
020	34150-16450	COLLAR, ADJUSTING 2	1				0.002	0.0044
021	34150-16460	COLLAR, ADJUSTING 3	1				0.002	0.0044
022	34150-16470	COLLAR, ADJUSTING 4	1			0.002	0.0044	
023	34150-16480	COLLAR, ADJUSTING 5	1			0.002	0.0044	
024	01123-50822	BOLT	3			0.012	0.0264	
025	09500-26387	SEAL, OIL	1			0.008	0.0176	
026	02172-50200	NUT	1			0.03	0.066	
027	04512-50200	WASHER, SPRING	1			0	0	
028	06312-10020	PLUG	1			0.015	0.033	
029	38240-16520	BUSH	1			0.04	0.088	
030	38240-16630	NUT	1			0.035	0.077	
031	38240-16390	SEAL, OIL	1			0.03	0.066	
032	01517-51028	STUD	4			0.022	0.0484	
033	02176-50100	NUT	4			0.005	0.011	
034	04512-50100	WASHER, SPRING	4			0	0	
035	67800-41410	ARM, PITMAN	1			1.2	2.64	
036	67401-41400	ASSY WHEEL, STEERING	1			REF.No.037, 038	0	0
037	99999-99999	BLANK	0			ORDER BY REF.No.036	0	0
038	67401-41420	CAP, STEERING WHEEL	1				0.052	0.1144
039	66301-41150	COVER, SHAFT	1			0.07	0.154	
040	04512-50120	WASHER, SPRING	1			0	0	
041	02174-50120	NUT	1			0.01	0.022	
042	99999-99999	BLANK	0			ORDER BY REF.No.004	0	0
043	99999-99999	BLANK	0				0	0

# SPEED CHANGE LEVER 1

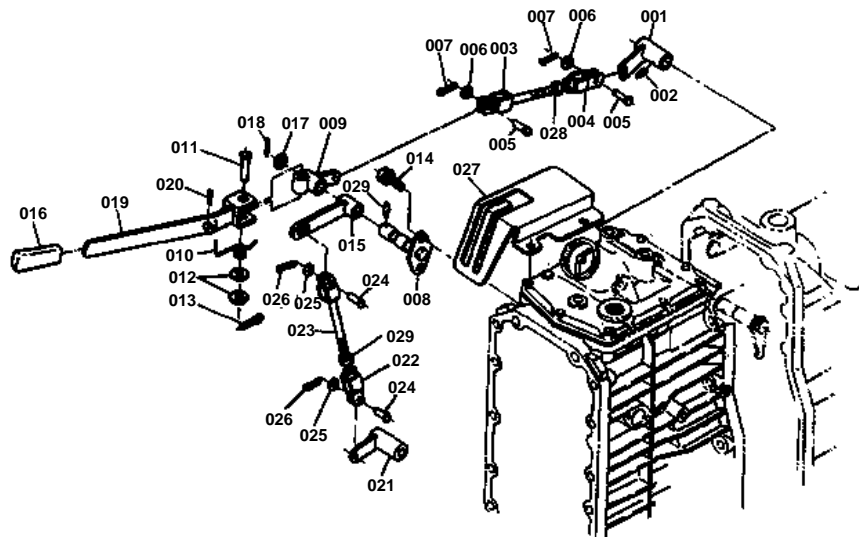



## SPEED CHANGE LEVER 1

↔ Interchangeable; ≠ not interchangeable; ← new for old; → old for new

REF.No	Part No.	Description	Q'ty	S.No.	I/C	REMARKS	Weight (kgf)	Weight (lb)
001	67800-42310	BOSS, LEVER 1	1				0.073	0.1606
002	05411-00632	PIN, SPRING	1				0.004	0.0088
003	67800-42380	ROD 1	1				0.05	0.11
004	67800-42390	JOINT	1				0.025	0.055
005	05122-50614	PIN, JOINT	2				0.004	0.0088
006	04013-50060	WASHER, PLAIN	2				0	0
007	05511-51612	PIN, SPLIT	2				0.001	0.0022
008	67800-42340	SUPPORT, LEVER	1				0.115	0.253
009	67800-42350	BOSS, LEVER	1				0.11	0.242
010	67800-42363	SPRING	1				0.01	0.022
011	05122-51050	PIN, JOINT	1				0.032	0.0704
012	04011-50100	WASHER, PLAIN	2				0.002	0.0044
013	05511-50320	PIN, SPLIT	1				0.002	0.0044
014	01123-50820	BOLT	2				0.011	0.0242
015	67800-42370	LEVER 1	1				0.13	0.286
016	67800-42110	GRIP, LEVER	1				0.02	0.044
017	04011-50140	WASHER, PLAIN	1				0.007	0.0154
018	05511-50425	PIN, SPLIT	1				0.003	0.0066
019	67800-42450	LEVER 2	1				0.225	0.495
020	05411-00632	PIN, SPRING	1				0.004	0.0088
021	67800-42460	BOSS, LEVER 2	1				0.1	0.22
022	67800-42390	JOINT	1				0.025	0.055
023	67800-42470	ROD 2	1				0.04	0.088
024	05122-50614	PIN, JOINT	2				0.004	0.0088
025	04013-50060	WASHER, PLAIN	2				0	0
026	05511-51612	PIN, SPLIT	2				0.001	0.0022
027	67800-42490	GUIDE	1				0.44	0.968
028	02112-50080	NUT	2				0.003	0.0066
029	67211-42940	NIPPLE, GREASE	1				0.001	0.0022



SPEED CHANGE LEVER 2

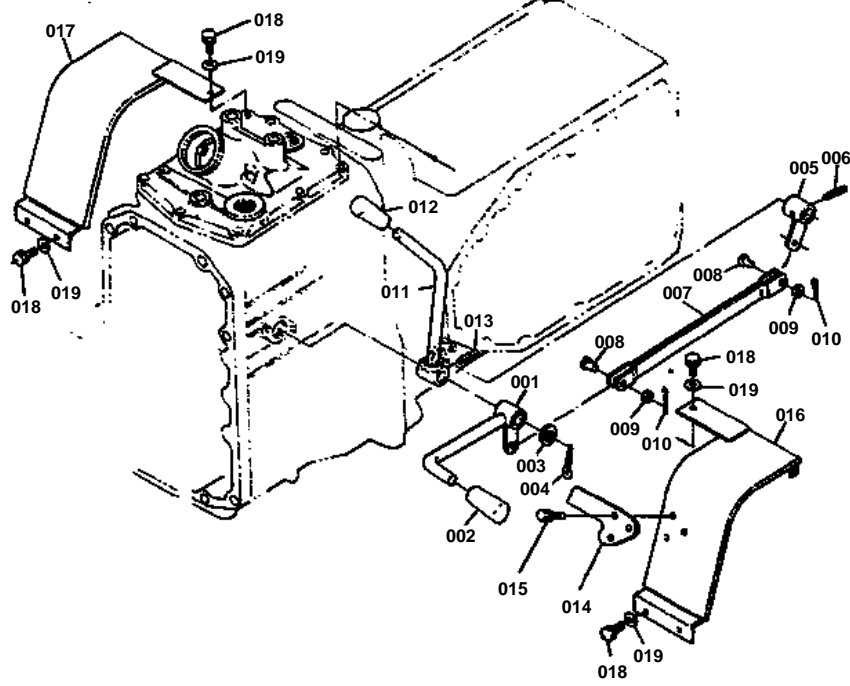

REF.No.14 67800-4275-0





## SPEED CHANGE LEVER 2

↔ Interchangeable; ≠ not interchangeable; ← new for old; → old for new

REF.No	Part No.	Description	Q'ty	S.No.	I/C	REMARKS	Weight (kgf)	Weight (lb)
001	67810-42610	LEVER, FRONT DRIVE	1	<=52926			0.22	0.484
001	67810-42612	LEVER, FRONT DRIVE	1	>=52927			0.2	0.44
002	54201-23270	GRIP, LEVER	1				0.02	0.044
003	04011-50140	WASHER, PLAIN	1				0.007	0.0154
004	05511-50425	PIN, SPLIT	1				0.003	0.0066
005	67810-42630	BOSS	1				0.06	0.132
006	05411-00632	PIN, SPRING	1				0.004	0.0088
007	67810-42620	LINK	1				0	0
008	05122-50614	PIN, JOINT	2				0.004	0.0088
009	04013-50060	WASHER, PLAIN	2				0	0
010	05511-51612	PIN, SPLIT	2				0.001	0.0022
011	66301-42740	LEVER, PTO	1				0.22	0.484
012	54201-23270	GRIP, LEVER	1				0.02	0.044
013	05411-00632	PIN, SPRING	1				0.004	0.0088
014	67800-42750	GUIDE	1	<=52926			0	0
014	67800-42752	GUIDE	1	>=52927			0.12	0.264
015	01020-50616	BOLT	3	>=52927			0.006	0.0132
016	67800-52323	COVER, LH	1				0.79	1.738
017	67800-52333	COVER, RH	1				0.8	1.76
018	01123-50820	BOLT	6				0.011	0.0242
019	04013-50080	WASHER, PLAIN	6				0	0

# CLUTCH PEDAL AND BRAKE PEDAL

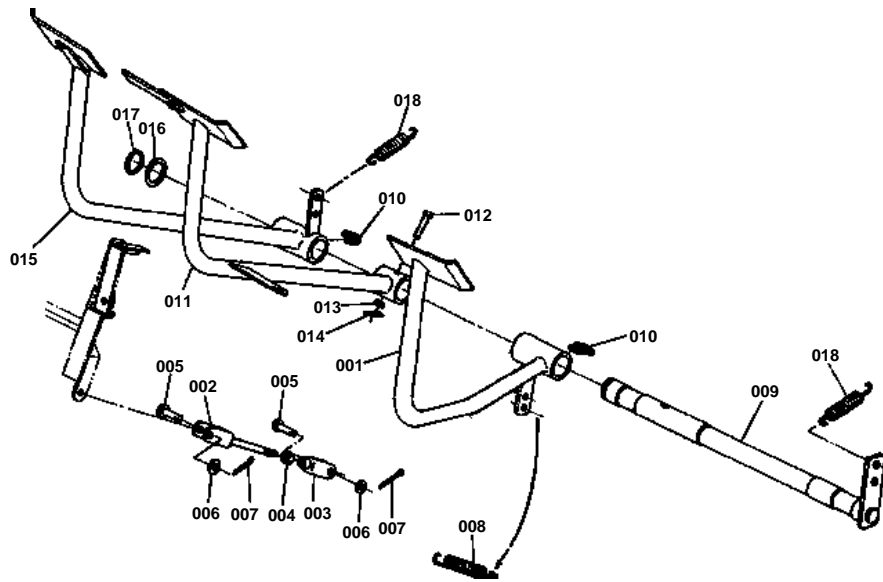



## CLUTCH PEDAL AND BRAKE PEDAL

↔ Interchangeable; ≠ not interchangeable; ← new for old; → old for new

REF.No	Part No.	Description	Q'ty	S.No.	I/C	REMARKS	Weight (kgf)	Weight (lb)
001	67800-44112	PEDAL, CLUTCH	1	<=52926			0	0
001	67800-44114	PEDAL, CLUTCH	1	>=52927			0	0
002	67111-44120	ROD	1				0.06	0.132
003	67311-42830	U JOINT	1				0.05	0.11
004	02112-50080	NUT	1				0.003	0.0066
005	05122-50822	PIN, JOINT	2				0.01	0.022
006	04012-50080	WASHER, PLAIN	2				0.001	0.0022
007	05511-50215	PIN, SPLIT	2				0.001	0.0022
008	67800-44130	SPRING	1				0.065	0.143
009	67111-44210	SHAFT, BRAKE PEDAL	1				1.56	3.432
010	67211-42940	NIPPLE, GREASE	2	>=10001			0.001	0.0022
010	67111-44250	NIPPLE, GREASE	2	>=10001			0.005	0.011
011	67800-44310	PEDAL, BRAKE LH	1				1.45	3.19
012	05122-50840	PIN, JOINT	1				0.017	0.0374
013	04012-50080	WASHER, PLAIN	1				0.001	0.0022
014	05511-50215	PIN, SPLIT	1				0.001	0.0022
015	67800-44320	PEDAL, BRAKE RH	1				1.6	3.52
016	66591-43233	COLLAR	1				0.004	0.0088
017	04612-00240	CIR-CLIP, EXTERNAL	1				0.002	0.0044
018	67800-44540	SPRING	2				0.045	0.099

BRAKE ROD

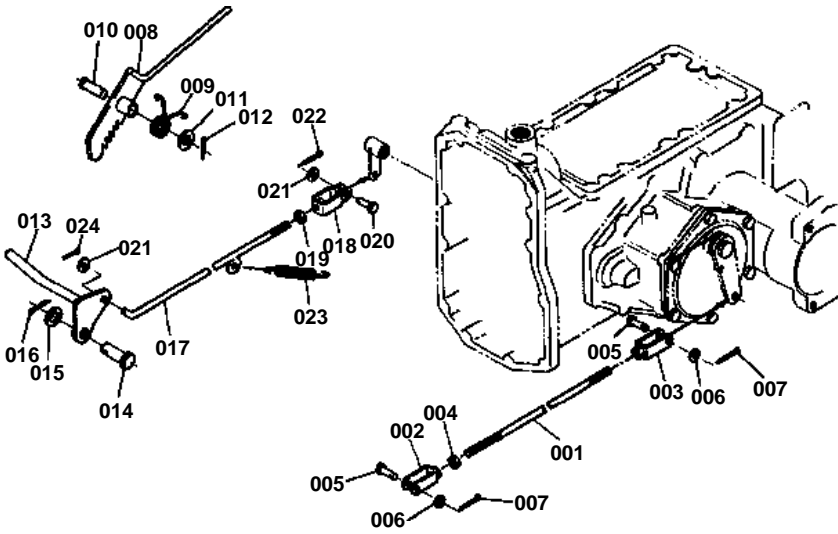

**BRAKE ROD**

↔ Interchangeable; ≠ not interchangeable; ← new for old; → old for new

REF.No	Part No.	Description	Q'ty	S.No.	I/C	REMARKS	Weight (kgf)	Weight (lb)
001	67800-44510	ROD, BRAKE	2				0.21	0.462
002	67311-42830	U JOINT	2				0.05	0.11
003	67111-44530	U JOINT	2				0.048	0.1056
004	02112-50080	NUT	2				0.003	0.0066
005	05122-50822	PIN, JOINT	4				0.01	0.022
006	04012-50080	WASHER, PLAIN	4				0.001	0.0022
007	05511-50215	PIN, SPLIT	4				0.001	0.0022
008	67800-44550	LEVER, LOCK	1				0	0
009	67800-44560	SPRING, LOCK	1				0.015	0.033
010	05122-51235	PIN, JOINT	1				0.034	0.0748
011	04011-50120	WASHER, PLAIN	1				0.005	0.011
012	05511-50425	PIN, SPLIT	1				0.003	0.0066
013	67800-44610	PEDAL	1				0.29	0.638
014	05122-51425	PIN, JOINT	1				0.03	0.066
015	04011-50140	WASHER, PLAIN	1				0.007	0.0154
016	05511-50420	PIN, SPLIT	1				0.002	0.0044
017	67800-44650	ROD, DIFF. LOCK	1				0.12	0.264
018	63753-42350	METAL, MAIN CLUTCH	1				0.038	0.0836
019	02112-50080	NUT	1				0.003	0.0066
020	05122-50820	PIN, JOINT	1				0.009	0.0198
021	04012-50080	WASHER, PLAIN	2				0.001	0.0022
022	05511-50215	PIN, SPLIT	1				0.001	0.0022
023	67111-44670	SPRING 2	1				0.04	0.088
024	05511-50315	PIN, SPLIT	1				0.002	0.0044

# RELEASE LEVER

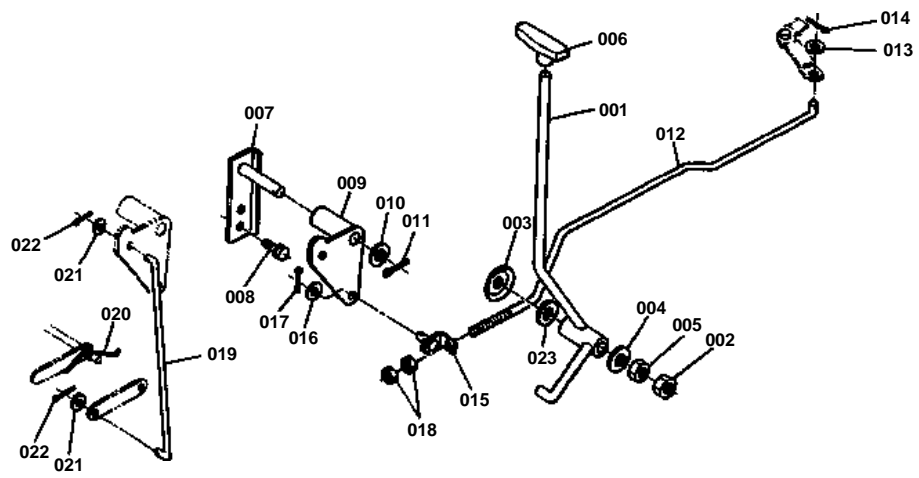



# RELEASE LEVER

↔ Interchangeable; ≠ not interchangeable; ← new for old; → old for new

REF.No	Part No.	Description	Q'ty	S.No.	I/C	REMARKS	Weight (kgf)	Weight (lb)
001	67800-44710	LEVER, RELEASE	1				0.36	0.792
002	02174-50120	NUT	1				0.01	0.022
003	67800-44720	SPRING	1				0.005	0.011
004	04015-50120	WASHER, PLAIN	1				0	0
005	02172-50120	NUT	1				0.01	0.022
006	35320-17170	GRIP, ACCEL	1				0.018	0.0396
007	67800-44750	SUPPORT, LEVER	1				0.15	0.33
008	01123-50818	BOLT	2				0.012	0.0264
009	67800-44762	ARM, RELEASE	1				0.23	0.506
010	04011-50120	WASHER, PLAIN	1				0.005	0.011
011	05511-50425	PIN, SPLIT	1				0.003	0.0066
012	67800-44850	ROD, RELEASE	1				0.177	0.3894
013	04012-50080	WASHER, PLAIN	1				0.001	0.0022
014	05511-50215	PIN, SPLIT	1				0.001	0.0022
015	67111-44860	STAY, L	1				0.02	0.044
016	04013-50060	WASHER, PLAIN	1				0	0
017	05511-51612	PIN, SPLIT	1				0.001	0.0022
018	02114-50080	NUT	2				0.005	0.011
019	67800-44880	ROD, ACCEL.PEDAL	1				0.07	0.154
020	67800-44890	SPRING, ACCELERATOR	1				0.02	0.044
021	04013-50060	WASHER, PLAIN	2				0	0
022	05511-51612	PIN, SPLIT	2				0.001	0.0022
023	04013-50120	WASHER, PLAIN	1				0	0



NAME PLATE

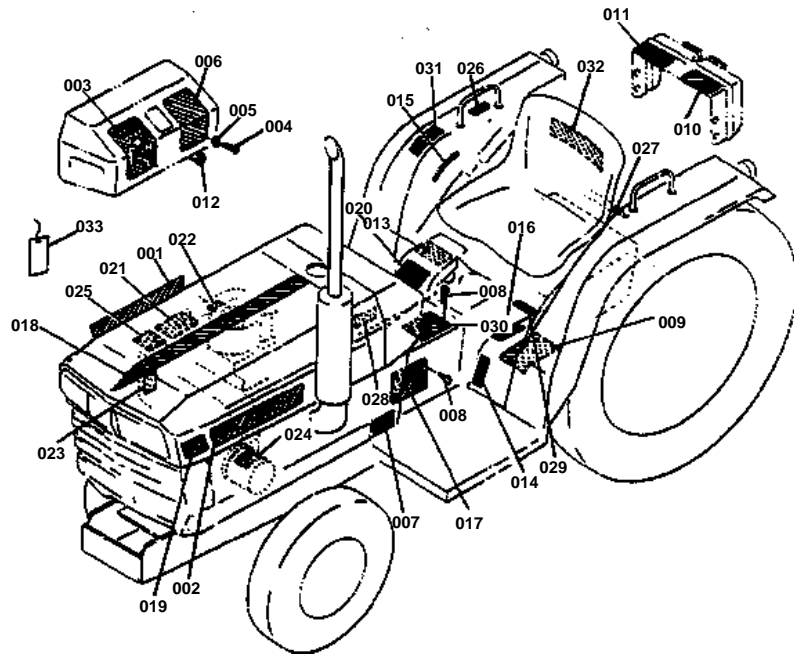



**NAME PLATE**

↔ Interchangeable; ≠ not interchangeable; ← new for old; → old for new

REF.No	Part No.	Description	Q'ty	S.No.	I/C	REMARKS	Weight (kgf)	Weight (lb)
001	67800-47110	LABEL, BONNET RH	1				0.009	0.0198
002	67800-47120	LABEL, BONNET LH	1				0.001	0.0022
003	67800-47150	LABEL, PANEL LH	1	<=61102			0.04	0.088
003	67061-55320	LABEL, PANEL LH	1	>=61103			0.04	0.088
004	03054-50510	SCREW, PAN HEAD	6				0.003	0.0066
005	04012-50050	WASHER, PLAIN	6				0.001	0.0022
006	67800-47160	LABEL, PANEL RH	1	<=52926			0.115	0.253
006	66301-47160	LABEL, PANEL RH	1	>=52927			0.05	0.11
007	35820-98630	LABEL, START WARNING	1			[A]	0	0
008	54102-24410	RIVET	8				0.001	0.0022
009	35260-34910	LABEL, SAFETY	1				0	0
010	35200-25340	LABEL, PTO	1				0.002	0.0044
011	35260-29790	LABEL, DRAWBER	1				0.002	0.0044
012	67800-47320	LABEL, ENGINE STOP	1				0.001	0.0022
013	67800-47350	LABEL, AUX. S-CHANGE	1				0.001	0.0022
014	67800-47360	LABEL, S-CHANGE PTO	1	<=52926			0	0
014	67800-47362	LABEL, S-CHANGE PTO	1	>=10001			0	0
015	67810-47520	LABEL, P-CONTROL	1	>=50676			0	0
016	67810-47380	LABEL, CHANGE F.WHEEL	1				0.001	0.0022
017	67810-47460	NAME PLATE	1				0	0
018	67800-47450	LABEL, CENTER LINE	1				0.016	0.0352
019	35290-18810	LABEL, 4WD	1				0.005	0.011
020	35260-29780	LABEL, ROPS	1				0	0
021	15532-87220	LABEL, CAUTION	1				0.01	0.022
022	15232-88210	LABEL, GLOW PLUG	1				0.001	0.0022
023	15612-87210	LABEL, CAUTION	1				0.001	0.0022
024	15372-87210	LABEL, CAUTION	1				0.001	0.0022
025	15532-87230	LABEL, CAUTION	1				0.002	0.0044
026	67800-47490	LABEL, SPEED	1	>=10564			0.002	0.0044
027	67800-47510	LABEL, BATTERY	1	>=50086			0.003	0.0066
028	67840-47510	LABEL, OIL PRESSURE	1				0.001	0.0022
029	67800-47520	LABEL, O/P LOCK	1	>=50676			0	0
030	67800-47180	MARK, SPEED CHANGE	1				0.03	0.066
031	66706-47140	NAME PLATE 6	1	<=50675			0	0
032	32140-18470	MARK, KUBOTA	1				0.002	0.0044
033	35217-18370	CARD, CAUTION	1			[A]	0.001	0.0022
033	35170-18370	CARD, CAUTION	1			[CA]	0.001	0.0022

# CLUTCH HOUSING

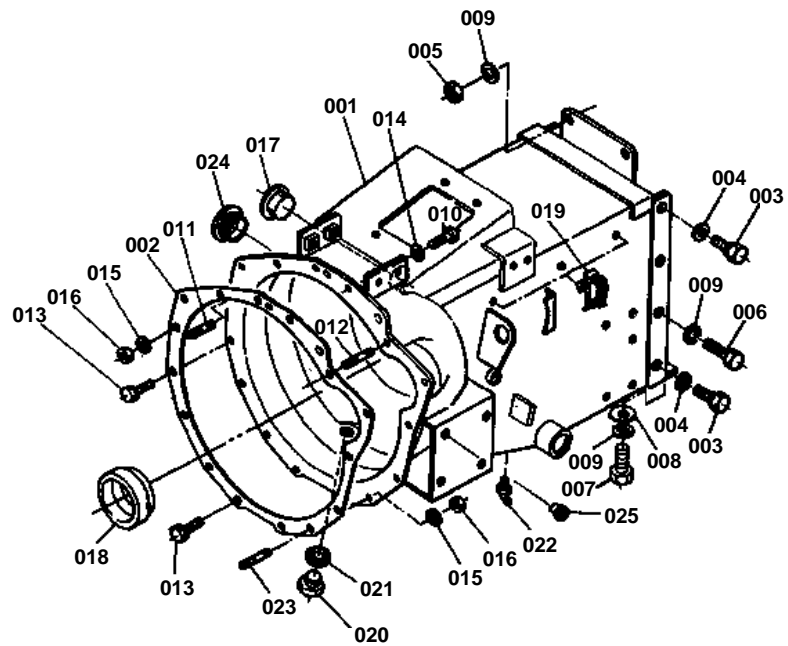



# CLUTCH HOUSING

↔ Interchangeable; ≠ not interchangeable; ← new for old; → old for new

REF.No	Part No.	Description	Q'ty	S.No.	I/C	REMARKS	Weight (kgf)	Weight (lb)
001	67800-51110	ASSY HOUSING, CLUTCH	1	<=50085			0	0
001	67800-51113	ASSY HOUSING, CLUTCH	1	>=50086			24	52.8
001	67800-51115	ASSY HOUSING, CLUTCH	1	>=51917			32.3	71.06
002	67800-51130	GASKET	1				0	0
003	67111-51150	BOLT, REAMER	4				0.04	0.088
004	04512-50140	WASHER, SPRING	4				0	0
005	02176-50120	NUT	2				0.01	0.022
006	01123-51230	BOLT	4				0.04	0.088
007	01153-51225	BOLT	2				0.032	0.0704
008	04013-50120	WASHER, PLAIN	2				0	0
009	04512-50120	WASHER, SPRING	4				0	0
010	01173-51032	BOLT	2				0.024	0.0528
011	01518-50828	STUD	1				0.01	0.022
012	01518-50840	STUD	1				0.017	0.0374
013	01123-50828	BOLT	12				0.014	0.0308
014	04512-50100	WASHER, SPRING	2				0	0
015	04512-50080	WASHER, SPRING	2				0.001	0.0022
016	02114-50080	NUT	3				0.005	0.011
017	67111-51180	PLUG 25	1				0.005	0.011
018	67111-51190	SEAL, DUST	1				0.018	0.0396
019	67111-51170	CLAMP, CORD	2	<=51572			0.002	0.0044
019	67800-51170	CLAMP, CORD	3	>=51573			0.002	0.0044
020	06331-35016	PLUG	1				0.04	0.088
021	04717-01600	WASHER, SEAL	1				0.003	0.0066
022	67211-42940	NIPPLE, GREASE	1	<=50085			0.001	0.0022
022	67111-44250	NIPPLE, GREASE	1	>=10001			0.005	0.011
023	01517-51025	STUD	2				0	0
024	66704-51190	COVER	1	>=10001			0.009	0.0198
024	67800-51190	COVER	1	>=10001			0	0
025	66591-54390	PLUG 3	10				0.001	0.0022

STEP AND FRAME

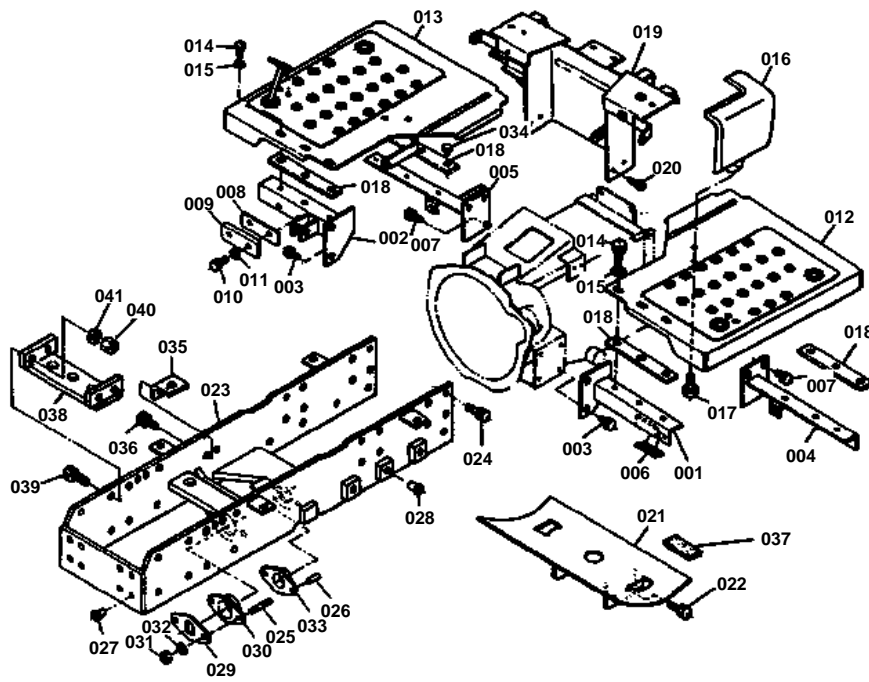

REF.No.19 67800-5171-0

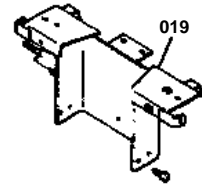

REF.No.23 67800-5191-0

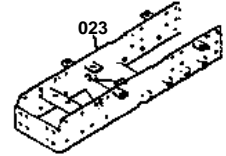

REF.No.23 67800-5191-5

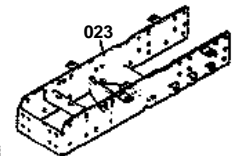



# STEP AND FRAME

↔ Interchangeable; ≠ not interchangeable; ← new for old; → old for new

REF.No	Part No.	Description	Q'ty	S.No.	I/C	REMARKS	Weight (kgf)	Weight (lb)
001	67800-51510	FRAME, STEP FRONT LH	1	<=52926			0.535	1.177
001	67800-51512	FRAME, STEP FRONT LH	1	>=52927			0.485	1.067
002	67800-51520	FRAME, STEP FRONT RH	1				0.62	1.364
003	01133-51020	BOLT	4				0.02	0.044
004	67800-51530	FRAME, STEP REAR LH	1				0	0
005	67800-51540	FRAME, STEP REAR RH	1				0	0
006	67800-51580	CUSHION	1				0.005	0.011
007	01133-51020	BOLT	6				0.02	0.044
008	67111-51560	PLATE	1				0.025	0.055
009	67111-51570	PLATE	1				0.025	0.055
010	01123-50825	BOLT	2				0.013	0.0286
011	04013-50080	WASHER, PLAIN	2				0	0
012	67800-51610	STEP, LH	1				2.4	5.28
013	67800-51624	STEP, RH	1				3	6.6
014	01123-50820	BOLT	6				0.011	0.0242
015	04013-50080	WASHER, PLAIN	6				0	0
016	67800-51630	COVER	1				0.25	0.55
017	01123-50814	BOLT	2				0	0
018	67800-51650	CUSHION	4				0.03	0.066
019	67800-51710	SUPPORT, PANEL	1	<=10973			1.9	4.18
019	67800-51715	SUPPORT, PANEL	1	>=50001			1.98	4.356
019	67800-51717	SUPPORT, PANEL	1	>=51917			0	0
020	01123-50818	BOLT	4				0.012	0.0264
021	67800-51720	SUPPORT, FUEL TANK	1				0	0
022	01123-50818	BOLT	4				0.012	0.0264
023	67800-51910	FRAME, FRONT AXLE	1	<=52926			18	39.6
023	67800-51915	FRAME, FRONT AXLE	1	>=52927			24	52.8
023	67800-51916	FRAME, FRONT AXLE	1	>=60001			23	50.6
024	01133-51025	BOLT	16				0.023	0.0506
025	01513-50820	STUD	2				0	0
026	05012-01016	PIN, STRAIGHT	2				0.01	0.022
027	66591-54390	PLUG 3	4	>=10001			0.001	0.0022
027	67211-51120	PLUG 3	4	>=10001			0.001	0.0022
028	67211-11140	PLUG M12	6				0.001	0.0022
029	67800-51960	PLATE, LOCK	1				0.095	0.209
030	67800-51970	BUSH	1				0.11	0.242
031	02114-50080	NUT	2				0.005	0.011
032	04512-50080	WASHER, SPRING	2				0.001	0.0022
033	67800-51980	BUSH	1				0.125	0.275
034	67800-51730	CUSHION	1				0.007	0.0154
035	67800-51990	SUPPORT, RADIATOR	2	<=51322			0	0
035	67800-51993	SUPPORT, RADIATOR	2	>=10001			0	0
036	01123-50818	BOLT	4				0.012	0.0264
037	37150-13920	CUSHION	2				0.005	0.011
038	67800-51950	SUPPORT, WEIGHT	1	>=60001			0	0
039	01173-51235	BOLT	4	>=60001			0.04	0.088
040	02174-50120	NUT	4	>=60001			0.01	0.022
041	04512-50120	WASHER, SPRING	4	>=60001			0	0

FENDER

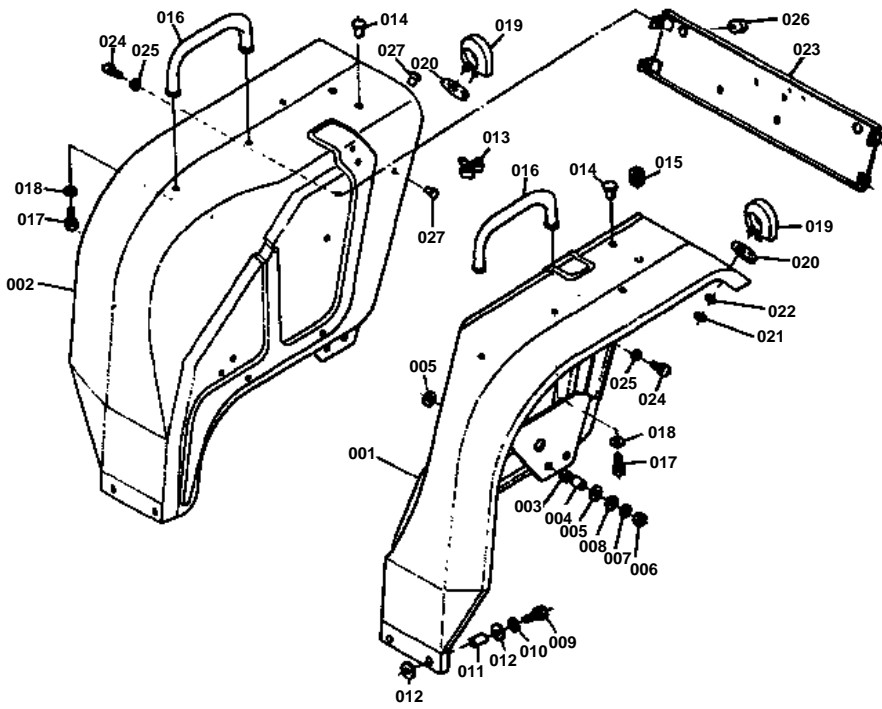

REF.No.28 38240-2957-0

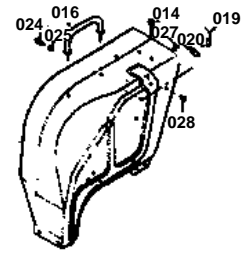

**FENDER**

↔ Interchangeable; ≠ not interchangeable; ← new for old; → old for new

REF.No	Part No.	Description	Q'ty	S.No.	I/C	REMARKS	Weight (kgf)	Weight (lb)
001	67800-52110	FENDER LH	1	<=50085			7.8	17.16
001	67800-52114	FENDER LH	1	>=50086			0	0
002	67800-52120	FENDER RH	1	<=50085			7.8	17.16
002	67800-52124	FENDER RH	1	>=50086			0	0
003	67800-52140	SPACER	4				0.045	0.099
004	67800-52150	COLLAR	4				0.021	0.0462
005	67111-52160	RUBBER	8				0.003	0.0066
006	02174-50120	NUT	4				0.01	0.022
007	04512-50120	WASHER, SPRING	4				0	0
008	04015-50120	WASHER, PLAIN	4				0	0
009	01123-50830	BOLT	4				0.015	0.033
010	04015-50080	WASHER, PLAIN	4				0	0
011	67111-52170	COLLAR	4				0.007	0.0154
012	67111-52160	RUBBER	8				0.003	0.0066
013	67211-52770	CLIP, WIRE	5				0.005	0.011
014	38240-29290	PLUG	4				0.001	0.0022
015	32150-29180	CAP, RUBBER	2				0.002	0.0044
016	67800-52210	BALUSTRIDE	2				0.2	0.44
017	01123-50816	BOLT	4				0.011	0.0242
018	04013-50080	WASHER, PLAIN	4				0	0
019	67800-55540	BRACKET	2				0.11	0.242
020	67800-55530	RUBBER	2				0.015	0.033
021	02014-50060	NUT	4				0.003	0.0066
022	04512-50060	WASHER, SPRING	4				0	0
023	67800-52250	STAY, FENDER	1				0.7	1.54
024	01123-50814	BOLT	4				0	0
025	04013-50080	WASHER, PLAIN	4				0	0
026	32150-29180	CAP, RUBBER	4				0.002	0.0044
027	67111-52180	PLUG	5	<=53916			0	0
027	38240-29570	PLUG	9	>=10001			0.001	0.0022
028	38240-29570	PLUG	4	<=53916			0.001	0.0022



# SEAT

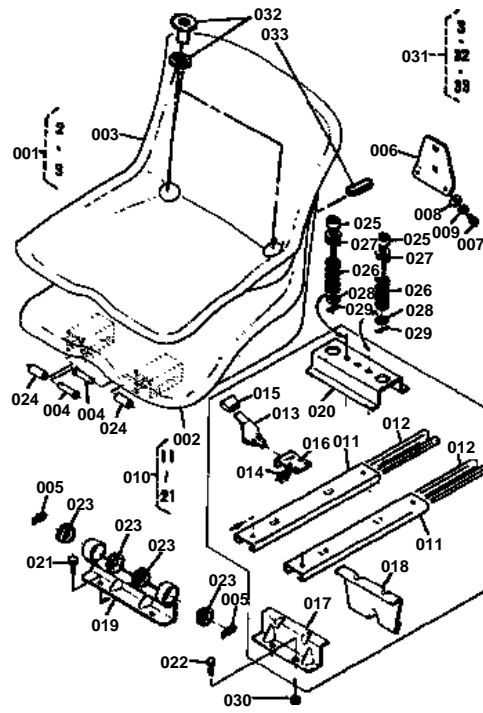



**SEAT**  
S.No.;10001 to 52926

↔ Interchangeable; ≠ not interchangeable; ← new for old; → old for new

REF.No	Part No.	Description	Q'ty	S.No.	I/C	REMARKS	Weight (kgf)	Weight (lb)
001	67800-52400	ASSY SEAT	1			REF.No.002, 003	4.4	9.68
002	99999-99999	BLANK	0			ORDER BY REF.No.001	0	0
003	99999-99999	BLANK	0			ORDER BY REF.No.001 OR 031	0	0
004	38240-24420	PIN, JOINT	2				0.028	0.0616
005	05515-51000	PIN, SNAP	2				0	0
006	67800-54970	BRACKET, SMV	1				0.3	0.66
007	01053-50616	BOLT	2				0.005	0.011
008	04013-50060	WASHER, PLAIN	2				0	0
009	04512-50060	WASHER, SPRING	2				0	0
010	67810-52600	ASSY ADJUSTOR, SEAT	1			REF.No.011 TO 021	0	0
011	99999-99999	BLANK	0			ORDER BY REF.No.010	0	0
012	99999-99999	BLANK	0			ORDER BY REF.No.010	0	0
013	99999-99999	BLANK	0			ORDER BY REF.No.010	0	0
014	99999-99999	BLANK	0			ORDER BY REF.No.010	0	0
015	99999-99999	BLANK	0			ORDER BY REF.No.010	0	0
016	99999-99999	BLANK	0			ORDER BY REF.No.010	0	0
017	99999-99999	BLANK	0			ORDER BY REF.No.010	0	0
018	99999-99999	BLANK	0			ORDER BY REF.No.010	0	0
019	99999-99999	BLANK	0			ORDER BY REF.No.010	0	0
020	67810-52710	SUPPORT, REAR	1				0.54	1.188
021	01123-50814	BOLT	2				0	0
022	01153-51025	BOLT	4				0.019	0.0418
023	66591-41540	CUSHION	4				0.01	0.022
024	66591-41550	COLLAR	2				0.02	0.044
025	32160-18440	CUSHION	2				0.013	0.0286
026	66204-45980	SPRING, SEAT	2				0.1	0.22
027	66204-45970	SUPPORT, SPRING	2				0.1	0.22
028	04012-50080	WASHER, PLAIN	2				0.001	0.0022
029	05511-50215	PIN, SPLIT	2				0.001	0.0022
030	04512-50100	WASHER, SPRING	4				0	0
031	66704-83500	ASSY COVER, SEAT	1			REF.No.003, 032 AND 033	0.4	0.88
032	35110-85050	EYE-LET	4				0.005	0.011
033	35110-85060	PROTECTOR	3				0.01	0.022

SEAT

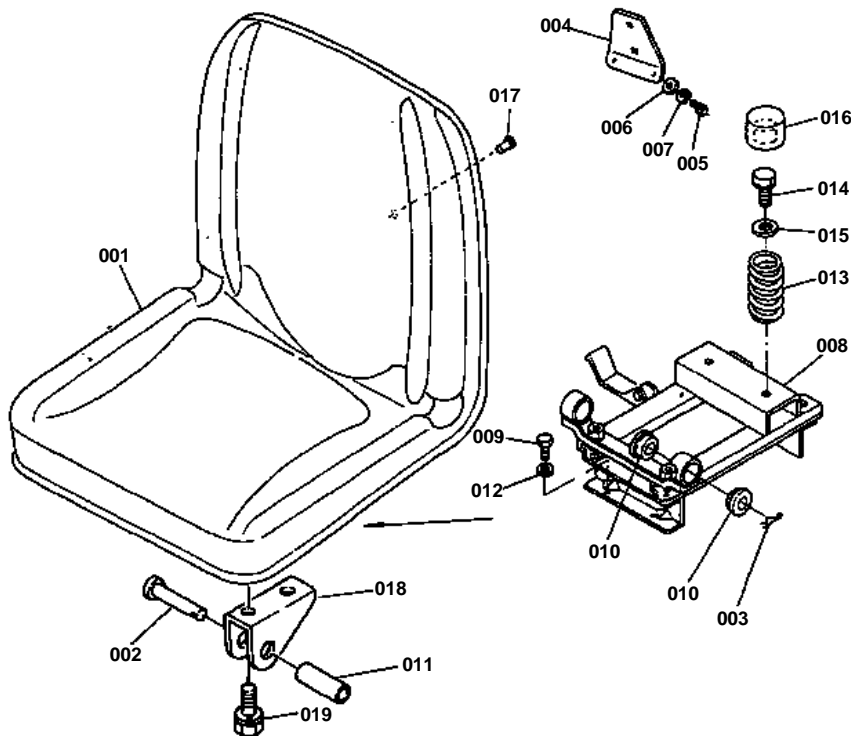

REF.No.1 67401-4590-0

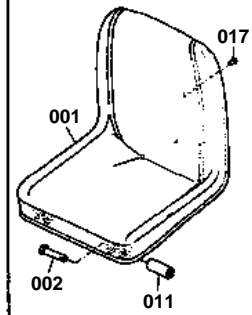



SEAT  
S.No.;>=52927

↔ Interchangeable; ≠ not interchangeable; ← new for old; → old for new

REF.No	Part No.	Description	Q'ty	S.No.	I/C	REMARKS	Weight (kgf)	Weight (lb)
001	67401-45900	ASSY SEAT	1	<=60492			8	17.6
001	67061-45910	SEAT	1	>=60493			7.3	16.06
002	38240-24420	PIN, JOINT	2				0.028	0.0616
003	05515-51000	PIN, SNAP	2				0	0
004	67800-54970	BRACKET, SMV	1				0.3	0.66
005	01053-50616	BOLT	2				0.005	0.011
006	04013-50060	WASHER, PLAIN	2				0	0
007	04512-50060	WASHER, SPRING	2				0	0
008	66301-52600	ASSY ADJUSTOR, SEAT	1				0	0
009	01153-51020	BOLT	4				0.015	0.033
010	66591-41540	CUSHION	4				0.01	0.022
011	66591-41550	COLLAR	2				0.02	0.044
012	04512-50100	WASHER, SPRING	4				0	0
013	66301-52810	SPRING, SEAT	2				0.12	0.264
014	01123-50820	BOLT	2				0.011	0.0242
015	04015-50080	WASHER, PLAIN	2				0	0
016	66301-52820	CAP, SPRING	2				0.04	0.088
017	66591-51130	PLUG, BLIND	2				0.001	0.0022
018	67061-45920	BRACKET, SEAT	2	>=60493			0.18	0.396
019	01123-50816	BOLT	4	>=60493			0.011	0.0242

MUFFLER AND MUFFLER PIPET

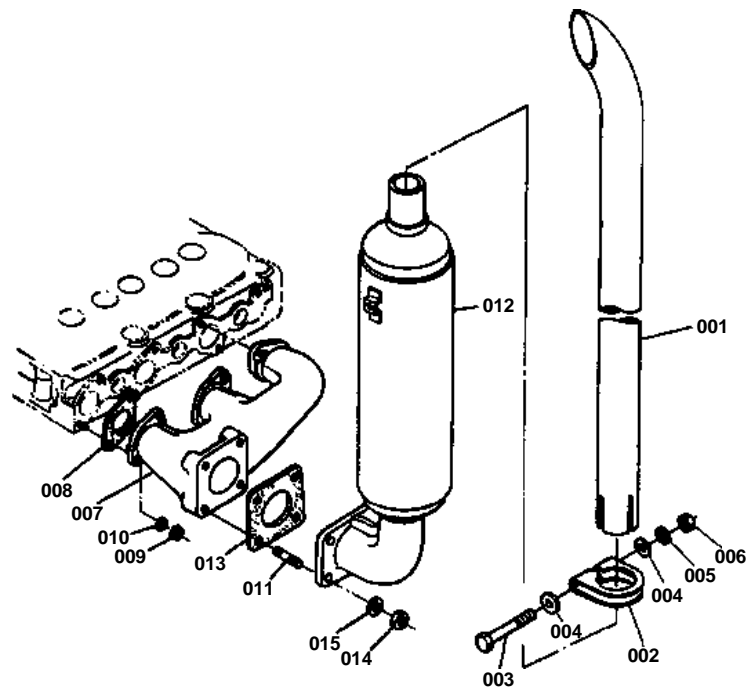



## MUFFLER AND MUFFLER PIPET

↔ Interchangeable; ≠ not interchangeable; ← new for old; → old for new

REF.No	Part No.	Description	Q'ty	S.No.	I/C	REMARKS	Weight (kgf)	Weight (lb)
001	67800-53410	PIPE, MUFFLER	1				0.57	1.254
002	67800-53420	BAND, MUFFLER	1				0.04	0.088
003	01150-50865	BOLT	1				0	0
004	04013-50080	WASHER, PLAIN	2				0	0
005	04512-50080	WASHER, SPRING	1				0.001	0.0022
006	02114-50080	NUT	1				0.005	0.011
007	15532-12310	MANIFOLD, EXHAUST	1				1.38	3.036
008	15261-12360	GASKET, EX-MANIFOLD	1				0	0
009	02056-50060	NUT	6				0.002	0.0044
010	04512-50060	WASHER, SPRING	6				0	0
011	01513-50822	STUD	4				0.01	0.022
012	15532-12050	ASSY MUFFLER	1				3.2	7.04
013	15371-12370	GASKET, MUFFLER	1				0	0
014	02156-50080	NUT	4				0.004	0.0088
015	04512-50080	WASHER, SPRING	4				0.001	0.0022

DUSTPROOF NET

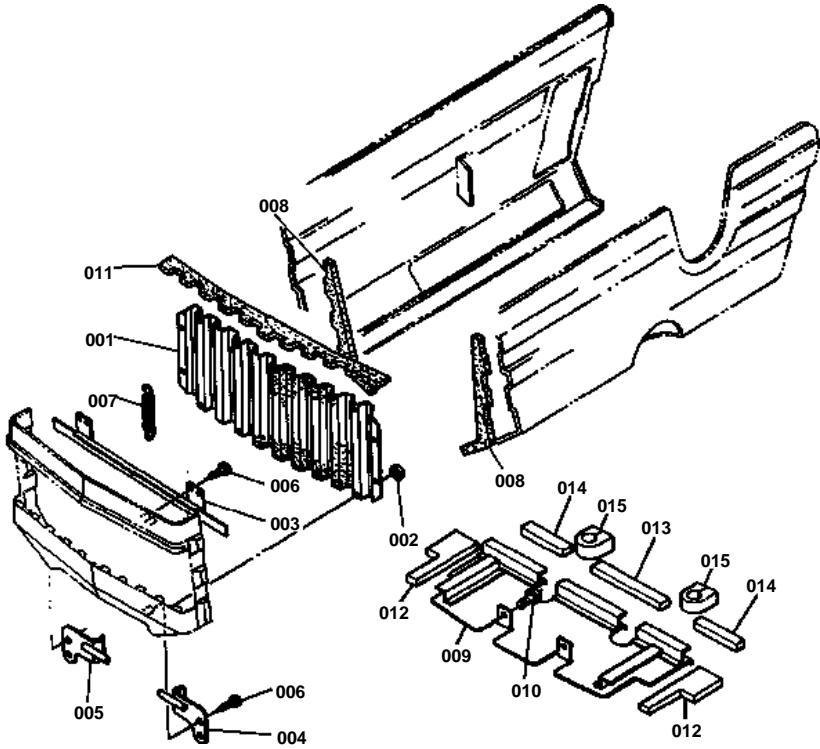



**DUSTPROOF NET**  
S.No.;>=52927

↔ Interchangeable; ≠ not interchangeable; ← new for old; → old for new

REF.No	Part No.	Description	Q'ty	S.No.	I/C	REMARKS	Weight (kgf)	Weight (lb)
001	67401-51370	NET, DUSTPROOF FRONT	1				0	0
002	67401-51380	NUT	14				0.002	0.0044
003	66301-51410	HOOK 1	1				0	0
004	66301-51420	HOOK 2 LH	1				0.03	0.066
005	66301-51510	HOOK 2 RH	1				0.03	0.066
006	03714-50610	SCREW	8				0.003	0.0066
007	67401-51430	SPRING	1	<=53384			0	0
007	67401-51432	SPRING	1	>=52927			0.03	0.066
008	67401-51450	BLOCK 2	4	<=53347			0.003	0.0066
008	67401-51450	BLOCK 2	2	>=52927			0.003	0.0066
009	67810-53530	PLATE, DUSTPROOF	1				0.65	1.43
010	01123-50820	BOLT	2				0.011	0.0242
011	67401-51440	BLOCK 1	1				0.01	0.022
012	66301-53550	BLOCK, DUSTPROOF	2				0.007	0.0154
013	67810-53580	TAPE, DUSTPROOF	1				0.001	0.0022
014	66301-53590	TAPE, DUSTPROOF 14	2				0.005	0.011
015	66301-53540	RING LH	2				0.007	0.0154



# FUEL TANK

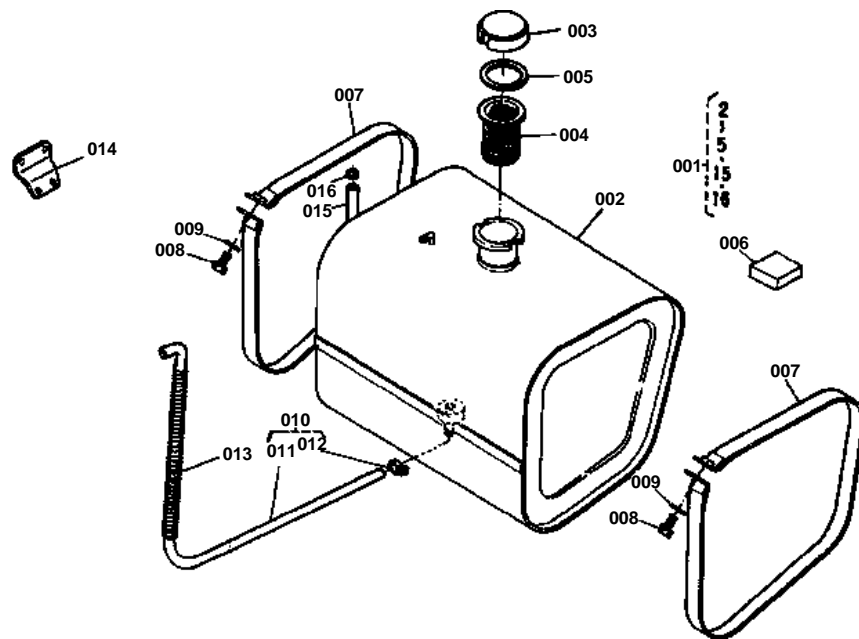



**FUEL TANK**  
S.No.;<=52926

↔ Interchangeable; ≠ not interchangeable; ← new for old; → old for new

REF.No	Part No.	Description	Q'ty	S.No.	I/C	REMARKS	Weight (kgf)	Weight (lb)
001	67800-53600	ASSY TANK, FUEL	1			REF.No.002 TO 005, 015 AND 016	0	0
002	99999-99999	BLANK	0			ORDER BY REF.No.001	0	0
003	66591-54400	CAP	1				0.067	0.1474
004	13251-41060	FILTER	1				0.01	0.022
005	10211-41340	GASKET	1				0.003	0.0066
006	67800-53620	CUSHION	1				0.015	0.033
007	67800-53630	BAND, TANK FUEL	2				0	0
008	01123-50832	BOLT	2				0.016	0.0352
009	04013-50080	WASHER, PLAIN	2				0	0
010	67800-53710	ASSY PIPE, FUEL 1	1			REF.No.011, 012	0.05	0.11
011	99999-99999	BLANK	0			ORDER BY REF.No.010	0	0
012	14301-42750	CLIP, PIPE	2				0.005	0.011
013	67111-53790	SPRING, PIPE PROTECT	1				0.01	0.022
014	67800-53810	STAY, FILTER	1				0	0
015	67800-53640	PIPE	1				0.001	0.0022
016	10211-41770	BAND	2				0.001	0.0022

FUEL TANK

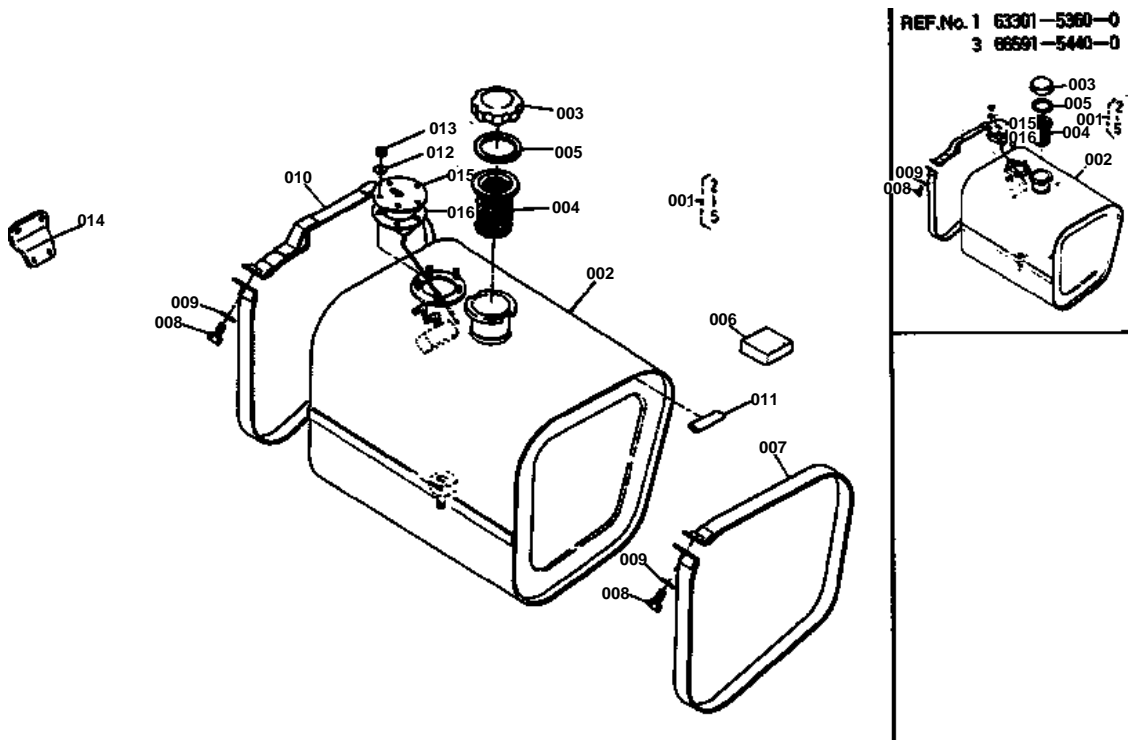



**FUEL TANK**  
S.No.;>=52927

↔ Interchangeable; ≠ not interchangeable; ← new for old; → old for new

REF.No	Part No.	Description	Q'ty	S.No.	I/C	REMARKS	Weight (kgf)	Weight (lb)
001	66301-53600	ASSY TANK, FUEL	1	<=54115		REF.NO.002 TO 005	0	0
001	66301-53602	ASSY TANK, FUEL	1	>=52927		REF.NO.002 TO 005	0	0
002	99999-99999	BLANK	0			ORDER BY REF.No.001	0	0
003	66591-54400	CAP	1	<=54115			0.067	0.1474
003	67211-54720	CAP	1	>=52927			0.07	0.154
004	13251-41060	FILTER	1				0.01	0.022
005	10211-41340	GASKET	1				0.003	0.0066
006	67800-53620	CUSHION	1				0.015	0.033
007	67800-53630	BAND, TANK FUEL	1				0	0
008	01123-50832	BOLT	2				0.016	0.0352
009	04013-50080	WASHER, PLAIN	2				0	0
010	66301-53650	BAND, RH	1				0	0
011	66301-43550	COVER	2				0.003	0.0066
012	04013-50050	WASHER, PLAIN	5				0	0
013	02054-50050	NUT	5				0.002	0.0044
014	67800-53810	STAY, FILTER	1				0	0
015	67401-54730	UNIT, FUEL	1			REF.No.016	0.14	0.308
016	67401-54740	GASKET	1				0.001	0.0022

# FUEL PIPE

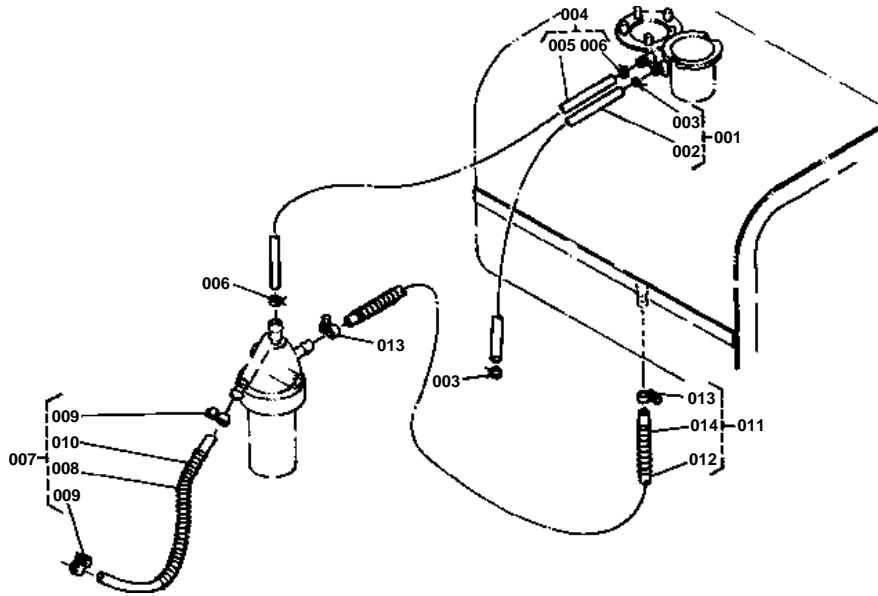



## FUEL PIPE

↔ Interchangeable; ≠ not interchangeable; ← new for old; → old for new

REF.No	Part No.	Description	Q'ty	S.No.	I/C	REMARKS	Weight (kgf)	Weight (lb)
001	67800-53750	ASSY PIPE, FUEL OVER	1			REF.No.002, 003	0.02	0.044
002	99999-99999	BLANK	0			ORDER BY REF.No.001	0	0
003	10244-42320	CLIP, PIPE	2				0.001	0.0022
004	67211-58323	ASSY PIPE, FUEL OVER	1	>=54116		REF.No.005, 006	0.03	0.066
005	99999-99999	BLANK	0			ORDER BY REF.No.004	0	0
006	10244-42320	CLIP, PIPE	2	>=54116			0.001	0.0022
007	67061-58350	ASSY PIPE, FUEL	1			REF.No.008 TO 010	0.04	0.088
008	99999-99999	BLANK	0			ORDER BY REF.No.007	0	0
009	14301-42750	CLIP, PIPE	2				0.005	0.011
010	67111-53790	SPRING, PIPE PROTECT	1				0.01	0.022
011	67211-58340	ASSY PIPE, FUEL 1	1			REF.No.012 TO 014	0	0
012	99999-99999	BLANK	0			ORDER BY REF.No.011	0	0
013	14301-42750	CLIP, PIPE	2				0.005	0.011
014	67111-53790	SPRING, PIPE PROTECT	1				0.01	0.022

DECOMPRESS WIRE AND ENGINE STOP WIRE

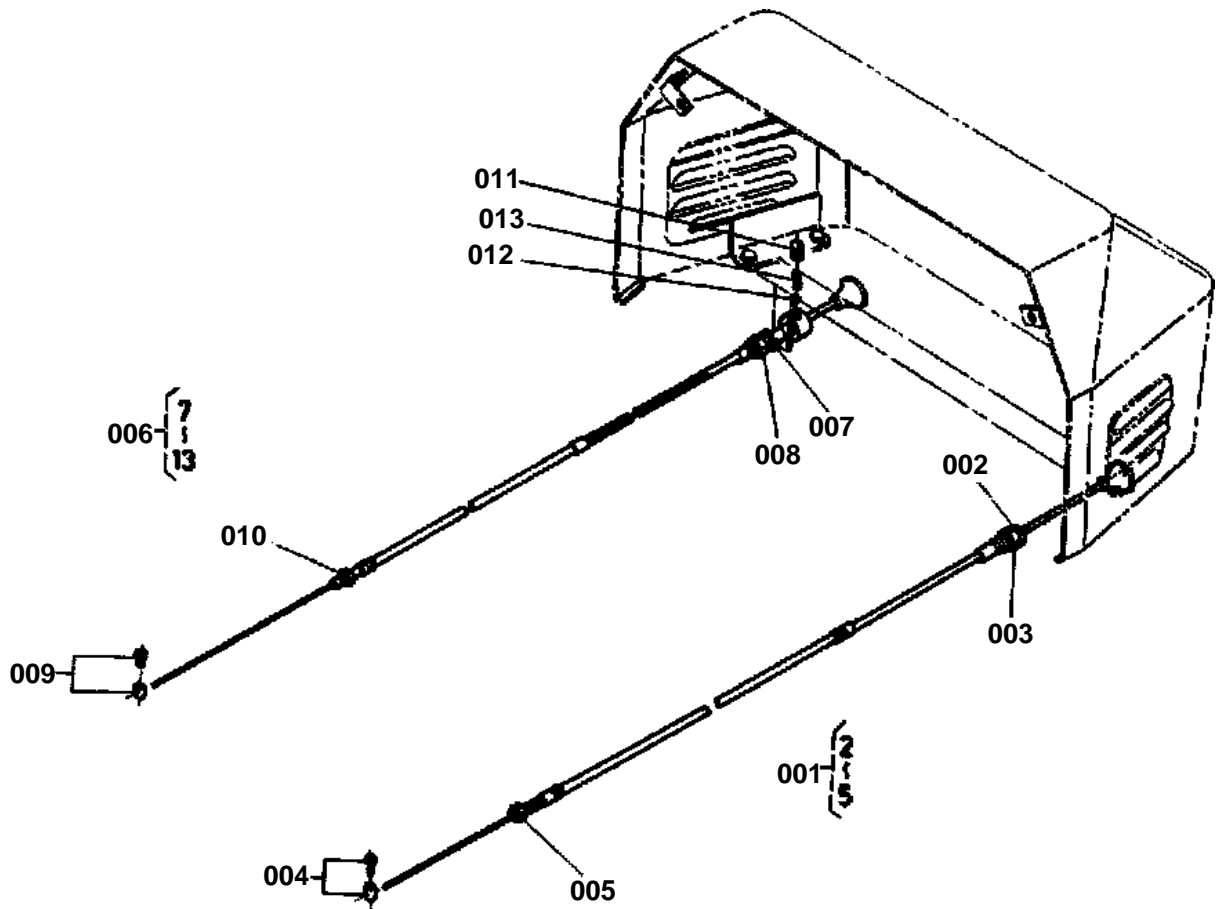



## DECOMPRESS WIRE AND ENGINE STOP WIRE

↔ Interchangeable; ≠ not interchangeable; ← new for old; → old for new

REF.No	Part No.	Description	Q'ty	S.No.	I/C	REMARKS	Weight (kgf)	Weight (lb)
001	67800-53910	COMP WIRE,DECOMPRESS	1			REF.NO.002 TO 005	0.095	0.209
002	04512-50100	WASHER, SPRING	1				0	0
003	02118-50100	NUT	1				0.005	0.011
004	67111-53930	ASSY RIVET	1				0.003	0.0066
005	02054-50050	NUT	1				0.002	0.0044
006	67800-53923	WIRE, ENGINE STOP	1			REF.No.007 TO 013	0	0
007	04512-50100	WASHER, SPRING	1				0	0
008	02118-50100	NUT	1				0.005	0.011
009	67111-53930	ASSY RIVET	1				0.003	0.0066
010	02054-50050	NUT	1				0.002	0.0044
011	67111-53940	SCREW	1				0.003	0.0066
012	07715-01603	BALL	1				0.001	0.0022
013	67111-53950	SPRING	1				0.001	0.0022



# HOOD AND PANEL

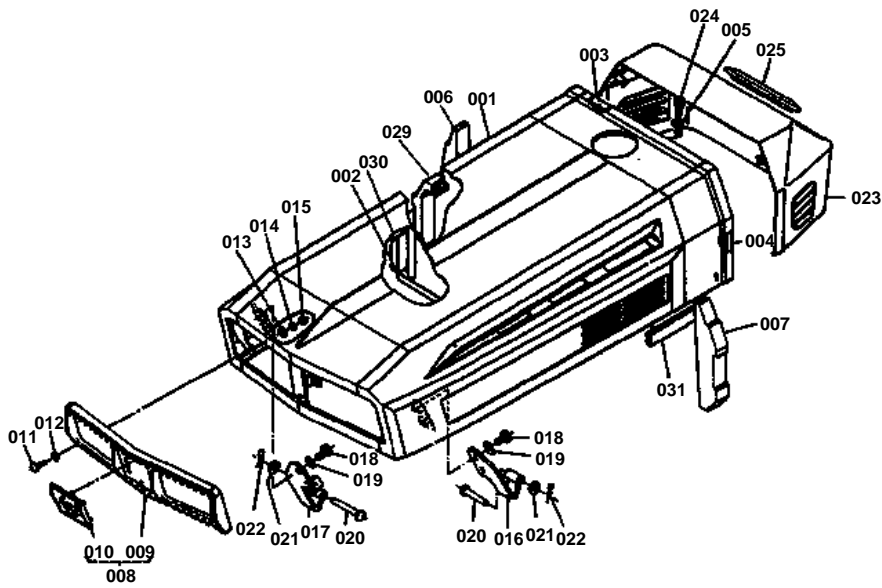

REF.No.26 67800-5415-0  
27 67800-5416-0  
28 67800-5417-0

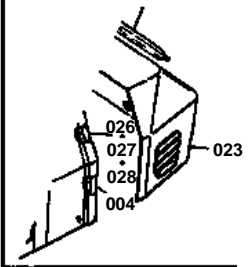

**HOOD AND PANEL**

S.No.;&lt;=52926

↔ Interchangeable; ≠ not interchangeable; ← new for old; → old for new

REF.No	Part No.	Description	Q'ty	S.No.	I/C	REMARKS	Weight (kgf)	Weight (lb)
001	67800-54100	COMP HOOD	1				0	0
002	67111-54120	TAPE	1	<=50835			0.01	0.022
002	67800-54120	TAPE 8	1	>=50836			0	0
002	67111-54120	TAPE	1	>=51323			0.01	0.022
003	67800-54840	TAPE	1				0.008	0.0176
004	67211-55520	TAPE 1	2				0.01	0.022
005	04013-50080	WASHER, PLAIN	4				0	0
006	67800-54130	BLOCK 1	1				0.012	0.0264
007	67800-54140	BLOCK 2	2				0.005	0.011
008	67111-54200	ASSY GRILLE, LIGHT	1			REF.No.009, 010	0.19	0.418
009	67111-54210	GRILL, LIGHT	1				0.16	0.352
010	67111-54240	MASCOT	1				0.02	0.044
011	03054-50520	SCREW	6				0.005	0.011
012	04012-50050	WASHER, PLAIN	6				0.001	0.0022
013	04013-50050	WASHER, PLAIN	6				0	0
014	04512-50050	WASHER, SPRING	6				0	0
015	02054-50050	NUT	6				0.002	0.0044
016	67511-54260	HOOK LH	1				0	0
017	67511-54270	HOOK RH	1	<=51044			0	0
017	67800-54270	HOOK RH	1	>=10001			0	0
018	01120-51020	BOLT	4				0.02	0.044
019	04013-50100	WASHER, PLAIN	4				0	0
020	05122-50855	PIN, JOINT	2				0.022	0.0484
021	04013-50080	WASHER, PLAIN	2				0	0
022	05515-50800	PIN, SNAP	2				0	0
023	67800-54960	PANEL	1				0	0
024	01123-50816	BOLT	4				0.011	0.0242
025	67800-54950	COVER	1				0.055	0.121
026	67800-54150	BLOCK 3	1	<=51916			0.01	0.022
027	67800-54160	BLOCK 4	1	<=51916			0.01	0.022
028	67800-54170	BLOCK 5	1	<=51916			0.015	0.033
029	67800-54180	BLOCK 6	1	>=50836			0.01	0.022
030	67800-54190	BLOCK 7	1	>=50836			0.002	0.0044
031	67800-54250	COVER	1	>=50836			0.007	0.0154

# HOOD AND PANEL

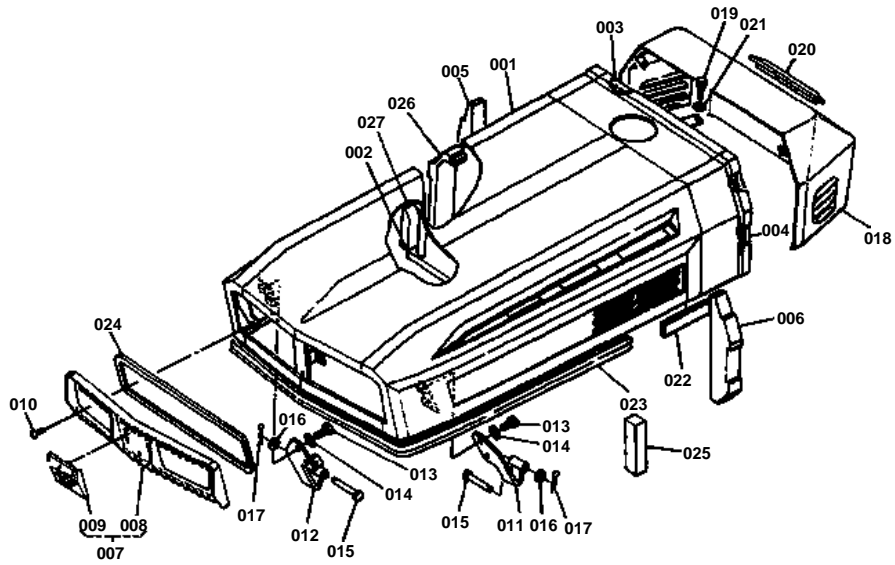

**HOOD AND PANEL**

S.No.;&gt;=52927

↔ Interchangeable; ≠ not interchangeable; ← new for old; → old for new

REF.No	Part No.	Description	Q'ty	S.No.	I/C	REMARKS	Weight (kgf)	Weight (lb)
001	67800-54106	COMP HOOD	1				6.8	14.96
002	67111-54120	TAPE	1				0.01	0.022
003	67800-54840	TAPE	1				0.008	0.0176
004	67211-55520	TAPE 1	2				0.01	0.022
005	67800-54130	BLOCK 1	1				0.012	0.0264
006	67800-54140	BLOCK 2	2				0.005	0.011
007	67401-54200	ASSY GRILLE, LIGHT	1			REF.No.008, 009	0.26	0.572
008	67401-54210	GRILLE, LIGHT	1				0.25	0.55
009	67111-54240	MASCOT	1				0.02	0.044
010	03714-50614	SCREW	6				0.002	0.0044
011	67511-54260	HOOK, LH	1				0	0
012	67800-54270	HOOK, RH	1				0	0
013	01120-51020	BOLT	4				0.02	0.044
014	04013-50100	WASHER, PLAIN	4				0	0
015	05122-50855	PIN, JOINT	2				0.022	0.0484
016	04013-50080	WASHER, PLAIN	2				0	0
017	05515-50800	PIN, SNAP	2				0	0
018	67800-54962	PANEL	1				1.9	4.18
019	01123-50820	BOLT	4				0.011	0.0242
020	67800-54950	COVER	1				0.055	0.121
021	04013-50080	WASHER, PLAIN	4				0	0
022	67800-54250	COVER	1				0.007	0.0154
023	66301-54290	TRIM	1				0.13	0.286
024	67401-54220	GASKET	1				0.027	0.0594
025	67800-54110	BLOCK	1				0.005	0.011
026	67800-54180	BLOCK 6	1				0.01	0.022
027	67800-54190	BLOCK 7	1				0.002	0.0044

# SKIRT

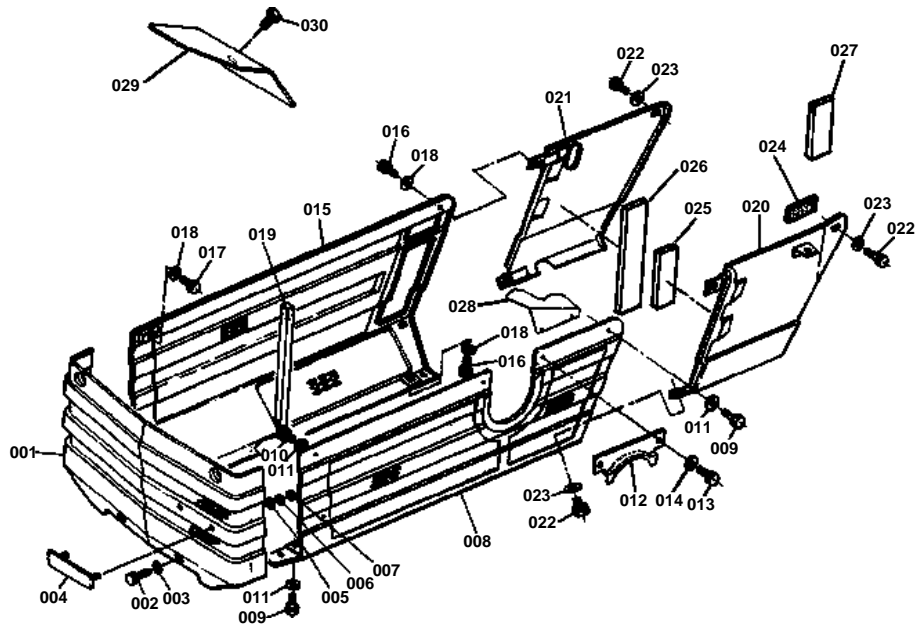



**SKIRT**  
S.No.;<=52926

↔ Interchangeable; ≠ not interchangeable; ← new for old; → old for new

REF.No	Part No.	Description	Q'ty	S.No.	I/C	REMARKS	Weight (kgf)	Weight (lb)
001	67111-54320	COVER	1				0.45	0.99
002	01123-50820	BOLT	4				0.011	0.0242
003	04013-50080	WASHER, PLAIN	4				0	0
004	66601-47230	NAME PLATE	1				0.02	0.044
005	04013-50040	WASHER, PLAIN	2				0	0
006	04512-50040	WASHER, SPRING	2				0	0
007	02054-50040	NUT	2				0.001	0.0022
008	67800-54410	COVER, LH	1	<=51916			1.43	3.146
008	67800-54414	COVER, LH	1	>=10001			0	0
009	01123-50818	BOLT	3				0.012	0.0264
010	01123-50818	BOLT	1				0.012	0.0264
011	04013-50080	WASHER, PLAIN	4				0	0
012	67211-51450	COVER	1				0.09	0.198
013	01123-50825	BOLT	2				0.013	0.0286
014	04013-50080	WASHER, PLAIN	2				0	0
015	67800-54510	COVER, RH	1	<=51916			1.6	3.52
015	67800-54516	COVER, RH	1	>=10001			0	0
016	01123-50818	BOLT	3				0.012	0.0264
017	01123-50818	BOLT	1				0.012	0.0264
018	04013-50080	WASHER, PLAIN	4				0	0
019	67111-54520	TAPE	2				0.005	0.011
020	67800-54550	COVER, LH	1	<=52926			0	0
020	67800-54553	COVER, LH	1	>=10001			0	0
021	67800-54560	COVER, RH	1	<=52926			0	0
021	67800-54564	COVER, RH	1	>=10001			0	0
022	01123-50818	BOLT	4				0.012	0.0264
023	04013-50080	WASHER, PLAIN	4				0	0
024	37150-13920	CUSHION	1				0.005	0.011
025	67800-54570	TAPE 9	1	>=51917			0.002	0.0044
026	67800-54580	TAPE 10	1	>=51917			0.001	0.0022
027	67800-54590	TAPE 11	1	>=51917			0.003	0.0066
028	67800-54930	PLATE, LH	1	>=51917			0	0
029	67800-54940	PLATE, RH	1	>=51917			0	0
030	01123-50818	BOLT	1	>=51917			0.012	0.0264

# SKIRT

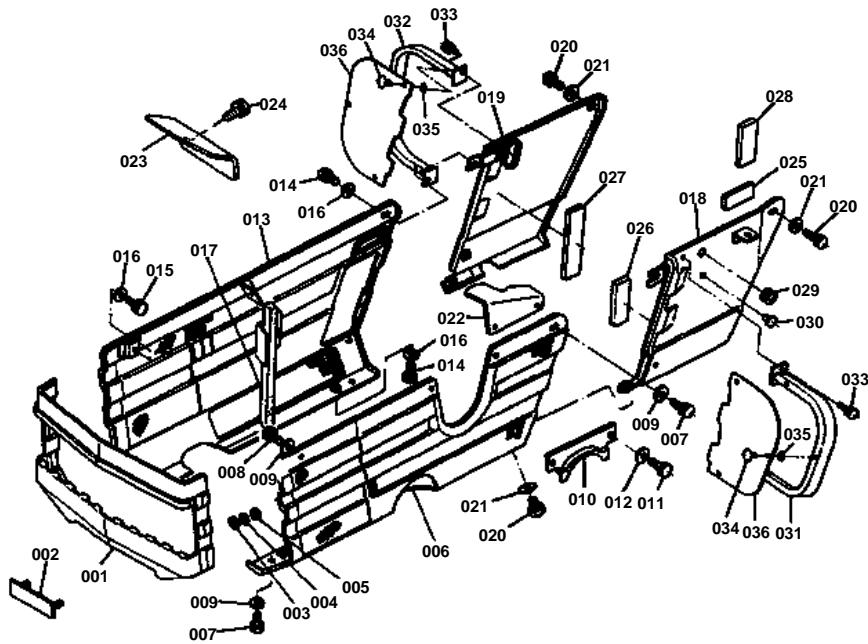

REF.No.31 67800-5465-0

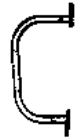

HOLE:4→3

REF.No.32 67800-5466-0



HOLE:4→3

REF.No.36 67800-5467-0



HOLE:4→3



**SKIRT**  
S.No.;>=52927

↔ Interchangeable; ≠ not interchangeable; ← new for old; → old for new

REF.No	Part No.	Description	Q'ty	S.No.	I/C	REMARKS	Weight (kgf)	Weight (lb)
001	67401-51360	COVER	1				0.35	0.77
002	67401-47230	NAME PLATE	1				0.008	0.0176
003	04013-50040	WASHER, PLAIN	2				0	0
004	04512-50040	WASHER, SPRING	2				0	0
005	02054-50040	NUT	2				0.001	0.0022
006	66301-54410	COVER, LH	1				0	0
007	01123-50818	BOLT	3				0.012	0.0264
008	01123-50818	BOLT	1				0.012	0.0264
009	04013-50080	WASHER, PLAIN	4				0	0
010	67211-51450	COVER	1				0.09	0.198
011	01123-50825	BOLT	2				0.013	0.0286
012	04013-50080	WASHER, PLAIN	2				0	0
013	66301-54510	COVER, RH	1				0	0
014	01123-50818	BOLT	3				0.012	0.0264
015	01123-50818	BOLT	1				0.012	0.0264
016	04013-50080	WASHER, PLAIN	4				0	0
017	67511-54520	TAPE	2				0.004	0.0088
018	67800-54550	COVER, LH	1	<=53166			0	0
018	67800-54553	COVER, LH	1	>=53167			0	0
018	67840-54550	COVER, LH	1	>=52927			0	0
019	67800-54560	COVER, RH	1	<=53166			0	0
019	67800-54564	COVER, RH	1	>=52927			0	0
020	01123-50818	BOLT	4				0.012	0.0264
021	04013-50080	WASHER, PLAIN	4				0	0
022	67800-54930	PLATE, LH	1				0	0
023	67800-54940	PLATE, RH	1				0	0
024	01123-50818	BOLT	1				0.012	0.0264
025	37150-13920	CUSHION	1				0.005	0.011
026	67800-54570	TAPE 9	1				0.002	0.0044
027	67800-54580	TAPE 10	1				0.001	0.0022
028	67800-54590	TAPE 11	1				0.003	0.0066
029	67511-38950	PLUG, BLIND	1				0.001	0.0022
030	38240-29570	PLUG	1				0.001	0.0022
031	67800-54650	STAY, FOOT COVER LH	1	>=53167			0.21	0.462
031	67800-54652	STAY, FOOT COVER LH	1	>=53823			0.22	0.484
032	67800-54660	STAY, FOOT COVER RH	1	>=53167			0.15	0.33
032	67800-54662	STAY, FOOT COVER RH	1	>=53823			0.22	0.484
033	01123-50818	BOLT	4	>=53167			0.012	0.0264
034	31351-29870	STOPPER	8	>=53167			0.001	0.0022
034	31351-29870	STOPPER	6	>=53823			0.001	0.0022
035	04811-00080	O RING	8	>=53167			0.001	0.0022
035	04811-00080	O RING	6	>=53823			0.001	0.0022
036	67800-54670	SHIELD, WIND	2	>=53385			0.07	0.154
036	67800-54673	SHIELD, WIND	2	>=53823			0.065	0.143



# HOOD BRACKET

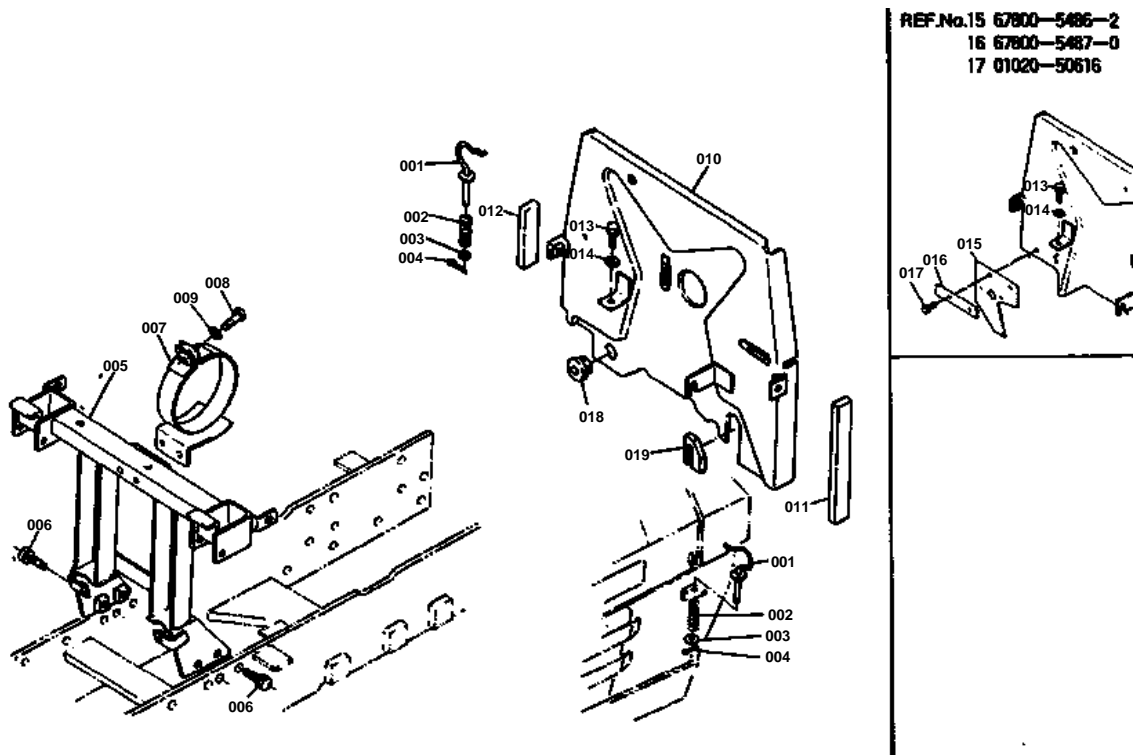



# HOOD BRACKET

↔ Interchangeable; ≠ not interchangeable; ← new for old; → old for new

REF.No	Part No.	Description	Q'ty	S.No.	I/C	REMARKS	Weight (kgf)	Weight (lb)
001	67800-54613	HOOK, HOOD	2				0.045	0.099
002	67800-54623	SPRING	2				0.005	0.011
003	04015-50060	WASHER, PLAIN	2				0	0
004	05511-50315	PIN, SPLIT	2				0.002	0.0044
005	67800-54710	BRACKET, HOOD	1	<=51044			2.1	4.62
005	67800-54715	BRACKET, HOOD	1	>=51045			2.05	4.51
005	66301-54710	BRACKET, HOOD	1	>=52927			2	4.4
005	66301-54714	BRACKET, HOOD	1	>=60493			0	0
006	01133-51025	BOLT	4				0.023	0.0506
007	67800-54720	SUPPORT, AIR CLEANER	1	<=53384			0	0
007	67800-54725	SUPPORT, AIR CLEANER	1	>=10001			0	0
008	01123-50825	BOLT	1				0.013	0.0286
009	04013-50080	WASHER, PLAIN	1				0	0
010	67800-54814	COVER	1				0	0
011	67800-54820	TAPE 1	1				0.002	0.0044
012	67800-54830	TAPE 2	1	<=51916			0.008	0.0176
012	67800-54832	TAPE 2	1	>=10001			0	0
013	01123-50818	BOLT	1				0.012	0.0264
014	04013-50080	WASHER, PLAIN	1				0	0
015	67800-54862	COVER	1	<=51916			0.05	0.11
016	67800-54870	PLATE	1	<=51916			0.045	0.099
017	01020-50616	BOLT	2	<=51916			0.006	0.0132
018	32150-29180	CAP, RUBBER	1	>=51917			0.002	0.0044
019	67800-54630	TAPE 12	1	>=51917			0.005	0.011

# BATTERY

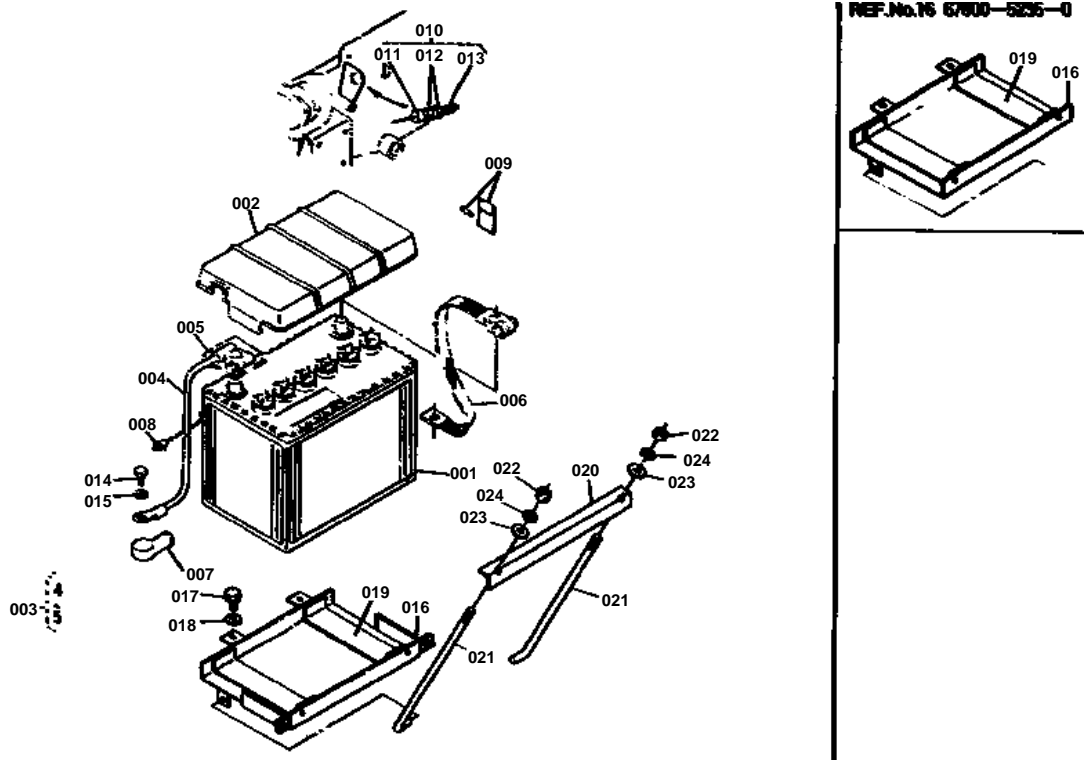

**BATTERY**

↔ Interchangeable; ≠ not interchangeable; ← new for old; → old for new

REF.No	Part No.	Description	Q'ty	S.No.	I/C	REMARKS	Weight (kgf)	Weight (lb)
001	67800-55610	BATTERY	1				10.4	22.88
002	67800-55620	COVER, BATTERY	1				0	0
003	67800-55710	ASSY CORD, BATTERY	1			REF.No.004, 005	0	0
004	99999-99999	BLANK	0			ORDER BY REF.No.003	0	0
005	67111-55740	CAP	1				0.01	0.022
006	67800-55720	CORD, BATTERY	1				0.165	0.363
007	66591-55190	CAP, TERMINAL	1				0.012	0.0264
008	34350-29380	CLAMP, CORD	1				0.001	0.0022
009	67571-55750	ASSY FUSE	1	<=53166			0.006	0.0132
009	67800-55750	ASSY FUSE	1	>=10001			0.005	0.011
010	67111-55810	ASSY SWITCH, SAFETY	1	<=61102		REF.No.011 TO 013	0.09	0.198
010	66204-32240	ASSY SWITCH, SAFETY	1	>=61103		REF.No.011 TO 013	0	0
011	99999-99999	BLANK	0			ORDER BY REF.No.010	0	0
012	67111-55830	NUT	2				0.035	0.077
013	67111-55840	CAP	1				0.002	0.0044
014	01153-51018	BOLT	1				0.015	0.033
015	04512-50100	WASHER, SPRING	1				0	0
016	67800-52350	SUPPORT, BATTERY	1	<=50085			1.15	2.53
016	67800-52353	SUPPORT, BATTERY	1	>=50086			1.39	3.058
017	01123-50818	BOLT	2				0.012	0.0264
018	04013-50080	WASHER, PLAIN	2				0	0
019	34150-33220	CUSHION	2				0.015	0.033
020	34150-33270	RETAINER, BATTERY	1				0	0
021	38240-33290	BOLT	2				0	0
022	02014-50060	NUT	2				0.003	0.0066
023	04013-50060	WASHER, PLAIN	2				0	0
024	04512-50060	WASHER, SPRING	2				0	0

ELECTRICAL SYSTEM

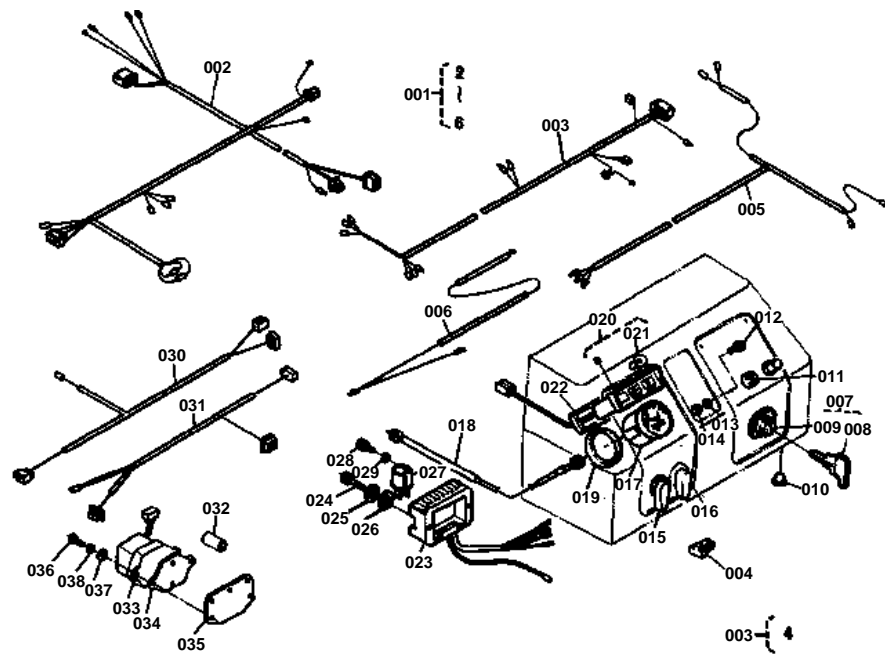

**ELECTRICAL SYSTEM**

S.No.;&lt;=52926

↔ Interchangeable; ≠ not interchangeable; ← new for old; → old for new

REF.No	Part No.	Description	Q'ty	S.No.	I/C	REMARKS	Weight (kgf)	Weight (lb)	
001	67800-55102	ASSY WIRE HARNESS	1			[A], REF.No.002 TO 006	0.6	1.32	
001	67800-55102	ASSY WIRE HARNESS	1	>=10001		[CA], REF.No.002 TO 006	0.6	1.32	
001	67820-55100	ASSY WIRE HARNESS	1	>=52582		[CA], REF.No.002 TO 006, 030 TO 032	0	0	
002	67800-55112	WIRE HARNESS 1	1			REF.No.004	0.26	0.572	
003	67800-55120	WIRE HARNESS 2	1				0.12	0.264	
004	67111-55190	RING, FUSIBLE	1				0.005	0.011	
005	67800-55130	WIRE HARNESS 3	1				0.125	0.275	
006	67800-55140	WIRE HARNESS 4	1				0.06	0.132	
007	67800-55160	ASSY SWITCH, STARTER	1				REF.No.008, 009	0.28	0.616
008	66711-55140	KEY	2				0	0	
009	66711-55130	SWITCH, STARTER	1			0.241	0.5302		
010	35110-32420	PLUG	1			0.002	0.0044		
011	15531-65950	INDICATOR, GLOW PLUG	1			0.05	0.11		
012	01050-50512	BOLT	2			0.003	0.0066		
013	04512-50050	WASHER, SPRING	2			0	0		
014	02054-50050	NUT	2			0.002	0.0044		
015	54617-41140	SWITCH, LIGHT	1			0.08	0.176		
016	55311-41120	SWITCH, HAZARD LIGHT	1			0.05	0.11		
017	67800-55400	ASSY METER, HOUR	1			0	0		
018	67800-55410	CABLE, HOUR METER	1			0.25	0.55		
019	67800-55420	SPACER, HOUR METER	1			0.008	0.0176		
020	67800-55450	ASSY OK, MONITOR	1			REF.No.021	0.12	0.264	
021	67111-55460	BULB	2				0.005	0.011	
022	67800-55460	SPACER, OK MONITOR	1				0.015	0.033	
023	15533-64600	ASSY REGULATOR	1			[A]	0.2	0.44	
023	15533-64600	ASSY REGULATOR	1	>=10001		[CA]	0.2	0.44	
024	03014-50630	SCREW	2			[A]	0.006	0.0132	
024	03014-50630	SCREW	2	>=10001		[CA]	0.006	0.0132	
025	04512-50060	WASHER, SPRING	2			[A]	0	0	
025	04512-50060	WASHER, SPRING	2	>=10001		[CA]	0	0	
026	04012-50060	WASHER, SPRING	2			[A]	0.001	0.0022	
026	04012-50060	WASHER, SPRING	2	>=10001		[CA]	0.001	0.0022	
027	35170-33700	UNIT, FLASHER	1				0.06	0.132	
028	01202-50620	BOLT	1				0.007	0.0154	
029	04013-50060	WASHER, PLAIN	1				0	0	
030	67820-55150	HARNESS, ALTERNATOR 1	1	>=50582		[CA]	0	0	
031	67820-55160	HARNESS, ALTERNATOR 2	1	>=50582		[CA]	0.108	0.2376	
032	66907-55190	TUBE	1	>=50582		[CA]	0.001	0.0022	
033	33251-74010	ASSY REGULATOR	1	>=50582		[CA]	0.35	0.77	
034	37300-33430	CUSHION	1	>=50582		[CA]	0.1	0.22	
035	37300-33420	COVER, REGULATOR	1	>=50582		[CA]	0.07	0.154	
036	01053-50616	BOLT	2	>=50582		[CA]	0.005	0.011	
037	04015-50060	WASHER, PLAIN	2	>=50582		[CA]	0	0	
038	04512-50060	WASHER, SPRING	2	>=50582		[CA]	0	0	

# ELECTRICAL SYSTEM

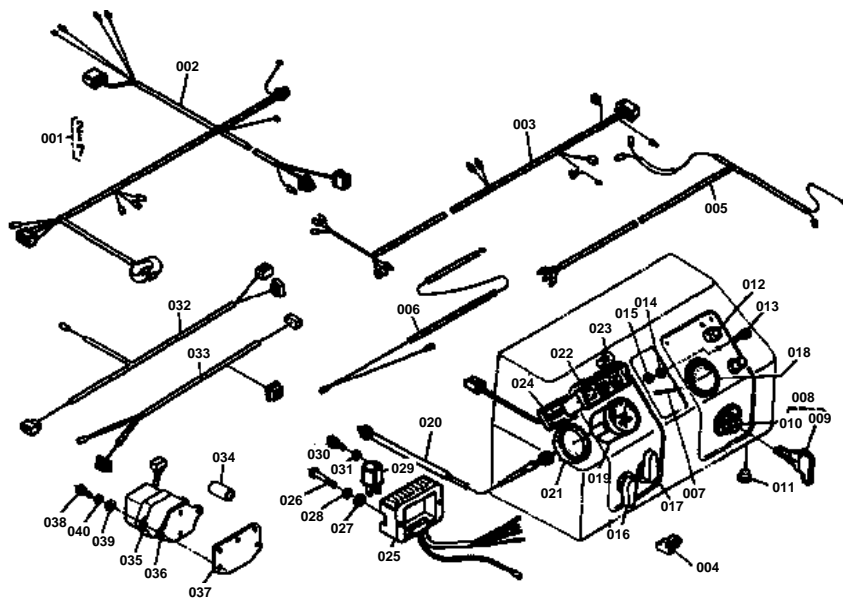

**ELECTRICAL SYSTEM**

S.No.;&gt;=52927

↔ Interchangeable; ≠ not interchangeable; ← new for old; → old for new

REF.No	Part No.	Description	Q'ty	S.No.	I/C	REMARKS	Weight (kgf)	Weight (lb)
001	66301-55100	ASSY WIRE HARNESS	1	<=61102		[A] REF.No.002 TO 007	0.57	1.254
001	66301-55102	ASSY WIRE HARNESS	1	>=61103		[A] REF.No.002 TO 007	0.4	0.88
001	67820-55100	ASSY WIRE HARNESS	1	<=53759		[CA] REF.No.002 TO 006, 032 TO 034	0	0
001	66321-55100	ASSY WIRE HARNESS	1	>=53760		[CA] REF.No.002 TO 007, 032 TO 034	0.92	2.024
001	66321-55102	ASSY WIRE HARNESS	1	>=61103		[CA] REF.No.002 TO 007, 032 TO 034	0.8	1.76
002	67800-55112	WIRE HARNESS 1	1	<=61102			0.26	0.572
002	67061-55150	WIRE HARNESS 1	1	>=61103			0	0
003	67800-55120	WIRE HARNESS 2	1	<=61102		REF.No.004	0.12	0.264
003	67800-55122	WIRE HARNESS 2	1	>=61103		REF.No.004	0.125	0.275
004	67111-55190	RING, FUSIBLE	1				0.005	0.011
005	67800-55130	WIRE HARNESS 3	1				0.125	0.275
006	67800-55140	WIRE HARNESS 4	1				0.06	0.132
007	66301-55150	WIRE HARNESS, F.GAUGE	1				0.02	0.044
008	67800-55160	ASSY SWITCH, STARTER	1			REF.No.009, 010	0.28	0.616
009	66711-55140	KEY	2				0	0
010	66711-55130	SWITCH, STARTER	1				0.241	0.5302
011	35110-32420	PLUG	1				0.002	0.0044
012	15531-65950	INDICATOR, GLOW PLUG	1				0.05	0.11
013	01050-50512	BOLT	2				0.003	0.0066
014	04512-50050	WASHER, SPRING	2				0	0
015	02054-50050	NUT	2				0.002	0.0044
016	54617-41140	SWITCH, LIGHT	1				0.08	0.176
017	55311-41120	SWITCH, HAZARD LIGHT	1				0.05	0.11
018	66908-54750	GAUGE, FUEL	1				0.15	0.33
019	67800-55400	ASSY METER, HOUR	1				0	0
020	67800-55410	CABLE, HOUR METER	1				0.25	0.55
021	67800-55420	SPACER, HOUR METER	1				0.008	0.0176
022	67800-55450	ASSY MONITOR, OK	1			REF.No.023	0.12	0.264
023	67111-55460	BULB	2				0.005	0.011
024	67800-55460	SPACER, OK MONITOR	1				0.015	0.033
025	15533-64600	ASSY REGULATOR	1			[A]	0.2	0.44
026	03014-50630	SCREW	2			[A]	0.006	0.0132
027	04012-50060	WASHER, PLAIN	2			[A]	0.001	0.0022
028	04512-50060	WASHER, SPRING	2			[A]	0	0
029	35170-33700	UNIT, FLASHER	1				0.06	0.132
030	01202-50620	BOLT	1				0.007	0.0154
031	04013-50060	WASHER, PLAIN	1				0	0
032	67820-55150	HARNESS, ALTERNATOR 1	1			[CA]	0	0
033	67820-55160	HARNESS, ALTERNATOR 2	1			[CA]	0.108	0.2376
034	66907-55190	TUBE	1			[CA]	0.001	0.0022
035	33251-74010	ASSY REGULATOR	1			[CA]	0.35	0.77
036	37300-33430	CUSHION	1			[CA]	0.1	0.22
037	37300-33420	COVER, REGULATOR	1			[CA]	0.07	0.154
038	01053-50616	BOLT	2			[CA]	0.005	0.011
039	04015-50060	WASHER, PLAIN	2			[CA]	0	0



**ELECTRICAL SYSTEM**

S.No.;&gt;=52927

↔ Interchangeable; ≠ not interchangeable; ← new for old; → old for new

REF.No	Part No.	Description	Q'ty	S.No.	I/C	REMARKS	Weight (kgf)	Weight (lb)
040	04512-50060	WASHER, SPRING	2			[CA]	0	0

# HEAD LAMP AND FLASHER LAMP

---

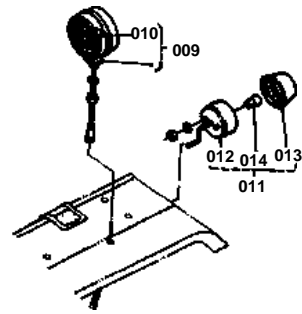
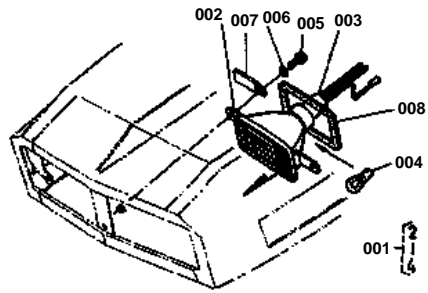



## HEAD LAMP AND FLASHER LAMP

↔ Interchangeable; ≠ not interchangeable; ← new for old; → old for new

REF.No	Part No.	Description	Q'ty	S.No.	I/C	REMARKS	Weight (kgf)	Weight (lb)	
001	67111-55700	ASSY LAMP, HEAD	2			REF.No.002 TO 004 ORDER BY REF.No.001	0.21	0.462	
002	99999-99999	BLANK	0				0	0	
003	67111-55780	SOCKET	2				0.03	0.066	
004	67111-55790	BULB	2				0.01	0.022	
005	01202-50616	BOLT	4				0.006	0.0132	
006	04013-50060	WASHER, PLAIN	4				0	0	
007	15241-67570	CLAMP, CORD	1				0.003	0.0066	
008	67401-54250	GASKET, LAMP	2				0.01	0.022	
009	35450-75010	ASSY LAMP, FLASHER	2				REF.No.010	0.3	0.66
010	35450-75022	BULB	2					0.008	0.0176
011	34350-34100	ASSY LAMP, TAIL	2				REF.No.012 TO 014	0.13	0.286
012	99999-99999	BLANK	0				ORDER BY REF.No.011	0	0
013	34350-34120	LENS	2					0.05	0.11
014	34350-34140	BULB	2					0.008	0.0176

AIR CLEANER

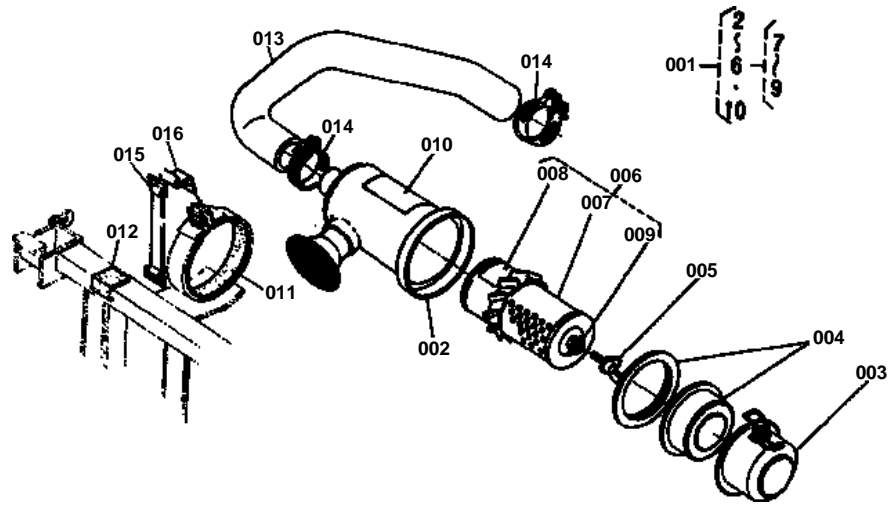



# AIR CLEANER

↔ Interchangeable; ≠ not interchangeable; ← new for old; → old for new

REF.No	Part No.	Description	Q'ty	S.No.	I/C	REMARKS	Weight (kgf)	Weight (lb)	
001	67800-58400	ASSY AIR CLEANER	1			REF.No.002 TO 006, 010	1.41	3.102	
002	15532-11150	CLEANER, AIR	1				0	0	
003	15221-11160	COVER, AIR CLEANER	1				0.2	0.44	
004	15221-11412	COVER, BAFFLE	1				0	0	
005	15221-92620	BOLT, WING	1				0.04	0.088	
006	67800-58300	ASSY ELEMENT, AIR CL	1				REF.No.007 TO 009 ORDER BY REF.No.006	0.32	0.704
007	99999-99999	BLANK	0					0	0
008	15227-87480	LABEL, ELEMENT	1					0.004	0.0088
009	15221-94430	WASHER, SEAL	1					0.004	0.0088
010	15372-87452	LABEL, AIR CLEANER	1					0.001	0.0022
011	67111-58230	CUSHION	1			0.02		0.044	
012	67800-58220	CUSHION	1			0.005	0.011		
013	15532-11120	PIPE, INLET	1	<=51044		0.54	1.188		
013	15532-11122	PIPE, INLET	1	>=51045		0.58	1.276		
013	15532-11124	PIPE, INLET	1	>=53385		0.57	1.254		
014	15221-11722	BAND, PIPE	2			0	0		
015	67800-54730	BAND	1	>=10564		0.045	0.099		
016	67800-54740	HOLDER	1	>=10564		0.018	0.0396		

# FUEL FILTER

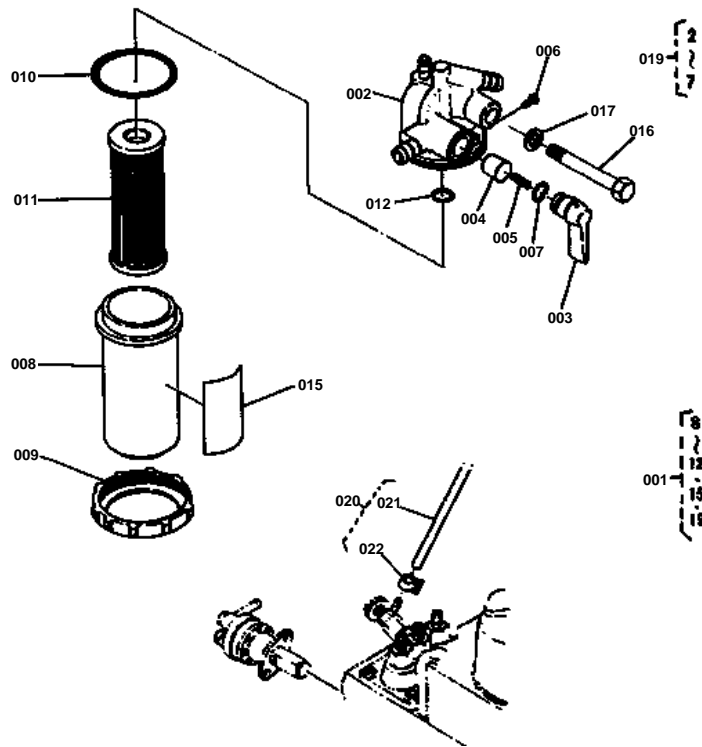

REF.No. 1 15261-4301-0  
 1 15372-4301-0  
 13 15231-4328-3  
 14 04810-00060  
 18 15000-3484-0

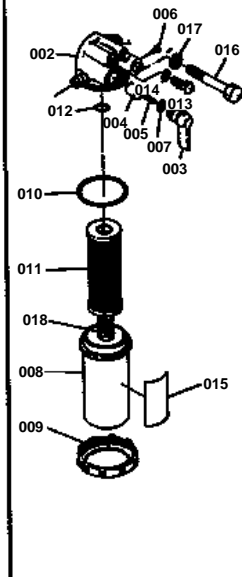

**FUEL FILTER**

↔ Interchangeable; ≠ not interchangeable; ← new for old; → old for new

REF.No	Part No.	Description	Q'ty	S.No.	I/C	REMARKS	Weight (kgf)	Weight (lb)
001	15261-43010	ASSY FILTER ,FUEL	1	<=50085		REF.No.008 TO 015, 019	0	0
001	15372-43010	ASSY FILTER, FUEL	1	>=10001		REF.No.008 TO 015, 018 AND 019	0	0
001	15751-43010	ASSY FILTER, FUEL	1	>=10001		REF.No.008 TO 012, 015 AND 019	0.41	0.902
002	99999-99999	BLANK	0			ORDER BY REF.No.019	0	0
003	14301-43522	LEVER, COCK	1				0.024	0.0528
004	99999-99999	BLANK	0			ORDER BY REF.No.019	0	0
005	14301-43820	SPRING, VALVE	1				0.001	0.0022
006	14301-43830	SCREW, LEVER	1				0.001	0.0022
007	14301-43840	O RING, LEVER	1				0.001	0.0022
008	15231-43580	CUP, FILTER	1	<=50085			0	0
008	15000-34830	CUP, FILTER	1	>=50086			0	0
009	14301-43590	RING, RETAINER	1				0.054	0.1188
010	14301-43650	O RING, FILTER	1				0.001	0.0022
011	15231-43560	ASSY ELEMENT	1				0.03	0.066
012	04811-00100	O RING, FILTER	1				0.001	0.0022
013	15231-43283	PLUG	2	<=54115			0.003	0.0066
014	04810-00060	O RING	2	<=54115			0.001	0.0022
015	66706-58310	LABEL, FUEL FILTER	1				0.001	0.0022
016	01150-50865	BOLT	1				0	0
017	04512-50080	WASHER, SPRING	1				0.001	0.0022
018	15000-34840	SPRING	1	>=50086			0.003	0.0066
019	15261-43110	COMP BODY, COCK	1	<=54115		REF.No.002 TO 007	0.3	0.66
019	15531-43110	COMP BODY, COCK	1	>=10001		REF.No.002 TO 007	0.255	0.561
020	15531-42870	ASSY PIPE, JET-START	1			REF.No.021, 022	0.02	0.044
021	99999-99999	BLANK	0			ORDER BY REF.No.020	0	0
022	10244-42320	CLIP, PIPE	2				0.001	0.0022

# RADIATOR

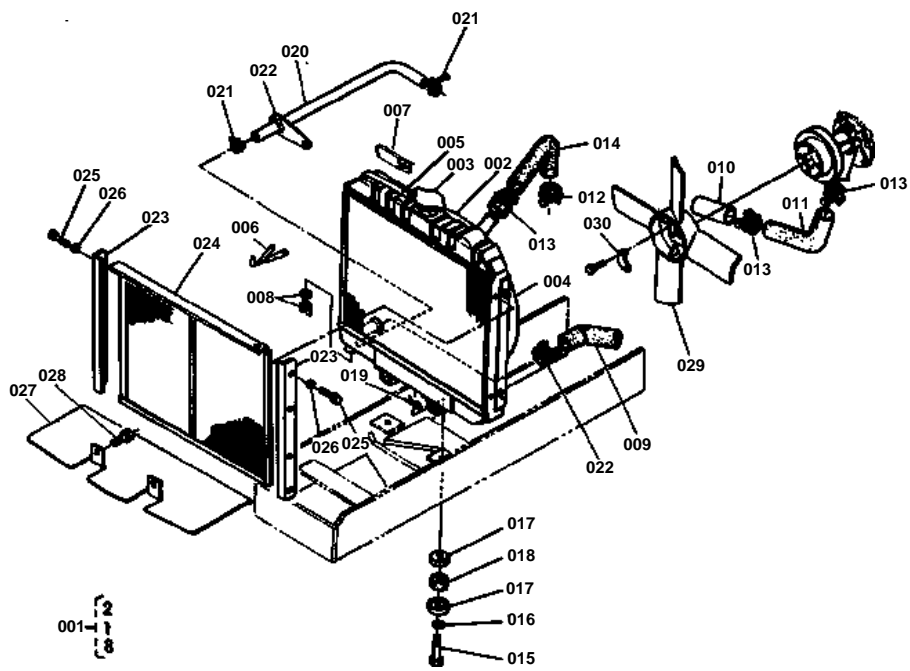



**RADIATOR**

↔ Interchangeable; ≠ not interchangeable; ← new for old; → old for new

REF.No	Part No.	Description	Q'ty	S.No.	I/C	REMARKS	Weight (kgf)	Weight (lb)
001	15532-72060	ASSY RADIATOR	1	<=54115		REF.No.002 TO 008	0	0
001	15532-72063	ASSY RADIATOR	1	>=10001		REF.No.002 TO 008	0	0
002	99999-99999	BLANK	0			ORDER BY REF.No.001	0	0
003	15101-72030	CAP, RADIATOR	1				0.075	0.165
004	15541-74470	SHROUD, FAN	1				0	0
005	15221-72710	PIPE,WATER OVER FLOW	1				0.05	0.11
006	67800-58750	WHISTLE	1				0.03	0.066
007	15241-67570	CLAMP, CORD	1				0.003	0.0066
008	15231-73110	COCK, DRAIN	1				0.006	0.0132
009	15532-72850	PIPE, WATER 1	1	<=54115			0	0
009	15532-72852	PIPE, WATER 1	1	>=10001			0.035	0.077
010	15554-72860	PIPE, WATER 2	1				0.215	0.473
011	15531-72870	PIPE, WATER 3	1				0.052	0.1144
012	15541-72960	BAND	2				0.025	0.055
013	15261-72780	BAND	4				0.024	0.0528
014	15532-72940	PIPE, WATER 4	1				0	0
015	67111-58710	BOLT, RADIATOR	2				0.027	0.0594
016	04013-50100	WASHER, PLAIN	2				0	0
017	15111-72200	WASHER	4				0.013	0.0286
018	15111-72180	CUSHION	2				0.015	0.033
019	05515-51000	PIN, SNAP	2				0	0
020	15531-73130	PIPE, DRAIN	1				0.05	0.11
021	19269-73360	BAND, PIPE	2				0.01	0.022
022	15532-72960	CLAMP, PIPE	1				0.01	0.022
023	67111-53510	SUPPORT, NET	2				0	0
024	67800-53520	NET, RADIATOR	1				0	0
025	01202-50612	BOLT	4				0.005	0.011
026	04013-50060	WASHER, PLAIN	4				0	0
027	67800-53530	NET, RADIATOR UNDER	1				0	0
028	01123-50818	BOLT	2				0.012	0.0264
029	15531-74110	FAN	1				0.2	0.44
030	15131-74230	WASHER, FAN	2				0.005	0.011

DYNAMO AND STARTER

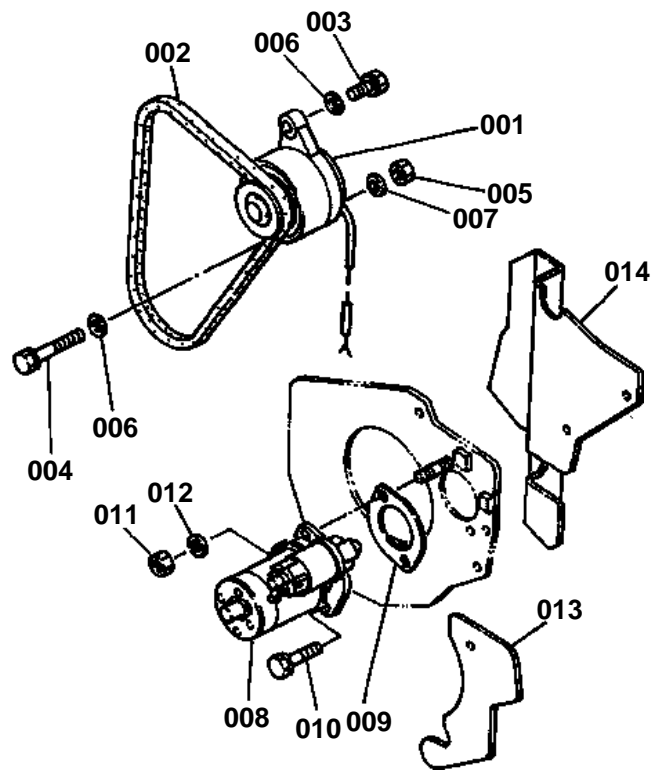

**DYNAMO AND STARTER**

↔ Interchangeable; ≠ not interchangeable; ← new for old; → old for new

REF.No	Part No.	Description	Q'ty	S.No.	I/C	REMARKS	Weight (kgf)	Weight (lb)
001	15531-64013	ASSY DYNAMO	1			REFER TO L.No.0E16-L0 FOR COMPONENTS	0	0
001	15531-64013	ASSY DYNAMO	1	<=52581		[CA] REFER TO L.No.0E16-L0 FOR COMPONENT	0	0
002	15531-72530	BELT, FAN	1				0.085	0.187
002	15531-72530	BELT, FAN	1	<=52581		[CA]	0.085	0.187
003	01123-50860	BOLT	1				0.026	0.0572
003	01123-50860	BOLT	1	<=52581		[CA]	0.026	0.0572
004	01123-50825	BOLT	1				0.013	0.0286
004	01123-50825	BOLT	1	<=52581		[CA]	0.013	0.0286
005	02156-50080	NUT	1				0.004	0.0088
005	02156-50080	NUT	1	<=52581		[CA]	0.004	0.0088
006	04013-50080	WASHER, PLAIN	2				0	0
006	04013-50080	WASHER, PLAIN	2	<=52581		[CA]	0	0
007	04015-50080	WASHER, PLAIN	1				0	0
007	04015-50080	WASHER, PLAIN	1	<=52581		[CA]	0	0
008	15231-63010	ASSY STARTER	1			REFER TO L.No.0F01-R0 FOR COMPONENTS	0	0
009	66591-51160	GASKET	1				0	0
010	01123-50838	BOLT	1				0.02	0.044
011	02156-50080	NUT	1				0.004	0.0088
012	04512-50080	WASHER, SPRING	1				0.001	0.0022
013	67800-54910	PLATE, LH	1	>=51917			0	0
014	67800-54920	PLATE, RH	1	>=51917			0	0

# FRONT AXLE ARM

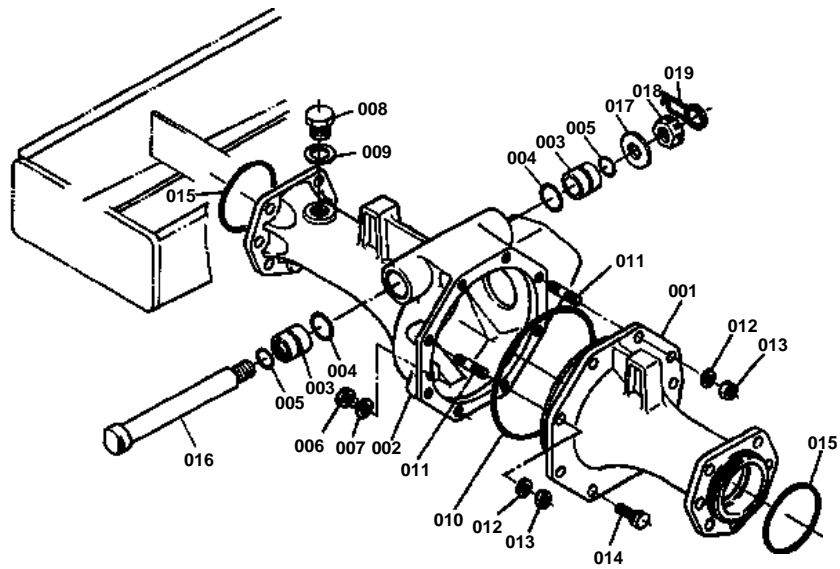



## FRONT AXLE ARM

↔ Interchangeable; ≠ not interchangeable; ← new for old; → old for new

REF.No	Part No.	Description	Q'ty	S.No.	I/C	REMARKS	Weight (kgf)	Weight (lb)
001	67521-56110	ARM, FRONT AXLE LH	1				6.1	13.42
002	67521-56120	ARM, FRONT AXLE RH	1				8.6	18.92
003	67521-56130	BUSH	2				0.09	0.198
004	04811-50300	O RING	2				0.001	0.0022
005	04811-50250	O RING	2				0.001	0.0022
006	06331-35010	PLUG	1				0.012	0.0264
007	04717-01000	WASHER, SEAL	1				0.001	0.0022
008	06331-35020	PLUG	1				0.068	0.1496
009	04717-02000	WASHER, SEAL	1				0.004	0.0088
010	67521-56140	O RING	1				0.005	0.011
011	67521-56150	STUD	2				0.023	0.0506
012	04512-50100	WASHER, SPRING	2				0	0
013	02176-50100	NUT	2				0.005	0.011
014	01133-51030	BOLT	6				0.025	0.055
015	04811-10750	O RING	2				0.001	0.0022
016	67810-56140	PIN, CENTER	1				0.825	1.815
017	67800-51240	WASHER	1				0.06	0.132
018	02372-50180	NUT, SLOTTED	1				0.019	0.0418
019	66611-57150	SPRING, SET	1				0.02	0.044

BEVEL GEAR CASE

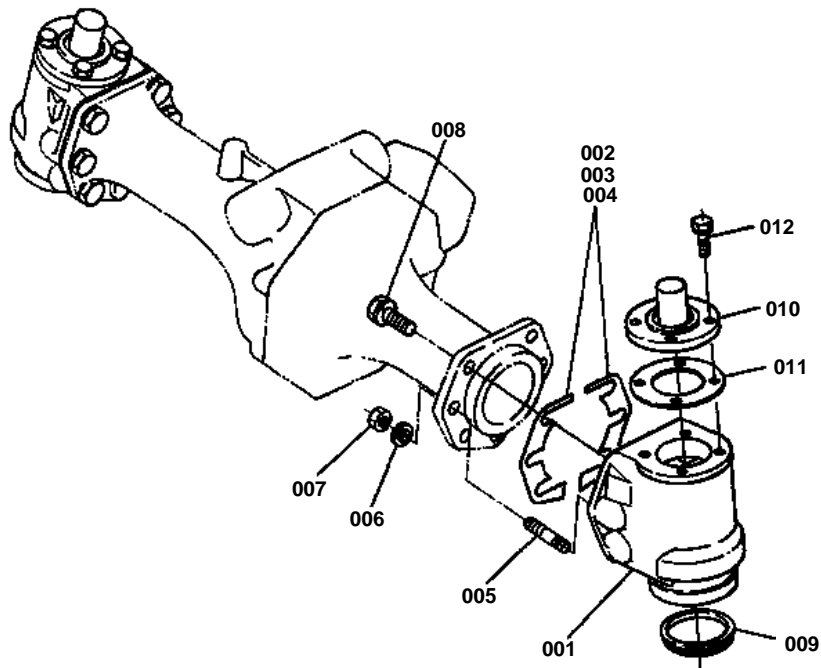



## BEVEL GEAR CASE

↔ Interchangeable; ≠ not interchangeable; ← new for old; → old for new

REF.No	Part No.	Description	Q'ty	S.No.	I/C	REMARKS	Weight (kgf)	Weight (lb)
001	67521-56210	CASE, BEVEL GEAR	2				2.8	6.16
002	67521-56220	SHIM 1 (0.5)	4				0.01	0.022
003	67521-56230	SHIM 2 (0.3)	4				0.005	0.011
004	67521-56240	SHIM 3 (0.2)	4				0.004	0.0088
005	67521-56250	STUD	4				0.035	0.077
006	04512-50120	WASHER, SPRING	4				0	0
007	02176-50120	NUT	4				0.01	0.022
008	01133-51230	BOLT	10				0.04	0.088
009	67521-56260	SEAL, DUST	2				0.002	0.0044
010	67121-56263	SUPPORT, KNUCKLE ARM	2				0.4	0.88
011	67121-56270	GASKET	2				0	0
012	01123-50822	BOLT	8				0.012	0.0264

# FRONT AXLE CASE

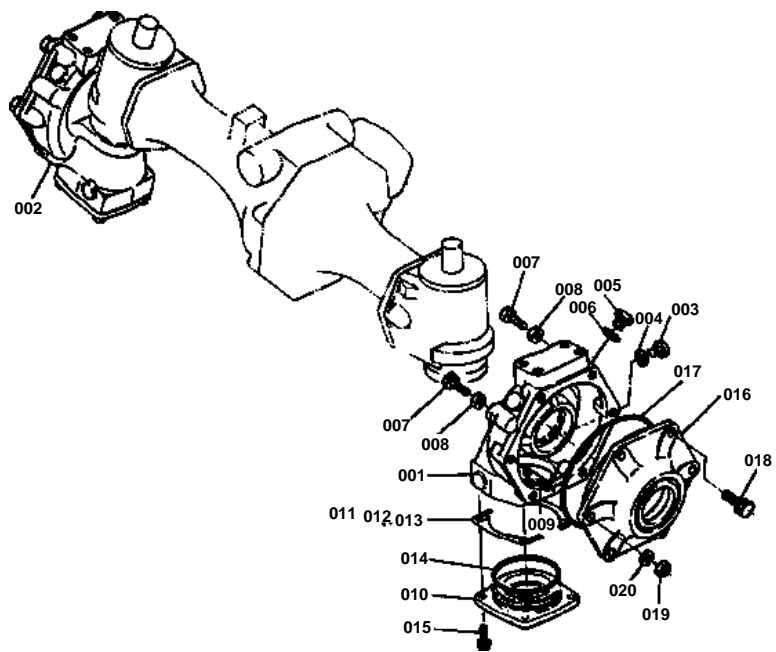





## FRONT AXLE CASE

↔ Interchangeable; ≠ not interchangeable; ← new for old; → old for new

REF.No	Part No.	Description	Q'ty	S.No.	I/C	REMARKS	Weight (kgf)	Weight (lb)
001	67521-56310	CASE, FRONT AXLE LH	1				5	11
002	67521-56320	CASE, FRONT AXLE RH	1				5	11
003	06331-35010	PLUG	2				0.012	0.0264
004	04717-01000	WASHER, SEAL	2				0.001	0.0022
005	06331-35012	PLUG	2				0.022	0.0484
006	04717-01200	WASHER, SEAL	2				0.002	0.0044
007	67810-56440	BOLT	2				0.025	0.055
008	02112-50100	NUT	2				0.004	0.0088
009	01517-51025	STUD	4				0	0
010	67521-56330	COVER, BEVEL SUPPORT	2				0.765	1.683
011	67521-56340	SHIM 4 (0.5)	4				0.004	0.0088
012	67521-56350	SHIM 5 (0.3)	4				0.001	0.0022
013	67521-56360	SHIM 6 (0.2)	4				0.001	0.0022
014	04811-50800	O RING	2				0.003	0.0066
015	01123-50825	BOLT	8				0.013	0.0286
016	67521-56370	COVER, FRONT AXLE	2				2.18	4.796
017	67521-56380	O RING	2				0	0
018	01133-51030	BOLT	8				0.025	0.055
019	02118-50100	NUT	4				0.005	0.011
020	04512-50100	WASHER, SPRING	4				0	0

KNUCKLE ARM

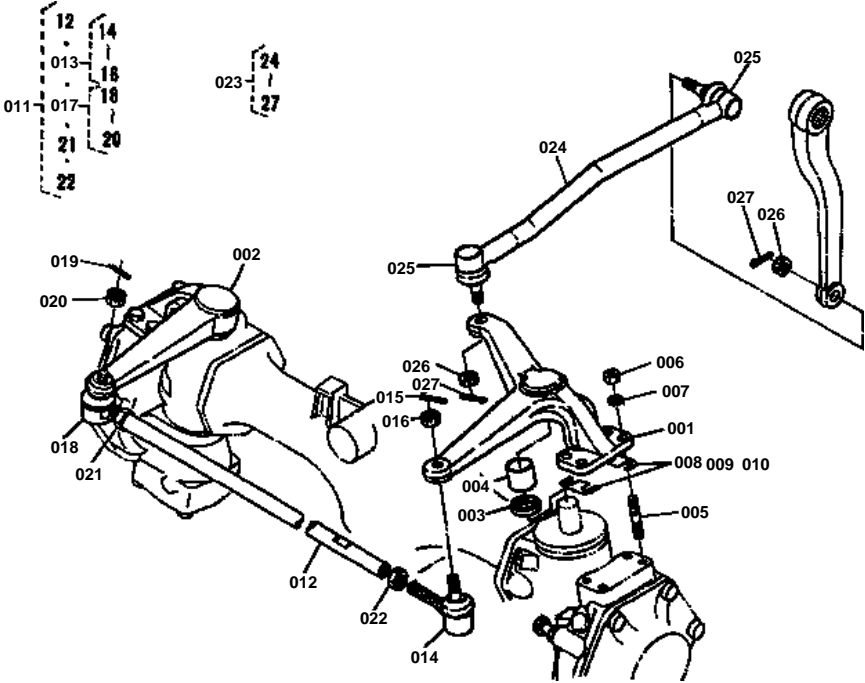

**KNUCKLE ARM**

↔ Interchangeable; ≠ not interchangeable; ← new for old; → old for new

REF.No	Part No.	Description	Q'ty	S.No.	I/C	REMARKS	Weight (kgf)	Weight (lb)
001	67810-56410	ARM, KNUCKLE LH	1				2.1	4.62
002	67810-56420	ARM, KNUCKLE RH	1				0	0
003	04811-00250	O RING	2				0.001	0.0022
004	67121-56440	BUSH	2				0.02	0.044
005	01517-51022	STUD	8				0	0
006	02176-50100	NUT	8				0.005	0.011
007	04512-50100	WASHER, SPRING	8				0	0
008	67121-56450	SHIM 1 (0.5)	4				0.002	0.0044
009	67121-56460	SHIM 2 (0.3)	4				0.001	0.0022
010	67121-56470	SHIM 3 (0.2)	4				0.001	0.0022
011	67810-56502	ASSY ROD, TIE	1			REF.No.012, 013, 017, 021 AND 022	2.15	4.73
012	67810-56512	ROD, TIE	1				1.5	3.3
013	38440-44790	ASSY END, TIE ROD LH	1			REF.No.014 TO 016	0.32	0.704
014	99999-99999	BLANK	0			ORDER BY REF.No.013	0	0
015	05511-50325	PIN, SPLIT	1				0.002	0.0044
016	38240-12830	NUT, SLOTTED	1				0.008	0.0176
017	38440-44780	ASSY END, TIE ROD RH	1			REF.No.018 TO 020	0.322	0.7084
018	99999-99999	BLANK	0			ORDER BY REF.No.017	0	0
019	05511-50325	PIN, SPLIT	1				0.002	0.0044
020	38240-12830	NUT, SLOTTED	1				0.008	0.0176
021	32240-12280	NUT	1				0.017	0.0374
022	02174-50160	NUT	1				0.022	0.0484
023	67800-56900	ASSY LINK, DRAG	1			REF.No.024 TO 027	2.05	4.51
024	99999-99999	BLANK	0			ORDER BY REF.No.023	0	0
025	99999-99999	BLANK	0			ORDER BY REF.No.023	0	0
026	38240-12830	NUT, SLOTTED	2				0.008	0.0176
027	05511-50325	PIN, SPLIT	2				0.002	0.0044

FRONT DIFFERENTIAL

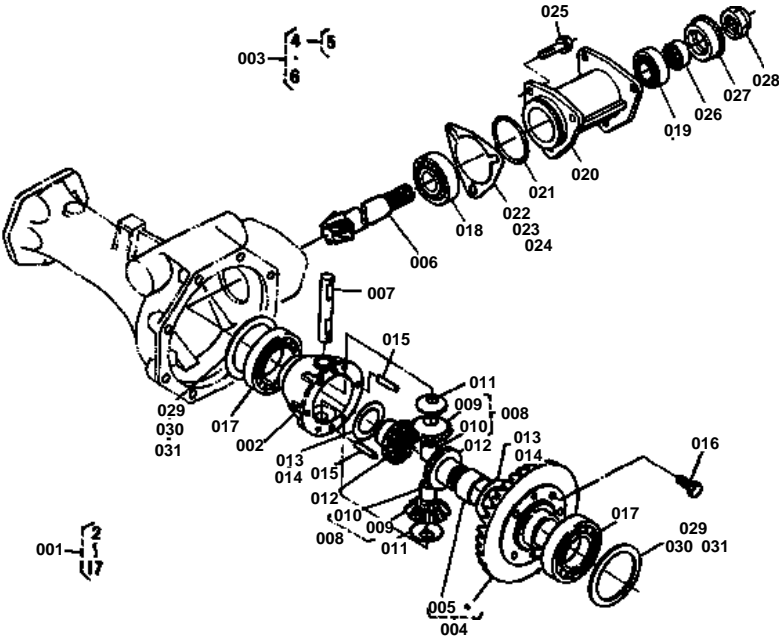

**FRONT DIFFERENTIAL**

↔ Interchangeable; ≠ not interchangeable; ← new for old; → old for new

REF.No	Part No.	Description	Q'ty	S.No.	I/C	REMARKS	Weight (kgf)	Weight (lb)
001	67810-99222	ASSY DIFF, FRONT AXL	1			REF.No.002 TO 017	5.4	11.88
002	67521-56620	CASE,DIFFERENTIAL	1				0.825	1.815
003	67810-99122	ASSY BEVEL GEAR 6-37	1			REF.No.004, 006	2.8	6.16
004	99999-99999	BLANK	0			REF.No.005ORDER BY REF.No.003	0	0
005	67111-16620	BUSH	1				0.035	0.077
006	99999-99999	BLANK	0			ORDER BY REF.No.003	0	0
007	67111-16650	SHAFT, DIFF. PINION	1				0.15	0.33
008	67111-16630	COMP. PINION, DIF.	2			REF.No.009, 010	0.07	0.154
009	99999-99999	BLANK	0			ORDER BY REF.No.008	0	0
010	67111-16690	BUSH	2				0.009	0.0198
011	67111-16670	COLLAR,PINION THRUST	2				0.008	0.0176
012	67521-56730	GEAR, DIFF. SIDE	2				0.275	0.605
013	67111-16740	SHIM 1	2				0.014	0.0308
014	67111-16750	SHIM 2	2				0.011	0.0242
015	67111-16782	PIN, STRAIGHT	2				0.01	0.022
016	67810-56680	BOLT	6				0.013	0.0286
017	08101-06010	BEARING, BALL	2				0.262	0.5764
018	08711-30305	BEARING, BALL	1				0.266	0.5852
019	08711-32005	BEARING, BALL	1				0.115	0.253
020	67521-56630	SPACER	1				1.56	3.432
021	04811-50550	O RING	1				0.002	0.0044
022	67521-56640	SHIM 1 (0.5)	2				0.005	0.011
023	67521-56650	SHIM 2 (0.3)	2				0.003	0.0066
024	67521-56660	SHIM 3 (0.2)	2				0.001	0.0022
025	01133-51030	BOLT	3				0.025	0.055
026	66591-56420	BUSH	1				0.021	0.0462
027	67211-14952	SEAL, OIL	1				0.015	0.033
028	67810-56770	NUT	1				0.04	0.088
029	67521-56670	SHIM (0.5)	2				0.005	0.011
030	37650-43140	SHIM (0.2)	2				0.005	0.011
031	37650-43170	SHIM (0.1)	2				0.004	0.0088

# BEVEL GEAR

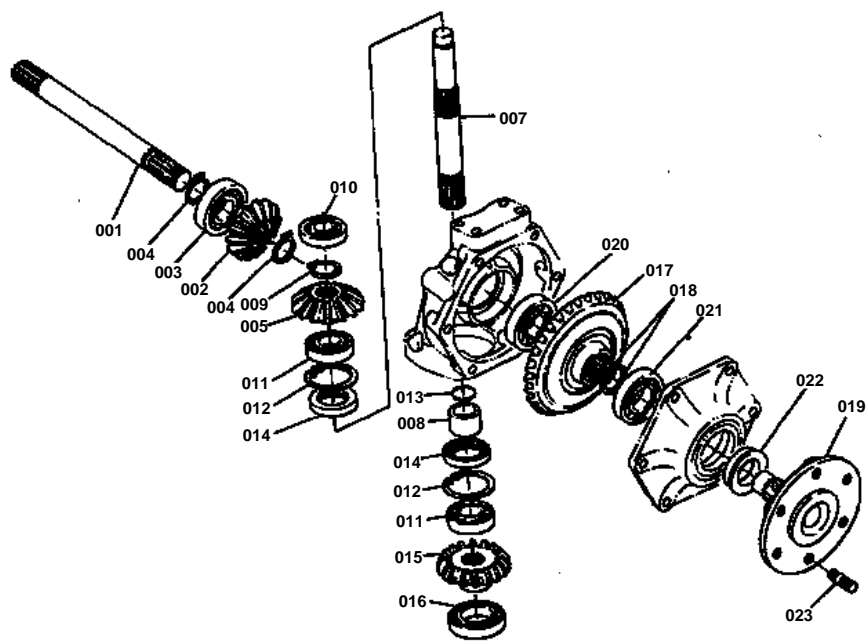

REF.No. 6 63733-2122-0

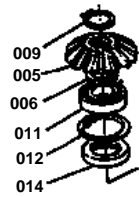



# BEVEL GEAR

↔ Interchangeable; ≠ not interchangeable; ← new for old; → old for new

REF.No	Part No.	Description	Q'ty	S.No.	I/C	REMARKS	Weight (kgf)	Weight (lb)
001	67521-56710	SHAFT	2				1.13	2.486
002	67121-56650	GEAR, STR BEVEL	2	<=10973			0.38	0.836
002	67810-56650	GEAR, STR BEVEL	2	>=10001			0.41	0.902
003	08101-06305	BEARING, BALL	2				0.23	0.506
004	04612-00250	CIR-CLIP, EXTERNAL	4				0.002	0.0044
005	67121-56710	GEAR, STR BEVEL	2	<=10973			0.35	0.77
005	67810-56712	GEAR, STR BEVEL	2	>=10001			0	0
006	63733-21220	COLLAR	2	<=10973			0.015	0.033
007	67521-56720	SHAFT, BEVEL GEAR	2				0.715	1.573
008	67121-56730	COLLAR	2				0.075	0.165
009	04612-00250	CIR-CLIP, EXTERNAL	2				0.002	0.0044
010	08101-06303	BEARING, BALL	2				0.112	0.2464
011	08101-06305	BEARING, BALL	4				0.23	0.506
012	04611-00620	CIR-CLIP, INTERNAL	4				0.011	0.0242
013	04811-10250	O RING	2				0.001	0.0022
014	67521-56740	SEAL, OIL	4				0.03	0.066
015	67521-56750	GEAR, STR BEVEL	2				0.665	1.463
016	08101-06007	BEARING, BALL	2				0.16	0.352
017	67521-56810	GEAR, STR BEVEL	2				2.4	5.28
018	67121-56820	COLLAR	4				0	0
019	67121-56833	HUB, FRONT WHEEL	2				1.55	3.41
020	08101-06305	BEARING, BALL	2				0.23	0.506
021	08101-06206	BEARING, BALL	2				0.196	0.4312
022	63733-17150	SEAL, OIL	2				0.04	0.088
023	66591-56564	STUD	12				0.028	0.0616

# DRIVE SHAFT

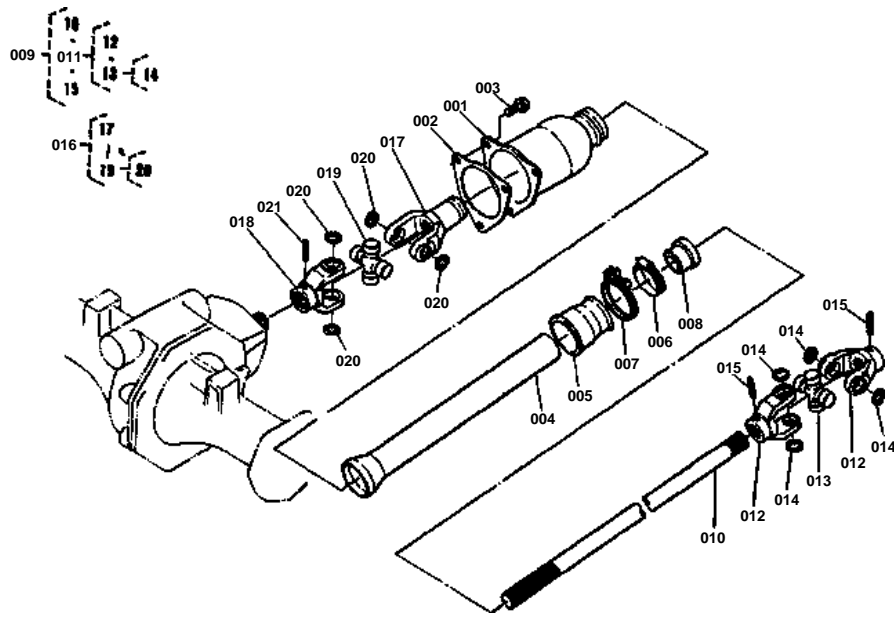





## DRIVE SHAFT

↔ Interchangeable; ≠ not interchangeable; ← new for old; → old for new

REF.No	Part No.	Description	Q'ty	S.No.	I/C	REMARKS	Weight (kgf)	Weight (lb)
001	67810-57110	CASE, JOINT	1				0.51	1.122
002	66591-57220	GASKET	1				0	0
003	01123-50820	BOLT	3				0.011	0.0242
004	67121-57120	PIPE	1				0.44	0.968
005	66591-57170	PIPE 3	1				0.046	0.1012
006	66591-57150	BAND 1	1				0	0
007	66591-57190	BAND 3	1				0.029	0.0638
008	67810-57150	SEAL, OIL	1				0.015	0.033
009	67810-57200	ASSY SHAFT, DRIVER	1			REF.No.010, 011, 015	2.42	5.324
010	67810-57210	SHAFT, DRIVER	1				1.6	3.52
011	67810-57230	ASSY JOINT, REAR	1			REF.No.012, 013	0.78	1.716
012	67810-57320	JOINT 1	2				0	0
013	66591-56320	ASSY JOINT, UNIVERSAL	1			REF.No.014	0.185	0.407
014	04611-00200	CIR-CLIP, INTERNAL	4				0.001	0.0022
015	05411-00632	PIN, SPRING	2				0.004	0.0088
016	67810-57250	ASSY JOINT, FRONT	1			REF.No.017 TO 019	0.84	1.848
017	67810-57340	JOINT 2	1				0.35	0.77
018	67810-57320	JOINT 1	1				0	0
019	66591-56320	ASSY JOINT, UNIVERSAL	1			REF.No.020	0.185	0.407
020	04611-00200	CIR-CLIP, INTERNAL	4				0.001	0.0022
021	05411-00640	PIN, SPRING	1				0.006	0.0132

FRONT WHEEL (6-12)

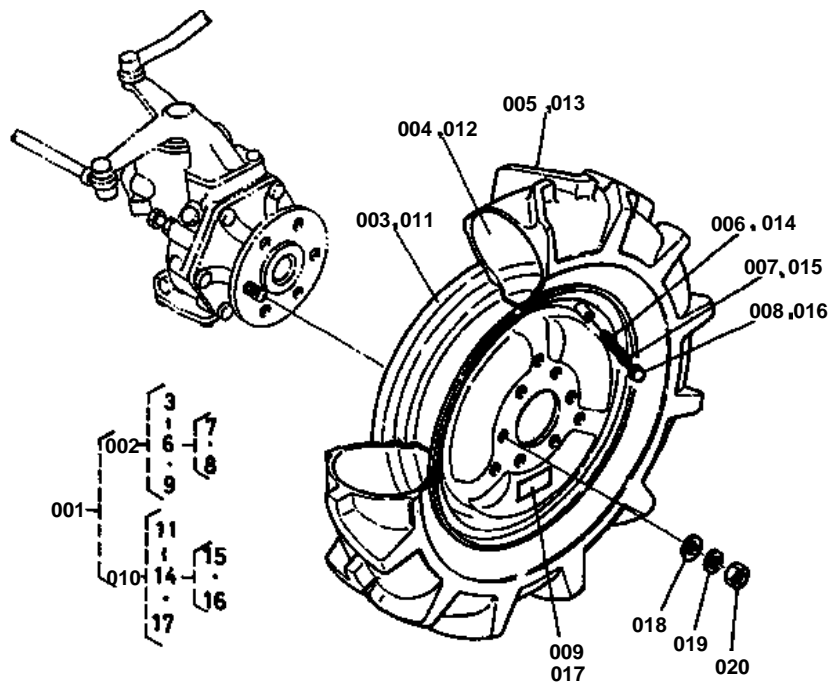



## FRONT WHEEL (6-12)

↔ Interchangeable; ≠ not interchangeable; ← new for old; → old for new

REF.No	Part No.	Description	Q'ty	S.No.	I/C	REMARKS	Weight (kgf)	Weight (lb)
001	67810-57400	ASSY TIRE 6-12	1			REF.No.002, 010	28.4	62.48
002	67810-57410	ASSY TIRE 6-12 LH	1			REF.No.003 TO 006, 009	0	0
003	67810-57420	WHEEL	1				6.2	13.64
004	93016-01120	TUBE	1				0.7	1.54
005	67810-57430	TIRE 6-12	1				7.8	17.16
006	32150-27700	ASSY VALVE	1			REF.No,007, 008	0.001	0.0022
007	32270-11650	VALVE	1				0.002	0.0044
008	32150-27740	CAP, VALVE	1				0.003	0.0066
009	67810-57450	LABEL, LH	1	>=60681			0.002	0.0044
010	67810-57440	ASSY TIRE 6-12 RH	1			REF.No.011 TO 014, 017	0	0
011	67810-57420	WHEEL	1				6.2	13.64
012	93016-01120	TUBE	1				0.7	1.54
013	67810-57430	TIRE 6-12	1				7.8	17.16
014	32150-27700	ASSY VALVE	1			REF.No.015, 016	0.001	0.0022
015	32270-11650	VALVE	1				0.002	0.0044
016	32150-27740	CAP, VALVE	1				0.003	0.0066
017	67810-57460	LABEL, RH	1	>=60681			0.001	0.0022
018	04013-50120	WASHER, PLAIN	12				0	0
019	04512-50120	WASHER, SPRING	12				0	0
020	02174-50120	NUT	12				0.01	0.022

FRONT WHEEL (24 X 8.50-12) (T)

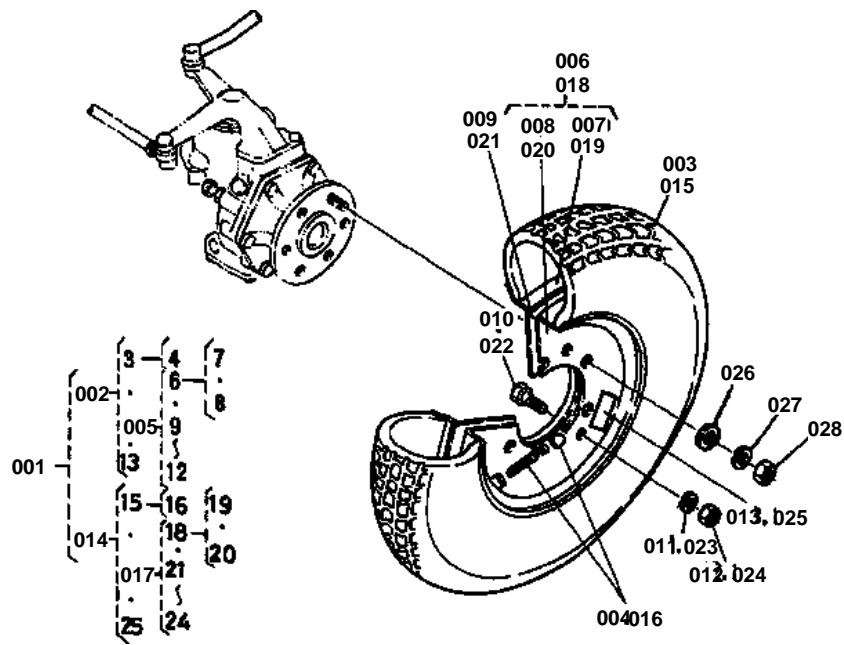



FRONT WHEEL (24 X 8.50-12) (T)

↔ Interchangeable; ≠ not interchangeable; ← new for old; → old for new

REF.No	Part No.	Description	Q'ty	S.No.	I/C	REMARKS	Weight (kgf)	Weight (lb)
001	67810-57500	ASSY FRONT WHEEL	1			FEF.No.002, 014	31	68.2
002	67810-57510	ASSY FRONT WHEEL LH	1			REF.No.003, 005 AND 013	16	35.2
003	67810-57530	TIRE, RUBBER	1			REF.No.004	7.6	16.72
004	34159-11850	VALVE, TIRE	1				0.013	0.0286
005	67800-57560	ASSY WHEEL	1			REF.NO.006, 009 TO 012	8.15	17.93
006	67800-57520	WHEEL	1			RERF.No.007, 008	7.9	17.38
007	67800-57540	RIM 1	1				3.88	8.536
008	67800-57550	RIM 2	1				3.92	8.624
009	35260-11860	GASKET	1				0.065	0.143
010	01173-51022	BOLT	8				0.019	0.0418
011	04512-50100	WASHER, SPRING	8				0	0
012	02118-50100	NUT	8				0.005	0.011
013	67810-57540	LABEL, LH	1	≥60681			0.001	0.0022
014	67810-57570	ASSY FRONT WHEEL RH	1			REF.No.015, 017 AND 025	16	35.2
015	67810-57530	TIRE, RUBBER	1			REF.No.016	7.6	16.72
016	34159-11850	VALVE, TIRE	1				0.013	0.0286
017	67800-57560	ASSY WHEEL	1			REF.No.018, 021 TO 024	8.15	17.93
018	67800-57520	WHEEL	1			REF.No.019, 020	7.9	17.38
019	67800-57540	RIM 1	1				3.88	8.536
020	67800-57550	RIM 2	1				3.92	8.624
021	35260-11860	GASKET	1				0.065	0.143
022	01173-51022	BOLT	8				0.019	0.0418
023	04512-50100	WASHER, SPRING	8				0	0
024	02118-50100	NUT	8				0.005	0.011
025	67810-57550	LABEL, RH	1	≥60681			0.001	0.0022
026	04013-50120	WASHER, PLAIN	12				0	0
027	04512-50120	WASHER, SPRING	12				0	0
028	02174-50120	NUT	12				0.01	0.022

# LIFT ROD

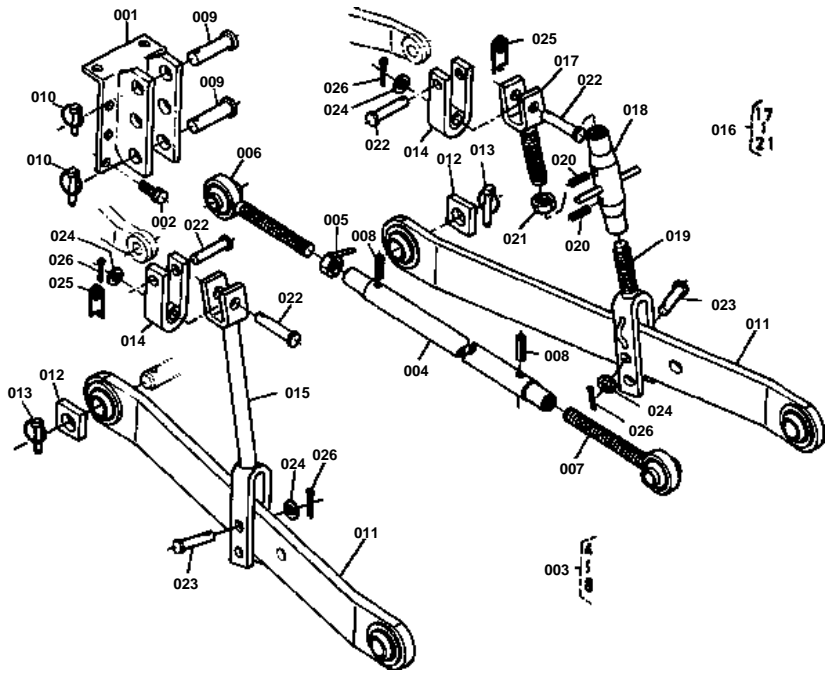



# LIFT ROD

↔ Interchangeable; ≠ not interchangeable; ← new for old; → old for new

REF.No	Part No.	Description	Q'ty	S.No.	I/C	REMARKS	Weight (kgf)	Weight (lb)
001	67800-71110	BRACKET	1				1.65	3.63
002	01153-51025	BOLT	8				0.019	0.0418
003	38247-71100	ASSY LINK, TOP	1	<=10563		REF.No.004 TO 008	2.85	6.27
003	67800-71600	ASSY LINK, TOP	1	>=10001		REF.No.004 TO 008	1.08	2.376
004	38247-71110	LINK, TOP	1	<=10563			1.3	2.86
004	67800-71610	LINK, TOP	1	>=10001			1.05	2.31
005	38247-71180	NUT	1				0.06	0.132
006	38247-71210	JOINT RH	1				0.76	1.672
007	38247-71220	JOINT LH	1				0.8	1.76
008	05411-00425	PIN, SPRING	2	<=10563			0.001	0.0022
008	05411-00422	PIN, SPRING	2	>=10001			0.001	0.0022
009	31150-71360	PIN, JOINT	2				0.166	0.3652
010	34150-37640	PIN, SET	2				0.06	0.132
011	67800-71210	ASSY LINK, LOWER	2				0	0
012	67800-71220	SPACER	2				0.06	0.132
013	34150-37640	PIN, SET	4				0.06	0.132
014	67800-71310	JOINT, LIFT ROD	2				0.425	0.935
015	67800-71320	ROD, LIFT LH	1				1.4	3.08
016	67800-71300	ASSY ROD, LIFT RH	1			REF.No.017 TO 021	1.6	3.52
017	67800-71330	ROD, LIFT UPPER	1				0.47	1.034
018	67800-71340	ROD, LIFT MIDDLE	1				0.5	1.1
019	67800-71350	ROD, LIFT UNDER	1				0.9	1.98
020	05411-00422	PIN, SPRING	2				0.001	0.0022
021	02054-50200	NUT	1				0.06	0.132
022	05122-51460	PIN, JOINT	4				0.074	0.1628
023	05122-51450	PIN, JOINT	2				0.012	0.0264
024	04011-50140	WASHER, PLAIN	4				0.007	0.0154
025	66713-34340	PIN	2				0.013	0.0286
026	05511-50425	PIN, SPLIT	4				0.003	0.0066

# CHECK CHAIN AND BRACKET

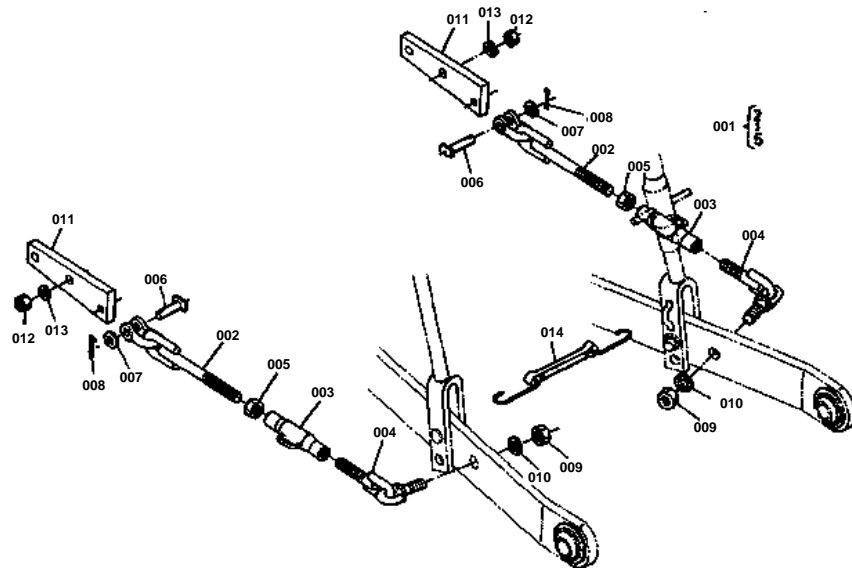





## CHECK CHAIN AND BRACKET

↔ Interchangeable; ≠ not interchangeable; ← new for old; → old for new

REF.No	Part No.	Description	Q'ty	S.No.	I/C	REMARKS	Weight (kgf)	Weight (lb)
001	67800-71500	ASSY CHAIN, CHECK	1	>=10001		REF.NO.002 TO 005	0	0
001	67830-71500	ASSY CHAIN, CHECK	1	>=10001		REF.No.002 TO 005	0.73	1.606
002	67800-71510	CHAIN 1	2	<=52926			0.32	0.704
002	67830-71510	CHAIN 1	2	>=52927			0.22	0.484
003	38187-71840	TURNBACKLE	2	<=52926			0.225	0.495
003	99511-22840	TURNBACKLE	2	>=52927			0.178	0.3916
004	67800-71820	CHAIN 2	2	<=52926			0.3	0.66
004	67830-71820	CHAIN 2	2	>=52927			0.275	0.605
005	02054-50140	NUT	2				0.023	0.0506
006	99571-22820	PIN	2				0.03	0.066
007	04011-50100	WASHER, PLAIN	2				0.002	0.0044
008	05511-50318	PIN, SPLIT	2				0.001	0.0022
009	02074-50160	NUT	2				0.029	0.0638
010	04512-50160	WASHER, SPRING	2				0	0
011	67800-71550	BRACKET	2				0.69	1.518
012	02174-50120	NUT	4				0.01	0.022
013	04512-50140	WASHER, SPRING	4				0	0
014	38187-71750	RUBBER, ABSORBER	1				0	0

FRONT WEIGHT BRACKET

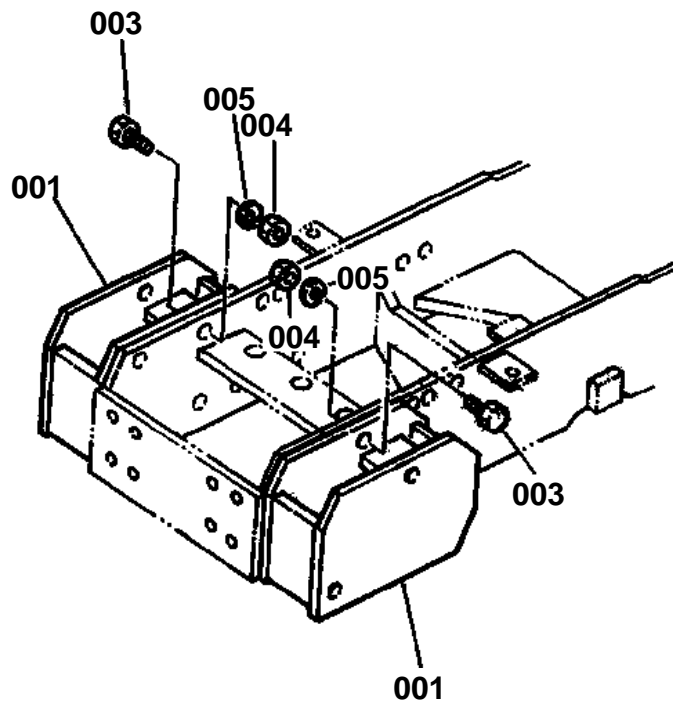



## FRONT WEIGHT BRACKET

↔ Interchangeable; ≠ not interchangeable; ← new for old; → old for new

REF.No	Part No.	Description	Q'ty	S.No.	I/C	REMARKS	Weight (kgf)	Weight (lb)
001	67800-86100	KIT BRACKET,F.WEIGHT	1			REF.NO.002 TO 005 ORDER BY REF.No.001	4.9	10.78
002	99999-99999	BLANK	0				0	0
003	01173-51230	BOLT	4				0.037	0.0814
004	02174-50120	NUT	4				0.01	0.022
005	04512-50120	WASHER, SPRING	4				0	0

CONTROL VALVE [SECTION PARTS]

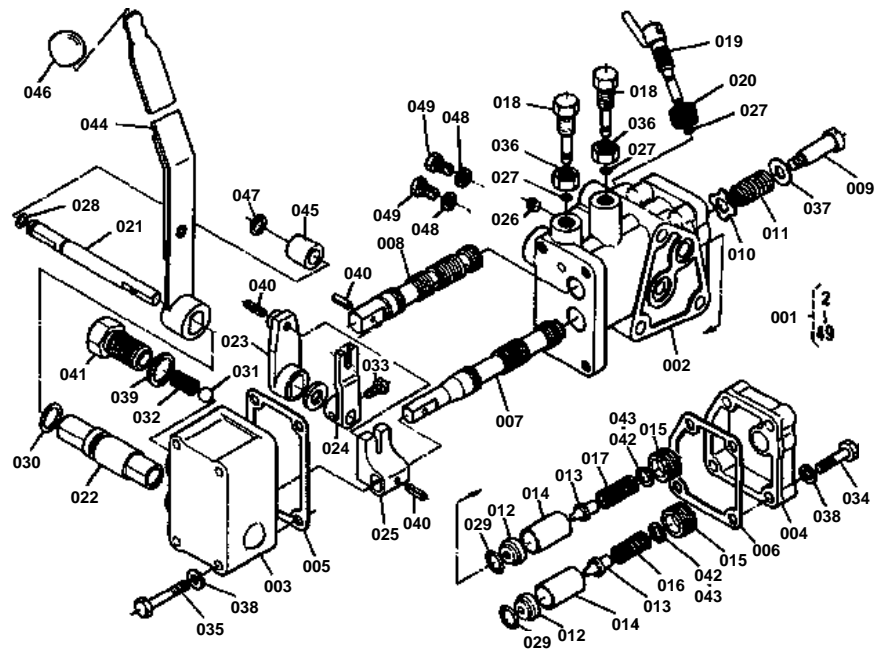

**CONTROL VALVE [SECTION PARTS]**

S.No.;&lt;=50675

↔ Interchangeable; ≠ not interchangeable; ← new for old; → old for new

REF.No	Part No.	Description	Q'ty	S.No.	I/C	REMARKS	Weight (kgf)	Weight (lb)
001	67810-37200	ASSY VALVE CONTROL	1			REF.No.002 TO 049	4	8.8
002	99999-99999	BLANK	0			ORDER BY REF.No.001	0	0
003	67111-37220	COVER, VALVE	1				0.183	0.4026
004	67111-37230	COVER, RELIEF	1				0.08	0.176
005	67111-37240	GASKET 1	1				0.001	0.0022
006	67111-37250	GASKET 2	1				0.001	0.0022
007	99999-99999	BLANK	0			ORDER BY REF.No.001	0	0
008	99999-99999	BLANK	0			ORDER BY REF.No.001	0	0
009	67111-37280	BOLT	1				0.03	0.066
010	67111-37290	WASHER	1				0.003	0.0066
011	67111-37310	SPRING	1				0.005	0.011
012	67111-37320	HOLDER	2				0.01	0.022
013	67111-37330	POPPET	2				0.008	0.0176
014	67111-37340	COLLAR	2				0.021	0.0462
015	67111-37350	SCREW, ADJUSTING	2				0.02	0.044
016	67111-37360	SPRING, RELIEF 1	1				0.01	0.022
017	67111-37370	SPRING, RELIEF 2	1				0.01	0.022
018	67111-37380	BOLT, ADJUSTING 1	2				0.023	0.0506
019	67111-37390	BOLT, ADJUSTING, 2	1				0.04	0.088
020	67111-37420	SPRING	1				0.005	0.011
021	67111-37430	SHAFT, GUIDE ARM 1	1				0.07	0.154
022	67111-37440	SHAFT, GUIDE ARM 2	1				0.075	0.165
023	67111-37460	ARM, GUIDE 1	1				0.07	0.154
024	67111-37480	ARM, GUIDE 2	1				0.045	0.099
025	67111-37490	ARM, SPOOL	1				0.06	0.132
026	95007-00140	PLUG, SCREW	1				0.001	0.0022
027	04811-10040	O RING	3				0.001	0.0022
028	04811-10080	O RING	1				0.001	0.0022
029	04811-00120	O RING	2				0.001	0.0022
030	04811-00140	O RING	1				0.001	0.0022
031	07715-00803	BALL	1				0.004	0.0088
032	67111-37560	SPRING, SHIFTER	1				0.005	0.011
033	67111-37570	BOLT	1				0.009	0.0198
034	01050-50628	BOLT	4				0	0
035	01053-50655	BOLT	4				0.013	0.0286
036	02112-50100	NUT	2				0.004	0.0088
037	04011-50100	WASHER, PLAIN	3				0.002	0.0044
038	04512-50060	WASHER, SPRING	8				0	0
039	04714-00300	GASKET	1				0.002	0.0044
040	05411-00518	PIN, SPRING	3				0.002	0.0044
041	66591-36460	BOLT	1				0.054	0.1188
042	67111-37530	SHIM 1	1				0.001	0.0022
043	67111-37580	SHIM 2	1				0.001	0.0022
044	67810-37410	LEVER, CONTROL	1				0.325	0.715
045	67810-37450	COLLAR	1				0.01	0.022
046	66611-43240	GRIP, LEVER	1				0.018	0.0396
047	04612-00100	CIR-CLIP, EXTERNAL	1				0.001	0.0022
048	04724-00120	GASKET	2				0.002	0.0044
049	06331-35012	PLUG	2				0.022	0.0484

# CONTROL VALVE [SECTION PARTS]

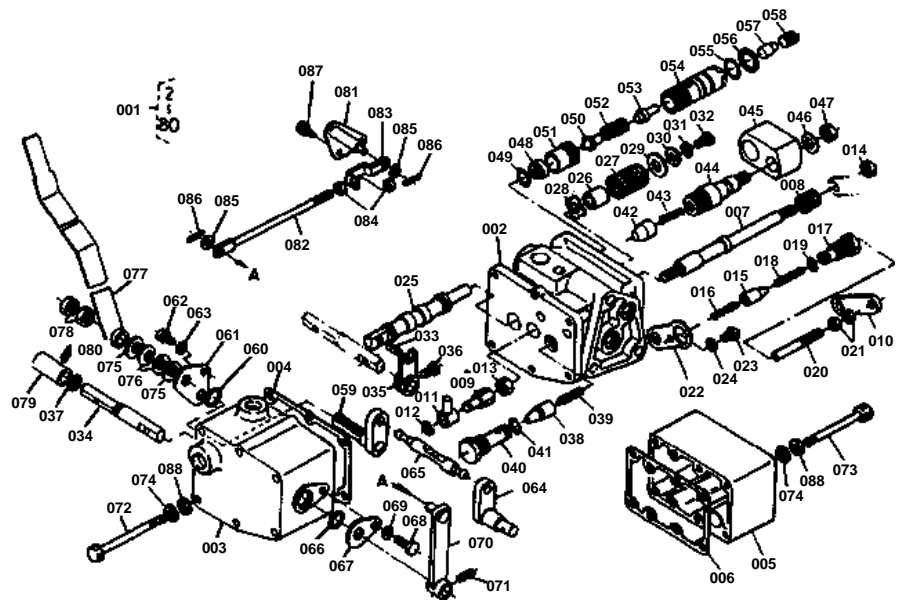

**CONTROL VALVE [SECTION PARTS]**

S.No.;&gt;=50676

↔ Interchangeable; ≠ not interchangeable; ← new for old; → old for new

REF.No	Part No.	Description	Q'ty	S.No.	I/C	REMARKS	Weight (kgf)	Weight (lb)
001	67830-37305	ASSY VALVE, CONTROL	1			REF.No.002 TO 080	7.5	16.5
002	99999-99999	BLANK	0			ORDER BY REF.No.001	0	0
003	67531-38220	COVER, VALVE	1				0.65	1.43
004	67531-38232	GASKET, VALVE COVER	1				0	0
005	67531-38242	COVER, RELIEF	1				0.38	0.836
006	67531-38252	GASKET, RELIEF COVER	1				0	0
007	99999-99999	BLANK	0			ORDER BY REF.No.001	0	0
008	99999-99999	BLANK	0			ORDER BY REF.No.001	0	0
009	67531-38280	TUMBLER, SPOOL 1	1				0.17	0.374
010	67531-38290	PLATE, CONNECTING	1				0.03	0.066
011	37150-36420	TUMBLER, SPOOL 2	1				0.02	0.044
012	04613-00050	CIR-CILP, EXTERNAL	1				0	0
013	02112-50080	NUT	1				0.003	0.0066
014	67531-38310	U NUT	1				0.004	0.0088
015	67531-38320	POPPET 2	1				0.01	0.022
016	67531-38330	SPRING 2	1				0.001	0.0022
017	67531-38340	PLUG 2	1				0.032	0.0704
018	05411-00332	PIN, SPRING	1				0.001	0.0022
019	04811-00070	O RING	1				0.001	0.0022
020	67531-38350	ROD, PUSH	1				0.01	0.022
021	02012-50060	NUT	2				0	0
022	67531-38360	PLATE	1				0.015	0.033
023	01050-50610	BOLT	1				0	0
024	04512-50060	WASHER, SPRING	1				0	0
025	99999-99999	BLANK	0			ORDER BY REF.No.001	0	0
026	67531-38380	COLLAR	1				0.01	0.022
027	67830-38610	SPRING, RETURN	1				0.012	0.0264
028	67111-37290	WASHER, SPECIAL	1				0.003	0.0066
029	04013-50100	WASHER, PLAIN	1				0	0
030	04013-50060	WASHER, PLAIN	1				0	0
031	04512-50060	WASHER, SPRING	1				0	0
032	01053-50614	BOLT	1				0.005	0.011
033	05411-00518	PIN, SPRING	1				0.002	0.0044
034	67531-38410	SHAFT, GUIDE ARM	1				0.07	0.154
035	67531-38420	ARM, VALVE GUIDE	1				0.03	0.066
036	67111-37570	BOLT	1				0.009	0.0198
037	04811-10100	O RING	1				0.001	0.0022
038	67531-38430	POPPET 1	1				0.015	0.033
039	67531-38440	SPRING 1	1				0.001	0.0022
040	67531-38450	PLUG 1	1				0.05	0.11
041	04811-00090	O RING	1				0.001	0.0022
042	67531-38460	POPPET	1				0.02	0.044
043	67531-38470	SPRING	1				0.001	0.0022
044	67531-38480	PLUG	1				0.074	0.1628
045	67531-38490	PLATE	1				0.136	0.2992
046	04714-00100	GASKET	1				0.002	0.0044
047	02116-50100	NUT	1				0.004	0.0088
048	67111-37320	SEAT, VALVE	1				0.01	0.022
049	04811-00120	O RING	1				0.001	0.0022
050	67111-37330	POPPET	1				0.008	0.0176
051	67531-38510	SCREW	1				0.018	0.0396
052	67111-37360	SPRING, RELIEF 1	1				0.01	0.022
053	67531-38520	SUPPORT, SPRING	1				0.01	0.022
054	67531-38530	PLUG, RELIEF	1				0.08	0.176
055	04811-10180	O RING	2				0.001	0.0022
056	67531-38540	RING, BUCK UP	2				0.001	0.0022

**CONTROL VALVE [SECTION PARTS]**

S.No.;&gt;=50676

↔ Interchangeable; ≠ not interchangeable; ← new for old; → old for new

REF.No	Part No.	Description	Q'ty	S.No.	I/C	REMARKS	Weight (kgf)	Weight (lb)
057	67531-38550	PISTON	1				0.006	0.0132
058	03470-01212	SCREW, STOP	1				0.008	0.0176
059	67531-38560	ARM, CONTROL	1				0.08	0.176
060	04811-00140	O RING	1				0.001	0.0022
061	67531-38570	PLATE, STOP 2	1				0.02	0.044
062	01050-50610	BOLT	1				0	0
063	04512-50060	WASHER, SPRING	1				0	0
064	67531-38580	SHAFT,FEEDBACK LEVER	1				0.07	0.154
065	67531-38590	LEVER, SPOOL	1				0.04	0.088
066	04811-00140	O RING	1				0.001	0.0022
067	67531-38612	PLATE 1	1				0.012	0.0264
068	01050-50610	BOLT	1				0	0
069	04512-50060	WASHER, SPRING	1				0	0
070	67531-38620	ARM, FEEDBACK	1				0.06	0.132
071	05411-00518	PIN, SPRING	1				0.002	0.0044
072	01053-50680	BOLT	6				0.02	0.044
073	01053-50665	BOLT	6				0.015	0.033
074	04512-50060	WASHER, SPRING	12				0	0
075	04013-50100	WASHER, PLAIN	2				0	0
076	67531-38630	WASHER, SPRING	2				0.002	0.0044
077	67830-38642	LEVER, CONTROL	1				0.3	0.66
078	02116-50100	NUT	2				0.004	0.0088
079	67830-38650	COLLAR	1				0.04	0.088
080	05411-00518	PIN, SPRING	1				0.002	0.0044
081	67531-38710	METAL, FEEDBACK	1				0.14	0.308
082	67531-38720	ROD, FEEDBACK 1	1				0.09	0.198
083	67531-38730	ROD, FEEDBACK 2	1				0.03	0.066
084	02112-50080	NUT	2				0.003	0.0066
085	04012-50080	WASHER, PLAIN	2				0.001	0.0022
086	05511-50218	PIN, SNAP	2				0.001	0.0022
087	01123-50816	BOLT	2				0.011	0.0242
088	04013-50060	WASHER, PLAIN	14				0	0



**IMAGE NOT AVAILABLE**



## ACCESSORIES AND SERVICE PARTS

↔ Interchangeable; ≠ not interchangeable; ← new for old; → old for new

REF.No	Part No.	Description	Q'ty	S.No.	I/C	REMARKS	Weight (kgf)	Weight (lb)
001	67810-62912	MANUAL, INSTRUCTION	1	<=61102		[A]	0	0
001	67810-62913	MANUAL, INSTRUCTION	1	>=61103		[A]	0	0
001	67800-62910	MANUAL, INSTRUCTION	1	>=33333		[CA]	0.15	0.33
001	67800-62914	MANUAL, INSTRUCTION	1	>=52927		[CA]	0	0
001	67800-62915	MANUAL, INSTRUCTION	1	>=61103		[CA]	0	0
002	15241-86610	WRENCH, FILTER	1				0.133	0.2926
003	67111-55190	RING, FUSIBLE	1				0.005	0.011
004	67800-86210	NET, RADIATOR 2	1				1.4	3.08