

Instructions for Parts Books

The heading at the top of the page will be the same for the picture of the parts as it is for the page with the part numbers.

Definition of column headings on part number pages:

REF.No → The number referring to the part on the picture page of the parts book.

Part No. → The number assigned to this part at the time of printing the parts book.

Description → Description of part.

Q'ty → Quantity of part used on that page.

S.No. → Serial number range of the equipment that this part will fit.

>= Your serial number should be greater than or equal to the number shown.

<= Your serial number should be lesser than or equal to the serial number shown.

I/C → Interchangeability of part shown.

↔ The part shown will work for the older and later serial number.

The part shown is not interchangeable with the other serial number.

← new for old

→ old for new

Remarks → Notes about this particular part. Sometimes this may say except [FR] or [CA]

Note about Country Codes:

The parts books we use in the United States of America may also contain information about a part that would be different in another country. It is important that you are aware of the country codes in some instances.

Symbol	Country
A	United States of America
CA	Canada
FR	France
GR	Greece
PO	Portugal
AU	Australia

If the remarks column says for example EXCEPT [FR] this part works in all countries except France. That means it will work here in the USA.

**ALL PRODUCT INDEX
BX1500D**

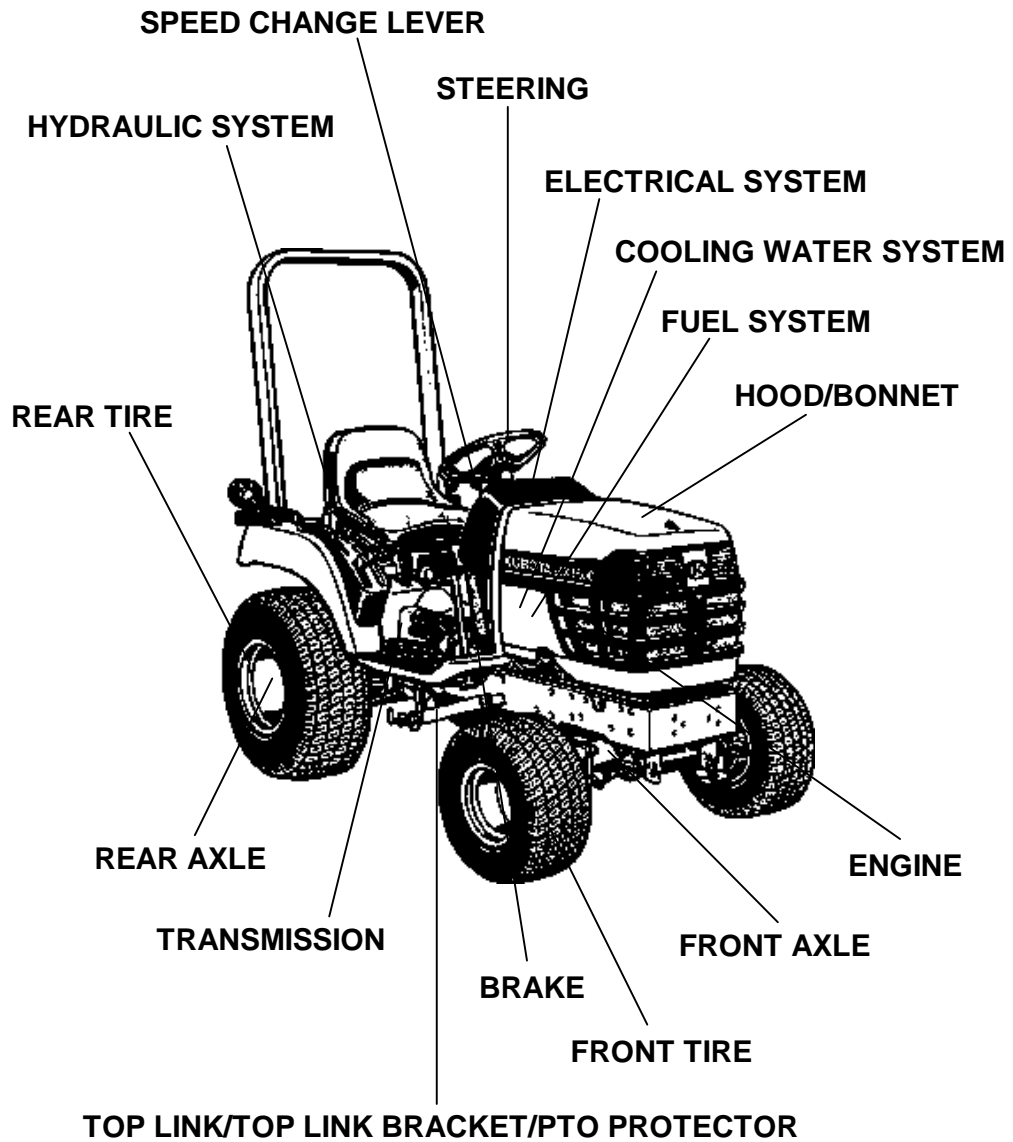

LABELS

ACCESSORIES AND SERVICE PARTS

Item	Part No.	Description	Book	
ENGINE	010001	CRANKCASE	100K0727	
	010002	OIL PAN	100K0727	
	010003	CYLINDER HEAD	100K0727	
	010004	GEAR CASE	100K0727	
	010005	HEAD COVER	100K0727	
	010006	OIL FILTER	100K0727	
	010007	DIPSTICK AND GUIDE	100K0727	
	010008	OIL PUMP	100K0727	
	010100	MAIN BEARING CASE	100K0727	
	010101	CAMSHAFT AND IDLE GEAR SHAFT	100K0727	
	010102	PISTON AND CRANKSHAFT	100K0727	
	010103	FLYWHEEL	100K0727	
	010105	FUEL CAMSHAFT AND GOVERNOR SHAFT	100K0727	
	010200	IDLE APPARATUS	100K0727	
	010202	INJECTION PUMP	100K0727	
	010204	GOVERNOR	100K0727	
	010205	SPEED CONTROL PLATE	100K0727	
	010206	NOZZLE HOLDER AND GLOW PLUG	100K0727	
	010305	COVER	100K0727	
	010406	OIL SWITCH/THERMOMETER	100K0727	
	010500	WATER FLANGE AND THERMOSTAT	100K0727	
	010501	WATER PUMP	100K0727	
	010600	VALVE AND ROCKER ARM	100K0727	
	010601	INLET MANIFOLD	100K0727	
	010602	EXHAUST MANIFOLD	100K0727	
	010900	UPPER GASKET KIT [OPTION]	100K0727	
	010901	LOWER GASKET KIT [OPTION]	100K0727	
	010908	PISTON KIT [OPTION]	100K0727	
	COOLING WATER SYSTEM	01A401	FAN	100K0727
	ELECTRICAL SYSTEM	01A521	DYNAMO	100K0727
		01A523	DYNAMO [COMPONENT PARTS]	100K0727
		01A525	STARTER	100K0727
		01A530	STARTER [COMPONENT PARTS]	100K0727
HYDRAULIC SYSTEM	01J120	HYDRAULIC PUMP	100K0727	
	01J125	HYDRAULIC PUMP [COMPONENT PARTS]	100K0727	
ENGINE	010603	AIR CLEANER	100K0727	
	010605	MUFFLER	100K0727	
FUEL SYSTEM	01A001	ACCELERATOR LEVER	100K0727	
	01A101	FUEL TANK	100K0727	
	01A110	FUEL PIPE	100K0727	
COOLING WATER SYSTEM	01A410	WATER PIPE	100K0727	
	01A420	RADIATOR	100K0727	
ELECTRICAL SYSTEM	01A510	STOP SOLENOID	100K0727	
	01A535	BATTERY	100K0727	
	01B115	PANEL BOARD	100K0727	
	01B215	SWITCH/SENSOR	100K0727	
	01B301	HEAD RIGHT	100K0727	
	01B303	HAZARD LIGHT/TAIL LIGHT	100K0727	
	01B310	WINKER LAMP	100K0727	

Item	Part No.	Description	Book
ELECTRICAL SYSTEM	01B501	ELECTRICAL WIRING	100K0727
FRONT AXLE	01C413	FRONT FRAME	100K0727
	01C419	ENGINE SUPPORT	100K0727
TRANSMISSION	01C420	TRANSMISSION CASE	100K0727
REAR AXLE	01C427	REAR AXLE CASE	100K0727
TRANSMISSION	01D001	CLUTCH SHAFT/OUTPUT SHAFT	100K0727
	01D005	PROPELLER SHAFT	100K0727
	01D010	HST	100K0727
	01D015	HST [COMPONENT PARTS]	100K0727
	01D107	RANGE GEAR SHAFT	100K0727
	01D135	PTO SHAFT	100K0727
	01D137	MID PTO	100K0727
	01D140	REAR DIFFERENTIAL	100K0727
	01D141	FWD IDLE SHAFT	100K0727
	01D142	GP IDLE SHAFT	100K0727
	01D143	FRONT WHEEL PROPELLER SHAFT	100K0727
SPEED CHANGE LEVER	01D217	RANGE GEAR SHIFT FORK	100K0727
	01D220	PTO GEAR SHIFT FORK	100K0727
	01D222	PTO GEAR SHIFT ARM	100K0727
	01D225	DIFFERENTIAL LOCK SHIFT FORK	100K0727
REAR AXLE	01D301	REAR AXLE	100K0727
BRAKE	01E001	BRAKE	100K0727
SPEED CHANGE LEVER	01F107	NEUTRAL HOLDER LINK	100K0727
	01F108	SPEED CONTROL PEDAL	100K0727
	01F110	RANGE GEAR SHIFT LEVER	100K0727
	01F113	FRONT WHEEL DRIVE LEVER	100K0727
	01F122	PTO SELECT LEVER	100K0727
	01F125	PTO GEAR SHIFT LEVER	100K0727
	01F143	HYDRAULIC CONTROL LEVER	100K0727
BRAKE	01F201	BRAKE PEDAL	100K0727
REAR AXLE	01F205	DIFFERENTIAL LOCK PEDAL	100K0727
FRONT AXLE	01G105	FRONT AXLE CASE	100K0727
	01G115	FRONT DIFFERENTIAL	100K0727
	01G120	DIFFERENTIAL GEAR SHAFT	100K0727
	01G125	FRONT AXLE CASE	100K0727
	01G130	FRONT AXLE	100K0727
STEERING	01H101	STEERING HANDLE	100K0727
	01H110	STEERING CONTROLLER	100K0727
	01H120	STEERING LINKAGE	100K0727
	01H122	STEERING CYLINDER [COMPONENT PARTS]	100K0727
HYDRAULIC SYSTEM	01J201	HYDRAULIC OIL LINE(SUCTION)	100K0727
	01J210	HYDRAULIC OIL LINE(DELIVERY)	100K0727
	01J215	HYDRAULIC OIL LINE(STEERING)	100K0727
	01J301	HYDRAULIC CYLINDER	100K0727
	01J310	HYDRAULIC PISTON/LIFT ARM	100K0727
	01J405	CONTROL VALVE	100K0727
	01J410	CONTROL VALVE [COMPONENT PARTS]	100K0727

Item	Part No.	Description	Book
TOP LINK/TOP LINK BRACKET/PTO PROTECTOR	01K114	TOP LINK	100K0727
	01K115	LOWER LINK	100K0727
	01K116	LIFT ROD	100K0727
	01K123	TOP LINK BRACKET	100K0727
	01K130	MOWER REAR LINK RH	100K0727
	01K131	MOWER REAR LINK LH	100K0727
	01L125	PTO PROTECTOR	100K0727
HOOD/BONNET	01M102	FRONT GLILLE SUPPORT	100K0727
	01M105	BONNET	100K0727
	01M110	BONNET SIDE	100K0727
	01M135	CENTER PILLAR	100K0727
	01M201	PANEL FRAME	100K0727
	01M210	FENDER	100K0727
	01M217	SEAT SUPPORT	100K0727
	01M220	SEAT	100K0727
	01M225	STEP	100K0727
	01M301	ROPS	100K0727
01M501	SMV EMBLEM	100K0727	
FRONT TIRE	01R10101	FRONT WHEEL (16*7.5-8)	100K0727
	01R10102	FRONT WHEEL (16*7.5-8)	100K0727
REAR TIRE	01R11001	REAR WHEEL (24*12-12)	100K0727
	01R11002	REAR WHEEL (24*12-12)	100K0727
LABELS	01S10201	LABEL (FRONT) [ENGLISH]	100K0727
	01S10202	LABEL (FRONT) [FRENCH]	100K0727
	01S10301	LABEL (REAR) [ENGLISH]	100K0727
	01S10302	LABEL (REAR) [FRENCH]	100K0727
ACCESSORIES AND SERVICE PARTS	01T105	ACCESSORIES AND SERVICE PARTS	100K0727

CRANKCASE

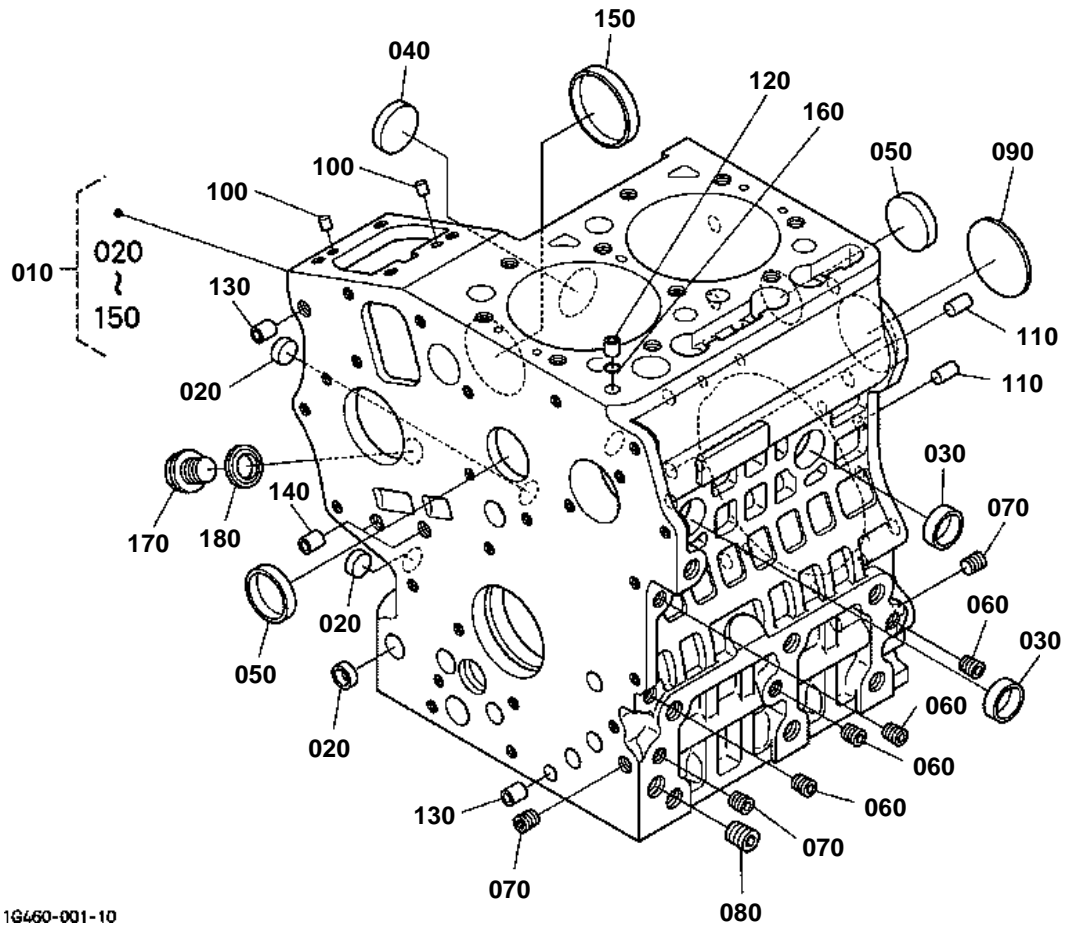

1G460-001-10



CRANKCASE

↔ Interchangeable; ≠ not interchangeable; ← new for old; → old for new

REF.No	Part No.	Description	Q'ty	S.No.	I/C	REMARKS	Weight (kgf)	Weight (lb)
010	1G460-01010	COMP.CRANKCASE	1				18	39.6
020	16851-96260	CAP SEALING	3				0.005	0.011
030	16851-96270	CAP SEALING	2				0.005	0.011
040	06311-85025	CAP SEALING	1				0.01	0.022
050	15451-96270	CAP SEALING	2				0.012	0.0264
060	15261-96010	PLUG	4				0.002	0.0044
070	15521-96020	PLUG	3				0.003	0.0066
080	15521-96030	PLUG	1				0.007	0.0154
090	15261-96160	PLUG EXPANSION	1				0.02	0.044
100	05012-00508	PIN STRAIGHT	2				0.001	0.0022
110	05012-00814	PIN STRAIGHT	2				0.006	0.0132
120	15221-33650	PIN PIPE	1				0.004	0.0088
130	15231-33960	PIN PIPE	2				0.001	0.0022
140	17331-59190	PIN PIPE	2				0.02	0.044
150	16851-16212	COVER FUEL CAMSHAFT	1				0.03	0.066
160	15221-33700	O RING	1				0.001	0.0022
170	06311-55020	PLUG	1				0.031	0.0682
180	04714-00200	GASKET	1				0.002	0.0044

OIL PAN

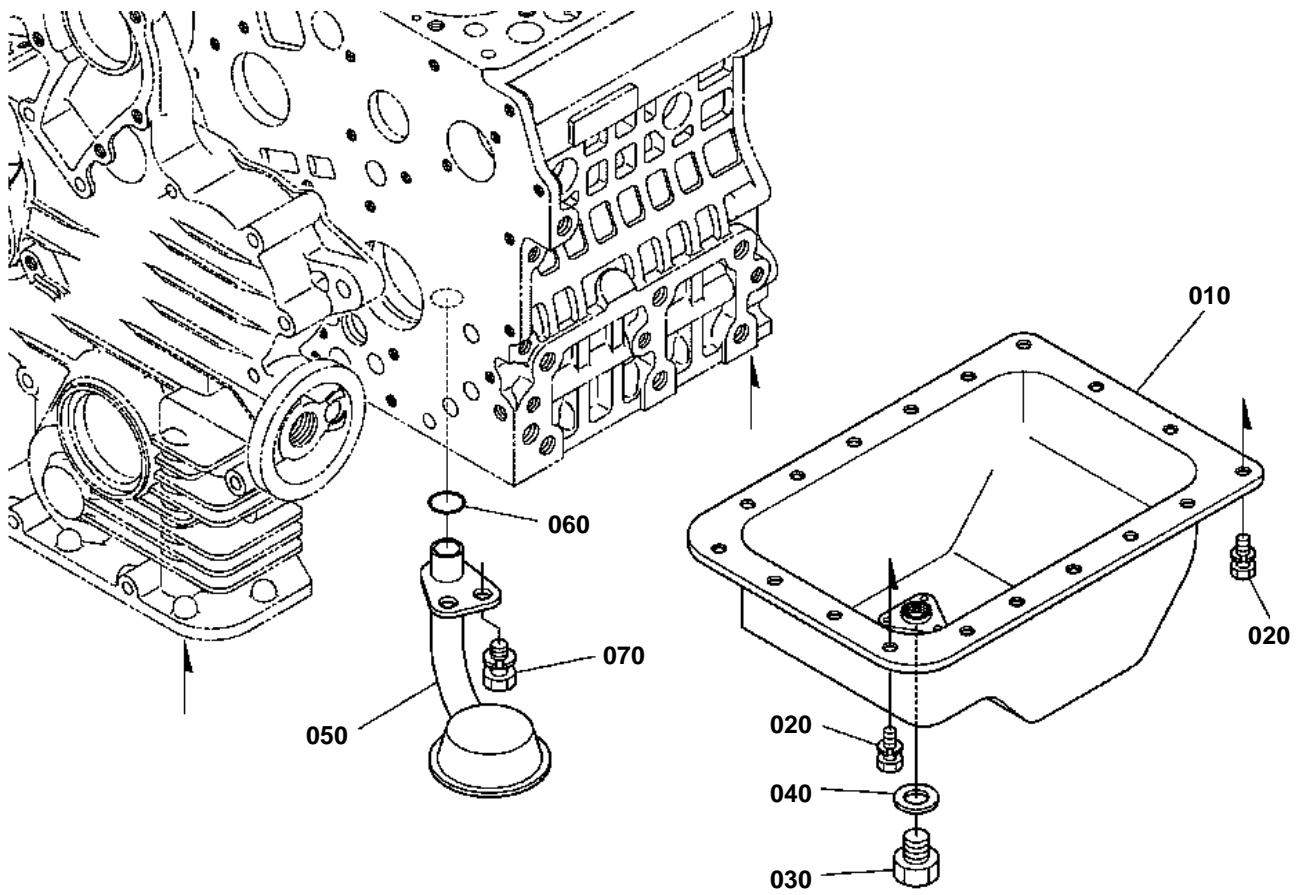

1G460-002-10



OIL PAN

↔ Interchangeable; ≠ not interchangeable; ← new for old; → old for new

REF.No	Part No.	Description	Q'ty	S.No.	I/C	REMARKS	Weight (kgf)	Weight (lb)
010	1G460-01500	COMP.OIL PAN	1				0	0
020	01023-50614	BOLT	18				0.005	0.011
030	15221-33750	PLUG	1				0.032	0.0704
040	6C090-58960	GASKET	1				0.002	0.0044
050	1G460-32110	FILTER OIL	1				0	0
060	04814-00160	O RING	1				0.001	0.0022
070	01123-60814	BOLT	1				0.008	0.0176

CYLINDER HEAD

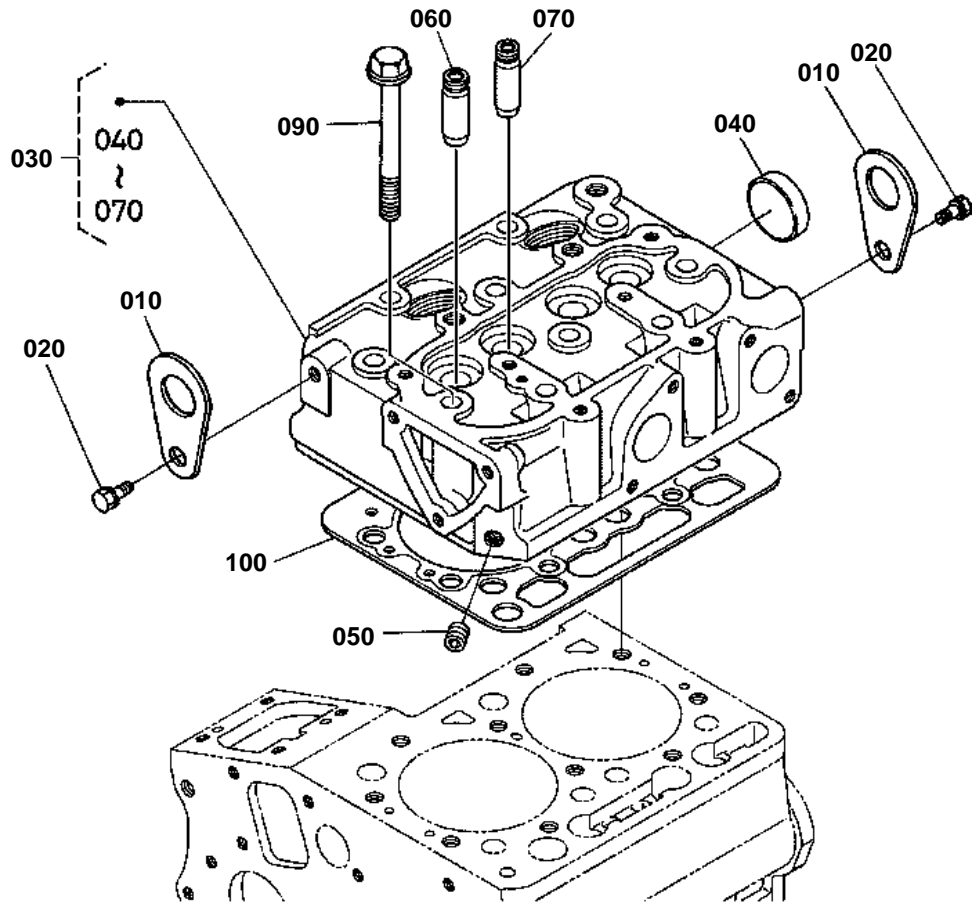

1G460-003-10



CYLINDER HEAD

↔ Interchangeable; ≠ not interchangeable; ← new for old; → old for new

REF.No	Part No.	Description	Q'ty	S.No.	I/C	REMARKS	Weight (kgf)	Weight (lb)
010	15221-01750	HOOK ENGINE	2				0.04	0.088
020	01123-60816	BOLT	2				0.01	0.022
030	1G460-03040	COMP.CYLINDER HEAD	1				0	0
040	15321-96260	CAP SEALING	1				0.014	0.0308
050	15261-96010	PLUG	1				0.002	0.0044
060	15841-13540	GUIDE INLET VALVE	2				0.014	0.0308
070	15841-13560	GUIDE EXHAUST VALVE	2				0.014	0.0308
080	99999-99999	BLANK	0				0	0
090	14601-03450	BOLT CYLINDER HEAD	10				0.035	0.077
100	1G460-03310	GASKET CYL.HEAD	1				0.041	0.0902

GEAR CASE

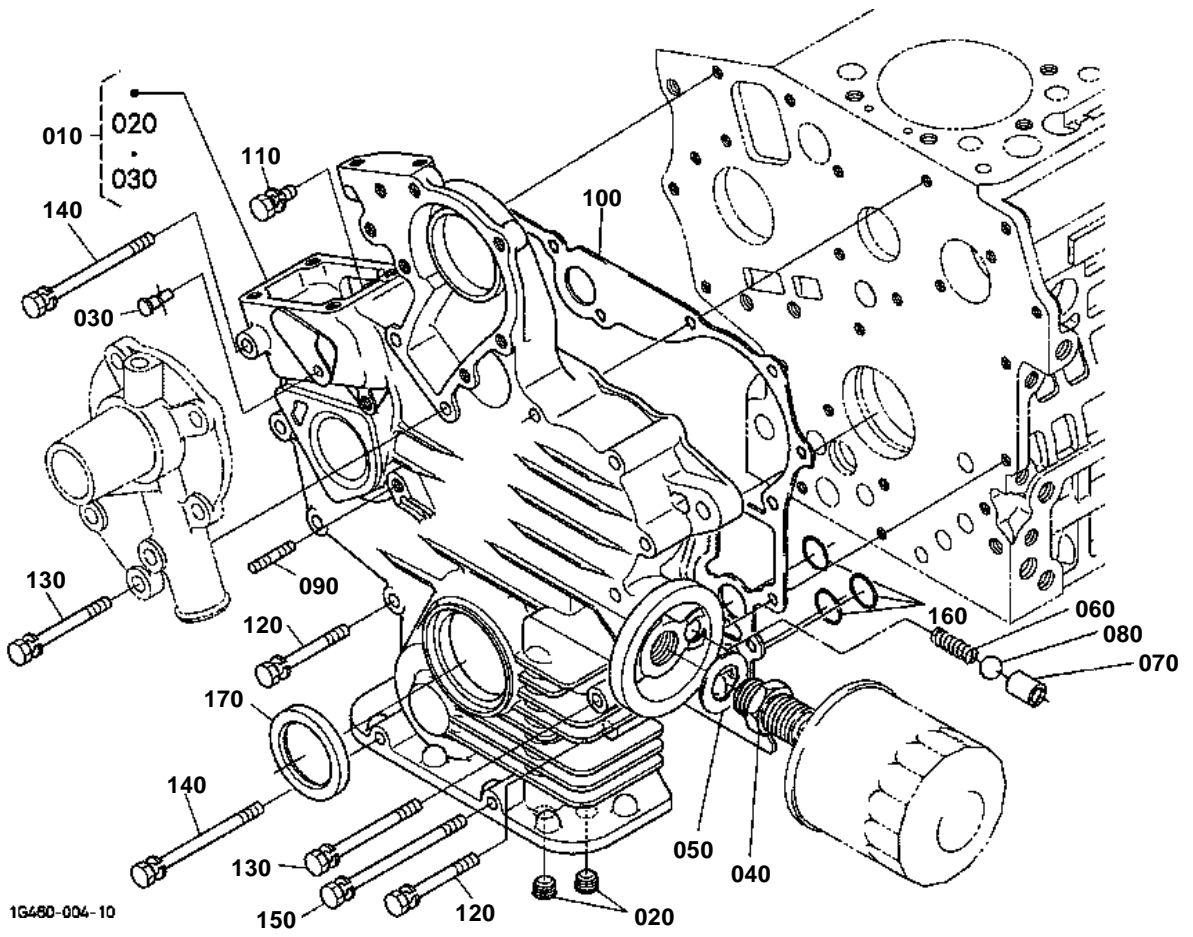



GEAR CASE

↔ Interchangeable; ≠ not interchangeable; ← new for old; → old for new

REF.No	Part No.	Description	Q'ty	S.No.	I/C	REMARKS	Weight (kgf)	Weight (lb)
010	1G460-04020	COMP.CASE GEAR	1				2.12	4.664
020	15521-96030	PLUG	2				0.007	0.0154
030	15841-56280	PIN START SPRING	1				0.005	0.011
040	15241-32290	JOINT PIPE	1				0.053	0.1166
050	15841-94010	WASHER PLAIN	1				0.003	0.0066
060	16851-36950	SPRING	1				0.02	0.044
070	15841-36930	SEAT VALVE	1				0.01	0.022
080	07715-03211	BALL	1				0.003	0.0066
090	15841-91510	STUD	1				0.007	0.0154
100	1G460-04130	GASKET GEAR CASE	1			OLD PART	0.01	0.022
100	1G460-04132	GASKET GEAR CASE	1		?	NEW PART	0.01	0.022
110	01023-50618	BOLT	1				0.006	0.0132
120	01023-60650	BOLT	8				0.015	0.033
130	15841-91010	BOLT	3				0.014	0.0308
140	01023-50680	BOLT	2				0.017	0.0374
150	01023-50690	BOLT	1				0	0
160	04814-06130	O RING	3				0.01	0.022
170	15877-04140	SEAL OIL	1				0.011	0.0242

HEAD COVER

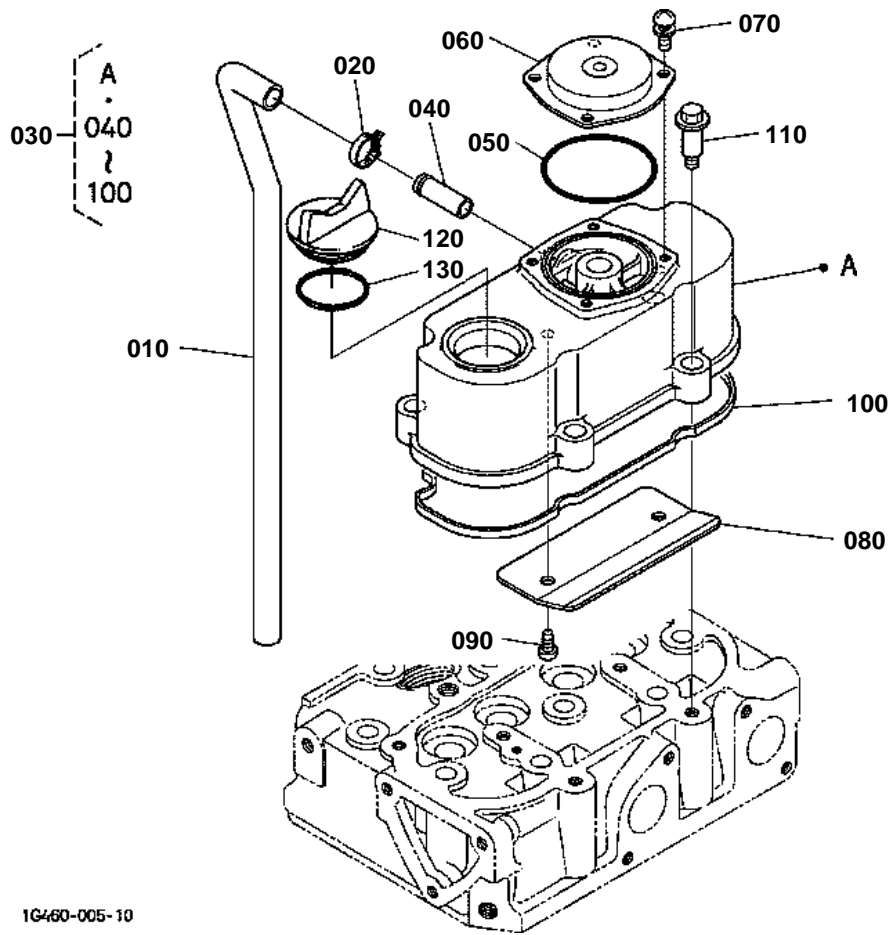

1G460-005-10



HEAD COVER

↔ Interchangeable; ≠ not interchangeable; ← new for old; → old for new

REF.No	Part No.	Description	Q'ty	S.No.	I/C	REMARKS	Weight (kgf)	Weight (lb)
010	1G460-05510	TUBE BREATHER	1				0.04	0.088
020	09318-88125	CLAMP HOSE	1				0.001	0.0022
030	1G460-14500	ASSY COVER CYL.HEAD	1				0.51	1.122
040	16241-73370	PIPE WATER RETURN	1				0.007	0.0154
050	1A021-05430	O RING BREATHER	1				0.001	0.0022
060	1A021-05120	COVER BREATHER	1				0.039	0.0858
070	03024-50510	SCREW WITH WASHER	4				0.002	0.0044
080	1G460-05370	SHIELD BREATHER	1				0.02	0.044
090	16861-93310	SCREW	2				0.001	0.0022
100	1G460-14520	GASKET HEAD COVER	1				0.008	0.0176
110	1G911-91022	BOLT	4				0.015	0.033
120	E9151-33140	PLUG OIL FILLER	1				0.017	0.0374
130	04814-50300	O RING	1				0.001	0.0022

OIL FILTER

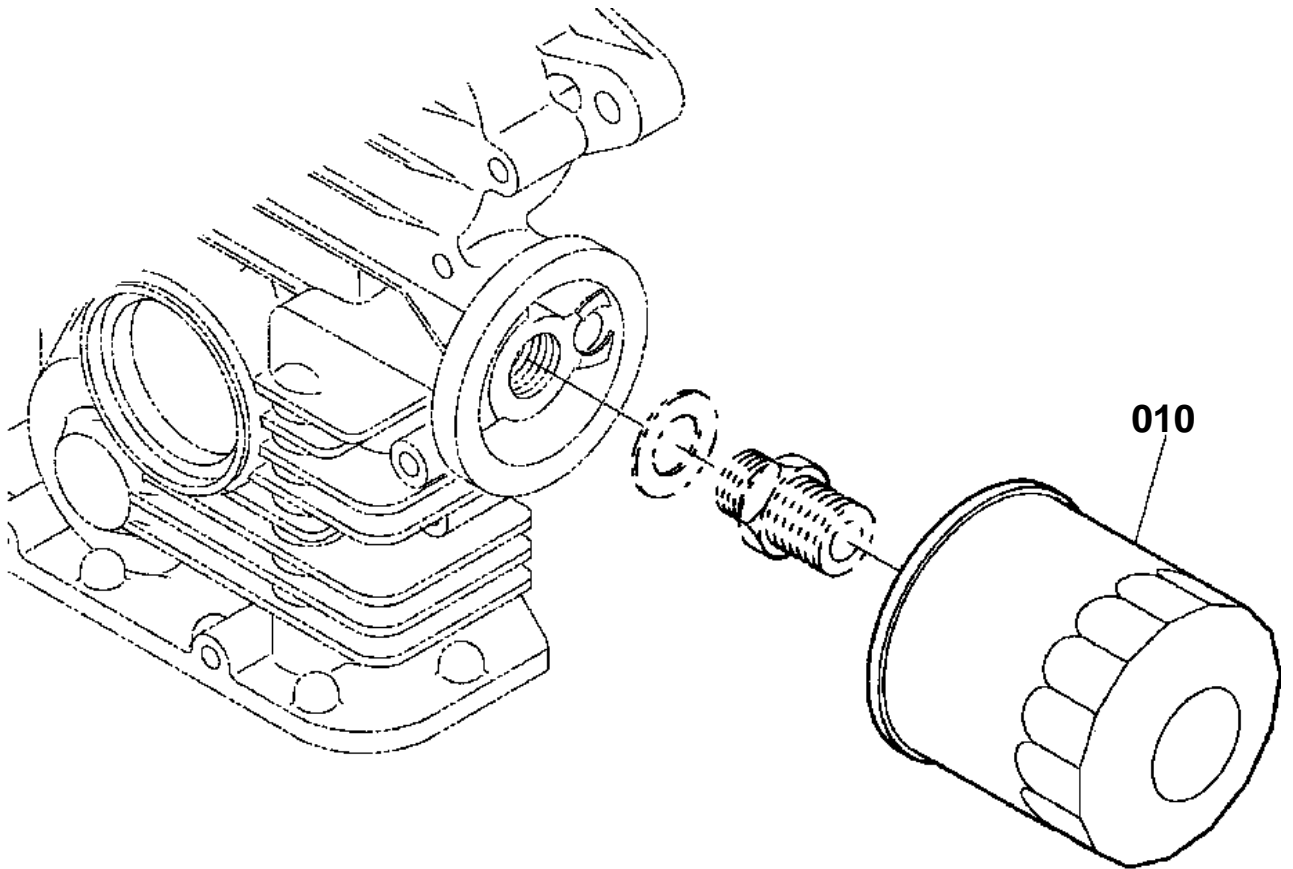

1G460-006-10



OIL FILTER

↔ Interchangeable; ≠ not interchangeable; ← new for old; → old for new

REF.No	Part No.	Description	Q'ty	S.No.	I/C	REMARKS	Weight (kgf)	Weight (lb)
010	15853-32430	CARTRIDGE OIL FILTER	1				0.195	0.429

DIPSTICK AND GUIDE

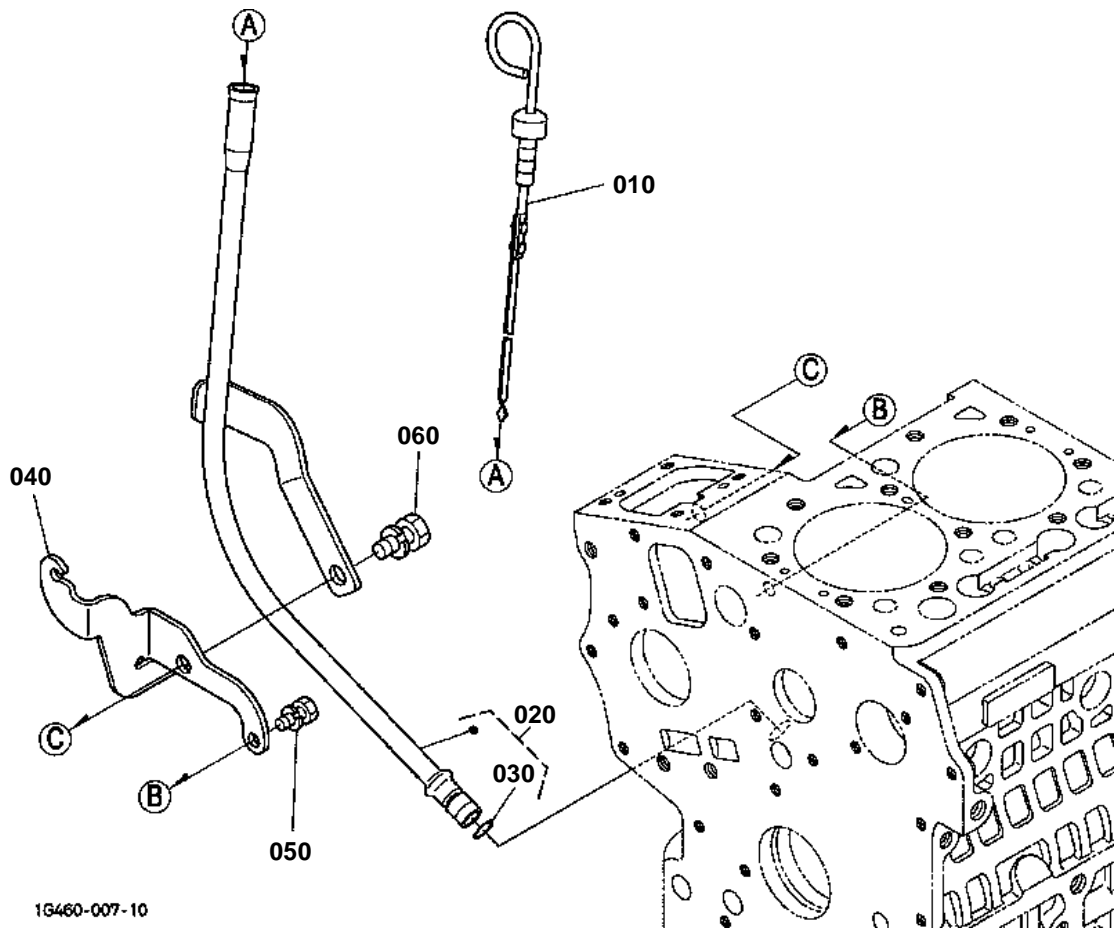



DIPSTICK AND GUIDE

↔ Interchangeable; ≠ not interchangeable; ← new for old; → old for new

REF.No	Part No.	Description	Q'ty	S.No.	I/C	REMARKS	Weight (kgf)	Weight (lb)
010	1G460-36410	GAUGE OIL	1				0	0
020	1G460-36500	ASSY GUIDE OIL GAUGE	1				0	0
030	04814-00090	O RING	1				0.001	0.0022
040	1G460-57480	HOLDER	1				0	0
050	01023-50612	BOLT	1				0.005	0.011
060	01123-60816	BOLT	1				0.01	0.022

OIL PUMP

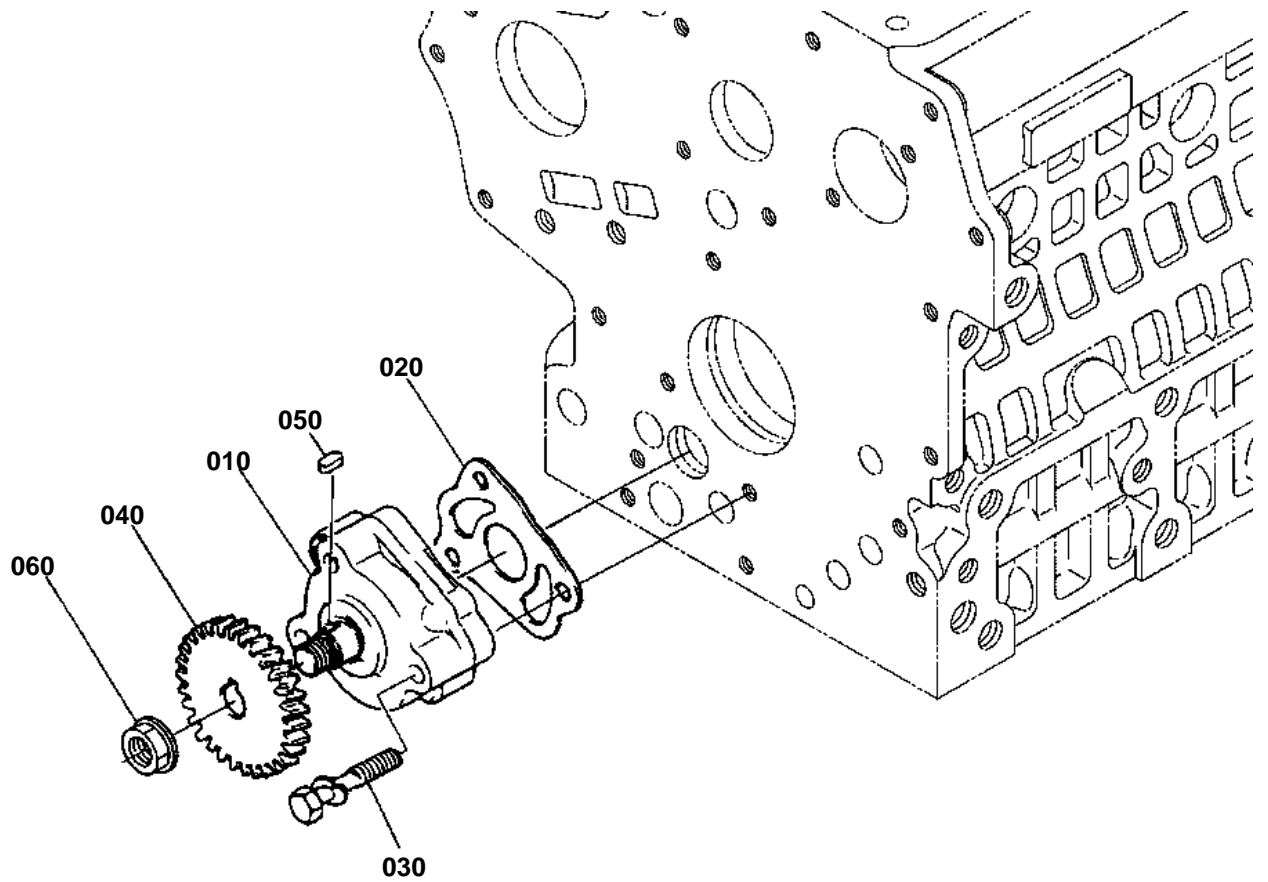

1G460-008-10



OIL PUMP

↔ Interchangeable; ≠ not interchangeable; ← new for old; → old for new

REF.No	Part No.	Description	Q'ty	S.No.	I/C	REMARKS	Weight (kgf)	Weight (lb)
010	16851-35012	ASSY PUMP OIL	1				0.24	0.528
020	16851-35152	GASKET OIL PUMP NA	1				0.001	0.0022
030	15841-91050	BOLT	3				0.01	0.022
040	15841-35660	GEAR OIL PUMP DRIVE	1				0.113	0.2486
050	05712-00408	KEY FEATHER	1				0.001	0.0022
060	02783-50100	NUT FLANGE	1				0.01	0.022

MAIN BEARING CASE

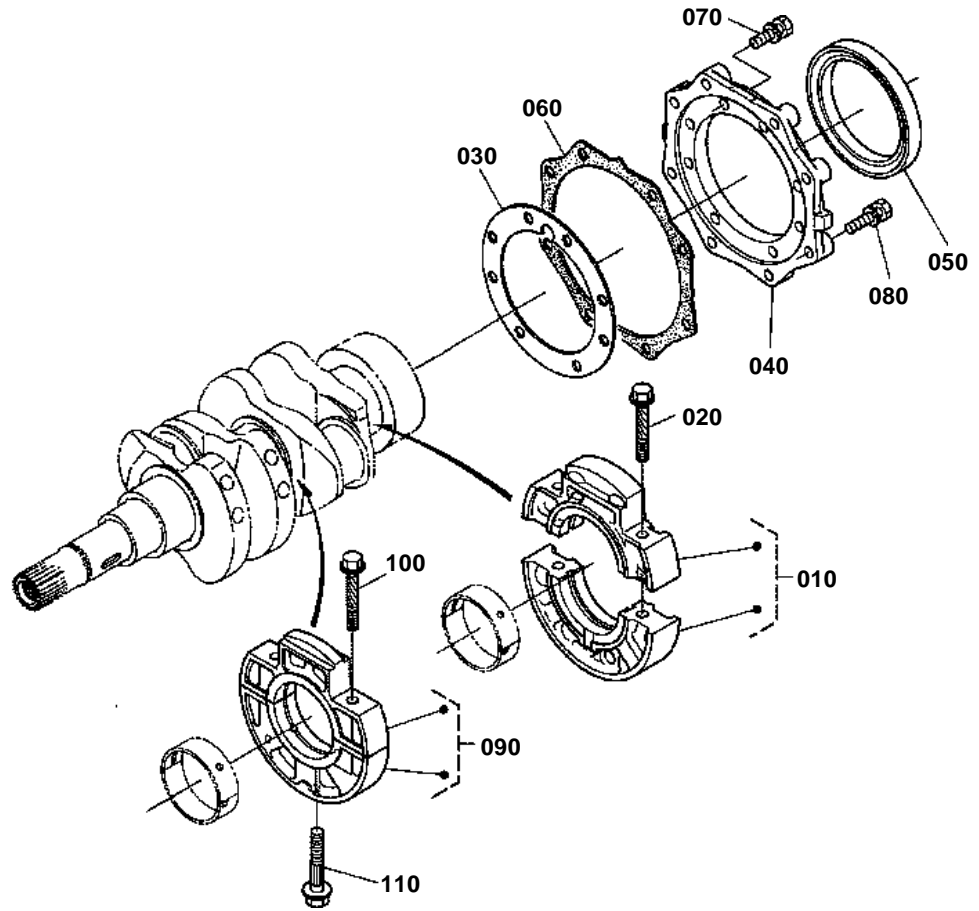

1G460-009-10



MAIN BEARING CASE

↔ Interchangeable; ≠ not interchangeable; ← new for old; → old for new

REF.No	Part No.	Description	Q'ty	S.No.	I/C	REMARKS	Weight (kgf)	Weight (lb)
010	1G460-04090	ASSY CASE MAIN BRG.	1				0.7	1.54
020	1G460-04540	BOLT BEARING CASE	2				0.015	0.033
030	15852-04360	GASKET BEARING CASE	1				0.005	0.011
040	15841-04810	COVER BEARING CASE	1				0.16	0.352
050	1G460-04460	SEAL OIL	1				0.032	0.0704
060	15841-04822	GASKET	1				0.004	0.0088
070	01023-50620	BOLT	8				0.006	0.0132
080	01023-50622	BOLT	8				0.005	0.011
090	1G460-04040	ASSY CASE MAIN BRG.	1				0.55	1.21
100	1G460-04540	BOLT BEARING CASE	2				0.015	0.033
110	15841-04562	BOLT BEARING CASE	1				0.02	0.044

CAMSHAFT AND IDLE GEAR SHAFT

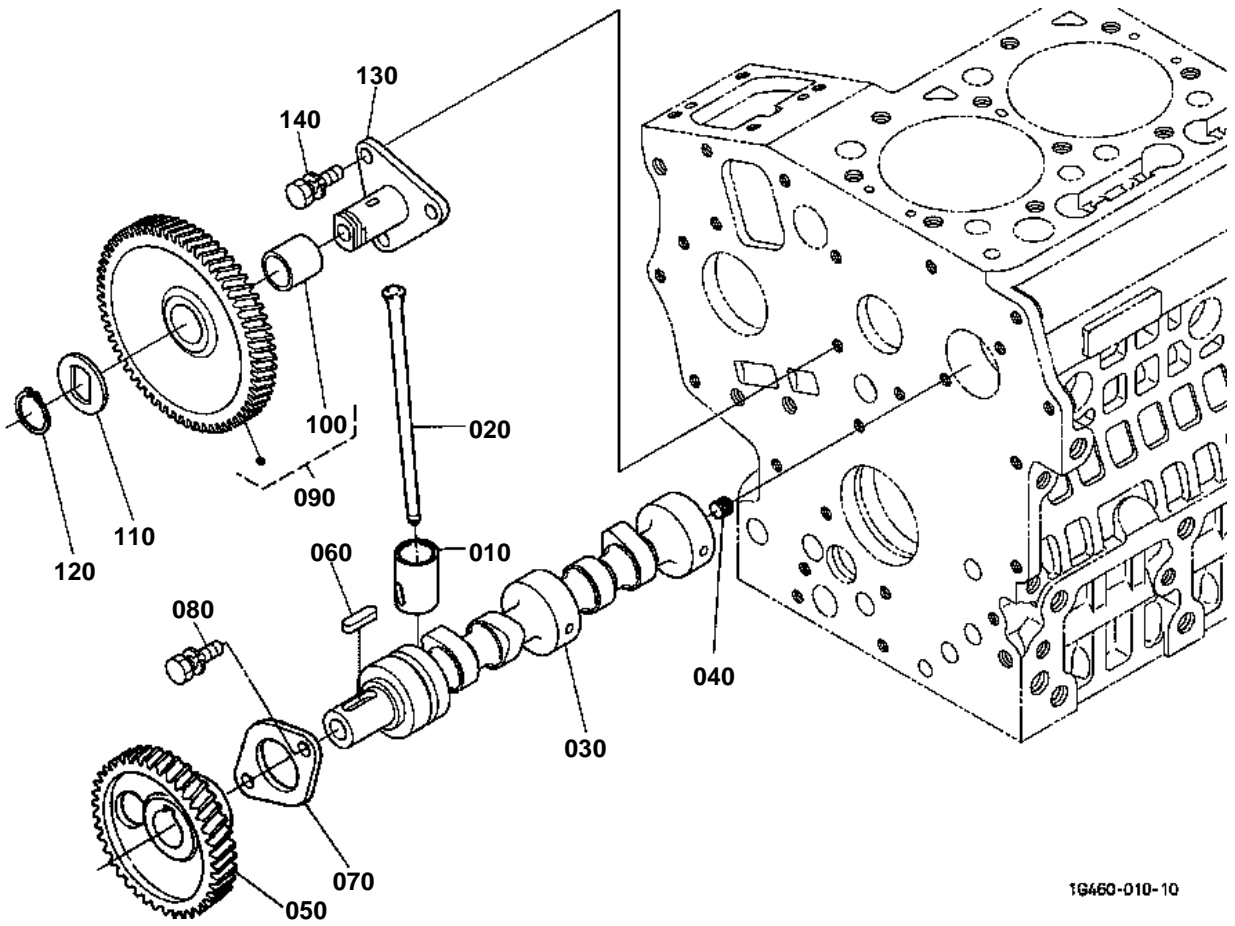

1G460-010-10



CAMSHAFT AND IDLE GEAR SHAFT

↔ Interchangeable; ≠ not interchangeable; ← new for old; → old for new

REF.No	Part No.	Description	Q'ty	S.No.	I/C	REMARKS	Weight (kgf)	Weight (lb)
010	16851-15550	TAPPET	4				0.025	0.055
020	16851-15110	PUSH ROD	4				0.02	0.044
030	1G460-16150	CAMSHAFT	1				0	0
040	15521-93610	SCREW SET	1				0.002	0.0044
050	16864-16510	GEAR CAM	1				0.262	0.5764
060	05712-00518	KEY FEATHER	1				0.003	0.0066
070	15841-16270	STOPPER CAMSHAFT	1				0.027	0.0594
080	01023-50612	BOLT	2				0.005	0.011
090	15875-24013	COMP.GEAR IDLE	1				0.38	0.836
100	15875-24282	BUSH	1				0.01	0.022
110	15875-24370	COLLAR IDLE GEAR	1				0.006	0.0132
120	15875-24320	RING SNAP	1				0.003	0.0066
130	15875-24250	SHAFT IDLE GEAR	1				0.13	0.286
140	01023-50614	BOLT	3				0.005	0.011

PISTON AND CRANKSHAFT

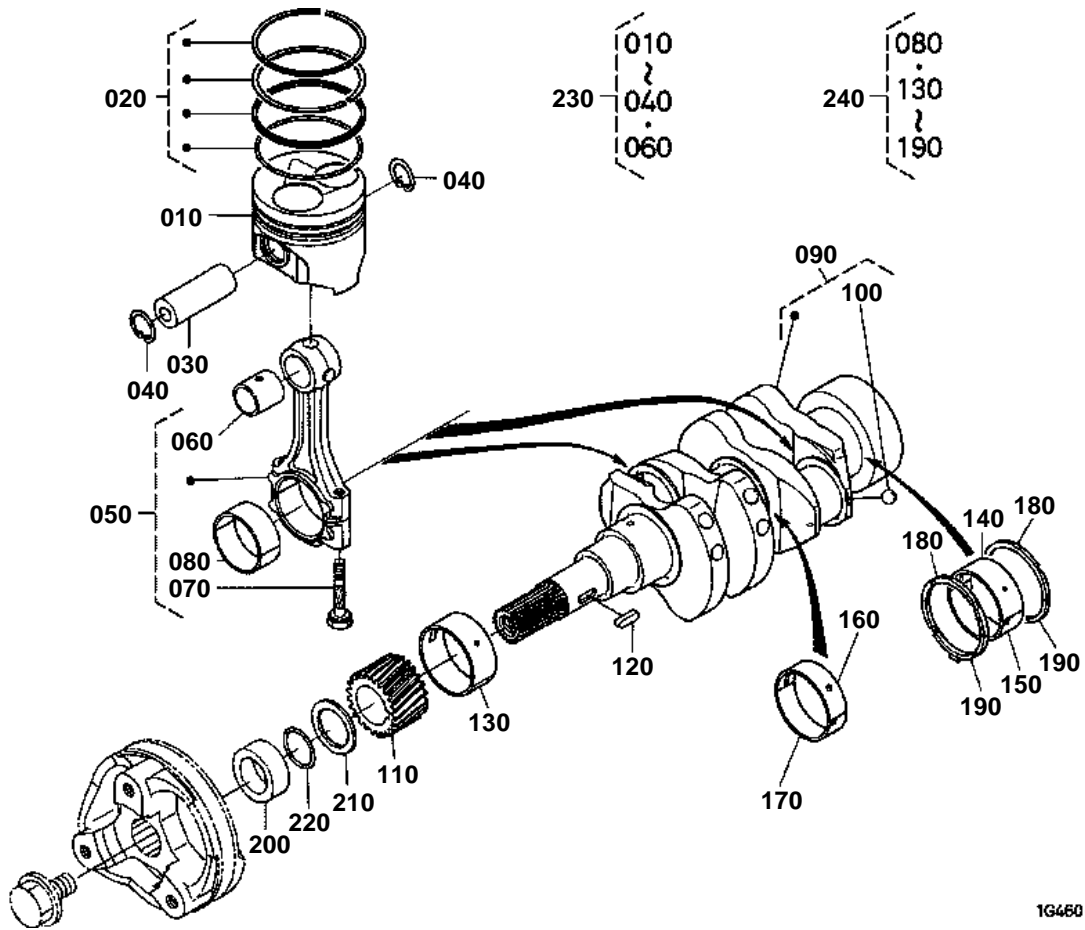

1G460-011-10



PISTON AND CRANKSHAFT

↔ Interchangeable; ≠ not interchangeable; ← new for old; → old for new

REF.No	Part No.	Description	Q'ty	S.No.	I/C	REMARKS	Weight (kgf)	Weight (lb)
010	1G460-21110	PISTON	2			STD	0.25	0.55
010	1G460-21900	PISTON	2			+0.25mm	0.27	0.594
020	1G460-21050	ASSY PISTON RING	2			STD	0.037	0.0814
020	1G460-21090	ASSY PISTON RING	2			+0.25mm	0	0
030	16871-21310	PIN PISTON	2				0.08	0.176
040	15261-21330	CIR CLIP PISTON PIN	4				0.001	0.0022
050	16851-22010	ASSY ROD CONNECTING	2				0.47	1.034
060	16851-21980	BUSH PISTON PIN	2				0.01	0.022
070	16851-22140	BOLT CONNECTING ROD	4				0.012	0.0264
080	16851-22320	METAL CRANKPIN M	2			STD SET	0.04	0.088
080	15861-22970	METAL CRANKPIN	2			-0.20mm SET	0.03	0.066
080	15861-22980	METAL CRANKPIN	2			-0.40mm SET	0.03	0.066
090	1G460-23010	COMP.CRANKSHAFT	1				0	0
100	07715-03207	BALL	2				0.001	0.0022
110	15841-24110	GEAR CRANK	1				0.14	0.308
120	05712-00515	KEY FEATHER	1				0.003	0.0066
130	1G460-23470	METAL CRANKSHAFT	1			STD	0.03	0.066
130	1G460-23910	METAL CRANKSHAFT	1			-0.20mm	0	0
130	1G460-23920	METAL CRANKSHAFT	1			-0.40mm	0	0
140	16851-23480	METAL CRANKSHAFT	1			STD/YELLOW	0.03	0.066
140	16861-23480	METAL CRANKSHAFT M	1			STD/BROWN	0.03	0.066
140	16871-23480	METAL CRANKSHAFT	1			STD/BLUE	0.03	0.066
140	15694-23930	METAL CRANKSHAFT	1			-0.20mm	0.05	0.11
140	15694-23940	METAL CRANKSHAFT	1			-0.40mm	0.046	0.1012
150	1G460-07500	METAL CRANKSHAFT	1			STD/YELLOW	0.018	0.0396
150	1G460-07510	METAL CRANKSHAFT	1			STD/BROWN	0.018	0.0396
150	1G460-07520	METAL CRANKSHAFT	1			STD/BLUE	0	0
150	1G460-07530	METAL CRANKSHAFT	1			-0.20mm	0.018	0.0396
150	1G460-07540	METAL CRANKSHAFT	1			-0.40mm	0.019	0.0418
160	1G460-07550	METAL CRANKSHAFT	1			STD/YELLOW	0.014	0.0308
160	1G460-07560	METAL CRANKSHAFT M	1			STD/BROWN	0.014	0.0308
160	1G460-07570	METAL CRANKSHAFT	1			STD/BLUE	0.014	0.0308
160	1G460-07580	METAL CRANKSHAFT	1			-0.20mm	0.014	0.0308
160	1G460-07590	METAL CRANKSHAFT	1			-0.40mm	0.015	0.033
170	1G460-07600	METAL CRANKSHAFT	1			STD/YELLOW	0.015	0.033
170	1G460-07610	METAL CRANKSHAFT	1			STD/BROWN	0.015	0.033
170	1G460-07620	METAL CRANKSHAFT	1			STD/BLUE	0.015	0.033
170	1G460-07630	METAL CRANKSHAFT	1			-0.20mm	0.015	0.033
170	1G460-07640	METAL CRANKSHAFT	1			-0.40mm	0.016	0.0352
180	15261-23530	METAL SIDE	2			STD	0.006	0.0132
180	15261-23950	METAL SIDE	2			+0.20mm	0.006	0.0132
180	15261-23960	METAL SIDE	2			+0.40mm	0.007	0.0154
190	15261-23540	METAL SIDE	2			STD	0.007	0.0154
190	15261-23970	METAL SIDE	2			+0.20mm	0.006	0.0132
190	15261-23980	METAL SIDE	2			+0.40mm	0.007	0.0154
200	15841-23250	COLLAR CRANKSHAFT	1				0.05	0.11
210	15881-23310	SLINGER OIL	1				0.004	0.0088
220	04814-16220	O RING	1				0.001	0.0022
230	1G460-21770	KIT PISTON	2			STD	0.41	0.902
230	1G460-21780	KIT PISTON	2			+0.25mm	0	0
240	1G460-23750	KIT METAL ENGINE	1			STD	0	0
240	1G460-23760	KIT METAL ENGINE	1			-0.20mm/+0.20mm	0	0
240	1G460-23770	KIT METAL ENGINE	1			-0.40mm/+0.40mm	0	0

FLYWHEEL

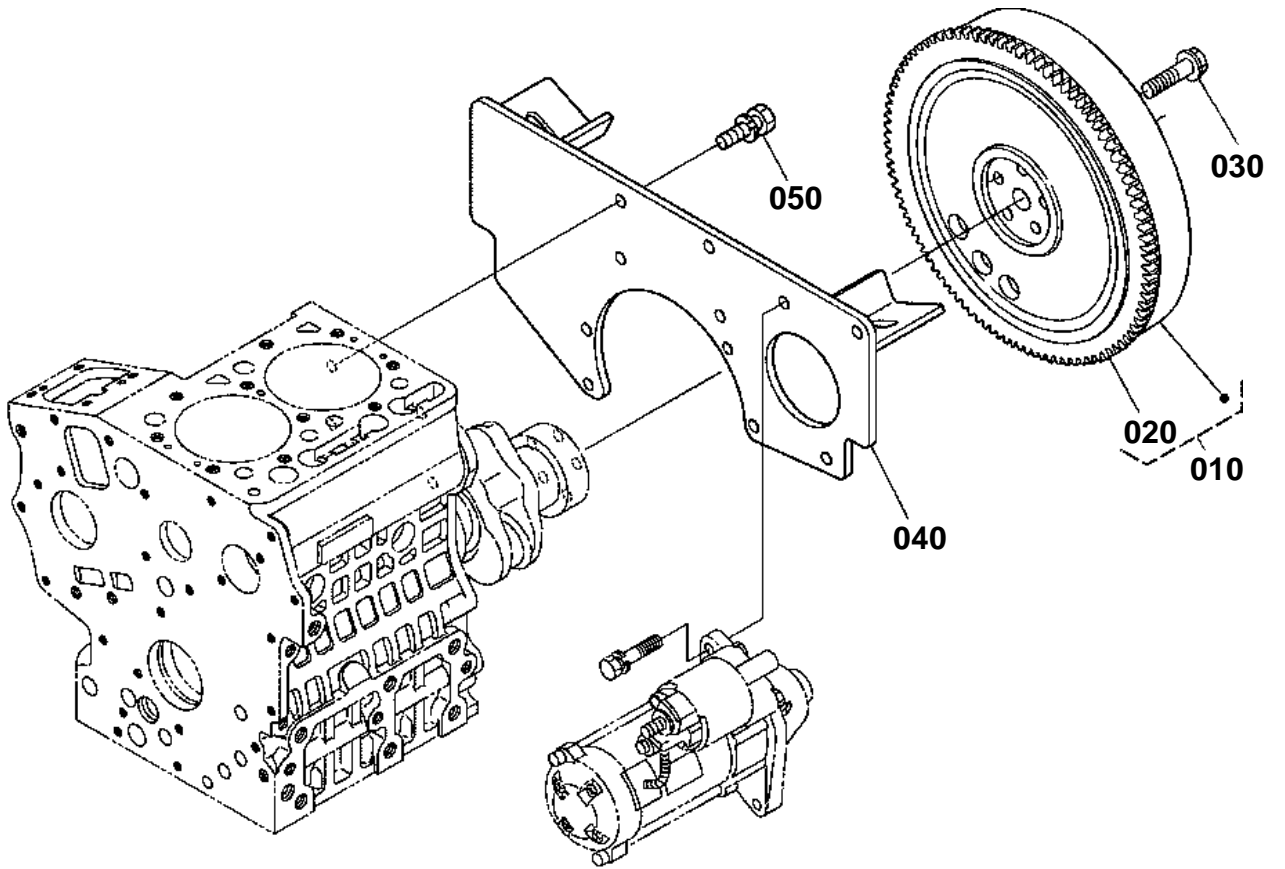

1G460-012-10



FLYWHEEL

↔ Interchangeable; ≠ not interchangeable; ← new for old; → old for new

REF.No	Part No.	Description	Q'ty	S.No.	I/C	REMARKS	Weight (kgf)	Weight (lb)
010	1E006-25010	COMP.FLYWHEEL	1				11.9	26.18
020	16813-63820	GEAR RING	1				0.62	1.364
030	15533-25162	BOLT FLYWHEEL	5				0.03	0.066
040	1G460-04620	PLATE REAR END	1				2.06	4.532
050	01123-50818	BOLT	6				0.012	0.0264

FUEL CAMSHAFT AND GOVERNOR SHAFT

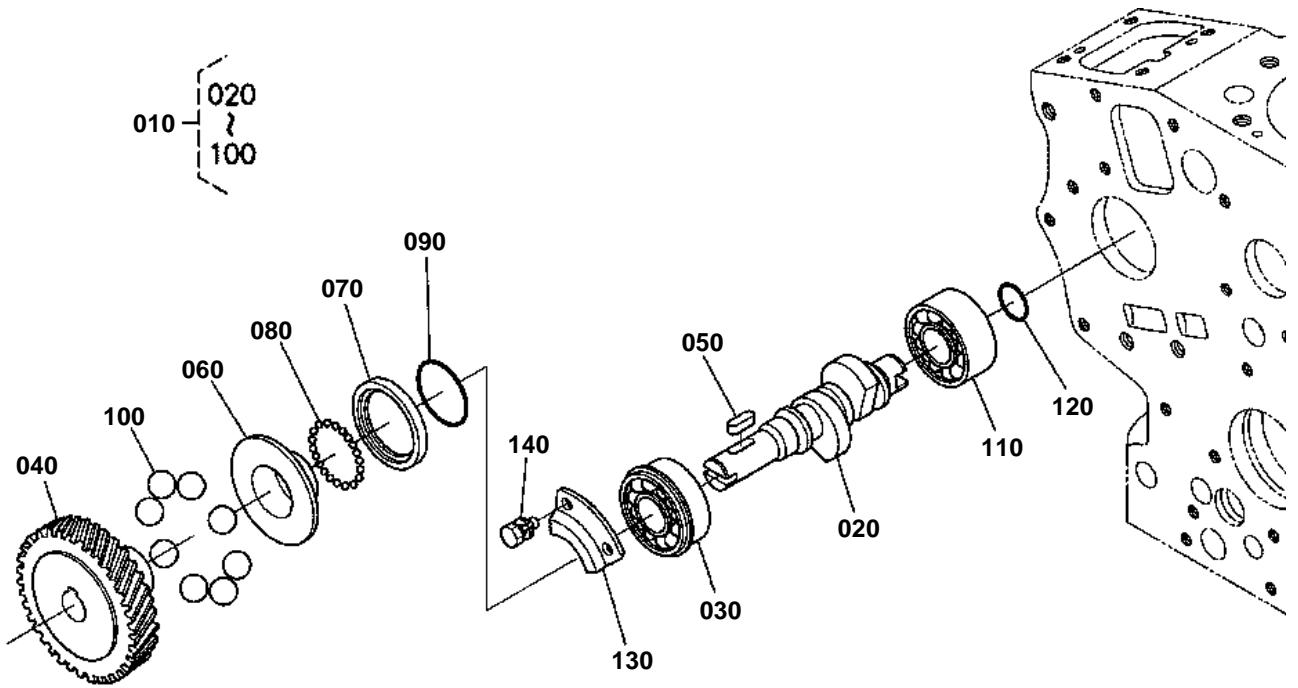

1G460-013-10



FUEL CAMSHAFT AND GOVERNOR SHAFT

↔ Interchangeable; ≠ not interchangeable; ← new for old; → old for new

REF.No	Part No.	Description	Q'ty	S.No.	I/C	REMARKS	Weight (kgf)	Weight (lb)
010	16851-16020	ASSY CAMSHAFT FUEL	1				0.78	1.716
020	15841-16172	CAMSHAFT FUEL	1				0.25	0.55
030	08153-06203	BEARING BALL	1				0.08	0.176
040	16851-51150	GEAR INJECTION PUMP	1				0.2	0.44
050	05712-00515	KEY FEATHER	1				0.003	0.0066
060	15841-55450	SLEEVE GOVERNOR	1				0.05	0.11
070	15841-55690	CASE GOVERNOR BALL	1				0.02	0.044
080	07715-00801	BALL	32				0.001	0.0022
090	15261-55470	CIR-CLIP GOV. SLEEVE	1				0.002	0.0044
100	07715-03217	BALL	8				0.01	0.022
110	08103-06203	BEARING BALL	1				0.065	0.143
120	04612-00170	CIR CLIP EXTERNAL	1				0.001	0.0022
130	15841-16320	STOPPER FUEL.C/SHAFT	1				0.015	0.033
140	01023-50612	BOLT	2				0.005	0.011

IDLE APPARATUS

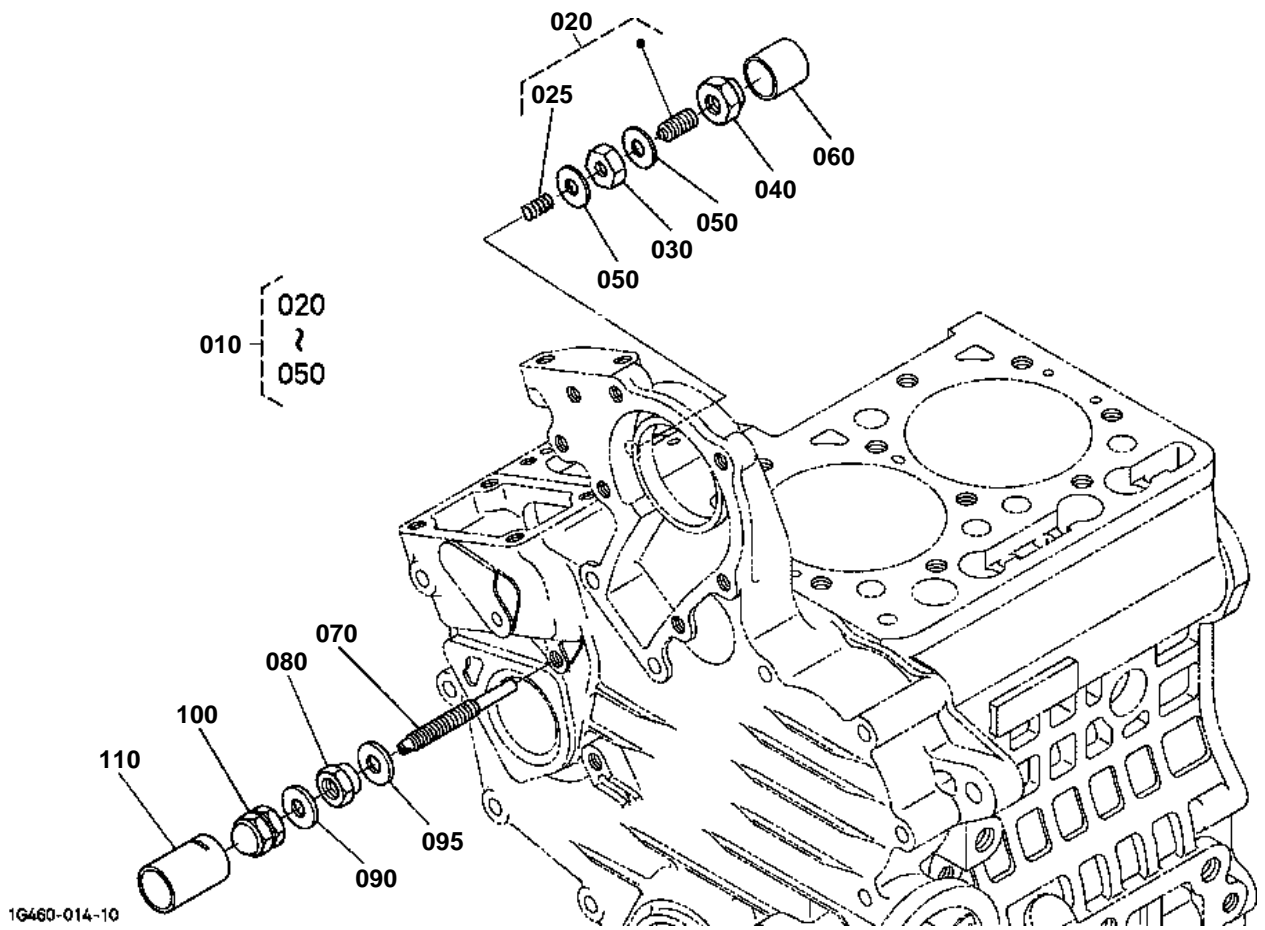

1G460-014-10

OLD PARTS

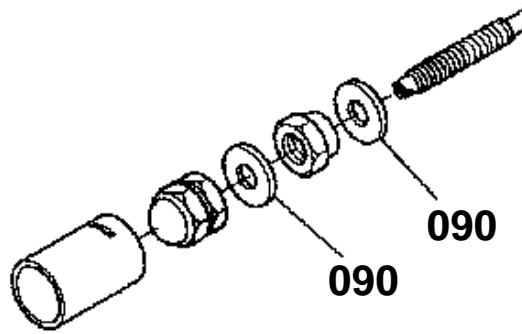

1G460-800-10

**IDLE APPARATUS**

↔ Interchangeable; ≠ not interchangeable; ← new for old; → old for new

REF.No	Part No.	Description	Q'ty	S.No.	I/C	REMARKS	Weight (kgf)	Weight (lb)
010	15841-54092	ASSY APPARATUS IDLE	1				0.02	0.044
020	15841-54100	ASSY BOLT ADJUSTING	1				0.009	0.0198
025	15841-54260	SPRING	1				0.001	0.0022
030	15261-92020	NUT	1				0.004	0.0088
040	15841-54220	NUT	1				0.006	0.0132
050	15021-33660	GASKET	2				0.001	0.0022
060	15841-54270	CAP	1				0.001	0.0022
070	15841-54122	BOLT ADJUSTING	1				0.008	0.0176
080	1G031-54210	NUT LOCK	1				0.003	0.0066
090	15601-96650	GASKET	2			OLD PART	0.001	0.0022
090	15601-96650	GASKET	1			NEW PART	0.001	0.0022
095	1G021-96650	GASKET	1			NEW PART	0	0
100	15841-92330	NUT	1				0.006	0.0132
110	1G021-54292	PIPE LOCK	1			OLD PART	0.006	0.0132
110	1G021-54293	PIPE LOCK	1		?	NEW PART	0.006	0.0132

INJECTION PUMP

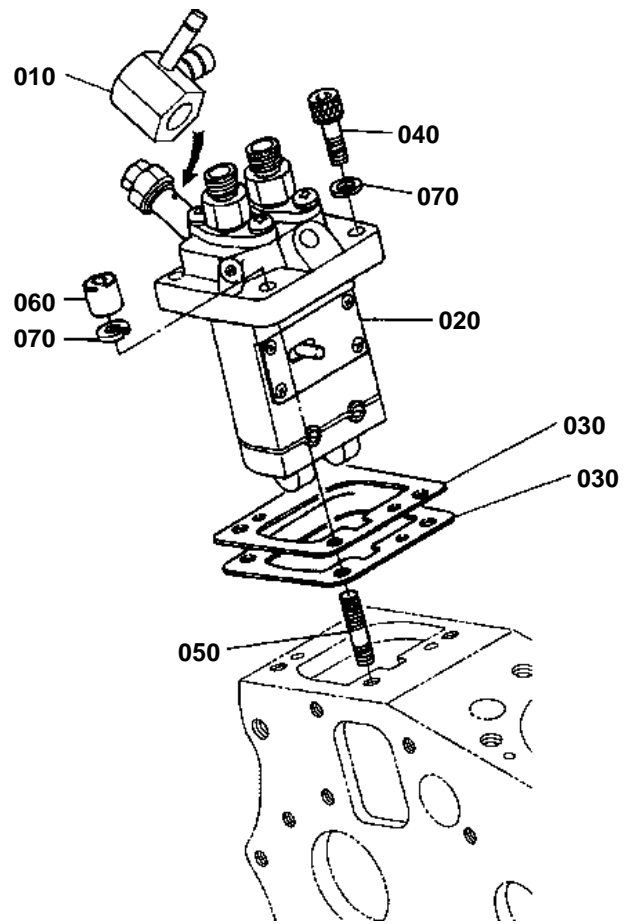

1G460-015-10



INJECTION PUMP

↔ Interchangeable; ≠ not interchangeable; ← new for old; → old for new

REF.No	Part No.	Description	Q'ty	S.No.	I/C	REMARKS	Weight (kgf)	Weight (lb)
010	16809-95680	JOINT	1				0.04	0.088
020	16001-51010	ASSY PUMP INJECTION	1				0.7	1.54
030	16001-52090	SHIM INJECTION PUMP	1			0.20mm	0.002	0.0044
030	16001-52110	SHIM INJECTION PUMP	1			0.25mm	0.003	0.0066
030	16001-52120	SHIM INJECTION PUMP	1			0.30mm	0.005	0.011
040	01311-10620	BOLT HEX-SOC-HD	3				0.012	0.0264
050	15841-91500	STUD	1				0.04	0.088
060	15841-92320	NUT	1				0.01	0.022
070	04512-60060	WASHER SPRING	4				0.001	0.0022

GOVERNOR

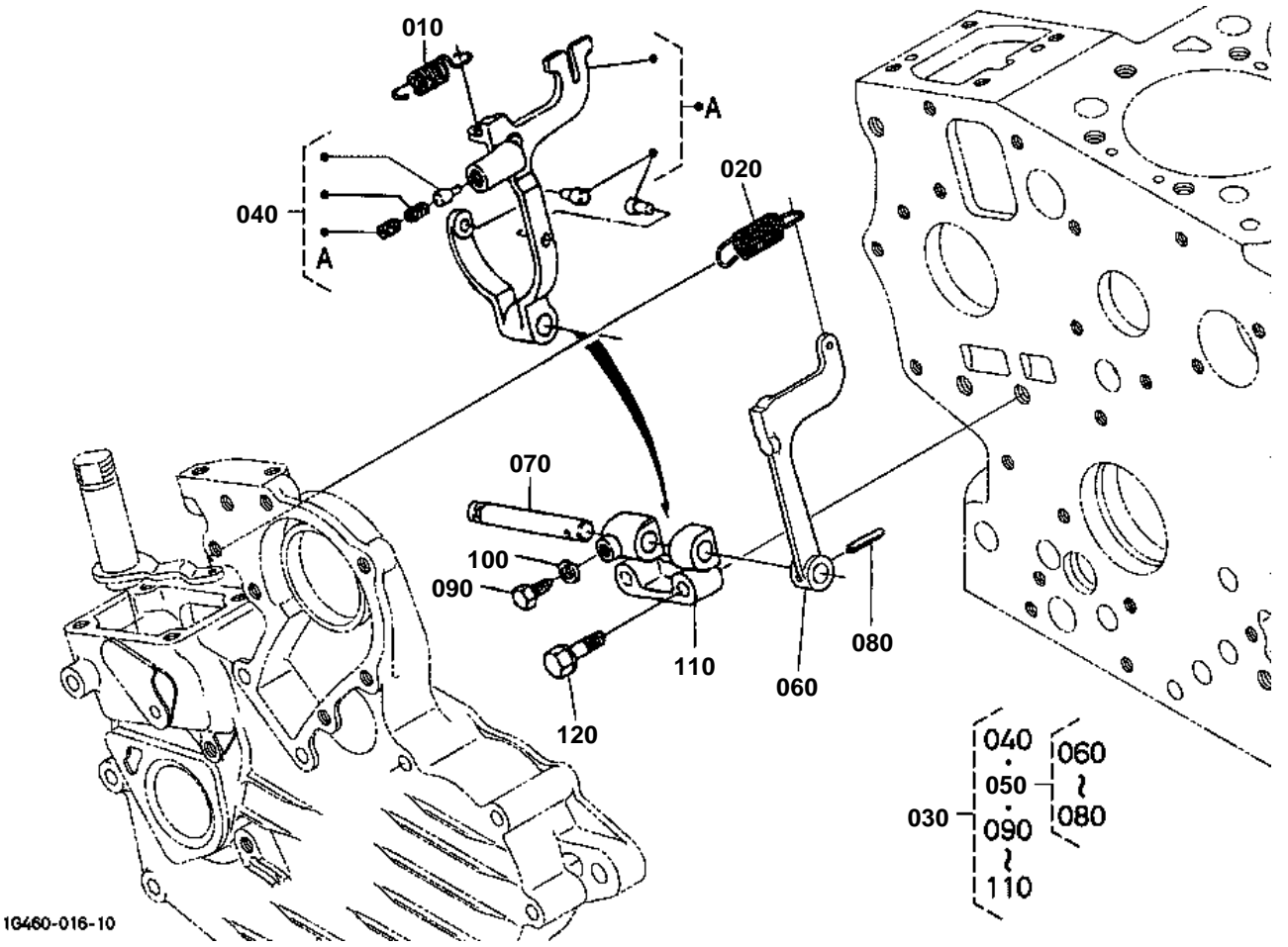

10460-016-10

**GOVERNOR**

↔ Interchangeable; ≠ not interchangeable; ← new for old; → old for new

REF.No	Part No.	Description	Q'ty	S.No.	I/C	REMARKS	Weight (kgf)	Weight (lb)
010	16851-56480	SPRING START	1				0.02	0.044
020	16851-56410	SPRING GOVERNOR	1				0.02	0.044
030	16851-56050	ASSY LEVER FORK	1				0.25	0.55
040	16851-56040	COMP.LEVER FORK	1				0.12	0.264
050	15841-56060	ASSY LEVER FORK	1				0.095	0.209
060	15841-56130	LEVER FORK	1				0.06	0.132
070	15841-56150	SHAFT FORK LEVER	1				0.035	0.077
080	05411-00318	PIN SPRING	1				0.001	0.0022
090	15261-66410	BOLT	1				0.003	0.0066
100	04512-60050	WASHER SPRING	1				0.002	0.0044
110	15841-56230	HOLDER FORK LEVER	1				0.035	0.077
120	01023-50635	BOLT	2				0.01	0.022

SPEED CONTROL PLATE

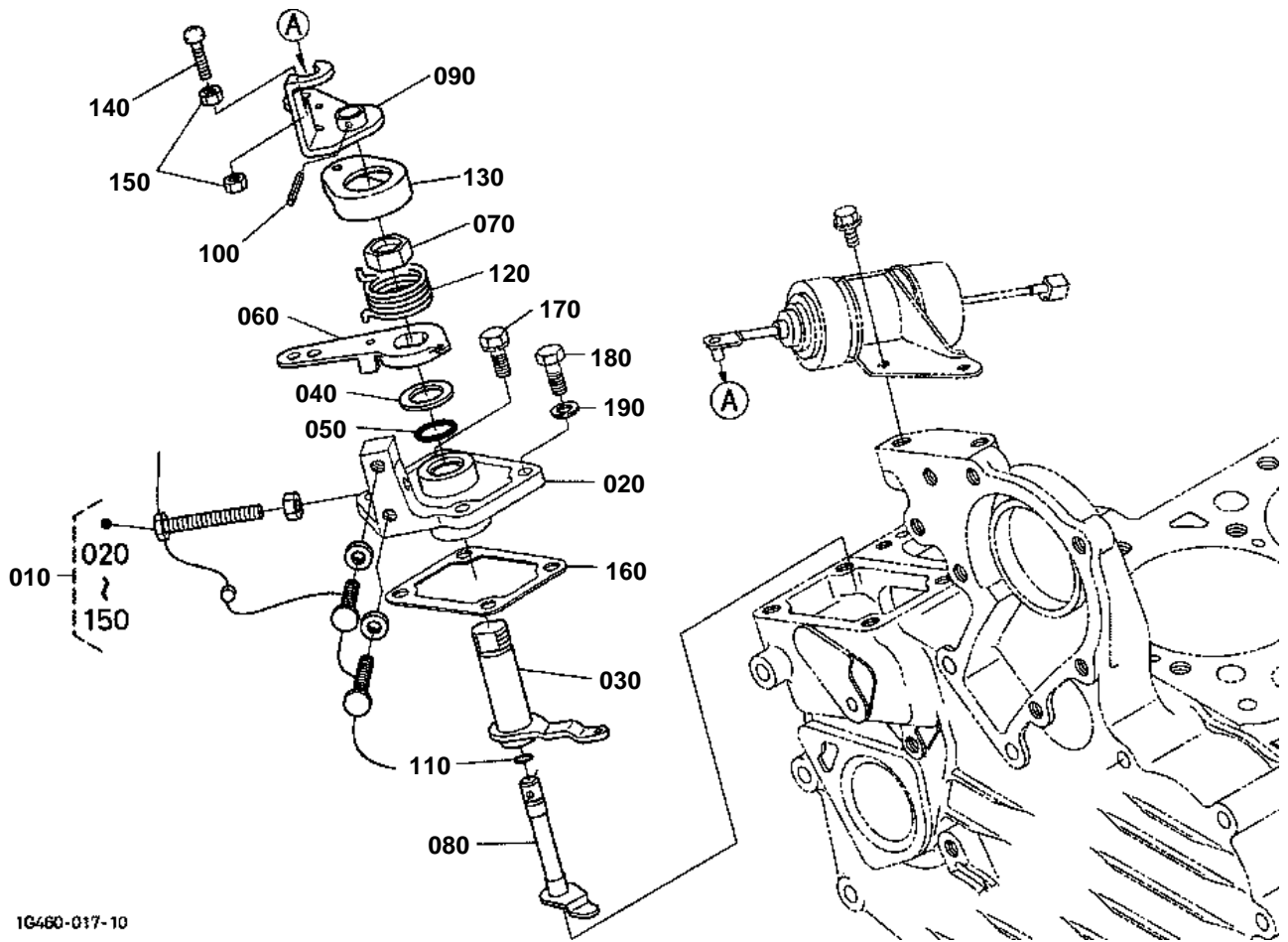



SPEED CONTROL PLATE

↔ Interchangeable; ≠ not interchangeable; ← new for old; → old for new

REF.No	Part No.	Description	Q'ty	S.No.	I/C	REMARKS	Weight (kgf)	Weight (lb)
010	1G023-57004	COMP.PLATE SPEED CO.	1				0.34	0.748
020	15841-57112	PLATE SPEED CONTROL	1				0	0
030	15841-56112	LEVER GOVERNOR	1				0	0
040	19280-57240	COLLAR	1				0.006	0.0132
050	04814-10160	O RING	1				0.001	0.0022
060	1G639-57150	LEVER SPEED CONTROL	1				0	0
070	16866-92010	NUT SPEED CONTROL	1				0.01	0.022
080	16878-57742	SHAFT LEVER	1				0	0
090	16851-57723	LEVER ENGINE STOP	1				0	0
100	05411-00314	PIN SPRING	1				0.001	0.0022
110	04814-10070	O RING	1				0.001	0.0022
120	16878-57920	SPRING RETURN	1				0.005	0.011
130	16866-57302	CAP	1				0	0
140	03014-50635	SCREW PAN-HEAD	1				0.008	0.0176
150	02014-50060	NUT	2				0.003	0.0066
160	15841-57212	GASKET CONTROL PLATE	1				0.001	0.0022
170	01023-50618	BOLT	2				0.006	0.0132
180	01053-50618	BOLT	2				0.006	0.0132
190	15601-96650	GASKET	2				0.001	0.0022

NOZZLE HOLDER AND GLOW PLUG

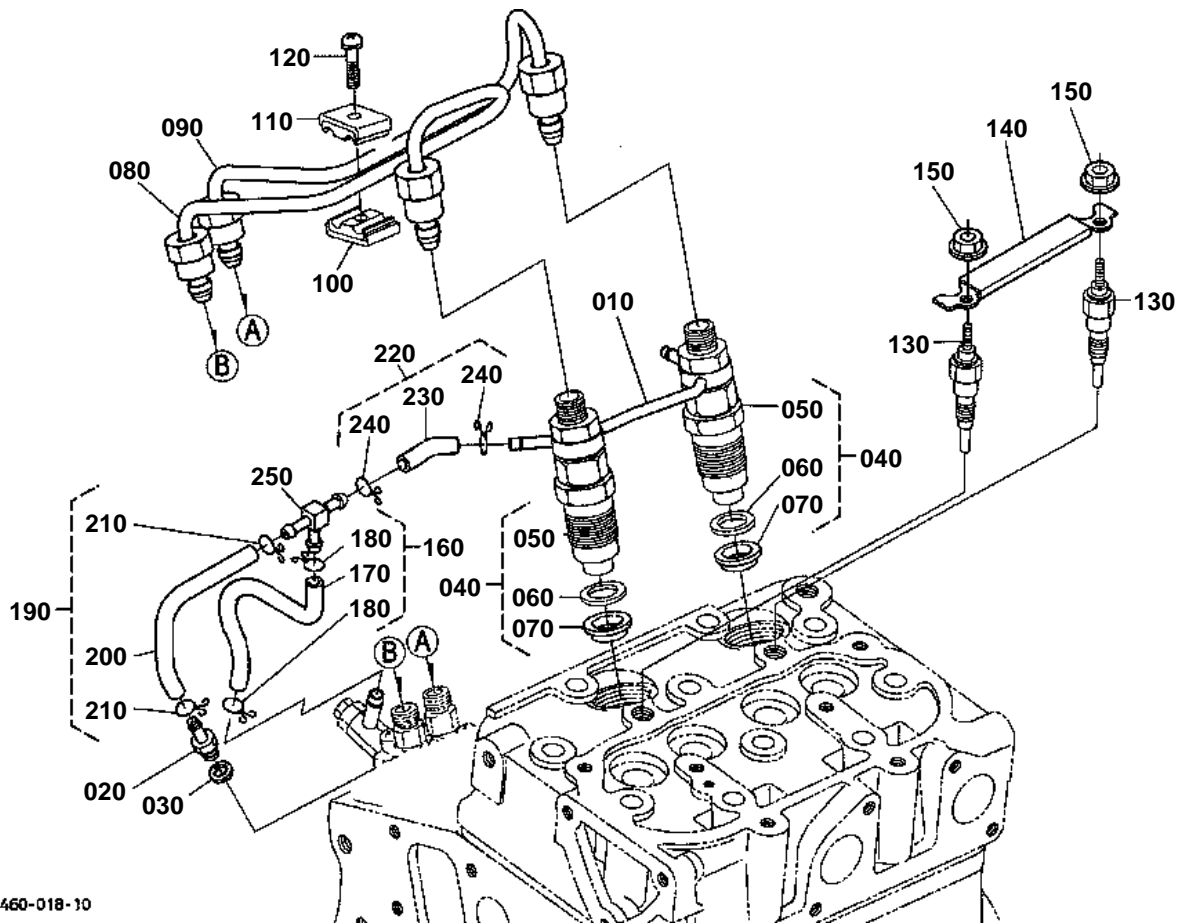

1G460-018-10



NOZZLE HOLDER AND GLOW PLUG

↔ Interchangeable; ≠ not interchangeable; ← new for old; → old for new

REF.No	Part No.	Description	Q'ty	S.No.	I/C	REMARKS	Weight (kgf)	Weight (lb)
010	1G460-42500	ASSY PIPE OVER FLOW	1				0.033	0.0726
020	15841-51360	SCREW AIR BREEDER	1				0.008	0.0176
030	15601-96650	GASKET	1				0.001	0.0022
040	16001-53900	KIT HOLDER NOZZLE	2				0.13	0.286
050	16001-53000	ASSY HOLDER NOZZLE	2				0.13	0.286
060	15841-53622	GASKET	2				0.002	0.0044
070	19077-53650	SEAL HEAT	2				0.005	0.011
080	1G460-53710	PIPE INJECTION	1				0.1	0.22
090	1G460-53722	PIPE INJECTION	1				0	0
100	15841-53850	CLAMP PIPE	1				0.01	0.022
110	15841-53860	CLAMP PIPE	1				0.009	0.0198
120	03024-50520	SCREW WITH WASHER	1				0.004	0.0088
130	16851-65510	GLOW PLUG	2				0.02	0.044
140	1G460-65560	CORD GLOW PLUG	1				0	0
150	02761-50040	NUT FLANGE	2				0.002	0.0044
160	16809-42500	ASSY TUBE FUEL	1				0.007	0.0154
170	09661-40130	TUBE FUEL	1				0	0
180	14971-42750	CLIP PIPE	2				0.001	0.0022
190	16809-42030	ASSY TUBE FUEL	1				0.005	0.011
200	09661-40085	TUBE FUEL	1				0	0
210	14971-42750	CLIP PIPE	2				0.001	0.0022
220	16809-42020	ASSY TUBE FUEL	1				0.002	0.0044
230	09661-40040	TUBE FUEL	1				0.005	0.011
240	14971-42750	CLIP PIPE	2				0.001	0.0022
250	1C020-42360	JOINT T-PIPE	1				0.002	0.0044

COVER

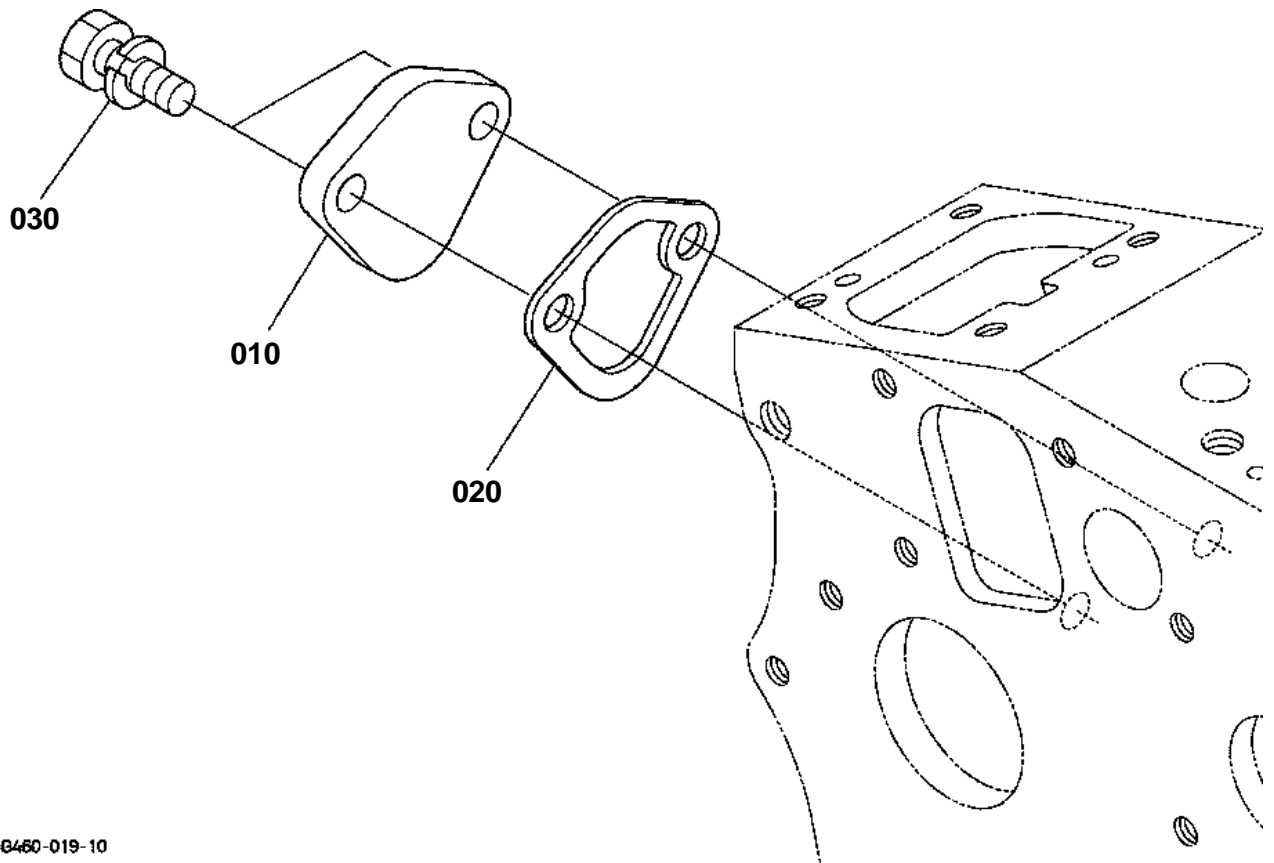

18460-019-10



COVER

↔ Interchangeable; ≠ not interchangeable; ← new for old; → old for new

REF.No	Part No.	Description	Q'ty	S.No.	I/C	REMARKS	Weight (kgf)	Weight (lb)
010	15852-52850	COVER	1				0.06	0.132
020	16264-52140	GASKET FUEL PUMP	1				0.001	0.0022
030	01023-50616	BOLT	2				0.005	0.011

OIL SWITCH/THERMOMETER

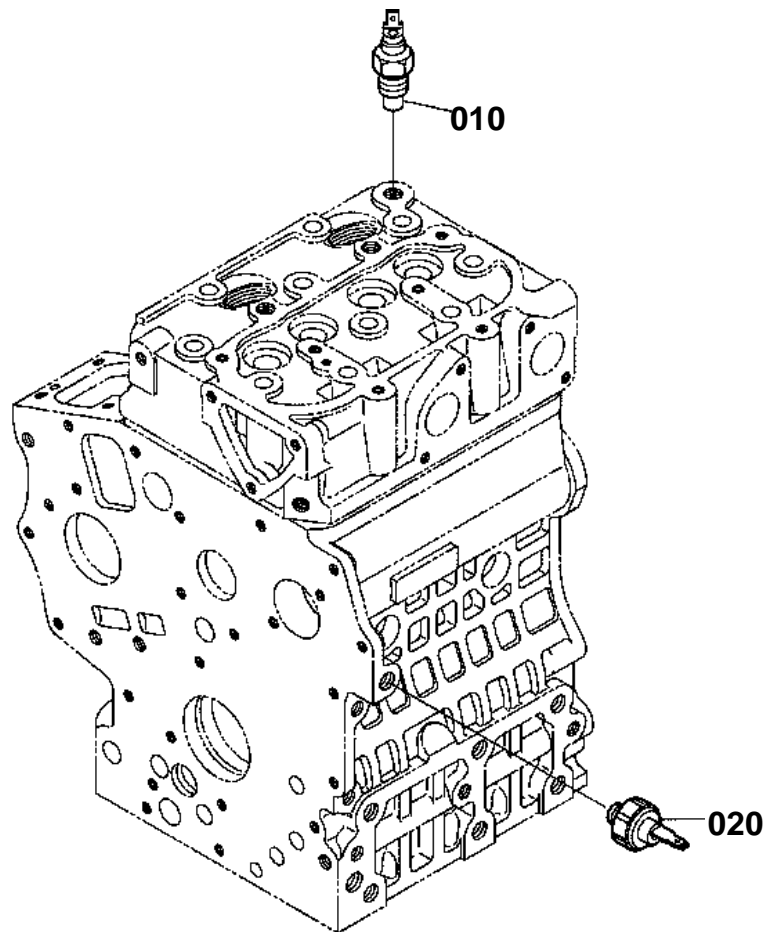

1G460-020-10



OIL SWITCH/THERMOMETER

↔ Interchangeable; ≠ not interchangeable; ← new for old; → old for new

REF.No	Part No.	Description	Q'ty	S.No.	I/C	REMARKS	Weight (kgf)	Weight (lb)
010	31351-32830	SENSOR THERMO	1				0.02	0.044
020	15531-39010	SWITCH OIL	1				0.032	0.0704

WATER FLANGE AND THERMOSTAT

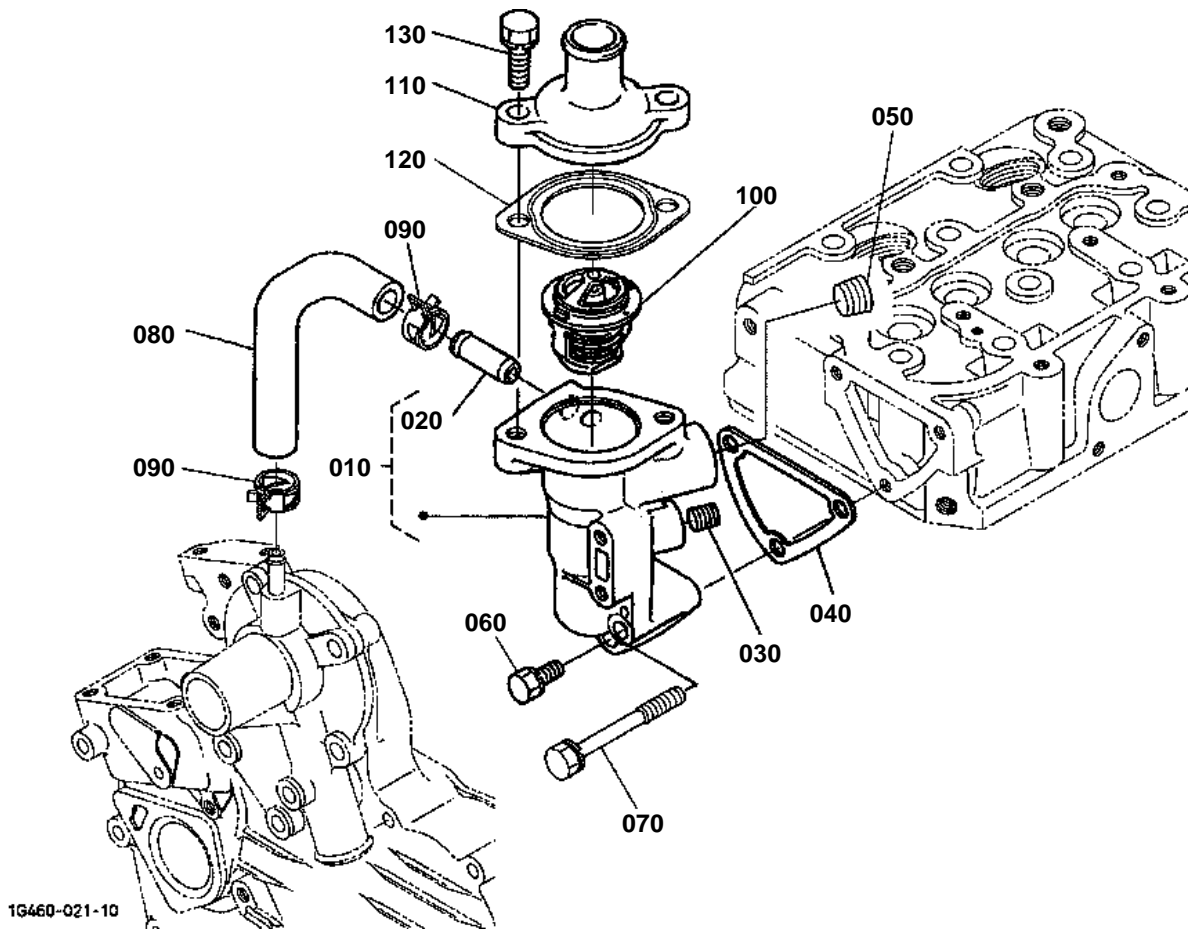



WATER FLANGE AND THERMOSTAT

↔ Interchangeable; ≠ not interchangeable; ← new for old; → old for new

REF.No	Part No.	Description	Q'ty	S.No.	I/C	REMARKS	Weight (kgf)	Weight (lb)
010	1E051-72700	COMP FLANGE WATER	1				0.268	0.5896
020	16241-73370	PIPE WATER RETURN	1				0.007	0.0154
030	15841-96020	PLUG	1				0.003	0.0066
040	15841-72922	GASKET WATER FLANGE	1				0.001	0.0022
050	1A021-96020	PLUG	1				0.015	0.033
060	01023-50616	BOLT	2				0.005	0.011
070	01023-60650	BOLT	1				0.015	0.033
080	16851-73350	PIPE WATER RETURN	1				0.15	0.33
090	16241-73360	BAND PIPE	2				0.003	0.0066
100	19434-73014	ASSY THERMOSTAT	1				0	0
110	1E051-73260	COVER THERMOSTAT	1				0.06	0.132
120	16221-73270	GASKET THERMOSTAT	1				0.003	0.0066
130	01123-50825	BOLT	2				0.013	0.0286

WATER PUMP

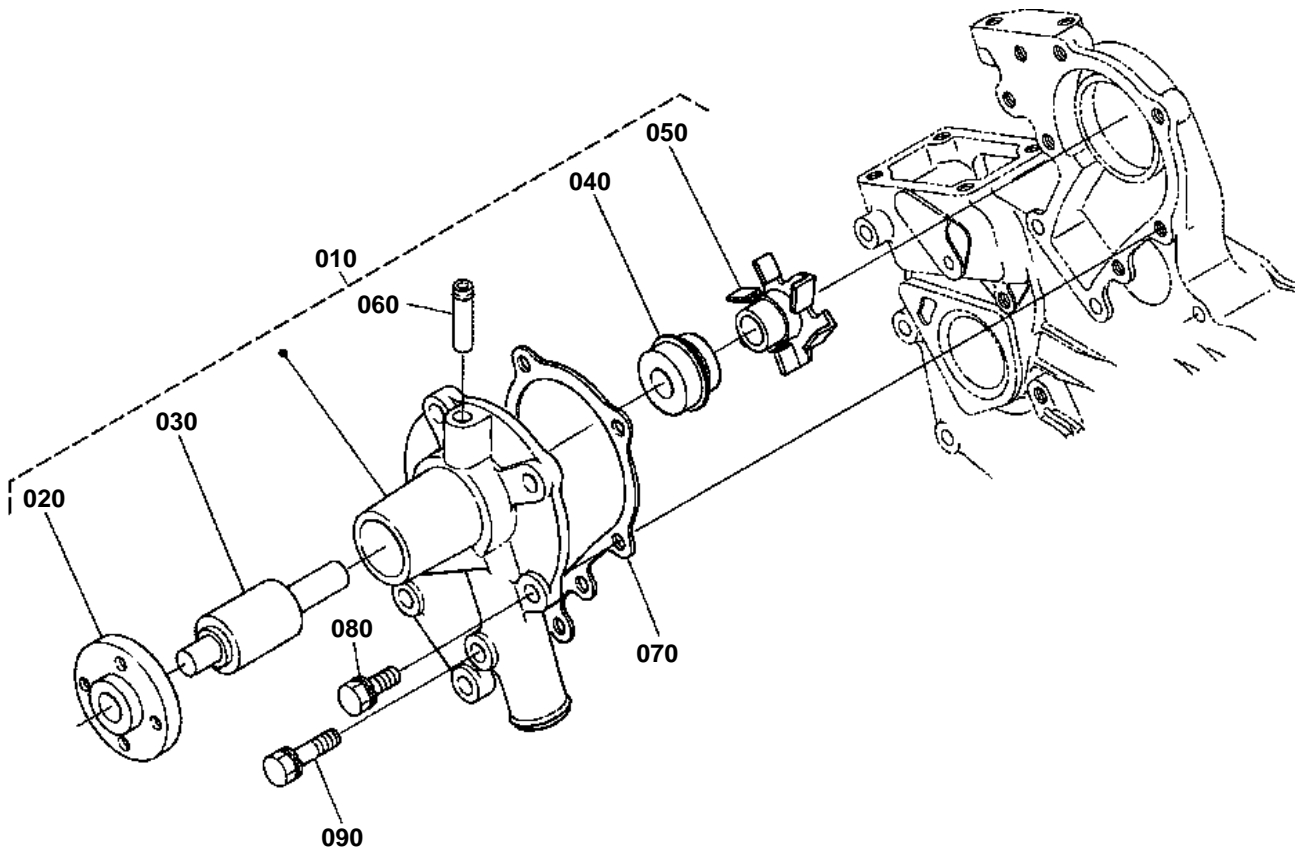

1G460-022-10



WATER PUMP

↔ Interchangeable; ≠ not interchangeable; ← new for old; → old for new

REF.No	Part No.	Description	Q'ty	S.No.	I/C	REMARKS	Weight (kgf)	Weight (lb)
010	1E051-73030	ASSY PUMP WATER	1				0.57	1.254
020	15852-73520	FLANGE WATER PUMP	1				0.13	0.286
030	15852-73550	BEARING	1				0.18	0.396
040	15481-73050	ASSY SEAL MECHANICAL	1				0.02	0.044
050	1E051-73510	IMPELLER WATER PUMP	1				0.07	0.154
060	15852-73340	PIPE WATER RETURN	1				0.02	0.044
070	15881-73432	GASKET WATER PUMP NA	1				0.002	0.0044
080	01023-50622	BOLT	4				0.005	0.011
090	01023-50638	BOLT	1				0.01	0.022

VALVE AND ROCKER ARM

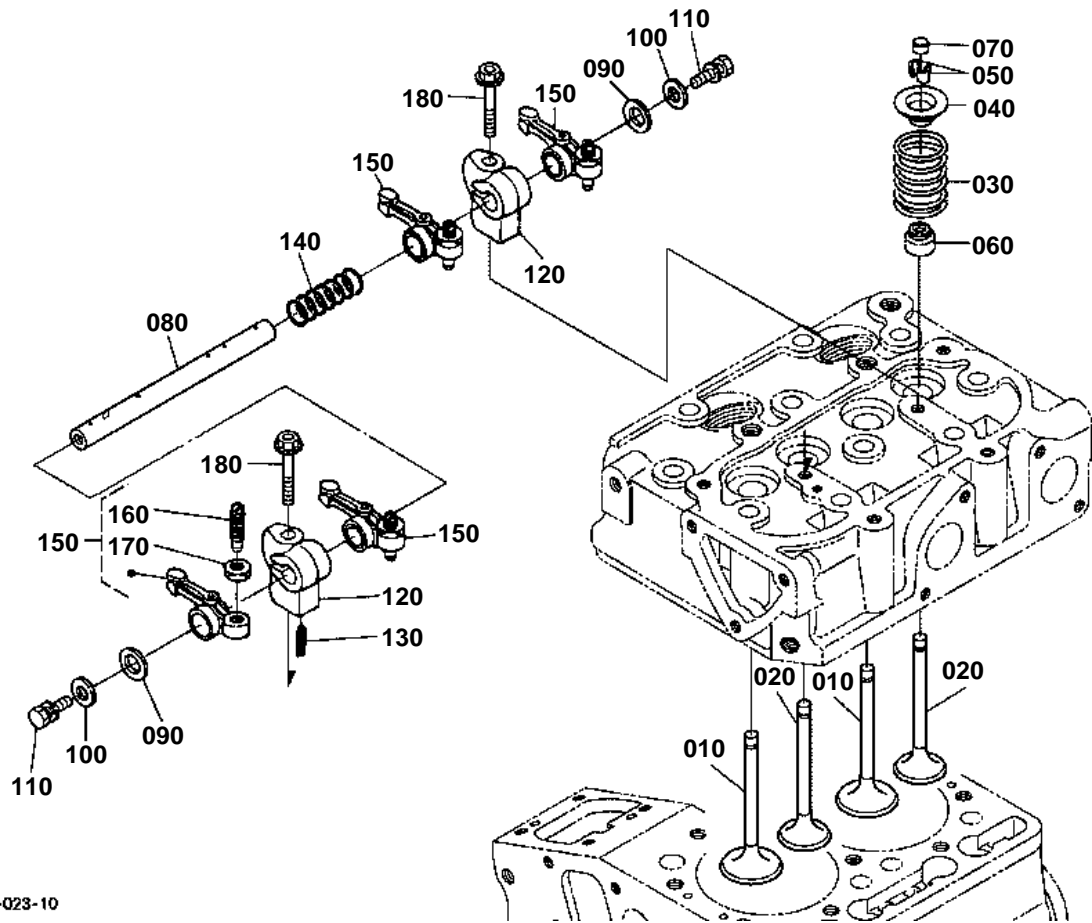

1G460-023-10



VALVE AND ROCKER ARM

↔ Interchangeable; ≠ not interchangeable; ← new for old; → old for new

REF.No	Part No.	Description	Q'ty	S.No.	I/C	REMARKS	Weight (kgf)	Weight (lb)
010	1G460-13110	VALVE INLET	2				0.036	0.0792
020	1G460-13120	VALVE EXHAUST	2				0.029	0.0638
030	14601-13240	SPRING VALVE	4				0.015	0.033
040	14601-13330	RETAINER SPRING	4				0.01	0.022
050	14601-13360	COLLET VALVE SPRING	4			SET	0.001	0.0022
060	11420-13150	SEAL VALVE STEM	4				0.001	0.0022
070	16851-13280	CAP VALVE	4				0.005	0.011
080	1G460-14260	SHAFT ROCKER ARM	1				0.06	0.132
090	16871-14430	WASHER	2				0.002	0.0044
100	15841-94022	WASHER PLAIN	2				0.005	0.011
110	01023-50610	BOLT	2				0.005	0.011
120	1G460-14350	BRACKET ROCKER ARM	2				0.026	0.0572
130	05411-00420	PIN SPRING	1				0.001	0.0022
140	1G460-14310	SPRING	1				0.002	0.0044
150	15841-14030	ASSY ROCKER ARM	4				0.04	0.088
160	15841-14230	SCREW ADJUSTING	4				0.003	0.0066
170	14601-14240	NUT	4				0.007	0.0154
180	01754-50640	BOLT FLANGE	2				0.009	0.0198

INLET MANIFOLD

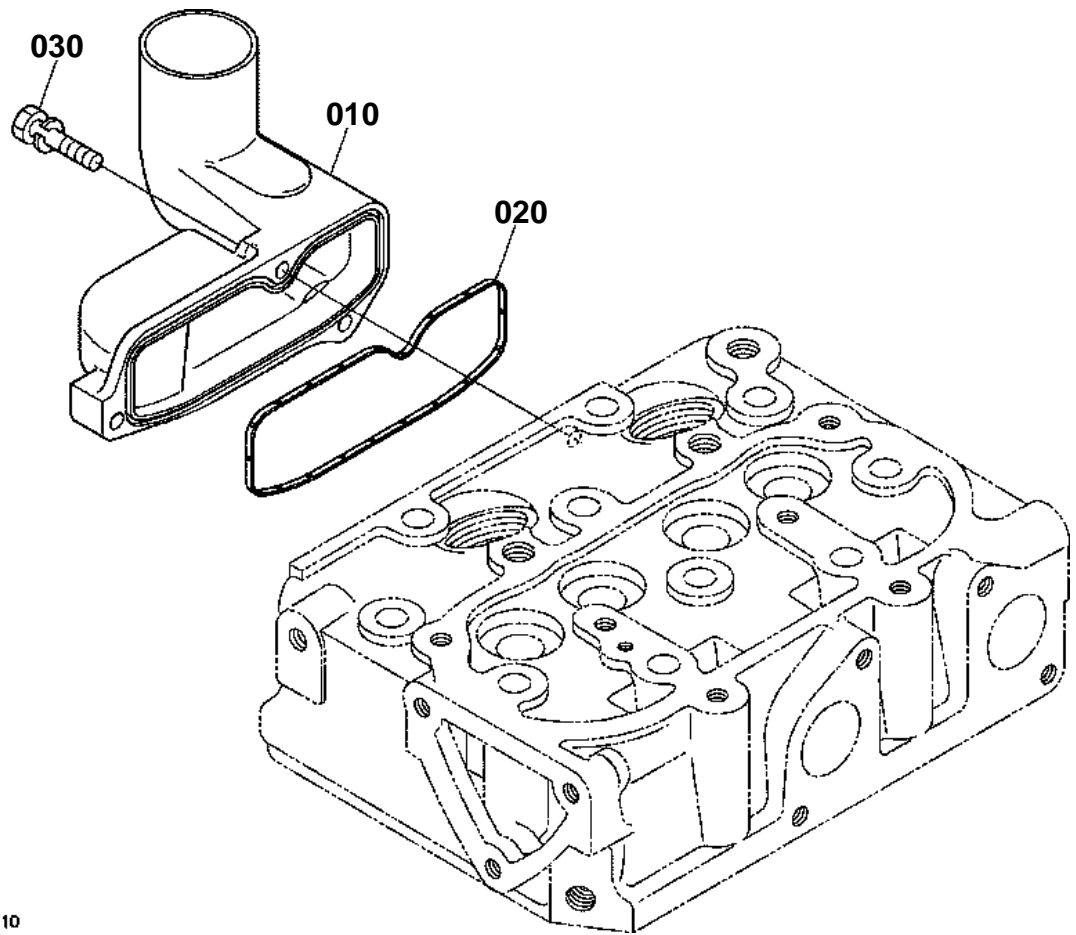

1G460-024-10



INLET MANIFOLD

↔ Interchangeable; ≠ not interchangeable; ← new for old; → old for new

REF.No	Part No.	Description	Q'ty	S.No.	I/C	REMARKS	Weight (kgf)	Weight (lb)
010	1G460-11770	ASSY MANIFOLD INLET	1				0.24	0.528
020	1G460-11820	GASKET IN-MANIFOLD	1				0.001	0.0022
030	01023-50625	BOLT	3				0.007	0.0154

EXHAUST MANIFOLD

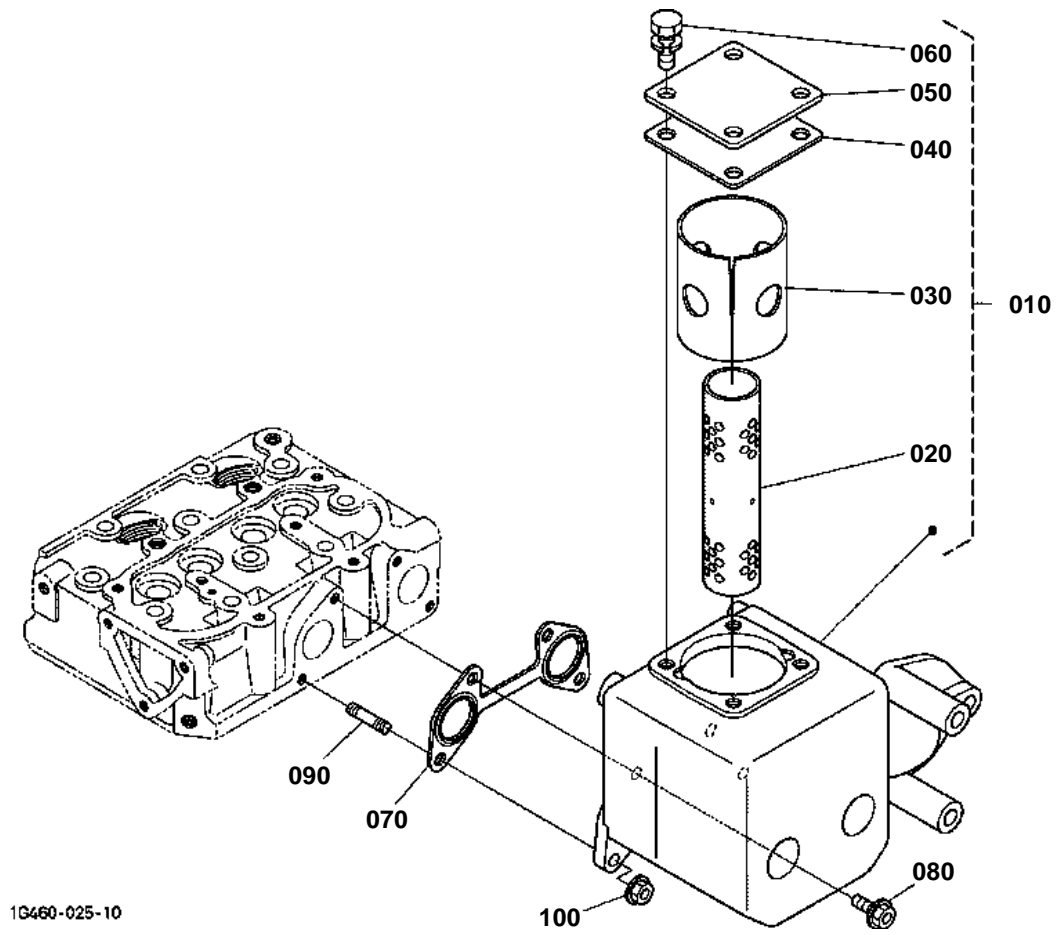

1G460-025-10



EXHAUST MANIFOLD

↔ Interchangeable; ≠ not interchangeable; ← new for old; → old for new

REF.No	Part No.	Description	Q'ty	S.No.	I/C	REMARKS	Weight (kgf)	Weight (lb)
010	K2511-83200	ASSY MANIFOLD EX.	1				0	0
020	K2511-83250	PIPE IN	1				0	0
030	K2511-83260	PIPE OUT	1				0	0
040	K2511-83270	GASKET MUFFLER	1				0	0
050	K2511-83280	PLATE MUFFLER	1				0	0
060	01123-50820	BOLT	4				0.011	0.0242
070	1G460-12350	GASKET EX-MANIFOLD	1				0.08	0.176
080	01759-50616	BOLT UBS	2				0.01	0.022
090	01513-50618	STUD	2				0.005	0.011
100	02756-50060	NUT UBS	2				0.001	0.0022

UPPER GASKET KIT [OPTION]

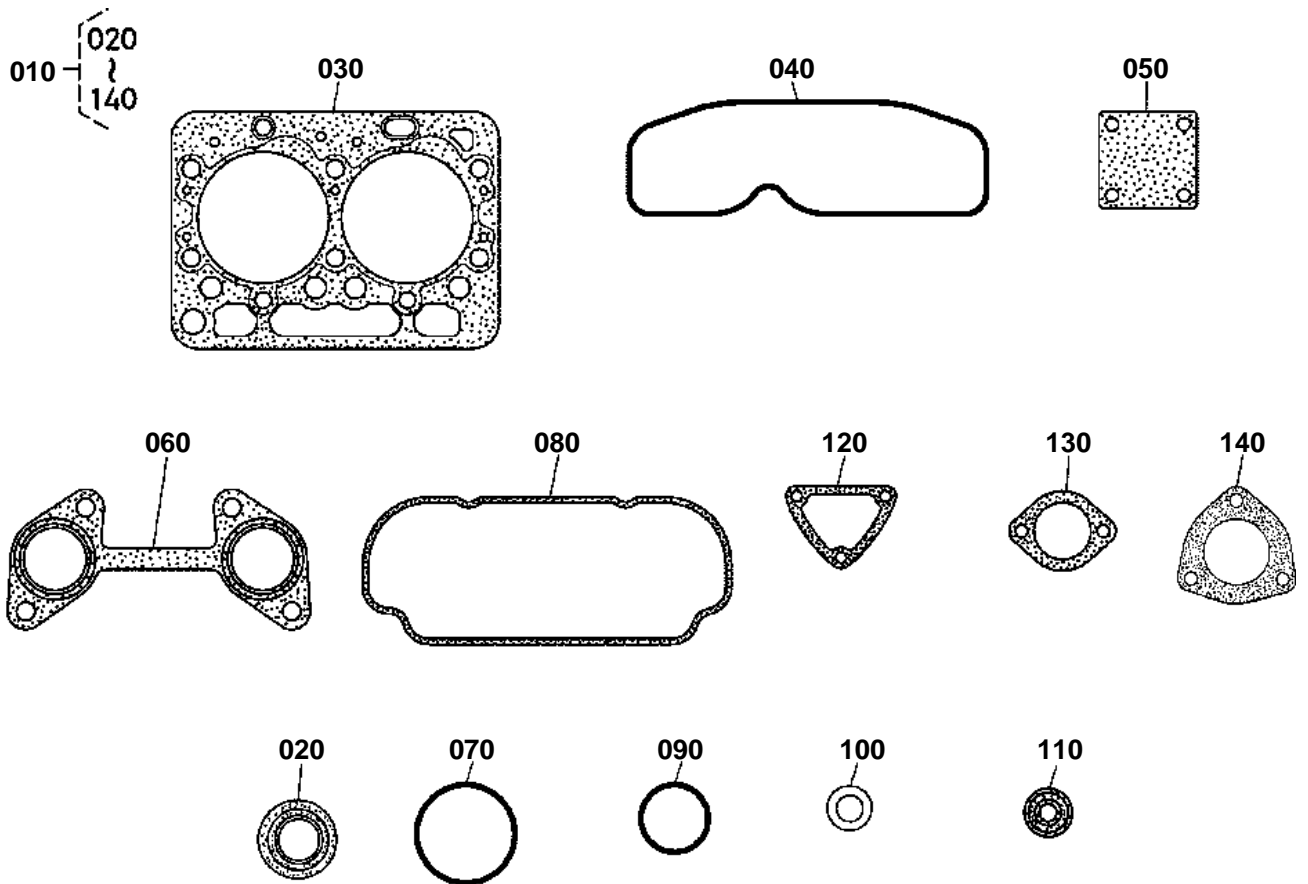

1G460-032-10



UPPER GASKET KIT [OPTION]

↔ Interchangeable; ≠ not interchangeable; ← new for old; → old for new

REF.No	Part No.	Description	Q'ty	S.No.	I/C	REMARKS	Weight (kgf)	Weight (lb)
010	1G460-99350	KIT GASKET UPPER	1				0	0
020	11420-13150	SEAL VALVE STEM	4				0.001	0.0022
030	1G460-03310	GASKET CYL.HEAD	1				0.041	0.0902
040	1G460-11820	GASKET IN-MANIFOLD	1				0.001	0.0022
050	K2511-83270	GASKET MUFFLER	1				0	0
060	1G460-12350	GASKET EX-MANIFOLD	1				0.08	0.176
070	1A021-05430	O RING BREATHER	1				0.001	0.0022
080	1G460-14520	GASKET HEAD COVER	1				0.008	0.0176
090	04814-50300	O RING	1				0.001	0.0022
100	15841-53622	GASKET	2				0.002	0.0044
110	19077-53650	SEAL HEAT	2				0.005	0.011
120	15841-72922	GASKET WATER FLANGE	1				0.001	0.0022
130	16221-73270	GASKET THERMOSTAT	1				0.003	0.0066
140	15862-12230	GASKET MUFFLER NA	1				0.015	0.033

LOWER GASKET KIT [OPTION]

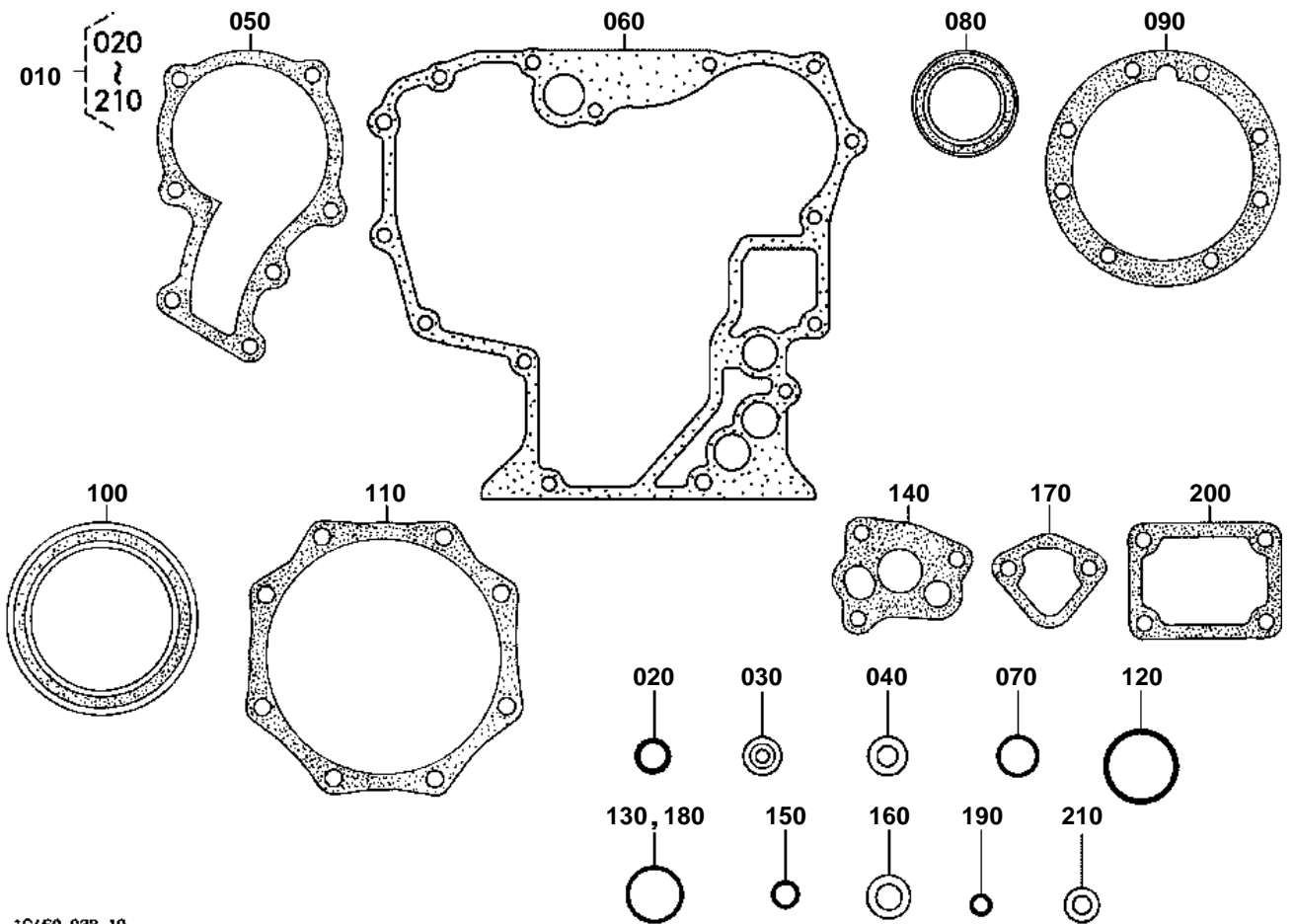

1G460-033-10



LOWER GASKET KIT [OPTION]

↔ Interchangeable; ≠ not interchangeable; ← new for old; → old for new

REF.No	Part No.	Description	Q'ty	S.No.	I/C	REMARKS	Weight (kgf)	Weight (lb)
010	1G460-99360	KIT GASKET LOWER	1				0	0
020	15221-33700	O RING	1				0.001	0.0022
030	04714-00200	GASKET	1				0.002	0.0044
040	6C090-58960	GASKET	1				0.002	0.0044
050	15881-73432	GASKET WATER PUMP NA	1				0.002	0.0044
060	1G460-04130	GASKET GEAR CASE	1			OLD PART	0.01	0.022
060	1G460-04132	GASKET GEAR CASE	1		?	NEW PART	0.01	0.022
070	04814-06130	O RING	3				0.01	0.022
080	15877-04140	SEAL OIL	1				0.011	0.0242
090	15852-04360	GASKET BEARING CASE	1				0.005	0.011
100	1G460-04460	SEAL OIL	1				0.032	0.0704
110	15841-04822	GASKET	1				0.004	0.0088
120	04814-16220	O RING	1				0.001	0.0022
130	04814-00160	O RING	1				0.001	0.0022
140	16851-35152	GASKET OIL PUMP NA	1				0.001	0.0022
150	04814-00090	O RING	1				0.001	0.0022
160	15601-96650	GASKET	1				0.001	0.0022
170	16264-52140	GASKET FUEL PUMP	1				0.001	0.0022
180	04814-10160	O RING	1				0.001	0.0022
190	04814-10070	O RING	1				0.001	0.0022
200	15841-57212	GASKET CONTROL PLATE	1				0.001	0.0022
210	15601-96650	GASKET	2				0.001	0.0022

PISTON KIT [OPTION]

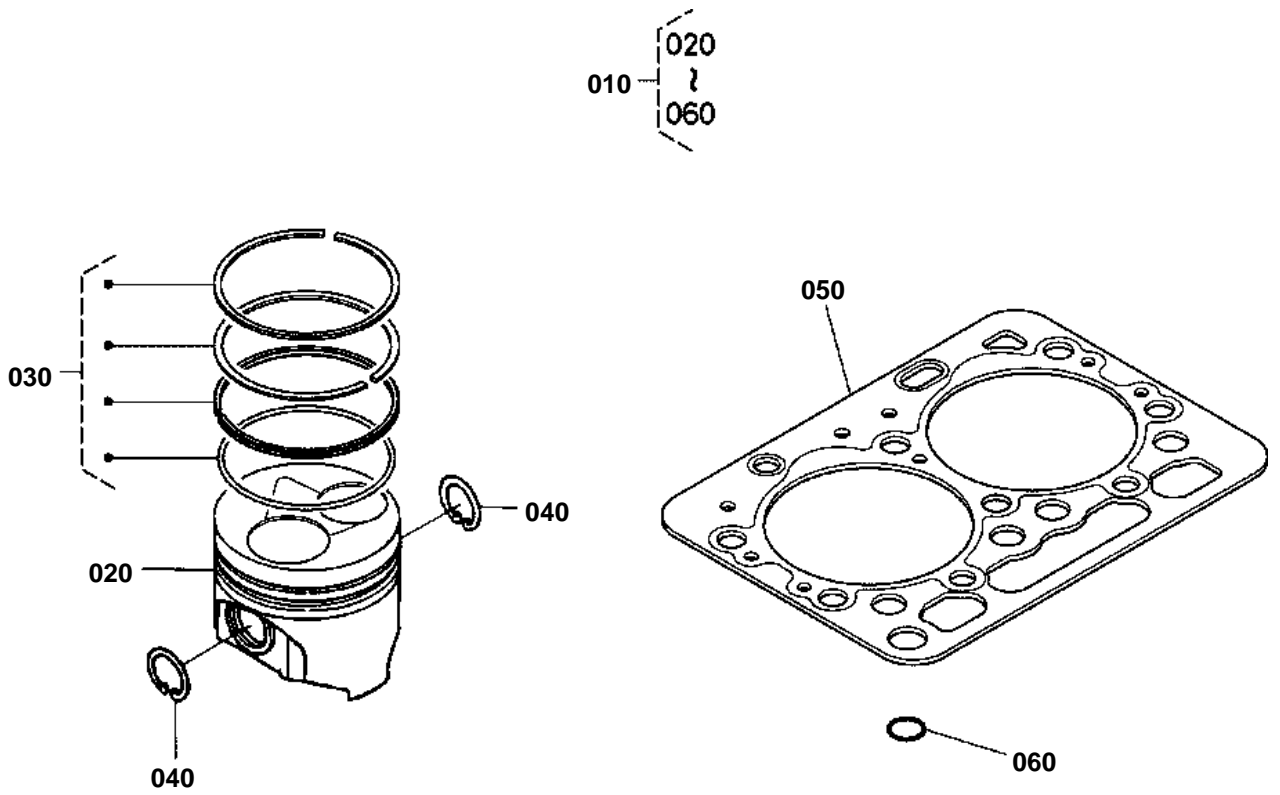

1G460-026-10



PISTON KIT [OPTION]

↔ Interchangeable; ≠ not interchangeable; ← new for old; → old for new

REF.No	Part No.	Description	Q'ty	S.No.	I/C	REMARKS	Weight (kgf)	Weight (lb)
010	1G460-21000	KIT PISTON	1				0	0
020	1G460-21110	PISTON	2				0.25	0.55
030	1G460-21050	ASSY PISTON RING	2				0.037	0.0814
040	15261-21330	CIR CLIP PISTON PIN	4				0.001	0.0022
050	1G460-03310	GASKET CYL.HEAD	1				0.041	0.0902
060	15221-33700	O RING	1				0.001	0.0022

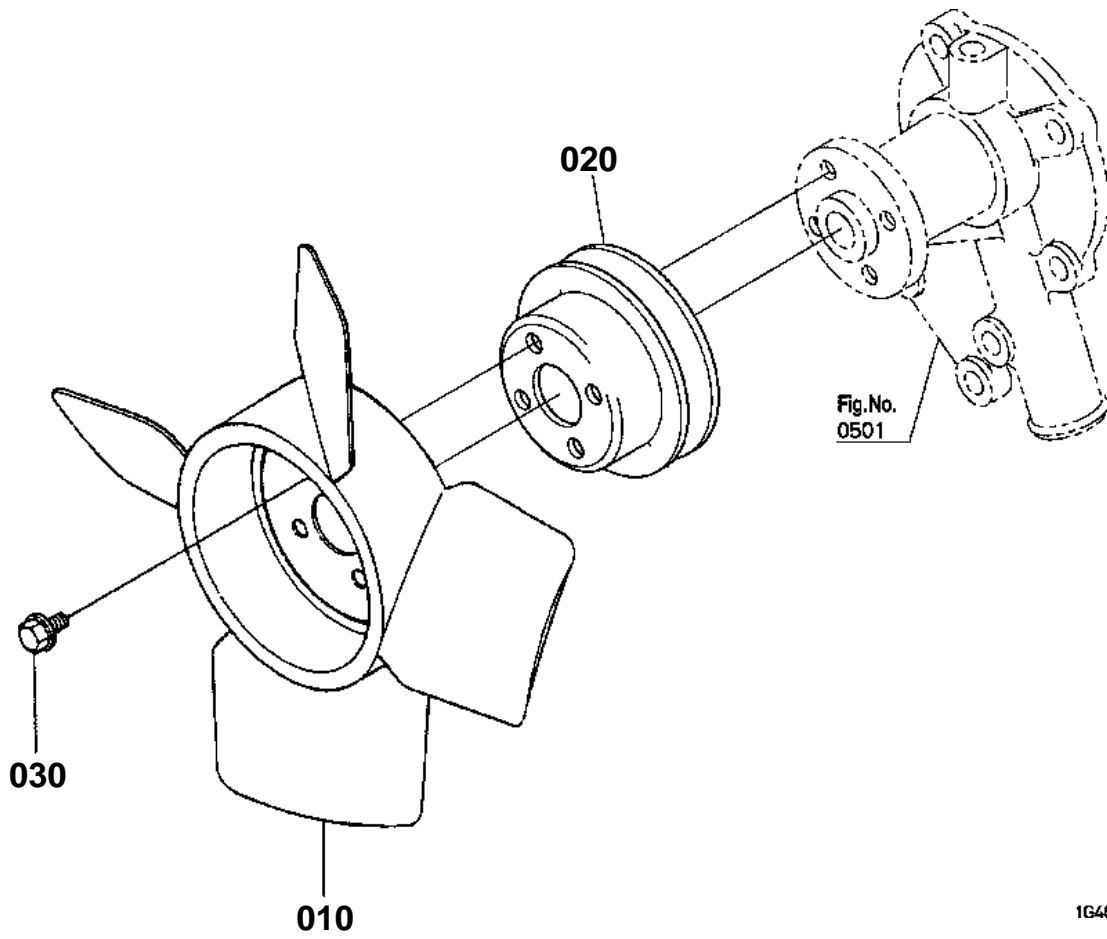

1G480-027-10



FAN

↔ Interchangeable; ≠ not interchangeable; ← new for old; → old for new

REF.No	Part No.	Description	Q'ty	S.No.	I/C	REMARKS	Weight (kgf)	Weight (lb)
010	15872-74110	FAN	1				0.25	0.55
020	15841-74250	PULLEY FAN	1				0.19	0.418
030	01754-50610	BOLT FLANGE	4				0.006	0.0132

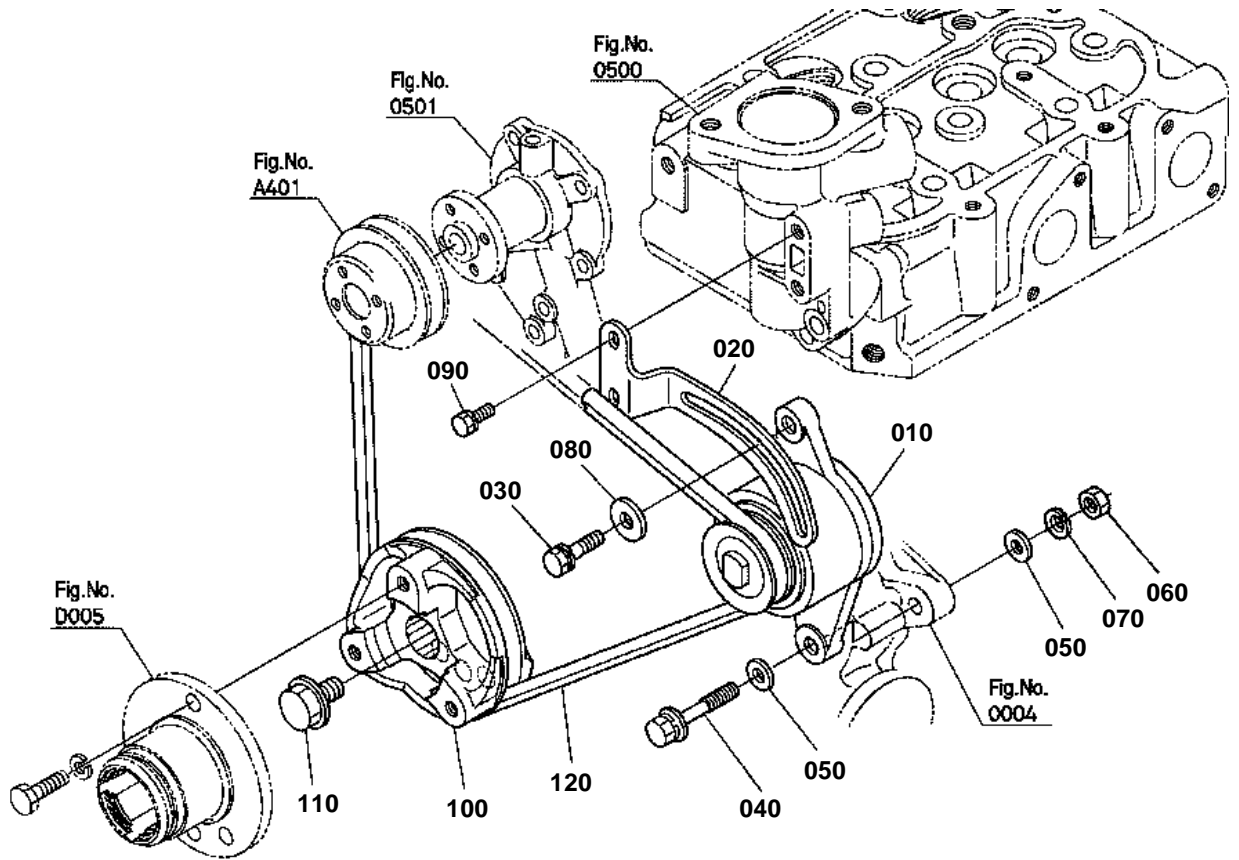

13460-029-10

**DYNAMO**

↔ Interchangeable; ≠ not interchangeable; ← new for old; → old for new

REF.No	Part No.	Description	Q'ty	S.No.	I/C	REMARKS	Weight (kgf)	Weight (lb)
010	15531-64016	ASSY DYNAMO	1				1.4	3.08
020	12599-64420	STAY DYNAMO	1				0.1	0.22
030	01123-50830	BOLT	1				0.015	0.033
040	01153-50855	BOLT	1				0.023	0.0506
050	04013-60080	WASHER PLAIN	2				0.002	0.0044
060	02114-50080	NUT	1				0.005	0.011
070	04512-60080	WASHER SPRING	1				0.002	0.0044
080	04015-60080	WASHER PLAIN	1				0.01	0.022
090	01023-50616	BOLT	2				0.005	0.011
100	16851-74280	PULLEY FAN DRIVE	1				0.5	1.1
110	15881-91030	BOLT	1				0.06	0.132
120	15881-97010	V BELT	1			FM34.5	0.08	0.176

DYNAMO [COMPONENT PARTS]

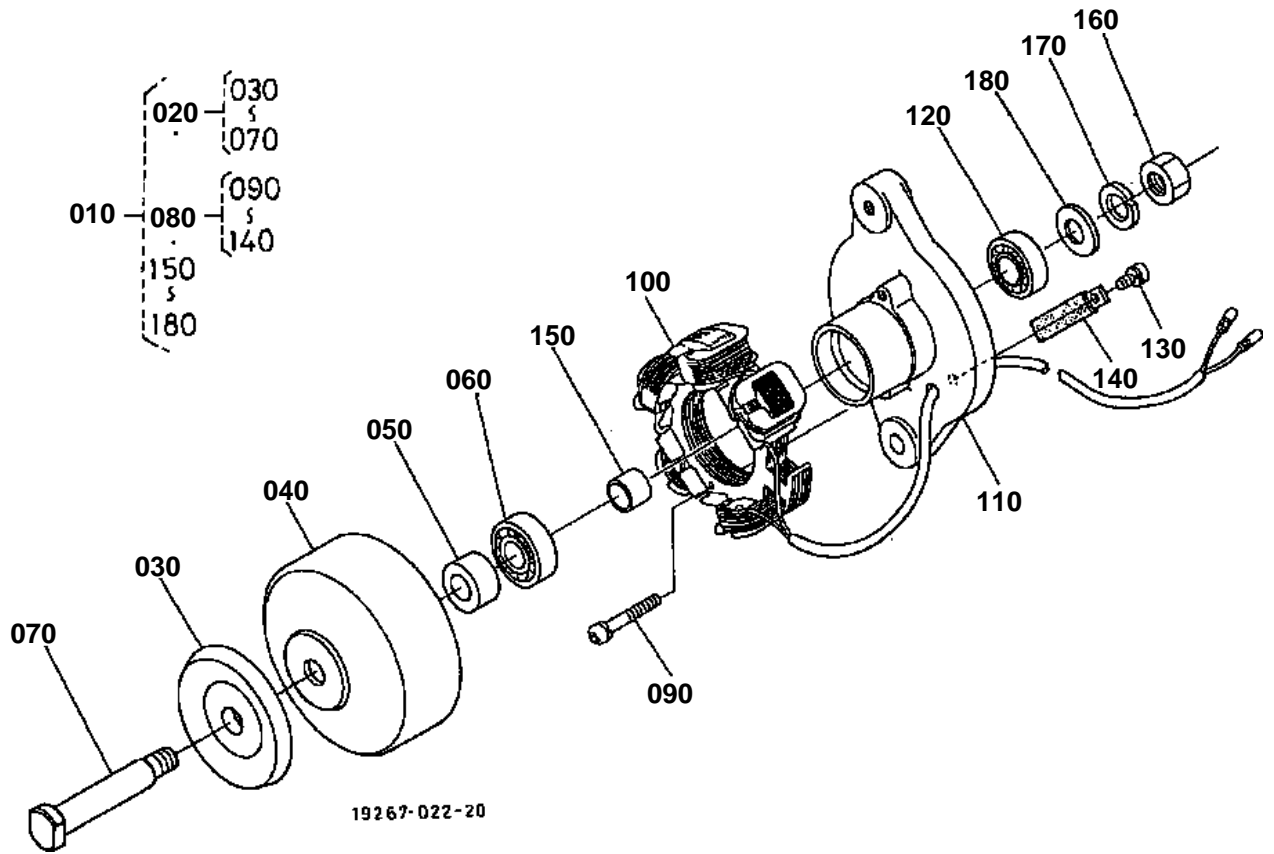

**DYNAMO [COMPONENT PARTS]**

↔ Interchangeable; ≠ not interchangeable; ← new for old; → old for new

REF.No	Part No.	Description	Q'ty	S.No.	I/C	REMARKS	Weight (kgf)	Weight (lb)
010	15531-64016	ASSY DYNAMO	1				1.4	3.08
020	15381-64120	COMP.FLYWHEEL	1				0.67	1.474
030	15531-64110	PULLEY	1				0.15	0.33
040	15381-64040	FLYWHEEL	1				0.48	1.056
050	6C040-82860	COLLAR	1				0.014	0.0308
060	15531-74180	BEARING BALL	1				0.04	0.088
070	15381-74140	SHAFT FAN	1				0.07	0.154
080	15381-64360	COMP.STATOR	1				0.59	1.298
090	15261-93010	SCREW ROUND HEAD	2				0.003	0.0066
100	15381-64290	STATOR	1				0.24	0.528
110	15381-64070	PLATE	1				0.26	0.572
120	15531-74180	BEARING BALL	1				0.04	0.088
130	15531-93010	SCREW ROUND HEAD	1				0.002	0.0044
140	15381-64190	CLAMP CORD	1				0.001	0.0022
150	15381-64150	COLLAR	1				0.025	0.055
160	15261-92030	NUT	1				0.01	0.022
170	15261-94070	WASHER SPRING	1				0.003	0.0066
180	15261-94020	WASHER PLAIN	1				0.007	0.0154

STARTER

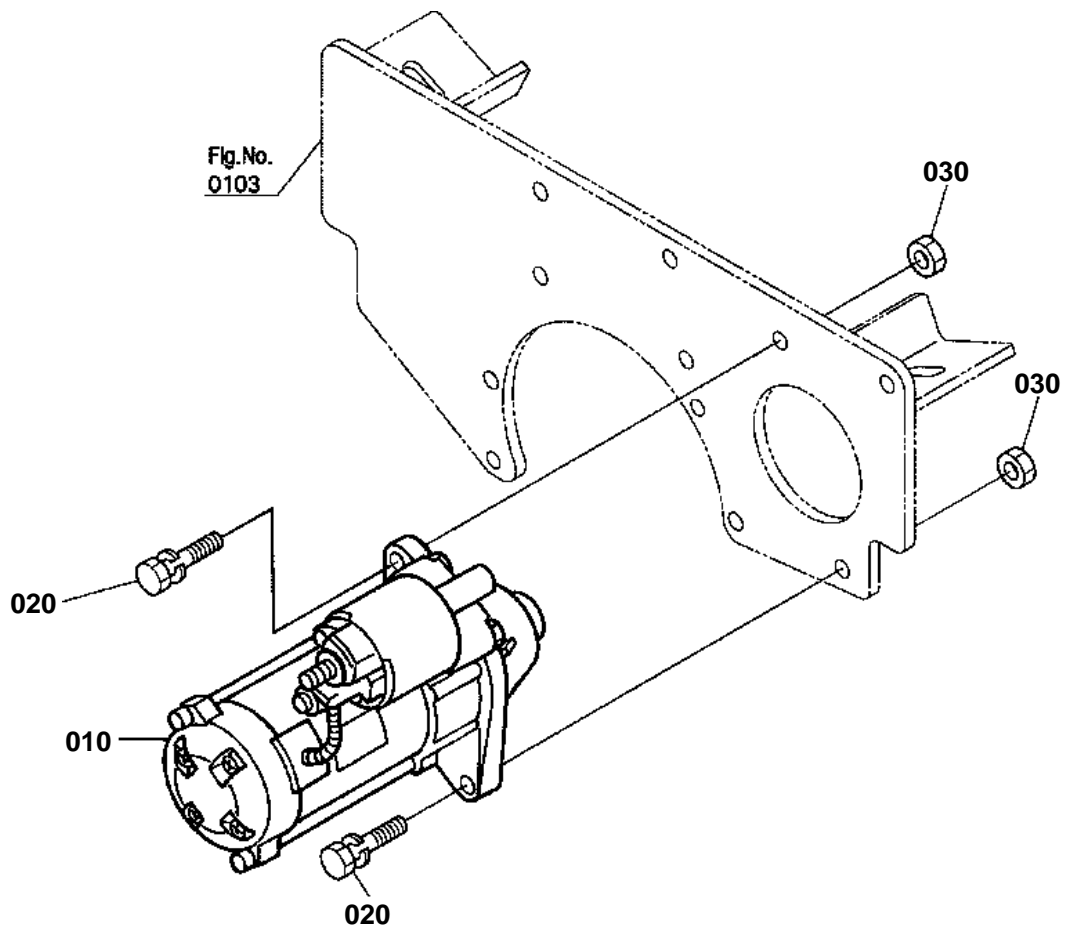

1G460-030-10



STARTER

↔ Interchangeable; ≠ not interchangeable; ← new for old; → old for new

REF.No	Part No.	Description	Q'ty	S.No.	I/C	REMARKS	Weight (kgf)	Weight (lb)
010	1G023-63010	ASSY STARTER	1				3.1	6.82
020	01123-50830	BOLT	2				0.015	0.033
030	02156-50080	NUT	2				0.004	0.0088

STARTER [COMPONENT PARTS]

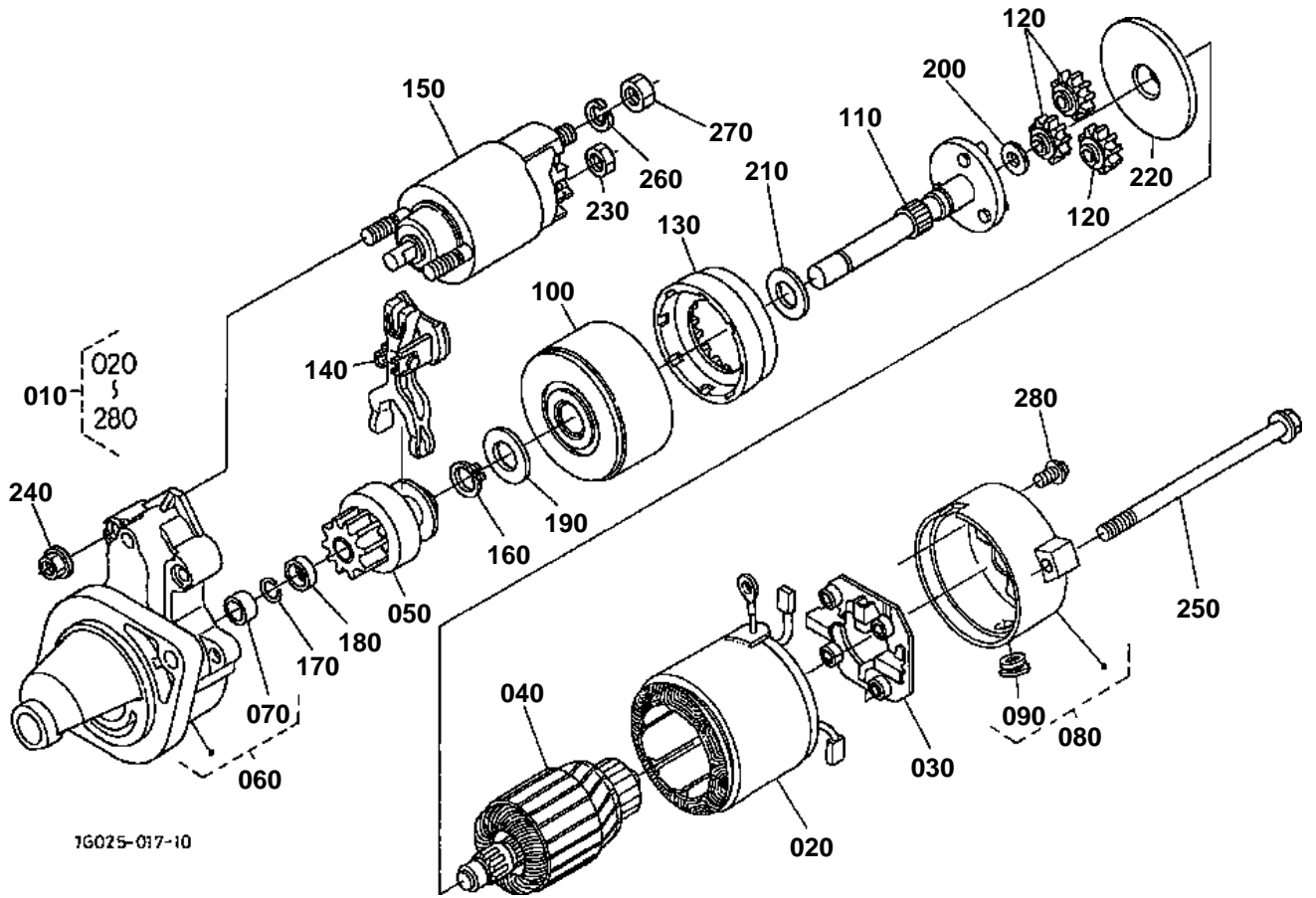



STARTER [COMPONENT PARTS]

↔ Interchangeable; ≠ not interchangeable; ← new for old; → old for new

REF.No	Part No.	Description	Q'ty	S.No.	I/C	REMARKS	Weight (kgf)	Weight (lb)
010	1G023-63010	ASSY STARTER	1				3.1	6.82
020	6A100-31160	ASSY YOKE STARTER	1				0.55	1.21
030	14958-63380	ASSY HOLDER	1				0.068	0.1496
040	6A100-31170	ASSY ARMATURE	1				0.47	1.034
050	K3511-81430	ASSY CLUTCH STARTER	1				0.22	0.484
060	K3511-81440	ASSY HOUSING STARTER	1				0.45	0.99
070	11420-63500	BEARING NEEDLE	1				0.008	0.0176
080	K3511-81450	ASSY FRAME	1				0.11	0.242
090	12182-63290	COVER	1				0.05	0.11
100	14958-63530	ASSY BEARING	1				0.27	0.594
110	K3511-81460	ASSY SHAFT STARTER	1				0.15	0.33
120	14958-63260	GEAR	3				0.013	0.0286
130	14958-63270	GEAR	1				0.027	0.0594
140	14958-63050	LEVER	1				0.02	0.044
150	12181-63080	ASSY SWITCH MAGNETIC	1				0.6	1.32
160	14958-63170	RING SNAP	1				0.003	0.0066
170	12181-63220	RING SNAP	1				0.001	0.0022
180	13816-63460	COLLAR	1				0.003	0.0066
190	14958-94010	WASHER PLAIN	1				0.007	0.0154
200	14958-94020	WASHER PLAIN	1				0.003	0.0066
210	14958-94030	WASHER PLAIN	1				0.004	0.0088
220	14958-94040	PLATE	1				0.027	0.0594
230	16611-92020	NUT HEXAGON	1				0.005	0.011
240	14278-92010	NUT	2				0.001	0.0022
250	11460-63320	BOLT THROUGH	2				0.02	0.044
260	13801-94100	WASHER SPRING	1				0.002	0.0044
270	19616-92010	NUT HEXAGON	1				0.04	0.088
280	K3511-81480	SCREW	2				0.002	0.0044

HYDRAULIC PUMP

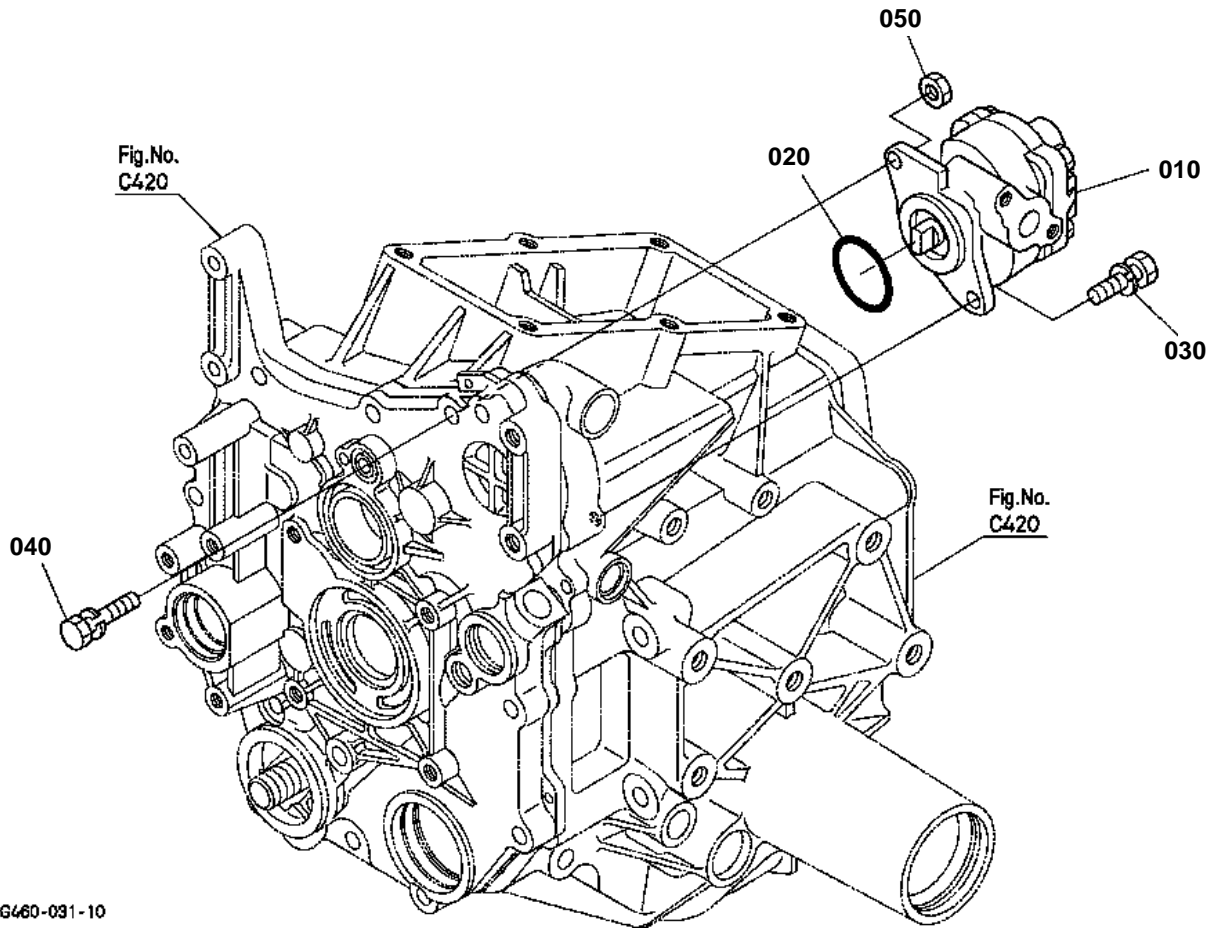

1G460-031-10



HYDRAULIC PUMP

↔ Interchangeable; ≠ not interchangeable; ← new for old; → old for new

REF.No	Part No.	Description	Q'ty	S.No.	I/C	REMARKS	Weight (kgf)	Weight (lb)
010	6C040-36308	ASSY PUMP HYDRAULIC	1				1.28	2.816
020	04811-10460	O RING	1				0.002	0.0044
030	01123-50825	BOLT	1				0.013	0.0286
040	01123-50875	BOLT	1				0.04	0.088
050	02114-50080	NUT	1				0.005	0.011

HYDRAULIC PUMP [COMPONENT PARTS]

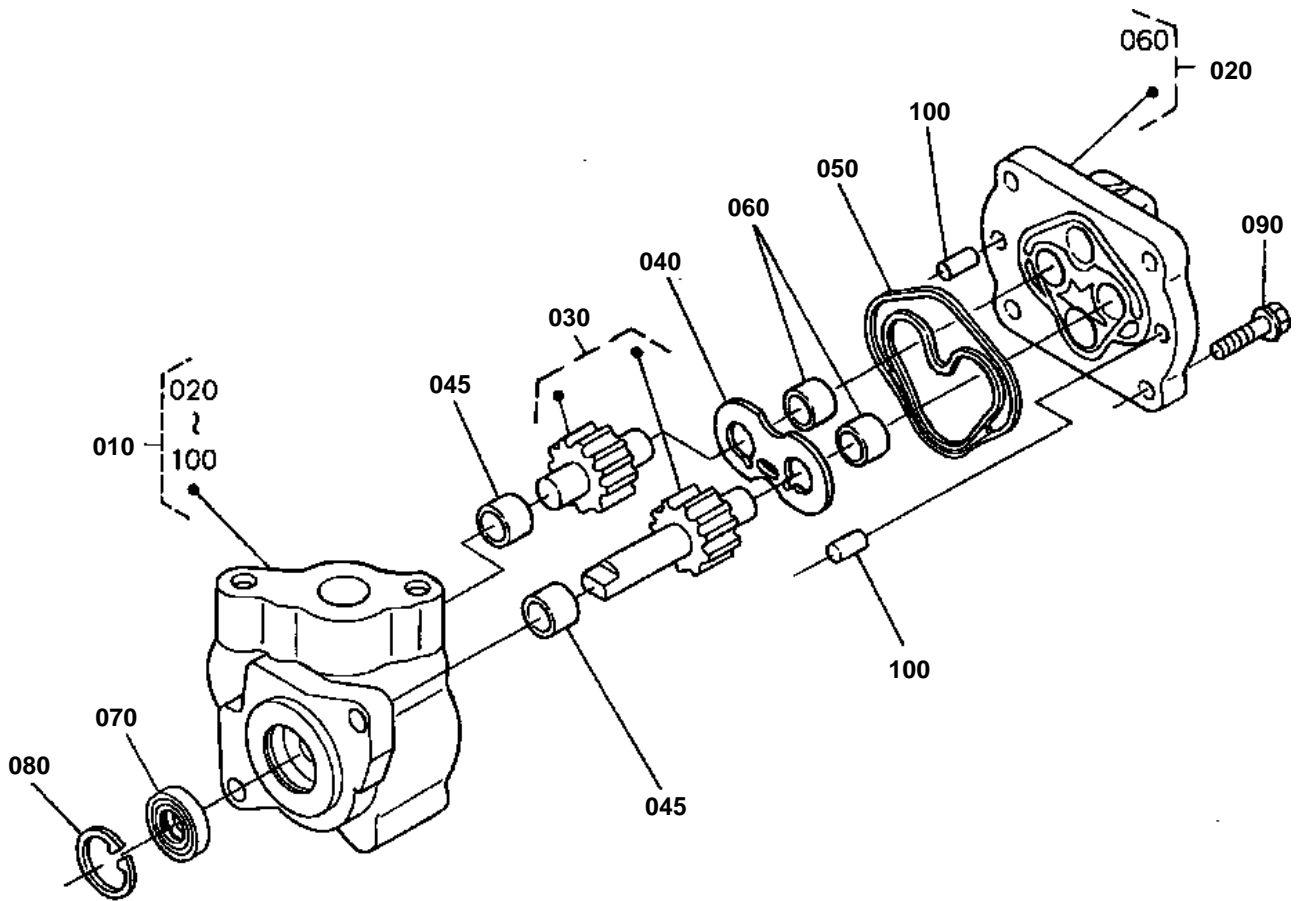

16216-002-13



HYDRAULIC PUMP [COMPONENT PARTS]

↔ Interchangeable; ≠ not interchangeable; ← new for old; → old for new

REF.No	Part No.	Description	Q'ty	S.No.	I/C	REMARKS	Weight (kgf)	Weight (lb)
010	6C040-36308	ASSY PUMP HYDRAULIC	1				1.28	2.816
020	6A100-37502	COMP.COVER	1				0.26	0.572
030	6C040-36392	COMP.GEAR HYD.PUMP	1				0.309	0.6798
040	6C140-36350	PLATE SIDE	1				0.05	0.11
045	6A100-37232	BUSH	2				0.005	0.011
050	6C040-36344	RING DOUBLE	1				0.003	0.0066
060	6A100-37232	BUSH	2				0.005	0.011
070	31381-76390	SEAL OIL	1				0.01	0.022
080	04611-00300	CIR CLIP INTERNAL	1				0.004	0.0088
090	01754-51030	BOLT FLANGE	4				0.03	0.066
100	05012-00814	PIN STRAIGHT	2				0.006	0.0132

AIR CLEANER

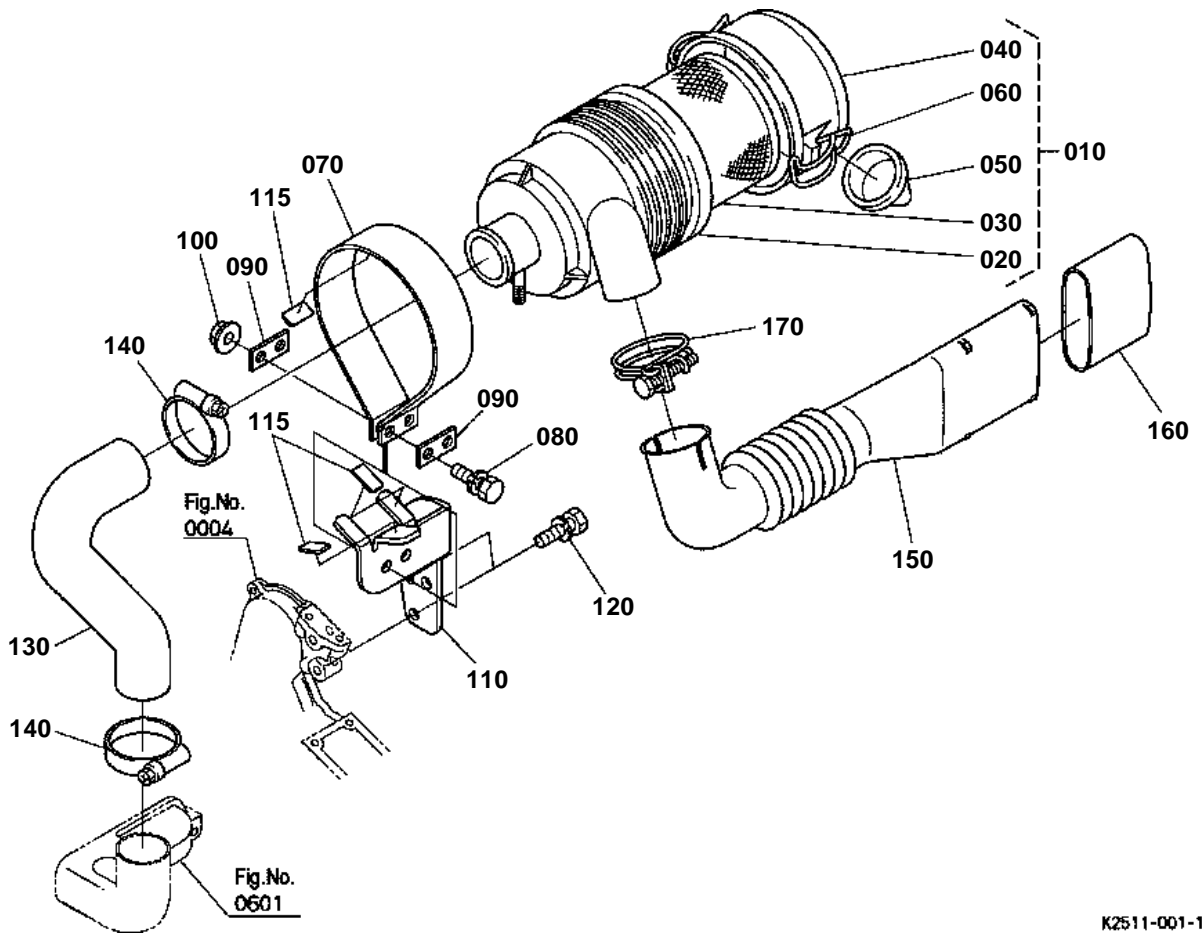

K2511-001-10

**AIR CLEANER**

↔ Interchangeable; ≠ not interchangeable; ← new for old; → old for new

REF.No	Part No.	Description	Q'ty	S.No.	I/C	REMARKS	Weight (kgf)	Weight (lb)
010	K1211-82110	AIR CLEANER ASSY	1				0	0
020	K1211-82310	BODY	1				0	0
030	K1211-82320	ELEMENT	1				0.26	0.572
040	K1211-82330	ASSY COVER	1				0	0
050	K1211-82340	DUST EJECTOR VALVE	1				0	0
060	K1211-82350	CLIP	2				0	0
070	K2561-82140	SUPPORT AIR CLEANER	1				0	0
080	01123-50825	BOLT	2				0.013	0.0286
090	K2561-82170	WASHER AIR CLEANER	2				0.01	0.022
100	02751-50080	NUT FLANGE	2				0.006	0.0132
110	K2511-82150	BRACKET AIR CLEANER	1				0	0
115	K1122-57163	PLATE RUBBER	3				0.001	0.0022
120	01123-50820	BOLT	2				0.011	0.0242
130	K2521-82120	HOSE INLET	1				0	0
140	K1211-82170	BAND PIPE	2				0	0
150	K2511-82130	PIPE INTAKE	1				0	0
160	K2561-82160	CUSHION INTAKE PIPE	1				0	0
170	09318-89052	CLAMP HOSE	1				0.03	0.066

MUFFLER

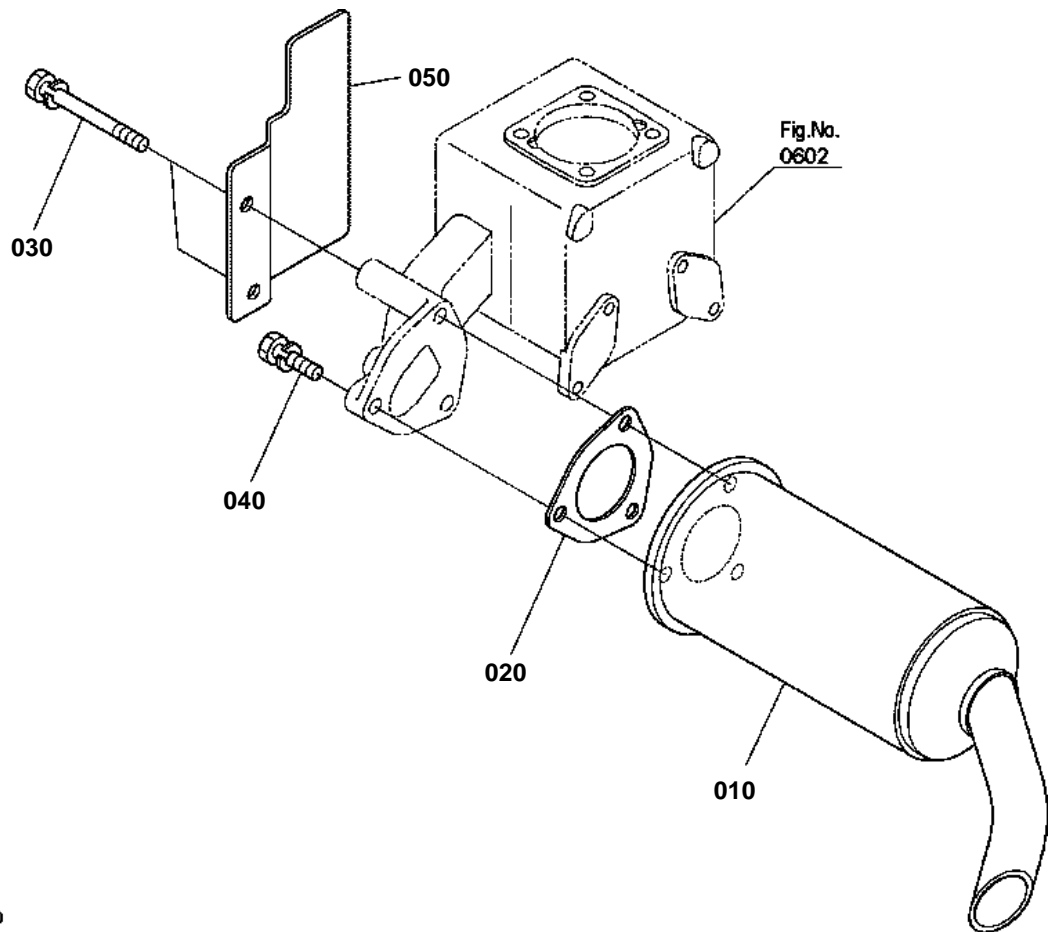

K2511-002-10



MUFFLER

↔ Interchangeable; ≠ not interchangeable; ← new for old; → old for new

REF.No	Part No.	Description	Q'ty	S.No.	I/C	REMARKS	Weight (kgf)	Weight (lb)
010	K2511-83110	COMP.MUFFLER	1				0	0
020	15862-12230	GASKET MUFFLER NA	1				0.015	0.033
030	01123-50875	BOLT	2				0.04	0.088
040	01123-50830	BOLT	1				0.015	0.033
050	K2511-83220	COVER HEAT PROOF	1				0	0

ACCELERATOR LEVER

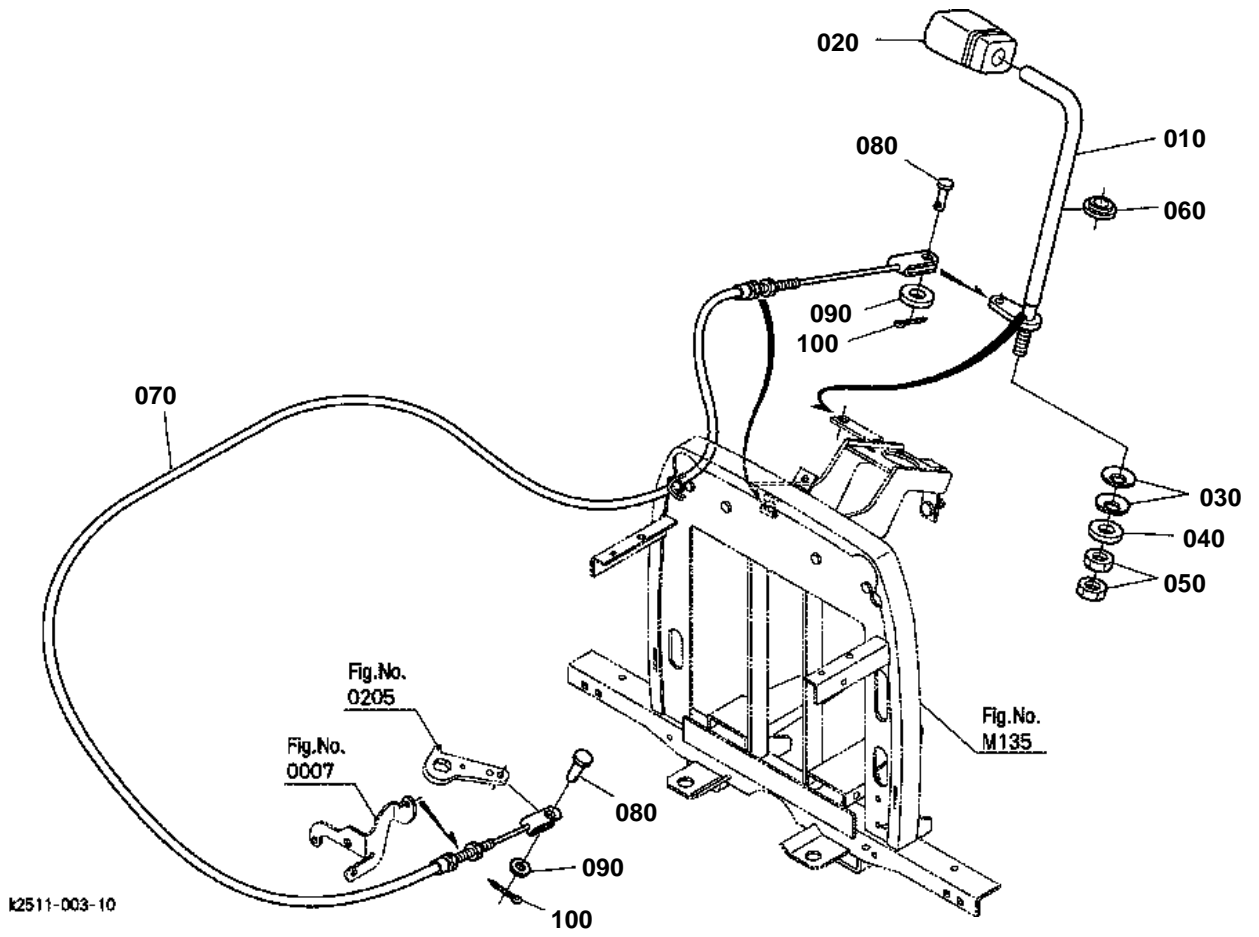



ACCELERATOR LEVER

↔ Interchangeable; ≠ not interchangeable; ← new for old; → old for new

REF.No	Part No.	Description	Q'ty	S.No.	I/C	REMARKS	Weight (kgf)	Weight (lb)
010	K2561-45120	LEVER ACCEL.	1				0	0
020	K2561-45210	GRIP	1				0	0
030	66116-51530	SPRING PLATE	2				0.004	0.0088
040	04015-50080	WASHER PLAIN	1				0	0
050	02114-50080	NUT	2				0.005	0.011
060	K2561-45160	COVER ACCEL.LEVER	1				0	0
070	K2511-45150	WIRE ENGINE	1				0	0
080	75599-51112	PIN CLEVIS	2				0.005	0.011
090	04015-50080	WASHER PLAIN	2				0	0
100	75599-53152	PIN COTTER	2				0	0

FUEL TANK

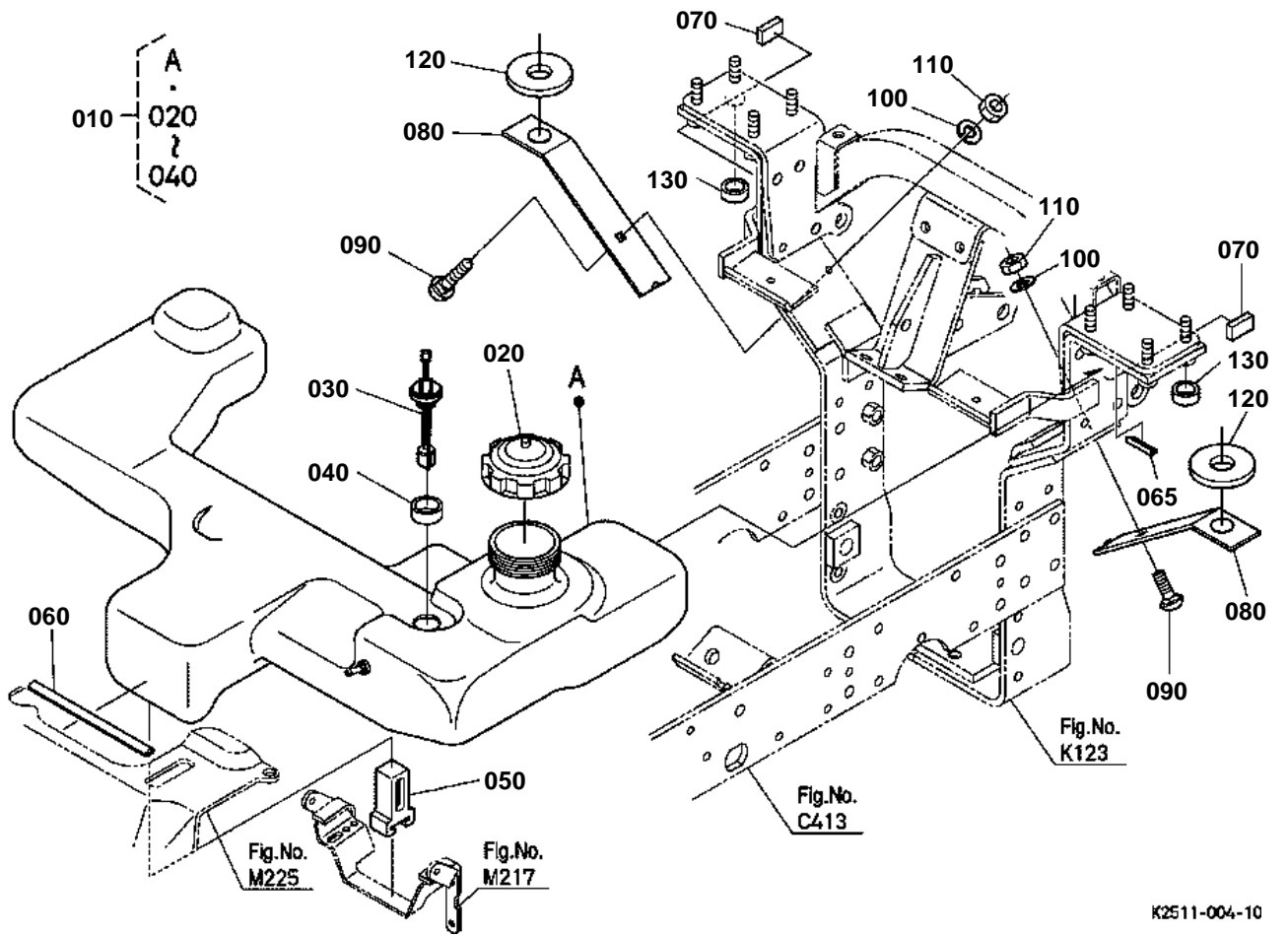

K2511-004-10



FUEL TANK

↔ Interchangeable; ≠ not interchangeable; ← new for old; → old for new

REF.No	Part No.	Description	Q'ty	S.No.	I/C	REMARKS	Weight (kgf)	Weight (lb)
010	K2511-54700	ASSY TANK FUEL	1				0	0
020	K1211-24120	CAP FUEL	1				0	0
030	K2511-61370	GAUGE FUEL	1				0	0
040	K1310-24320	GROMMET	1				0.006	0.0132
050	K2511-54780	CUSHION TANK FRONT	1				0	0
060	K2511-54770	TRIM TANK FRONT	1				0	0
065	K2511-54860	CUSHION	1				0	0
070	K2561-54850	CUSHION TANK	2				0	0
080	K2511-54810	STAY FUEL TANK	2				0	0
090	K2511-54890	BOLT	2				0	0
100	04512-60100	WASHER SPRING	2				0.002	0.0044
110	02118-50100	NUT	2				0.005	0.011
120	K2511-54830	CUSHION TANK REAR LO	2				0	0
130	K2561-54840	CUSHION TANK REAR UP	2				0	0

FUEL PIPE

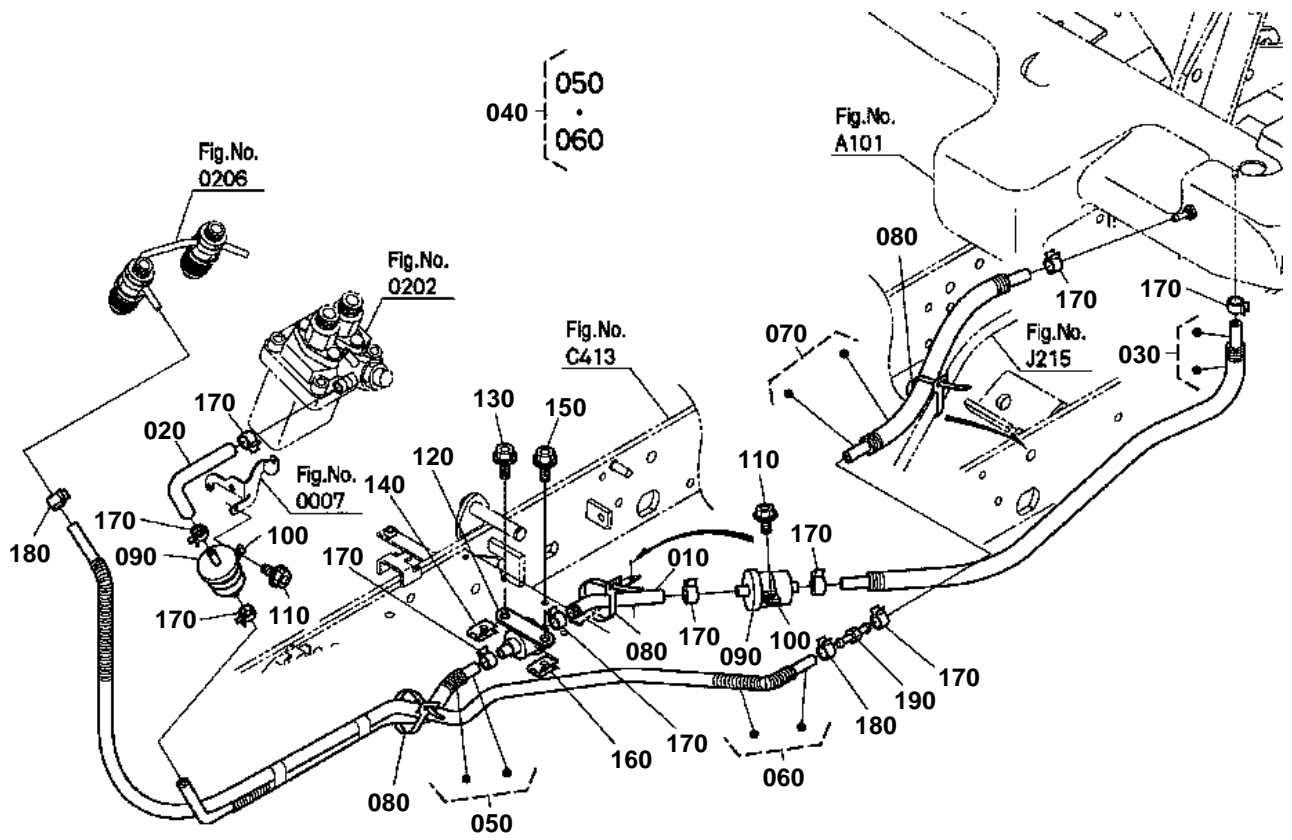

K2511-005-10



FUEL PIPE

↔ Interchangeable; ≠ not interchangeable; ← new for old; → old for new

REF.No	Part No.	Description	Q'ty	S.No.	I/C	REMARKS	Weight (kgf)	Weight (lb)
010	K2561-24420	TUBE FUEL	1				0	0
020	K2511-24430	TUBE FUEL	1				0	0
030	K2521-24050	ASSY HOSE FUEL 4	1				0	0
040	K2521-24010	ASSY HOSE FUEL 4R	1				0	0
050	K2521-24050	ASSY HOSE FUEL 4	1				0	0
060	K2561-24080	ASSY TUBE FUEL RE.	1				0	0
070	K2561-24090	ASSY TUBE FUEL RE.	1				0	0
080	K1122-61230	CLAMP CORD	3				0.001	0.0022
090	12581-43012	ASSY FILTER FUEL	2				0.035	0.077
100	66021-58330	BAND FILTER	2				0.037	0.0814
110	01754-50620	BOLT FLANGE	2				0.007	0.0154
120	RC601-51350	ASSY PUMP FUEL	1				0.31	0.682
130	01754-50620	BOLT FLANGE	1				0.007	0.0154
140	K1122-91800	NUT(M)	1				0.004	0.0088
150	01754-50820	BOLT FLANGE	1				0.015	0.033
160	K1122-91810	NUT(M)	1				0.01	0.022
170	09318-88125	CLAMP HOSE	10				0.001	0.0022
180	09318-88095	CLAMP HOSE	2				0.002	0.0044
190	K2561-24550	JOINT PIPE FUEL	1				0	0

WATER PIPE

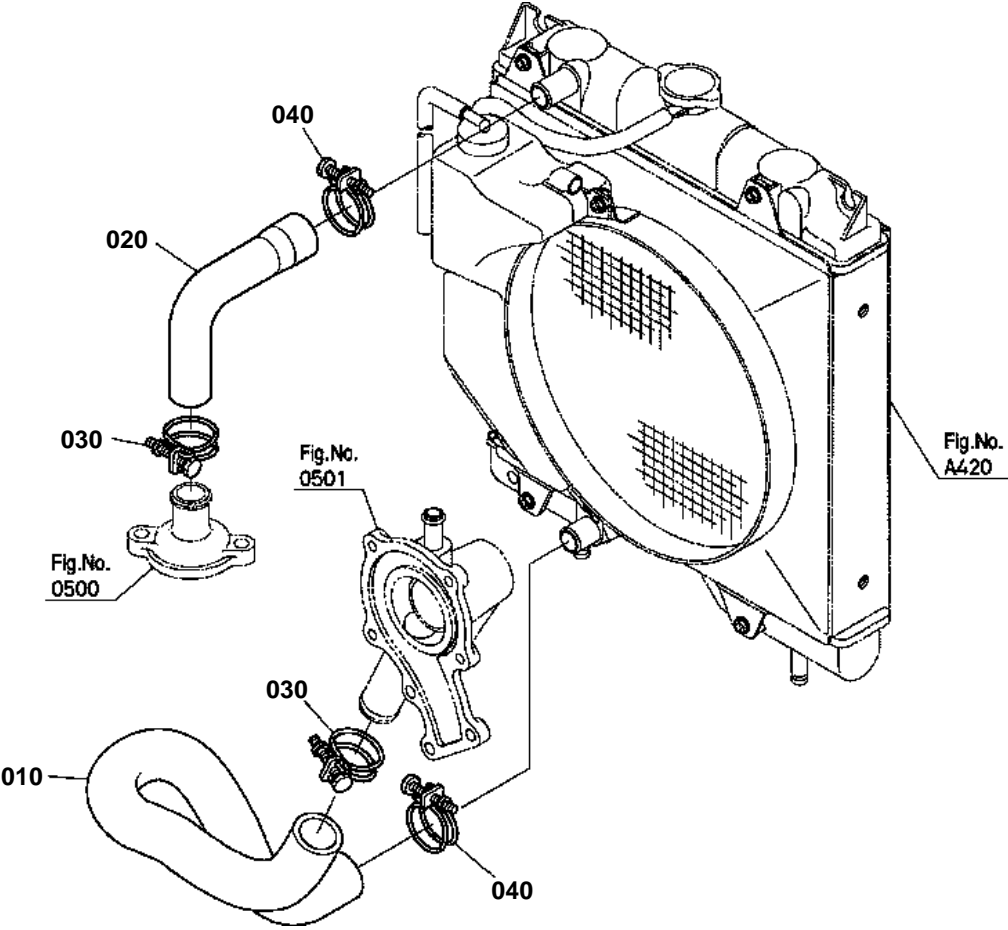

K2511-006-10



WATER PIPE

↔ Interchangeable; ≠ not interchangeable; ← new for old; → old for new

REF.No	Part No.	Description	Q'ty	S.No.	I/C	REMARKS	Weight (kgf)	Weight (lb)
010	K2511-85150	HOSE WATER LOWER	1				0	0
020	K1211-85160	HOSE WATER UPPER	1				0.085	0.187
030	67980-58640	CLAMP HOSE	2				0.02	0.044
040	09318-89036	CLAMP HOSE	2				0.025	0.055

RADIATOR

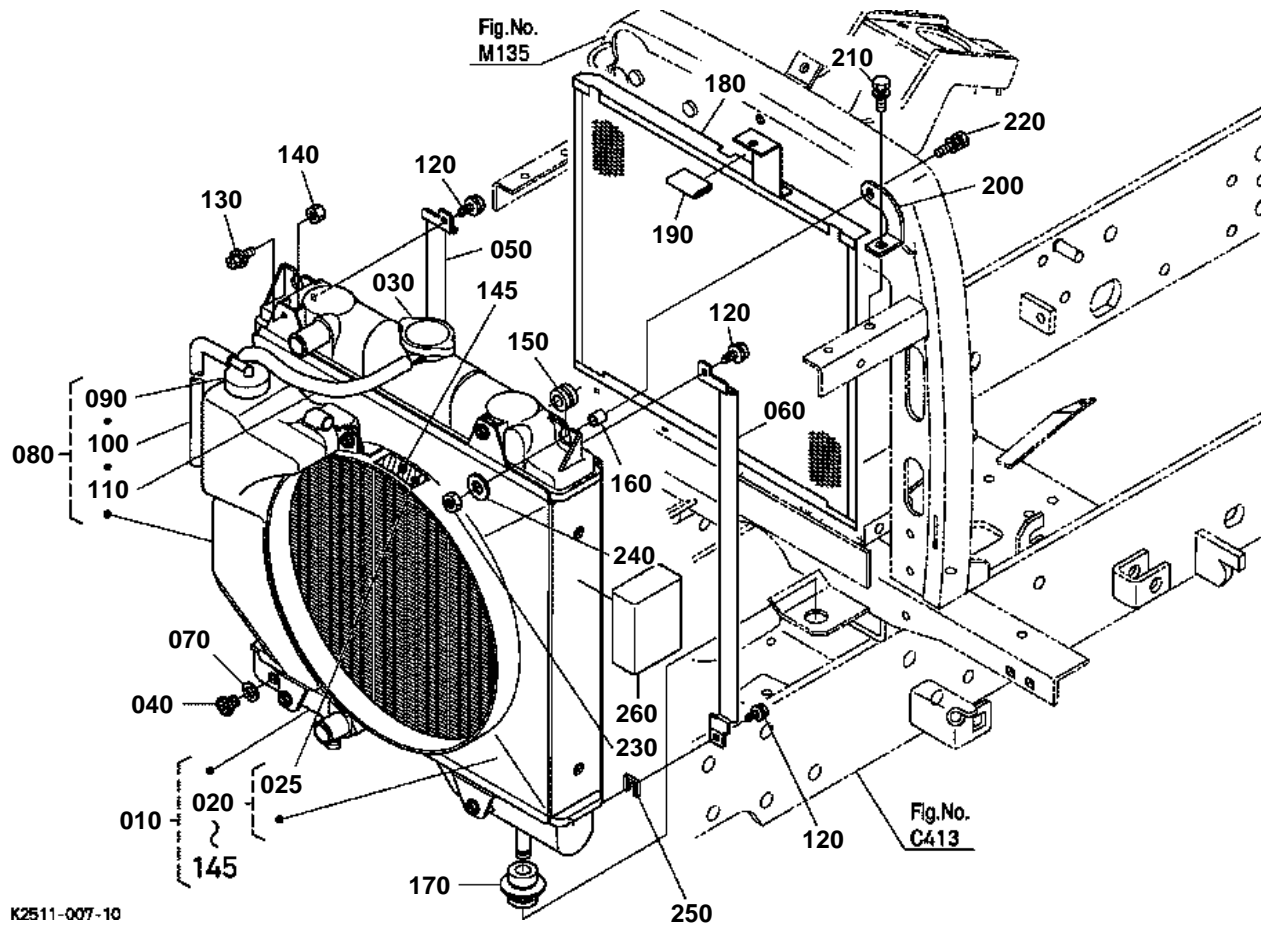



RADIATOR

↔ Interchangeable; ≠ not interchangeable; ← new for old; → old for new

REF.No	Part No.	Description	Q'ty	S.No.	I/C	REMARKS	Weight (kgf)	Weight (lb)
010	K2511-98512	KIT RADIATOR	1				0	0
020	K1213-95520	KIT FAN SHROUD(EC)	1				0.8	1.76
025	6C090-49580	LABEL FAN WARNING	1				0.005	0.011
030	56930-25870	ASSY CAP	1				0.04	0.088
040	K2561-85250	COCK DRAIN	1				0.002	0.0044
050	K1211-85230	NET GUIDE RH	1				0.07	0.154
060	K1211-85240	NET GUIDE LH	1				0.07	0.154
070	16851-96690	GASKET	1				0.002	0.0044
080	K1211-85280	ASSY TANK RESERVE	1				0.22	0.484
090	16851-72420	CAP	1				0.05	0.11
100	16851-72440	PIPE OVER FLOW	1				0.04	0.088
110	K1211-85290	PIPE WATER OVER FLOW	1				0.04	0.088
120	16851-93710	SCREW	4				0.03	0.066
130	01205-50614	BOLT	7				0.006	0.0132
140	K1211-85270	NUT	4				0.003	0.0066
145	6C090-49580	LABEL FAN WARNING	1				0.005	0.011
150	K2561-85020	CUSHION UPPER	1				0	0
160	K2561-85040	COLLAR	1				0	0
170	16851-72190	CUSHION UNDER	2				0.05	0.11
180	K2521-85414	NET RADIATOR	1				0.6	1.32
190	K2561-85420	COVER	1				0	0
200	K2521-85430	STAY RADIATOR	1				0	0
210	01123-50820	BOLT	1				0.011	0.0242
220	01025-50625	BOLT	1				0.01	0.022
230	02014-50060	NUT	1				0.003	0.0066
240	04015-60060	WASHER PLAIN	1				0.005	0.011
250	K2561-57360	SPONGE BOSS	2				0	0
260	K2511-82180	SPONGE INTAKE	1				0	0

STOP SOLENOID

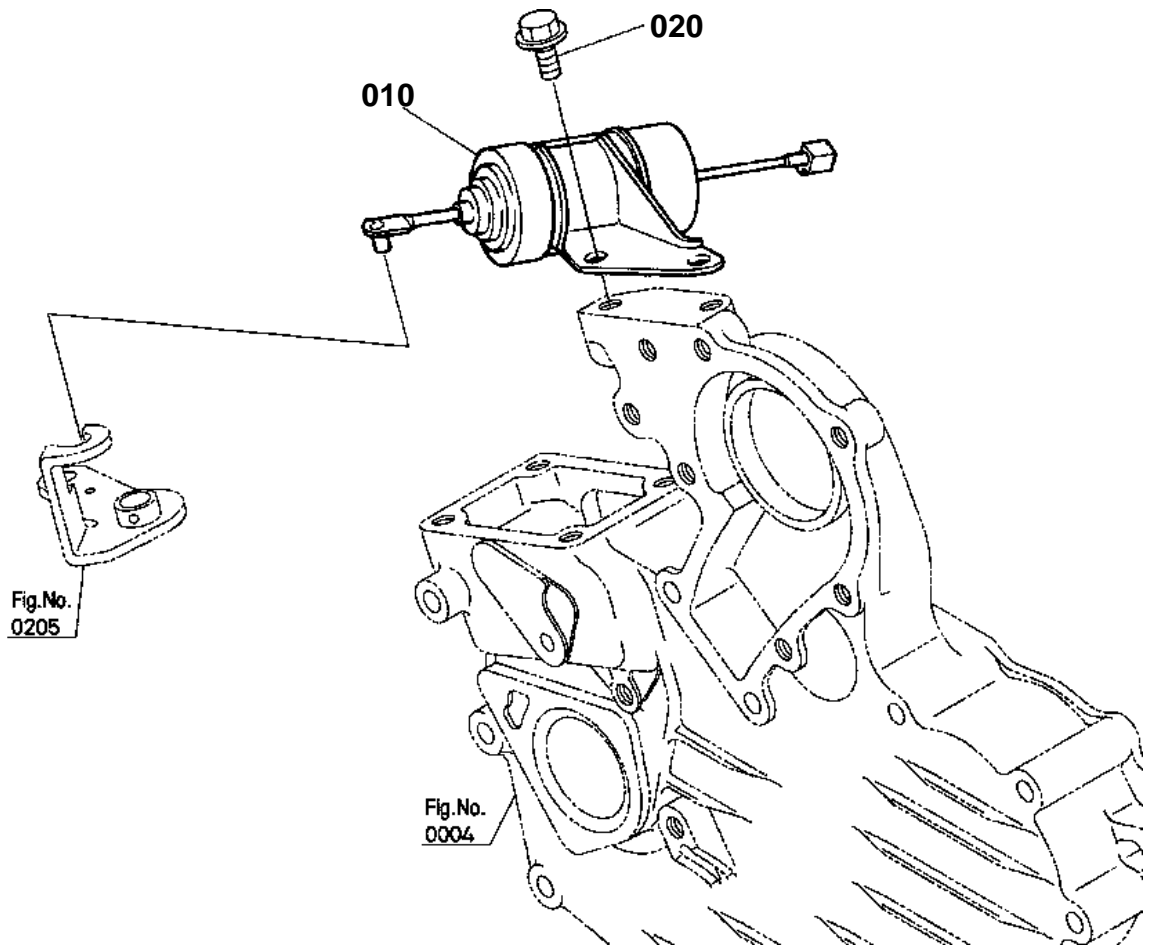

1G460-028-10



STOP SOLENOID

↔ Interchangeable; ≠ not interchangeable; ← new for old; → old for new

REF.No	Part No.	Description	Q'ty	S.No.	I/C	REMARKS	Weight (kgf)	Weight (lb)
010	16851-60010	SOLENOID STOP	1				0.44	0.968
020	01754-50612	BOLT FLANGE	2				0.005	0.011

BATTERY

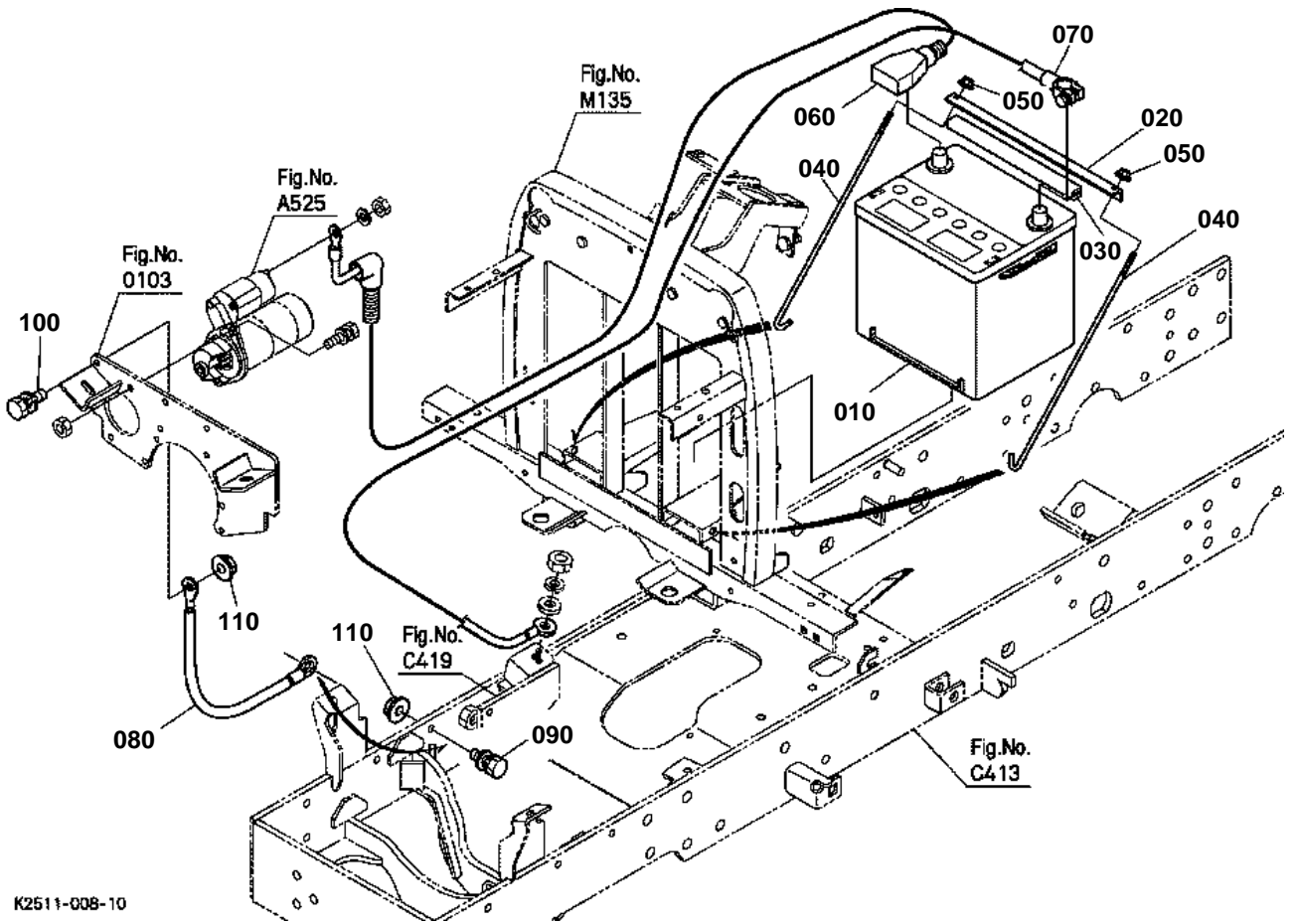

K2511-008-10



BATTERY

↔ Interchangeable; ≠ not interchangeable; ← new for old; → old for new

REF.No	Part No.	Description	Q'ty	S.No.	I/C	REMARKS	Weight (kgf)	Weight (lb)
010	K2561-61110	BATTERY	1			26RA	0	0
020	K2561-61120	HOLDER BATTERY	1				0	0
030	K2561-61160	TRIM BATTERY	1				0	0
040	K2561-61130	ROD BATTERY	2				0	0
050	02751-50060	NUT FLANGE	2				0.005	0.011
060	K2561-61310	CABLE BATTERY(+)	1				0	0
070	K2561-61350	CABLE BATTERY(-)	1				0	0
080	K1211-61360	CABLE BATTERY(-)	1				0	0
090	01125-60820	BOLT	1				0.015	0.033
100	01123-50818	BOLT	1				0.012	0.0264
110	02751-50080	NUT	2				0.006	0.0132

PANEL BOARD

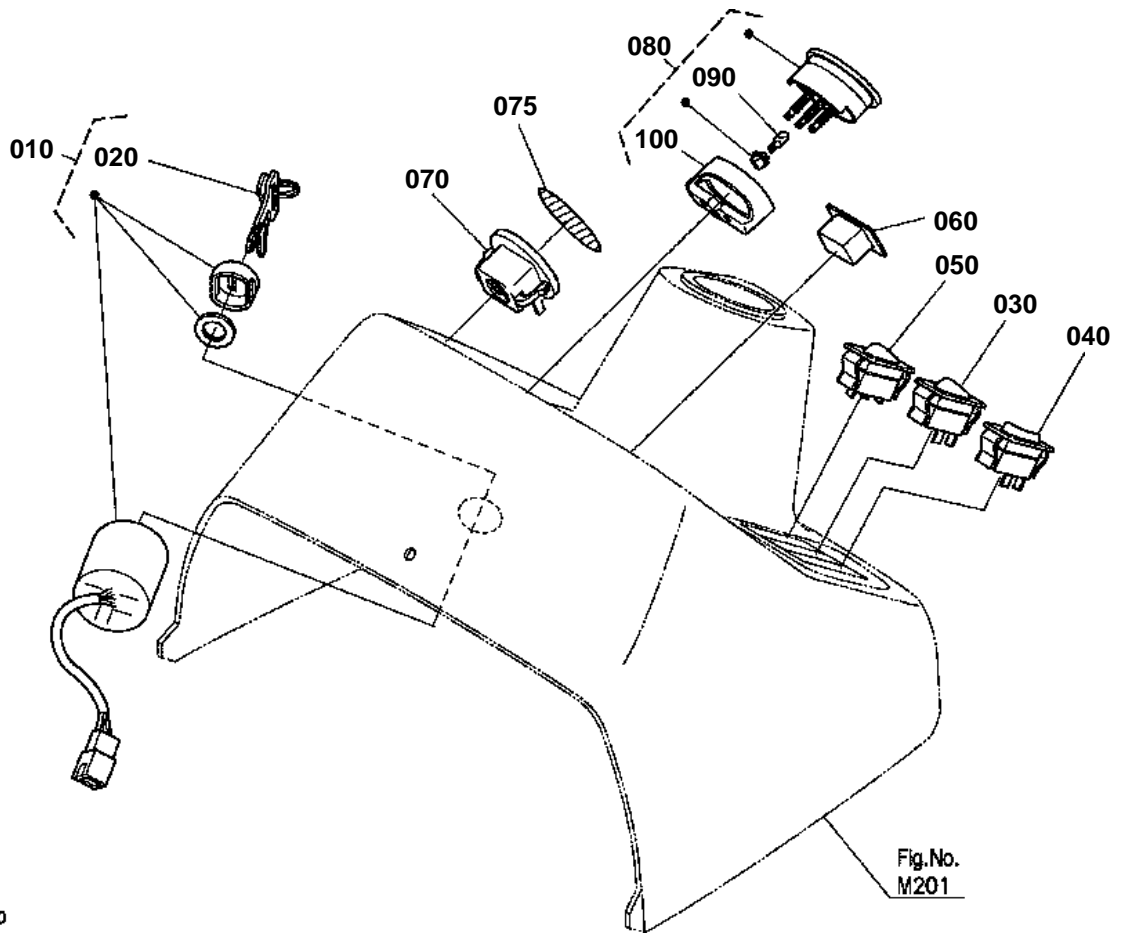

K2511-009-10



PANEL BOARD

↔ Interchangeable; ≠ not interchangeable; ← new for old; → old for new

REF.No	Part No.	Description	Q'ty	S.No.	I/C	REMARKS	Weight (kgf)	Weight (lb)
010	66101-55200	ASSY SWITCH STARTER	1				0.3	0.66
020	37410-55150	KEY STARTER	1				0.025	0.055
030	K1122-62210	SWITCH LIGHT	1				0.018	0.0396
040	K2561-62220	SWITCH FLASHER	1				0	0
050	K2561-62230	SWITCH HAZARD	1				0	0
060	K2561-62510	METER HOUR	1				0	0
070	K2511-62550	CASE INDICATOR FUEL	1				0	0
075	K2511-62590	LABEL INDICATOR FUEL	1				0	0
080	K2561-62530	ASSY METER THERMO	1				0	0
090	K2561-62580	BULB LAMP METER	1				0	0
100	K2561-62590	CLAMP FUEL	1				0	0

SWITCH/SENSOR

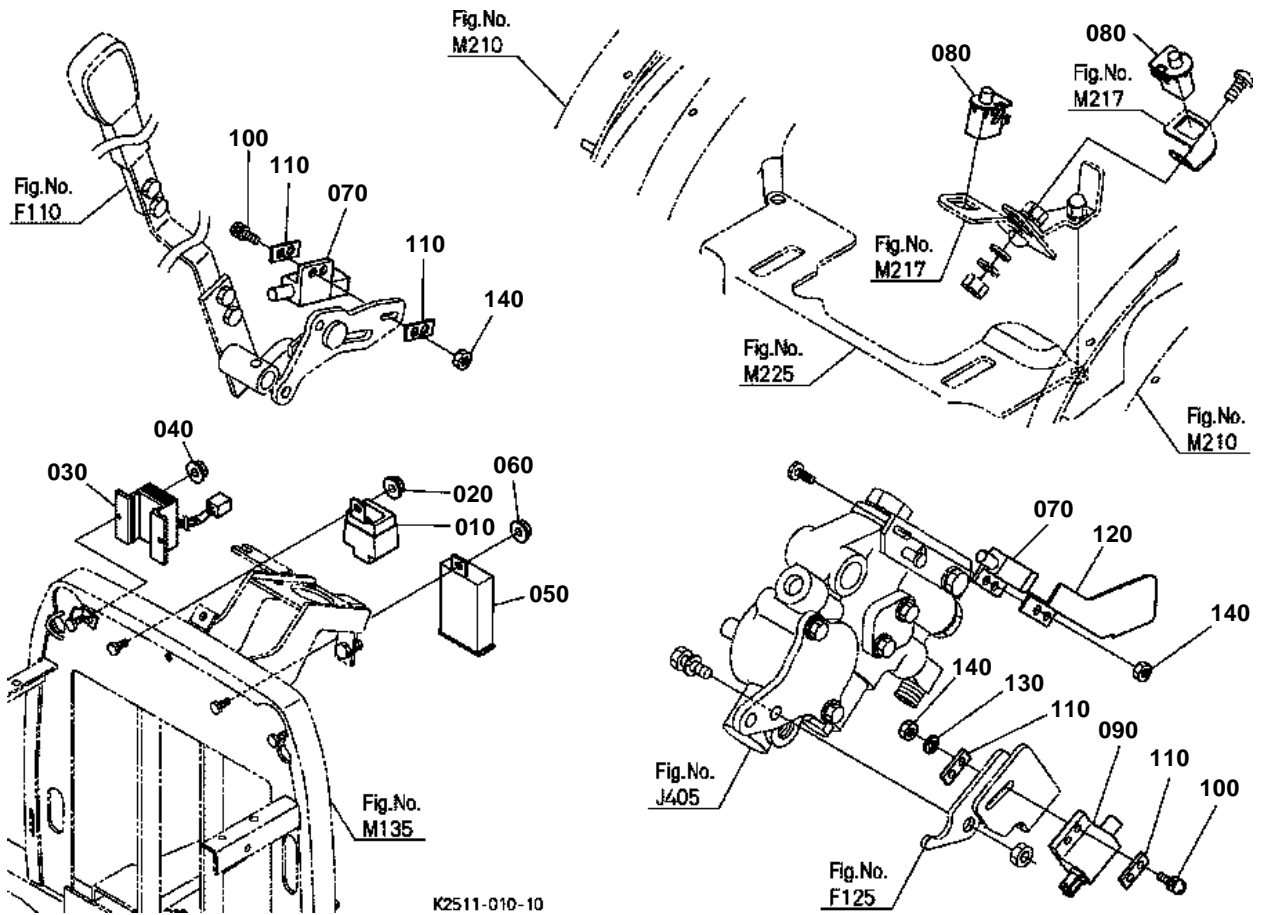

**SWITCH/SENSOR**

↔ Interchangeable; ≠ not interchangeable; ← new for old; → old for new

REF.No	Part No.	Description	Q'ty	S.No.	I/C	REMARKS	Weight (kgf)	Weight (lb)
010	T0070-31410	TIMER KEY STOP	1				0.065	0.143
020	02751-50060	NUT	1				0.005	0.011
030	K2561-62050	REGULATOR	1				0	0
040	02751-50060	NUT	2				0.005	0.011
050	3F240-75430	UNIT FLASHER	1				0.06	0.132
060	02751-50060	NUT FLANGE	1				0.005	0.011
070	K1122-62250	SWITCH SAFETY	2				0.02	0.044
080	K1122-62280	SWITCH SEAT	2				0.011	0.0242
090	K2561-62250	SWITCH SAFETY	1				0	0
100	03024-50420	SCREW WITH WASHER	4				0.002	0.0044
110	K2561-62260	PLATE SWITCH	4				0	0
120	K2561-62270	BRACKET SWITCH	1				0	0
130	04512-60040	WASHER SPRING	2				0.002	0.0044
140	02054-50040	NUT	6				0.001	0.0022

HEAD RIGHT

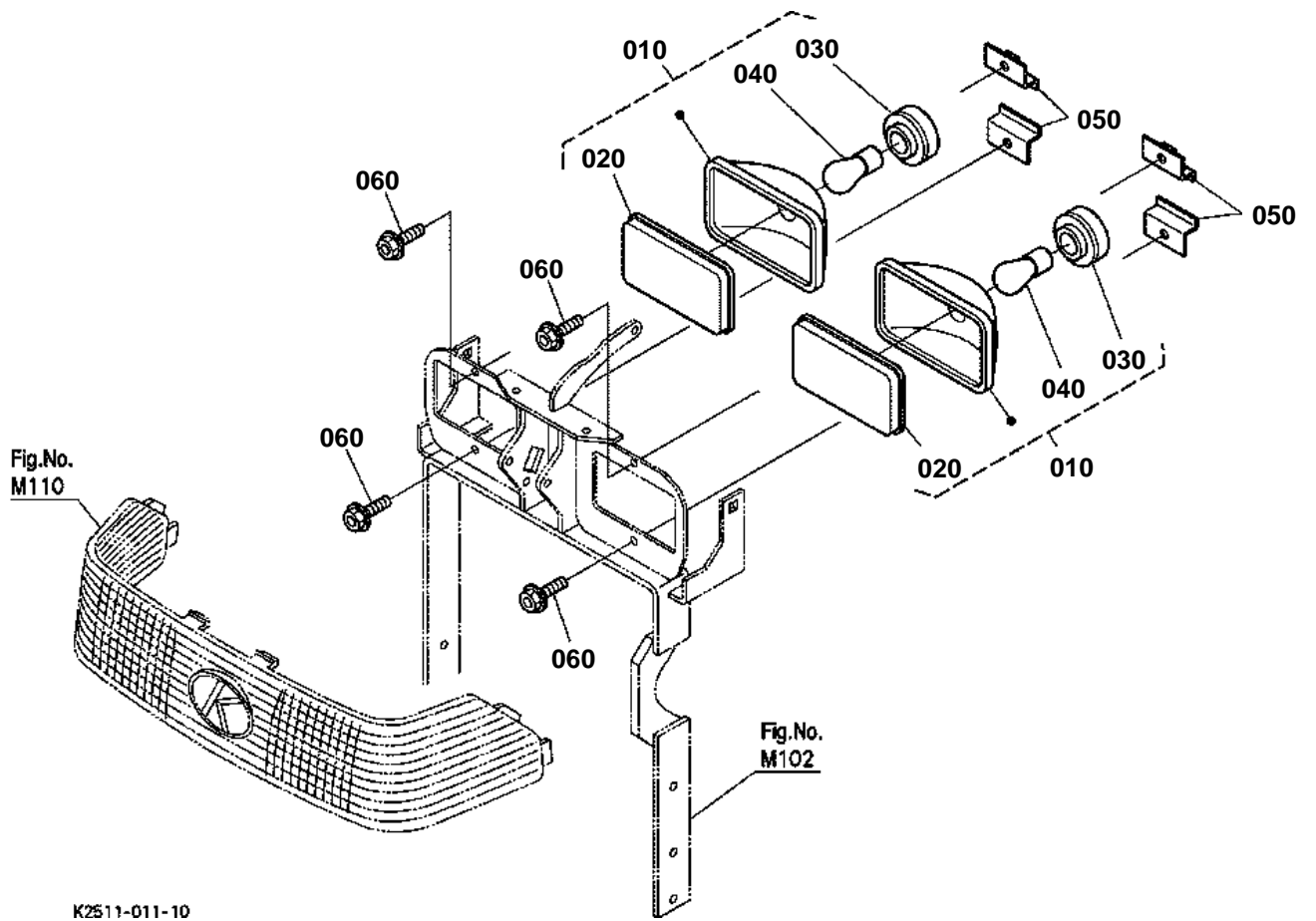

K2511-011-10



HEAD RIGHT

↔ Interchangeable; ≠ not interchangeable; ← new for old; → old for new

REF.No	Part No.	Description	Q'ty	S.No.	I/C	REMARKS	Weight (kgf)	Weight (lb)
010	K2561-54310	ASSY LAMP ELECTRIC	2				0	0
020	K2561-54320	LENS	2				0	0
030	K2561-54330	SOCKET	2				0	0
040	K2561-54340	VALVE	2				0	0
050	K2561-54360	HOLDER	4				0	0
060	01754-50612	BOLT	4				0.005	0.011

HAZARD LIGHT/TAIL LIGHT

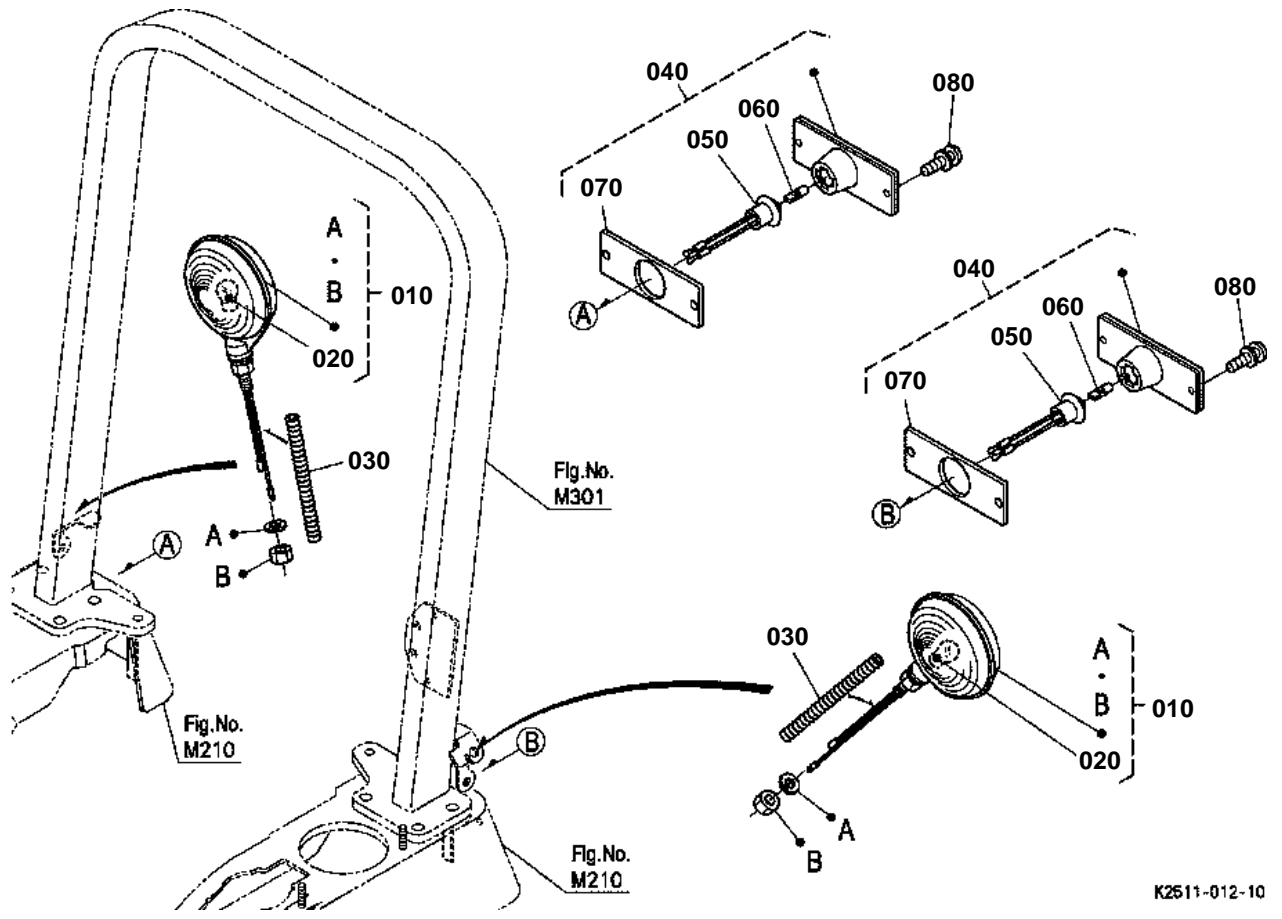



HAZARD LIGHT/TAIL LIGHT

↔ Interchangeable; ≠ not interchangeable; ← new for old; → old for new

REF.No	Part No.	Description	Q'ty	S.No.	I/C	REMARKS	Weight (kgf)	Weight (lb)
010	K2561-62610	ASSY LAMP HAZARD	2				0	0
020	K2561-62650	BULB LAMP	2			32W	0	0
030	K2561-62620	TUBE GUARD HAZARD	2				0	0
040	K2561-62710	ASSY LIGHT TAIL	2				0	0
050	K2561-62730	SOCKET TAIL LAMP	2				0	0
060	K2561-62740	BULB TAIL LAMP	2				0	0
070	K2561-62750	GASKET TAIL LAMP	2				0	0
080	03024-50425	SCREW WITH WASHER	4				0.003	0.0066

WINKER LAMP

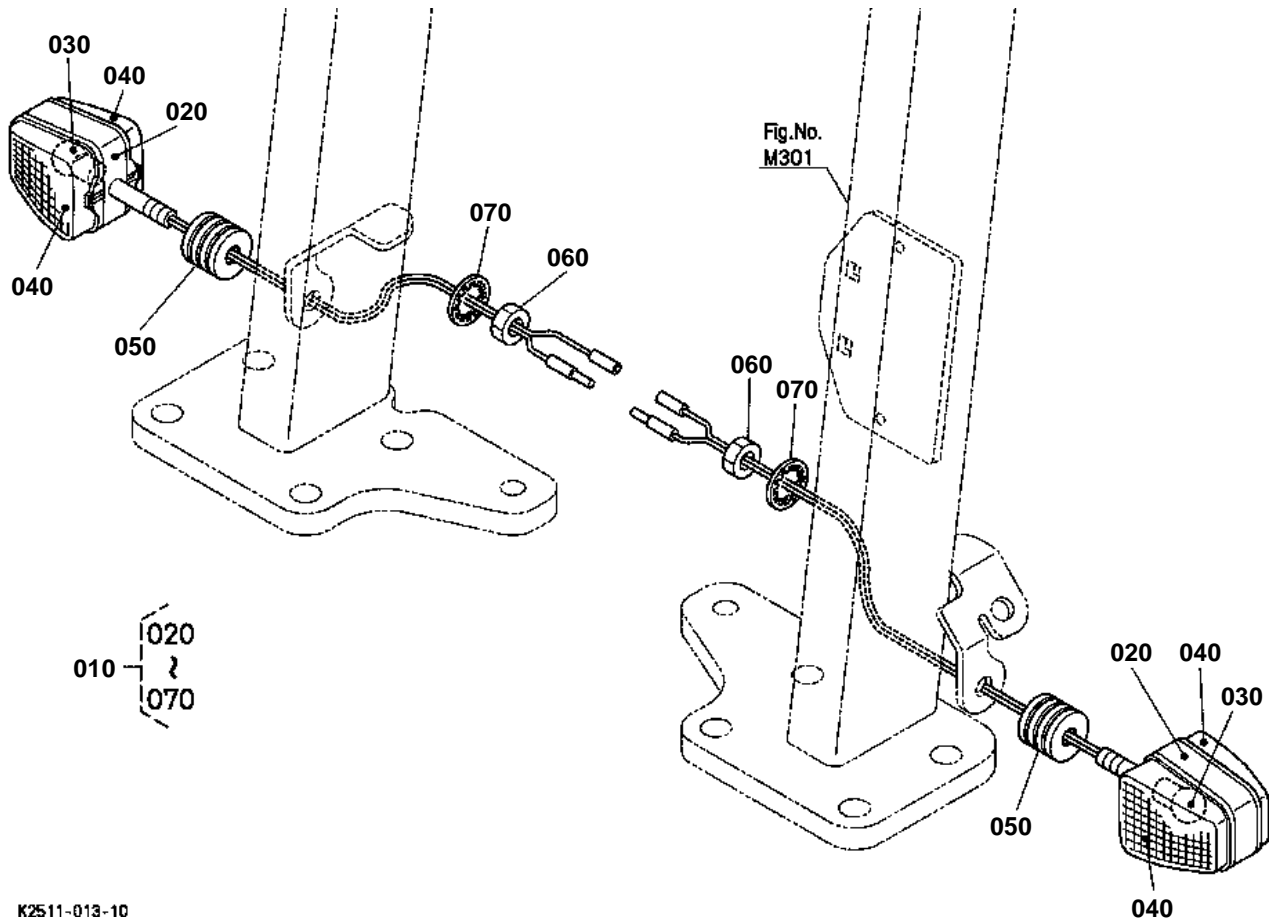

K2S11-013-10



WINKER LAMP

↔ Interchangeable; ≠ not interchangeable; ← new for old; → old for new

REF.No	Part No.	Description	Q'ty	S.No.	I/C	REMARKS	Weight (kgf)	Weight (lb)
010	K2561-62630	LAMP TURN SIGNAL	2				0	0
020	37410-52710	ASSY BODY	2				0.055	0.121
030	37410-52720	BULB	2			20W	0.02	0.044
040	37410-52730	LENS	4				0.025	0.055
050	37410-52740	GASKET	2				0.025	0.055
060	02116-50100	NUT	2				0.004	0.0088
070	04411-50100	WASHER TOOTHED	2				0.001	0.0022

ELECTRICAL WIRING

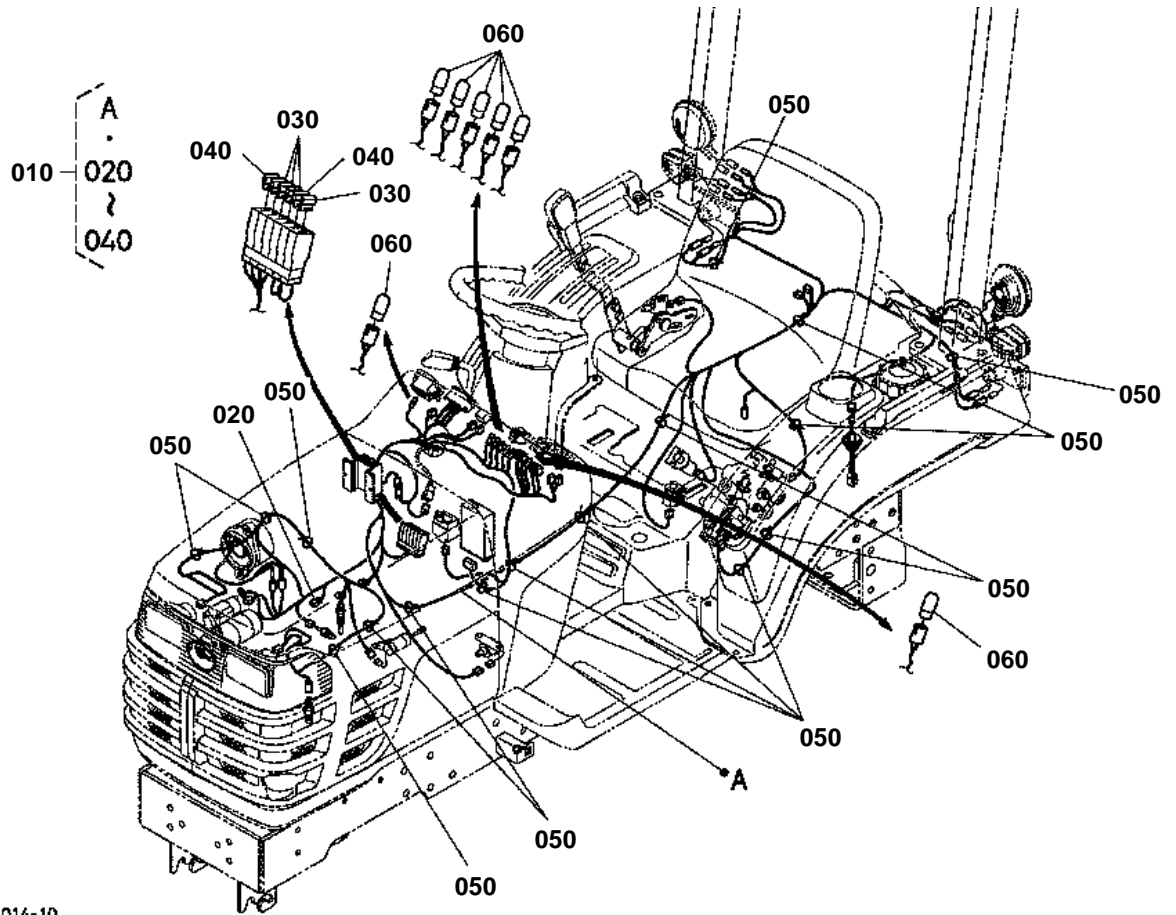

K2511-014-10



ELECTRICAL WIRING

↔ Interchangeable; ≠ not interchangeable; ← new for old; → old for new

REF.No	Part No.	Description	Q'ty	S.No.	I/C	REMARKS	Weight (kgf)	Weight (lb)
010	K2511-61220	ASSY WIRE HARNESS	1				0	0
020	51950-29320	FUSE	1			30A	0.005	0.011
030	35820-75560	FUSE	4			15A	0.002	0.0044
040	36919-56650	FUSE	2			20A	0.002	0.0044
050	K1122-61230	CLAMP CORD	16				0.001	0.0022
060	K1142-62350	BULB	7				0	0

FRONT FRAME

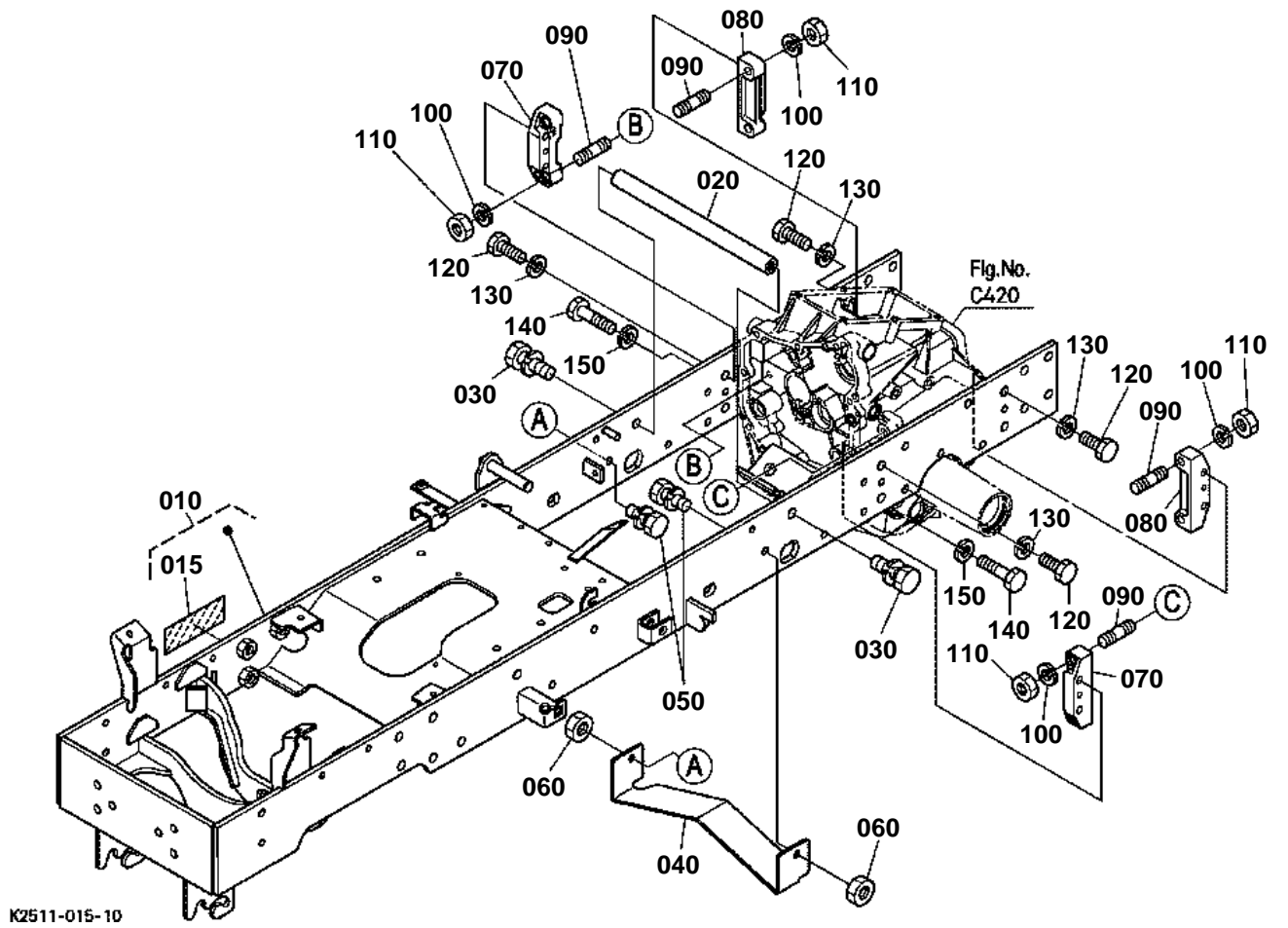



FRONT FRAME

↔ Interchangeable; ≠ not interchangeable; ← new for old; → old for new

REF.No	Part No.	Description	Q'ty	S.No.	I/C	REMARKS	Weight (kgf)	Weight (lb)
010	K2511-92110	KIT FRAME COMP	1			ENGLISH	0	0
010	K2517-92110	KIT FRAME COMP	1			FRENCH	0	0
015	K2561-65410	LABEL START DANGER	1			ENGLISH	0	0
015	K2567-65410	LABEL START DANGER F	1			FRENCH	0	0
020	K2561-21030	ROD TIE	1				0	0
030	01133-51440	BOLT	2				0.34	0.748
040	K2561-21212	COVER HST FAN	1				0	0
050	01133-51030	BOLT	2				0.025	0.055
060	02118-50100	NUT	2				0.005	0.011
070	K2561-21520	BRACKET FRONT	2				0	0
080	K2561-21530	BRACKET REAR	2				0	0
090	01555-51245	STUD	8				0	0
100	04512-60120	WASHER SPRING	8				0.005	0.011
110	02174-50120	NUT	8				0.01	0.022
120	01073-51430	BOLT	8				0.058	0.1276
130	04512-60140	WASHER SPRING	8				0.006	0.0132
140	01053-51240	BOLT	10				0.05	0.11
150	04512-60120	WASHER SPRING	10				0.005	0.011

ENGINE SUPPORT

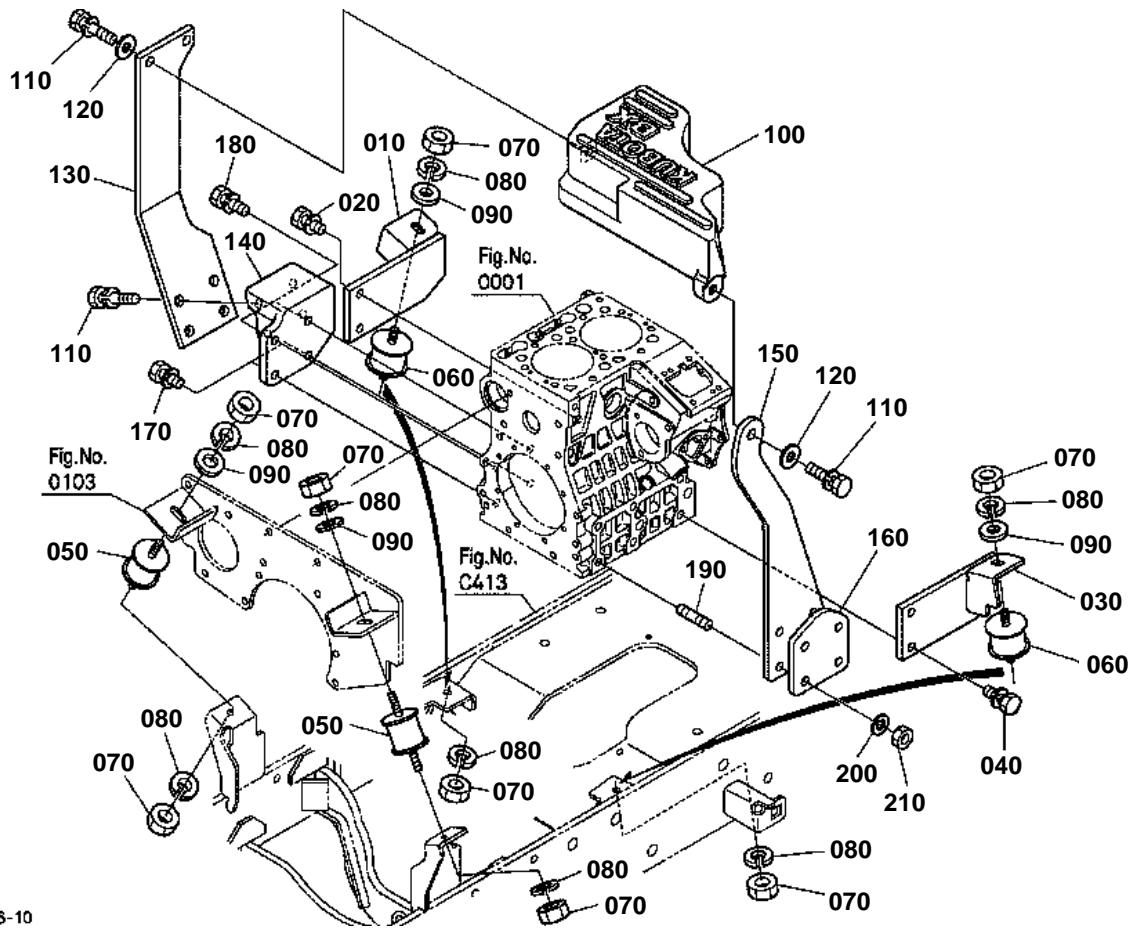

K2511-016-10



ENGINE SUPPORT

↔ Interchangeable; ≠ not interchangeable; ← new for old; → old for new

REF.No	Part No.	Description	Q'ty	S.No.	I/C	REMARKS	Weight (kgf)	Weight (lb)
010	K2511-22120	SUPPORT ENGINE RH	1				0	0
020	01133-61025	BOLT	2				0.02	0.044
030	K2511-22110	SUPPORT ENGINE LH	1				0	0
040	01133-61025	BOLT	2				0.02	0.044
050	K2511-22130	CUSHION FRONT	2				0	0
060	68701-42180	CUSHION RUBBER	2				0.09	0.198
070	02114-50080	NUT	8				0.005	0.011
080	04512-50080	WASHER SPRING	8				0	0
090	04013-50080	WASHER PLAIN	4				0	0
100	K2511-87113	BALANCER	1				0	0
110	01133-51240	BOLT	7				0.05	0.11
120	75599-32515	WASHER PLAIN	3				0	0
130	K2511-87123	STAY BALANCER RH	1				0	0
140	K2511-87170	BRACKET BALANCER	1				0	0
150	K2511-87143	STAY BALANCER LH	1				0	0
160	K2511-87150	PLATE STAY BALANCER	1				0	0
170	01133-61025	BOLT	2				0.02	0.044
180	01133-51030	BOLT	2				0.025	0.055
190	01517-61030	STUD	4				0.021	0.0462
200	04512-60100	WASHER SPRING	4				0.002	0.0044
210	02118-50100	NUT	4				0.005	0.011

TRANSMISSION CASE

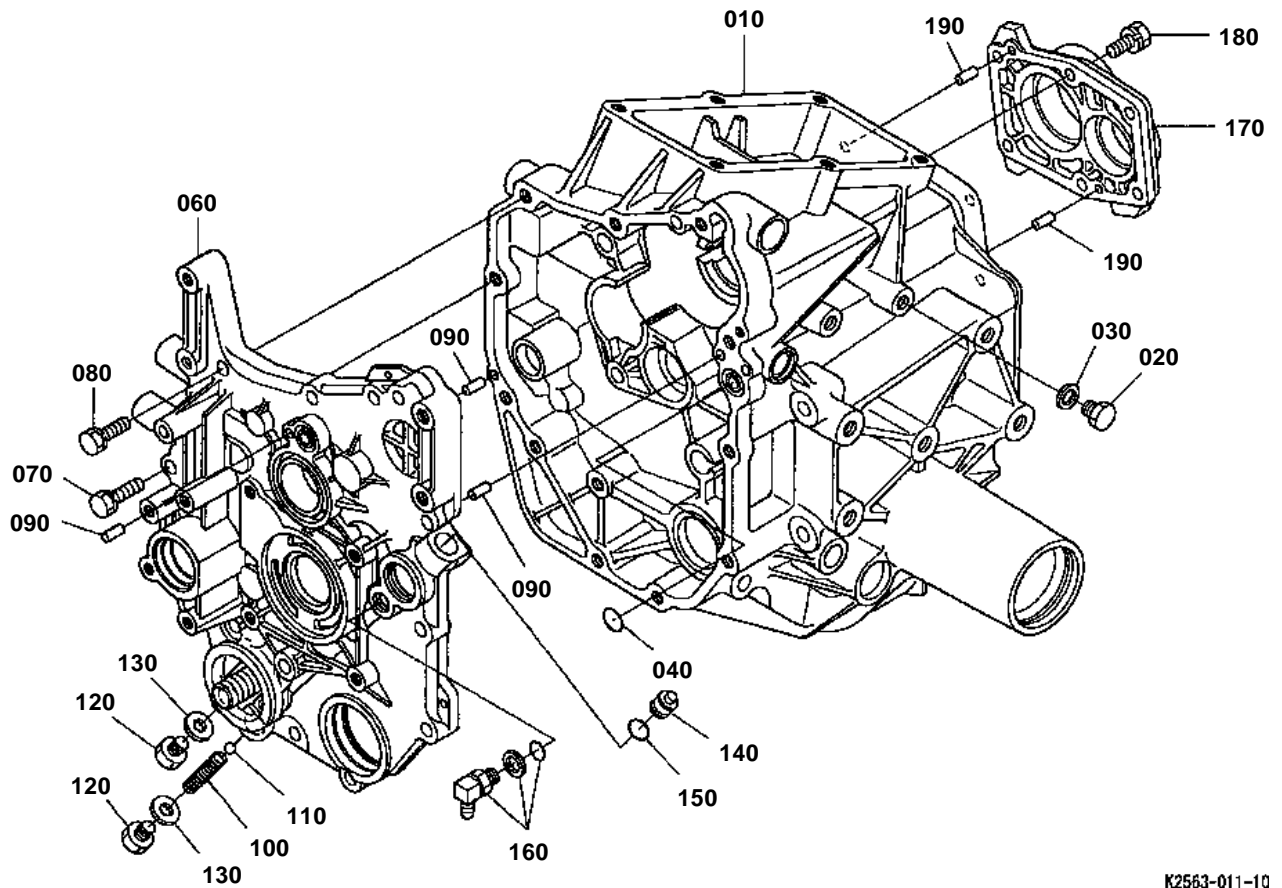

K2563-011-10



TRANSMISSION CASE

↔ Interchangeable; ≠ not interchangeable; ← new for old; → old for new

REF.No	Part No.	Description	Q'ty	S.No.	I/C	REMARKS	Weight (kgf)	Weight (lb)
010	K2561-11016	CASE TRANSMISSION	1				10.7	23.54
020	06331-35014	PLUG	1				0.03	0.066
030	04717-01400	WASHER WITH RUBBER	1				0.003	0.0066
040	04817-00160	O RING	1				0	0
050	99999-99999	BLANK	0				0	0
060	K2561-11114	COVER FRONT	1				2.6	5.72
070	01123-51060	BOLT	2				0.05	0.11
080	01123-51040	BOLT	9				0.03	0.066
090	05012-00614	PIN STRAIGHT	3				0.004	0.0088
100	K2511-11180	SPRING PTO	1				0	0
110	07715-03211	BALL	1				0.003	0.0066
120	06331-35014	PLUG	2				0.03	0.066
130	04717-01400	WASHER WITH RUBBER	2				0.003	0.0066
140	K2561-11140	PLUG	1				0.034	0.0748
150	04816-00140	O RING	1				0.002	0.0044
160	K2561-36630	CONNECTOR	1				0.06	0.132
170	K2561-11212	COVER REAR	1				0.38	0.836
180	01123-51030	BOLT	6				0.025	0.055
190	05012-00614	PIN STRAIGHT	2				0.004	0.0088

REAR AXLE CASE

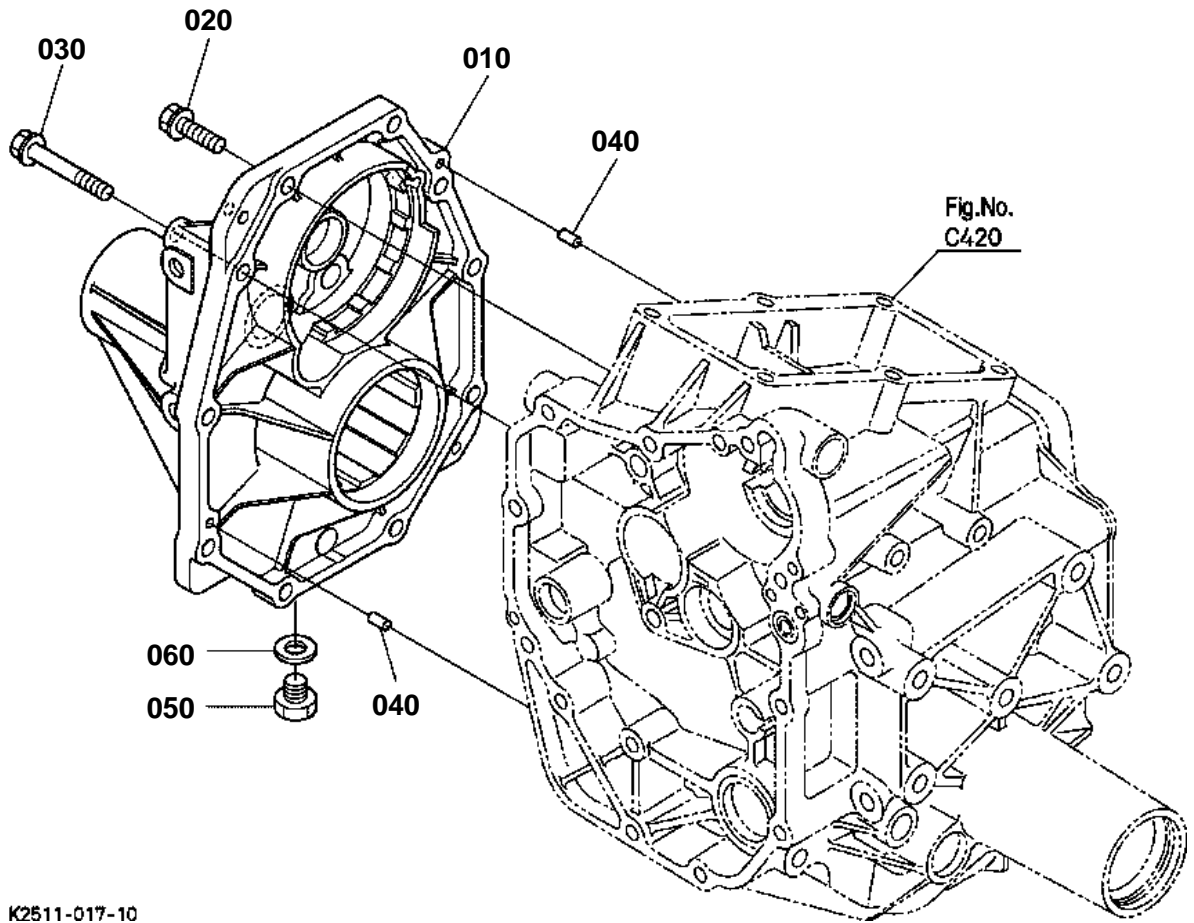

K2511-017-10



REAR AXLE CASE

↔ Interchangeable; ≠ not interchangeable; ← new for old; → old for new

REF.No	Part No.	Description	Q'ty	S.No.	I/C	REMARKS	Weight (kgf)	Weight (lb)
010	K2511-11020	COVER AXLE R	1				0	0
020	01123-51040	BOLT	8				0.03	0.066
030	01123-51080	BOLT	2				0.051	0.1122
040	05012-00614	PIN STRAIGHT	2				0.004	0.0088
050	06331-35012	PLUG	1				0.022	0.0484
060	04717-01200	WASHER WITH RUBBER	1				0.002	0.0044

CLUTCH SHAFT/OUTPUT SHAFT

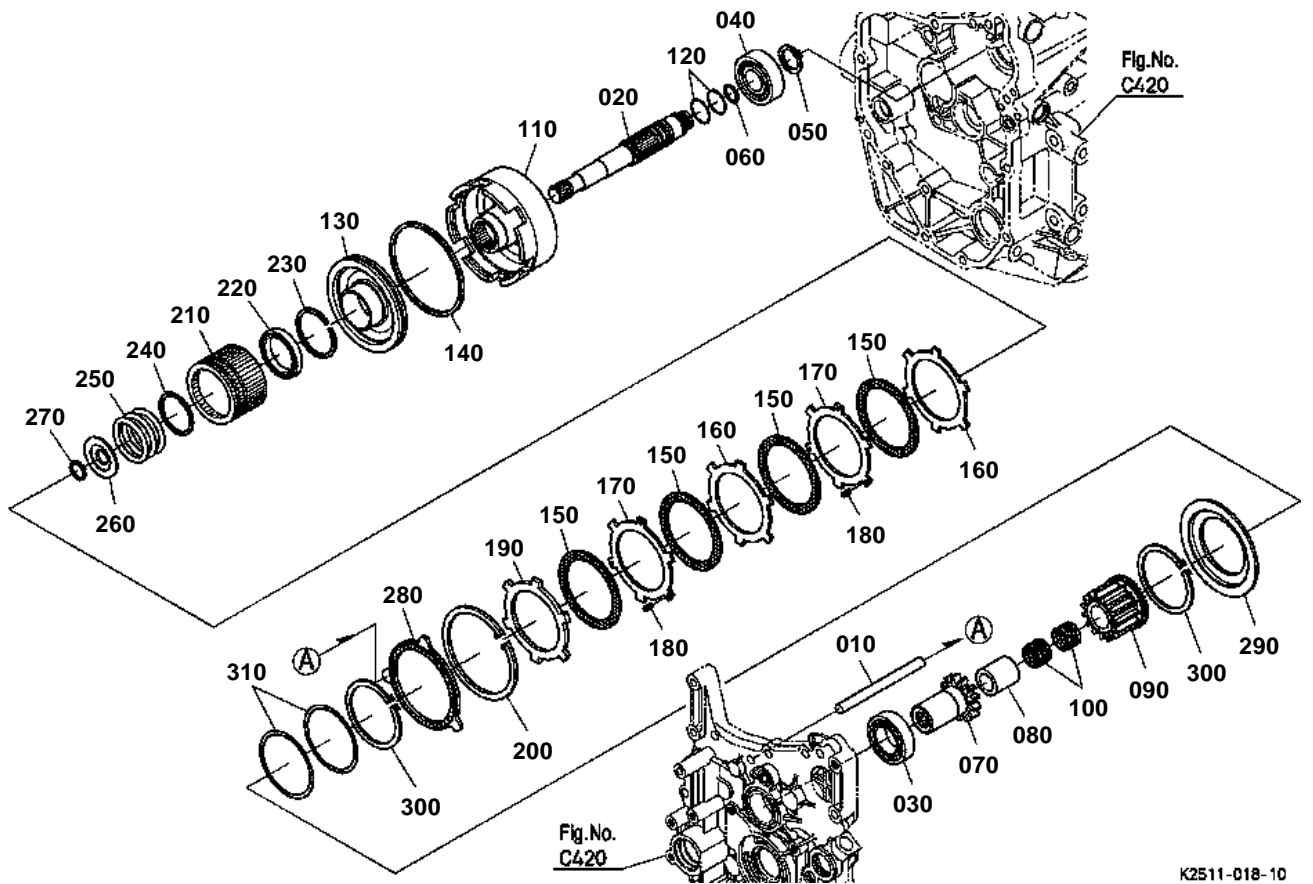



CLUTCH SHAFT/OUTPUT SHAFT

↔ Interchangeable; ≠ not interchangeable; ← new for old; → old for new

REF.No	Part No.	Description	Q'ty	S.No.	I/C	REMARKS	Weight (kgf)	Weight (lb)
010	K2561-11130	SAHFT BRAKE DISK	1				0.05	0.11
020	K2511-11310	SHAFT CLUTCH	1				0	0
030	08101-06005	BEARING BALL	1				0.08	0.176
040	08101-06204	BEARING BALL	1				0.102	0.2244
050	04612-00200	CIR CLIP EXTERNAL	1				0.001	0.0022
060	37410-75320	RING SEAL	1				0.01	0.022
070	K2511-11320	GEAR	1			13T	0	0
080	K2561-11330	COLLAR SPACER	1				0.08	0.176
090	K2561-11340	GEAR CLUTCH	1			12T	0.24	0.528
100	08821-82213	BEARING NEEDLE	2				0.009	0.0198
110	K2561-11353	CASE CLUTCH	1				0.56	1.232
120	04816-05190	O RING	2				0.002	0.0044
130	K2561-11363	PISTON CLUTCH	1				0	0
140	37410-75370	D RING	1				0.002	0.0044
150	34070-15250	DISK CLUTCH	4				0.04	0.088
160	TA040-69070	PLATE	2				0.036	0.0792
170	TA040-69080	PLATE	2				0.036	0.0792
180	TA040-69090	RUBBER	6				0.001	0.0022
190	37410-75430	PLATE PRESSURE	1				0.065	0.143
200	04611-00920	CIR CLIP INTERNAL	1				0.04	0.088
210	K2561-13933	BOSS SPLINE CLUTCH	1				0	0
220	K2561-13960	BEARING BALL	1				0.03	0.066
230	K2561-13970	CIR-CLIP INTERNAL	1				0.004	0.0088
240	K2561-11390	COLLAR BEARING	1				0.005	0.011
250	K2561-11373	SPRING CLUTCH	1				0	0
260	K2561-11383	COLLAR SPRING	1				0.022	0.0484
270	04612-00220	CIR CLIP EXTERNAL	1				0.001	0.0022
280	K2561-13910	DISK BRAKE	1				0.06	0.132
290	K2561-13922	PRESSURE PLATE BRAKE	1				0.18	0.396
300	04612-00600	CIR CLIP EXTERNAL	2				0.012	0.0264
310	K2561-13940	SHIM BRAKE	2			0.5mm	0.005	0.011

PROPELLER SHAFT

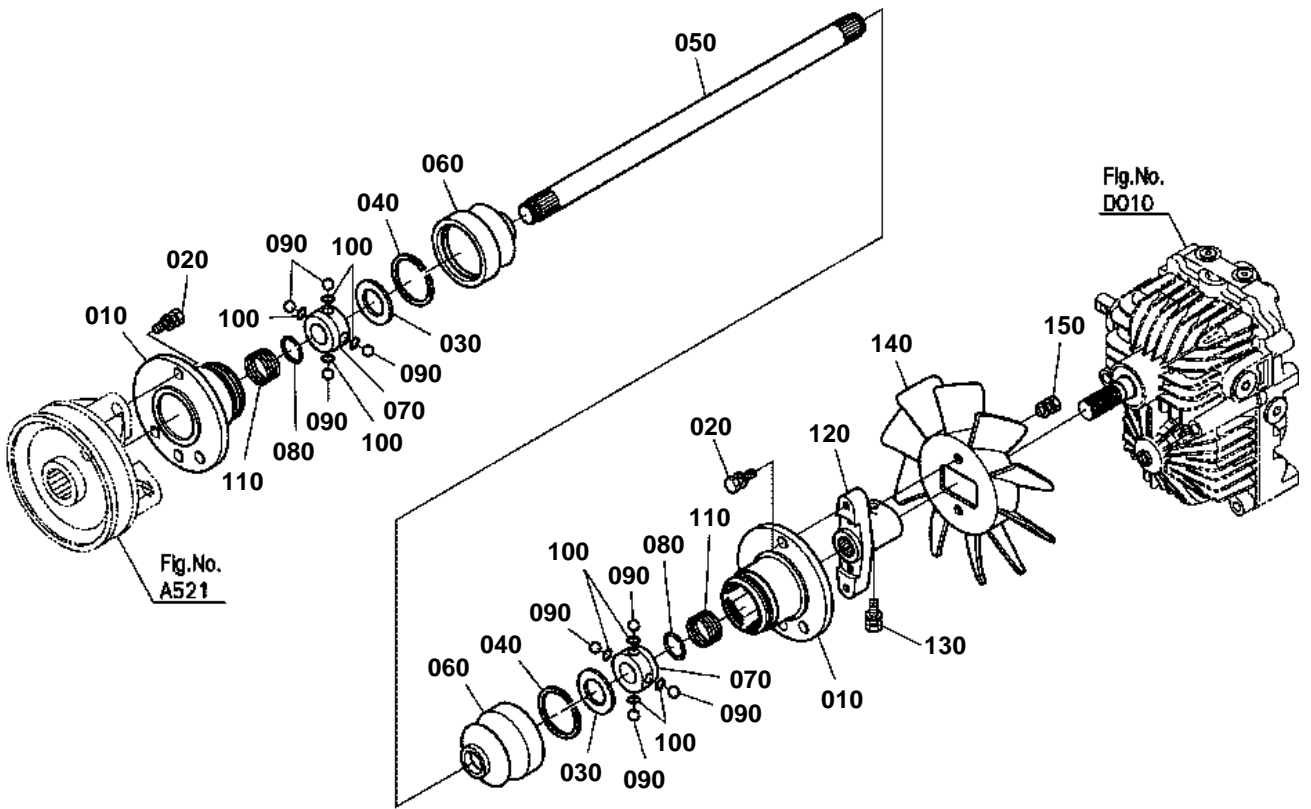

K2511-019-10



PROPELLER SHAFT

↔ Interchangeable; ≠ not interchangeable; ← new for old; → old for new

REF.No	Part No.	Description	Q'ty	S.No.	I/C	REMARKS	Weight (kgf)	Weight (lb)
010	K2561-14110	COUPLING FRONT	2				0.86	1.892
020	01123-50825	BOLT	5				0.013	0.0286
030	K2561-14150	PLATE BALL JOINT	2				0	0
040	04611-00380	CIR CLIP INTERNAL	2				0.004	0.0088
050	K2561-14210	SHAFT PROPELLER	1				1.57	3.454
060	K2561-14130	COVER JOINT	2				0	0
070	67211-14133	COUPLING BALL INNER	2				0.075	0.165
080	K2561-14140	CIR CLIP EXTERNAL	2				0	0
090	07715-00803	BALL	8				0.004	0.0088
100	K2561-14160	O RING DAMPER	8				0.002	0.0044
110	62271-14340	SPRING STRG.CLUTCH	2				0.008	0.0176
120	K2561-14222	COUPLING REAR	1				0.32	0.704
130	01123-50830	BOLT	1				0.015	0.033
140	K2561-14250	FAN HST	1				0	0
150	01125-60816	BOLT	2				0.01	0.022

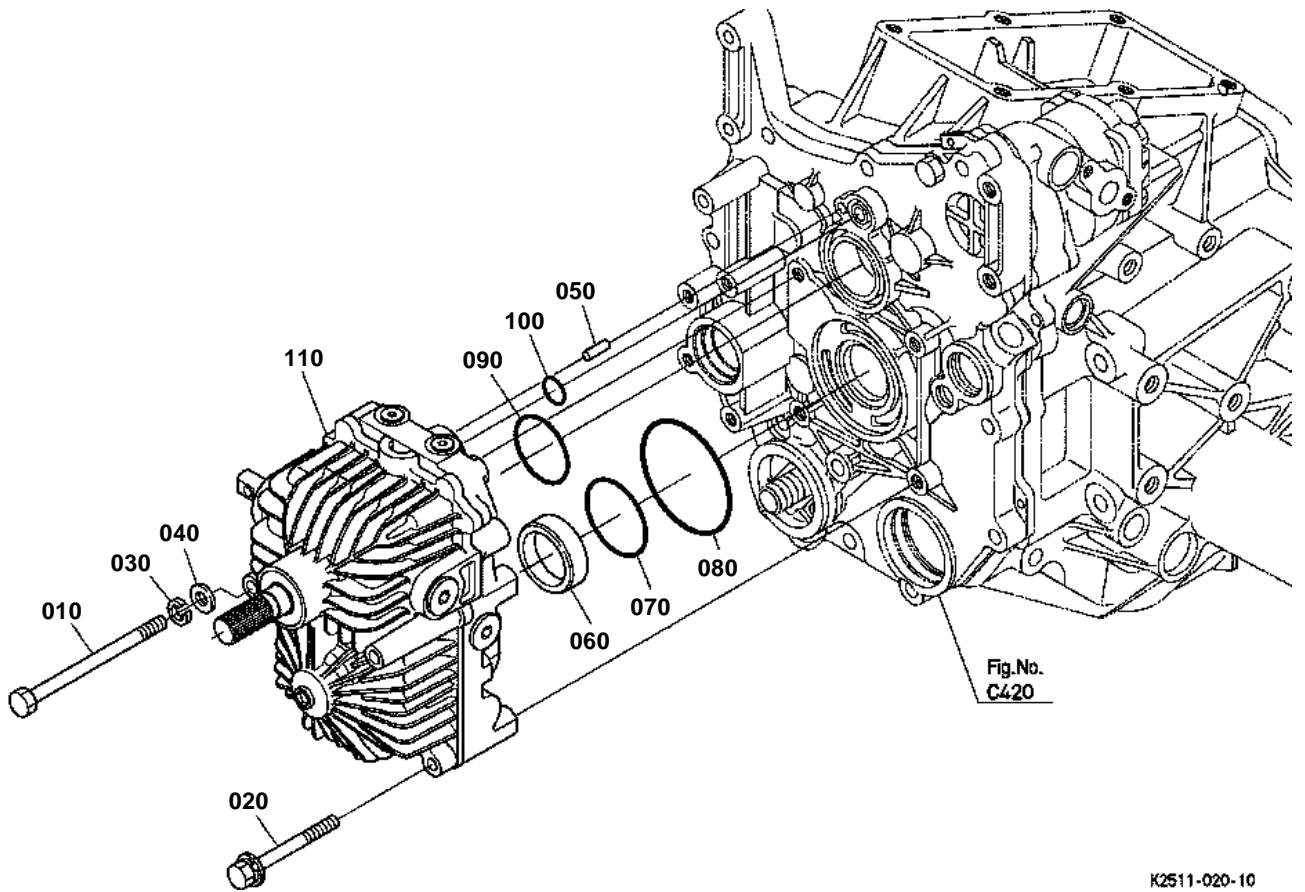

K2511-020-10



HST

↔ Interchangeable; ≠ not interchangeable; ← new for old; → old for new

REF.No	Part No.	Description	Q'ty	S.No.	I/C	REMARKS	Weight (kgf)	Weight (lb)
010	K2561-14010	BOLT HST UPPER	2				0.05	0.11
020	66101-11230	BOLT	2				0.02	0.044
030	04512-60080	WASHER SPRING	2				0.002	0.0044
040	04013-60080	WASHER PLAIN	2				0.002	0.0044
050	05012-00614	PIN STRAIGHT	1				0.004	0.0088
060	K2561-14030	COLLAR	1				0.04	0.088
070	04817-00460	O RING	1				0.003	0.0066
080	04811-07750	O RING	1				0.003	0.0066
090	04817-00480	O RING	1				0.003	0.0066
100	04817-00120	O RING	1				0	0
110	K2511-14000	ASSY HST	1				0	0

HST [COMPONENT PARTS]

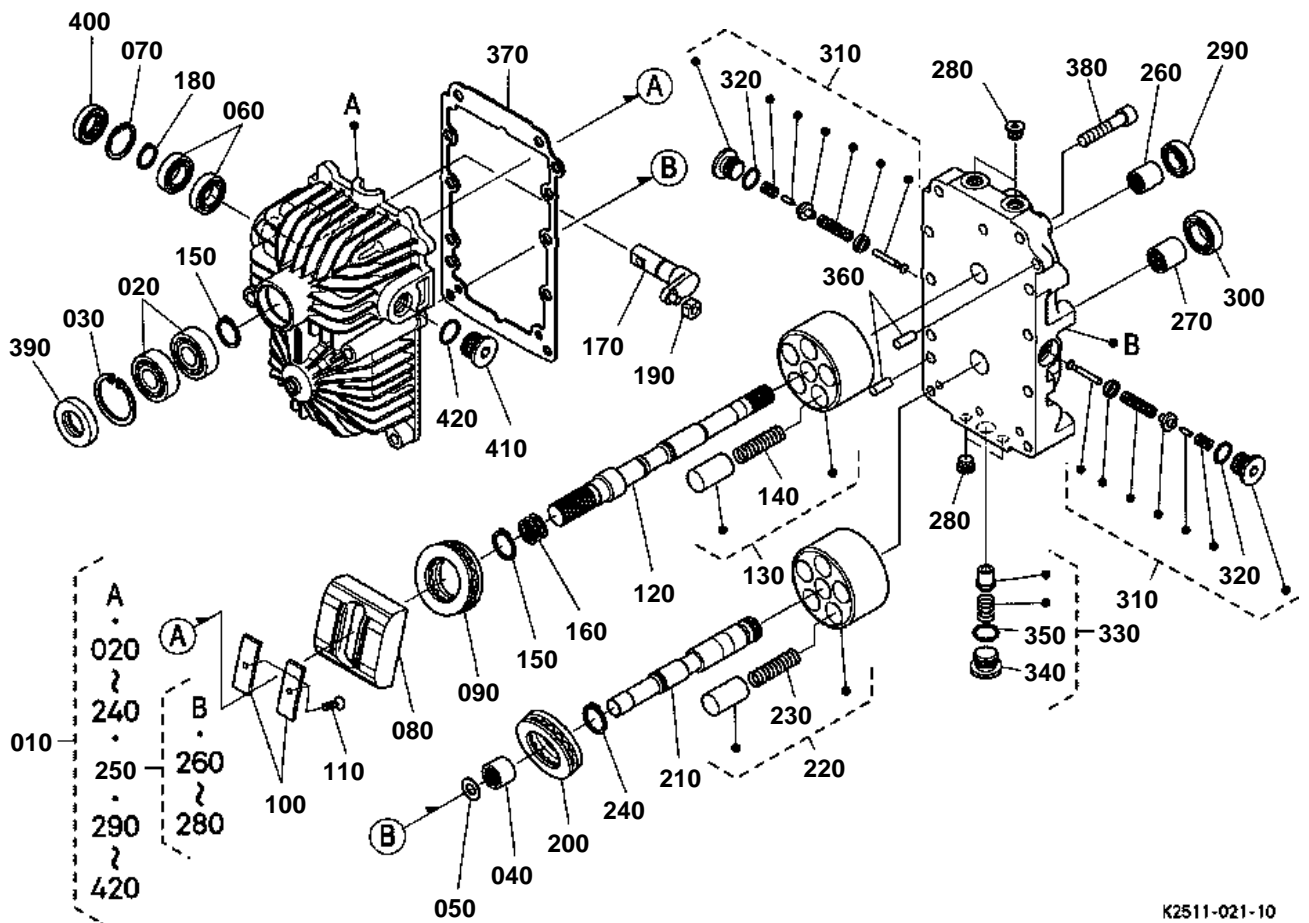

K2511-021-10



HST [COMPONENT PARTS]

↔ Interchangeable; ≠ not interchangeable; ← new for old; → old for new

REF.No	Part No.	Description	Q'ty	S.No.	I/C	REMARKS	Weight (kgf)	Weight (lb)
010	K2511-14000	ASSY HST	1				0	0
020	PL501-12120	BEARING	2				0.043	0.0946
030	04611-00350	CIR CLIP INTERNAL	1				0.003	0.0066
040	K7021-39020	BEARING NEEDLE	1				0	0
050	K7021-38530	PLATE	1				0	0
060	08101-06902	BEARING BALL	2				0.007	0.0154
070	04611-00280	CIR CLIP INTERNAL	1				0.002	0.0044
080	K7021-39112	SWASH PLATE	1				0.24	0.528
090	K7021-38120	BEARING THRUST BALL	1				0	0
100	K7021-39220	BEARING CRADLE	2				0	0
110	03056-50308	SCREW CSK-HD	2				0.001	0.0022
120	K2511-14510	SHAFT	1				0	0
130	K7021-38300	ASSY BLOCK CYL.(P)	1				0	0
140	K7021-39330	SPRING PISTON	5				0	0
150	K7021-39140	CIR CLIP EXTERNAL	2				0	0
160	K7021-39150	SPRING CYP	1				0	0
170	K2511-14520	SHAFT	1				0	0
180	K7021-39140	CIR CLIP EXTERNAL	1				0	0
190	K7021-38170	BLOCK SWASH PLATE	1				0	0
200	K7021-38120	BEARING THRUST BALL	1				0	0
210	K2511-14610	SHAFT	1				0	0
220	K7021-38200	ASSY BLOCK CYL.(M)	1				0	0
230	K7021-39330	SPRING PISTON	5				0	0
240	K7021-39140	CIR CLIP EXTERNAL	1				0	0
250	K2511-14700	ASSY COVER PORTBLOCK	1				0	0
260	K2511-14820	BUSH	1				0	0
270	K2511-14830	BUSH	1				0	0
280	K7001-39620	PLUG	4				0.005	0.011
290	K2511-14710	SEAL OIL	1				0	0
300	09500-17308	SEAL OIL	1				0.009	0.0198
310	K2511-14720	ASSY VALVE RELIEF	2				0	0
320	04817-00110	O RING	2				0.001	0.0022
330	K2511-14900	ASSY VALVE	1				0	0
340	5H600-12620	PLUG	1				0.021	0.0462
350	04817-00140	O RING	1				0	0
360	05012-00610	PIN STRAIGHT	2				0.003	0.0066
370	K2511-14420	GASKET	1				0	0
380	01311-10835	BOLT HEX-SOC-HD	8				0.02	0.044
390	66363-39560	SEAL OIL	1				0.01	0.022
400	31381-76390	SEAL OIL	1				0.01	0.022
410	K2511-14430	PLUG	1				0	0
420	04817-00160	O RING	1				0	0

RANGE GEAR SHAFT

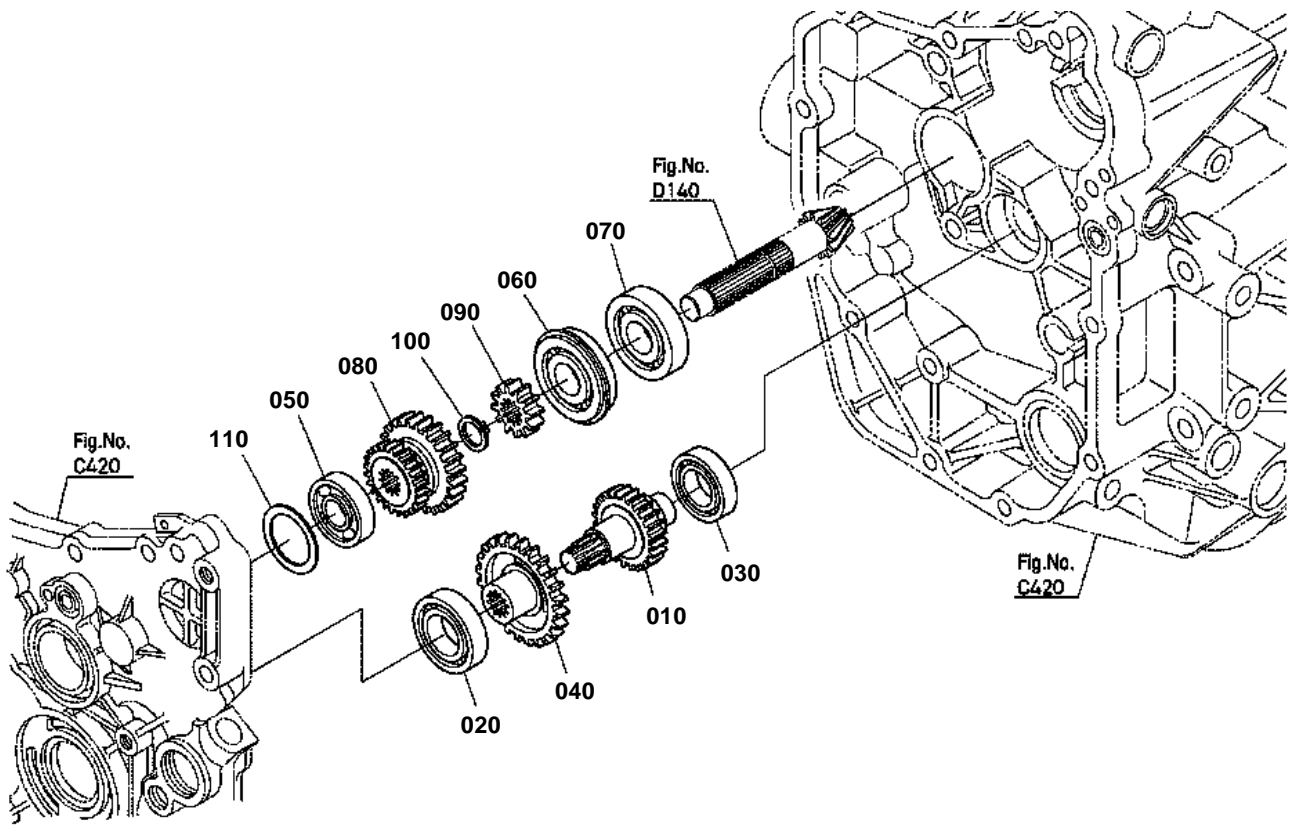

K2511-022-10



RANGE GEAR SHAFT

↔ Interchangeable; ≠ not interchangeable; ← new for old; → old for new

REF.No	Part No.	Description	Q'ty	S.No.	I/C	REMARKS	Weight (kgf)	Weight (lb)
010	K2561-11810	GEAR LOW	1			17T	0.28	0.616
020	08101-06005	BEARING BALL	1				0.08	0.176
030	08101-06004	BEARING BALL	1				0.065	0.143
040	K2561-11820	GEAR HIGH	1			25T	0.2	0.44
050	08221-07302	BEARING BALL	1				0.09	0.198
060	08151-06304	BEARING BALL	1				0.148	0.3256
070	37410-14320	BEARING BALL	1				0.145	0.319
080	K2561-11920	GEAR SUB	1			16-24T	0.28	0.616
090	K2561-11930	GEAR 4WD	1			12T	0.05	0.11
100	K2561-11940	CIR CLIP EXTERNAL	1				0.003	0.0066
110	K2561-11950	SHIM	2			0.5mm	0.003	0.0066
110	K2561-11960	SHIM	1			0.2mm	0.001	0.0022

PTO SHAFT

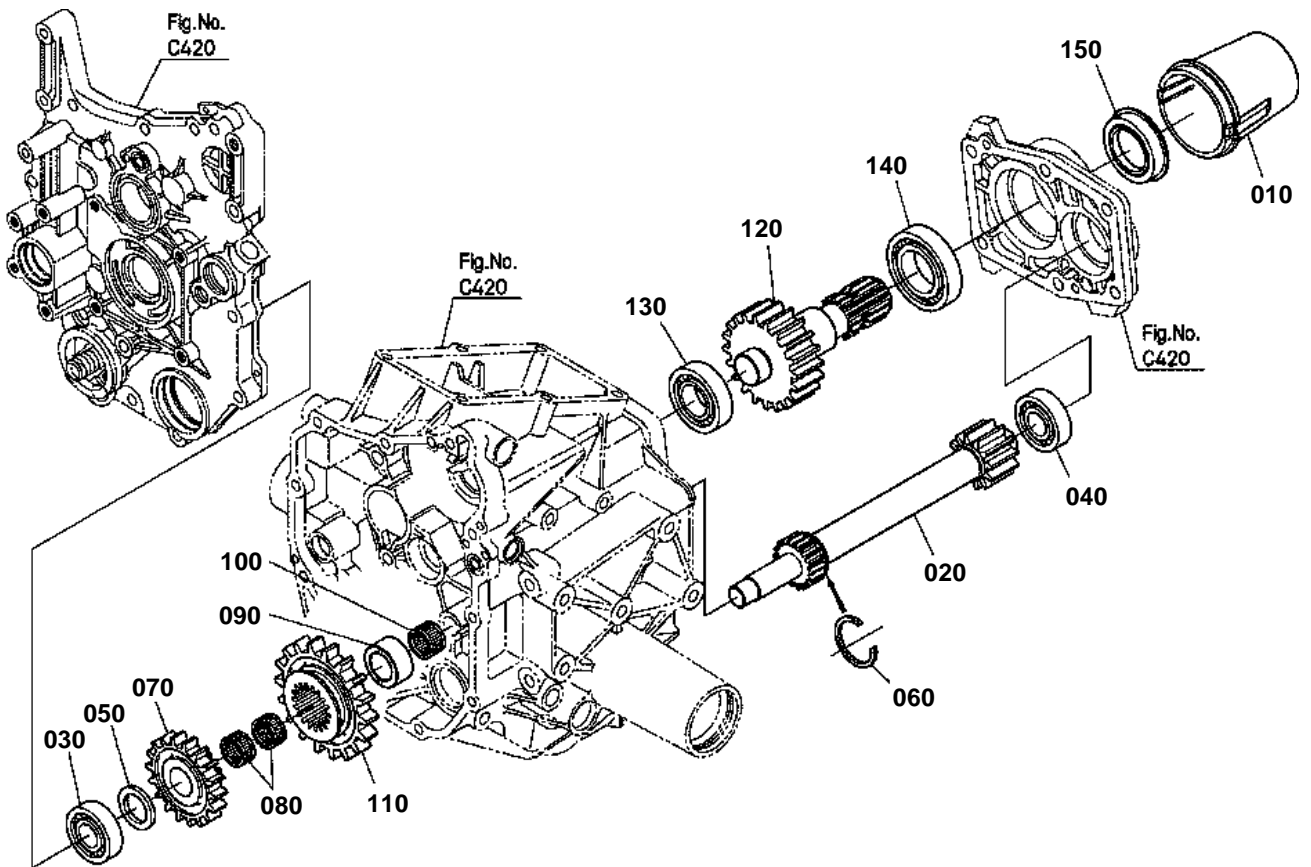

K2511-023-10



PTO SHAFT

↔ Interchangeable; ≠ not interchangeable; ← new for old; → old for new

REF.No	Part No.	Description	Q'ty	S.No.	I/C	REMARKS	Weight (kgf)	Weight (lb)
010	37410-63112	CAP PTO SHAFT	1				0.055	0.121
020	K2561-11413	GEAR SHAFT REAR PTO	1			11T	1.2	2.64
030	08101-06303	BEARING BALL	1				0.112	0.2464
040	67955-14170	BEARING BALL	1				0.114	0.2508
050	54121-16260	WASHER	1				0.01	0.022
060	K2561-11450	CIR CLIP EXTERNAL	1				0.003	0.0066
070	K2561-11422	GEAR MID PTO	1			22T	0.43	0.946
080	08822-02413	BEARING NEEDLE	2				0.01	0.022
090	K2561-11432	COLLAR INNER RING	1				0.07	0.154
100	08822-02417	BEARING NEEDLE	1				0.015	0.033
110	K2561-11442	GEAR PTO SELECT	1			30T	0.54	1.188
120	K2561-11510	GEAR SHAFT REAR PTO	1			25T	1.71	3.762
130	67121-56770	BEARING BALL	1				0.127	0.2794
140	6C040-14730	BEARING BALL	1				0.15	0.33
150	37410-16550	SEAL OIL	1				0.03	0.066

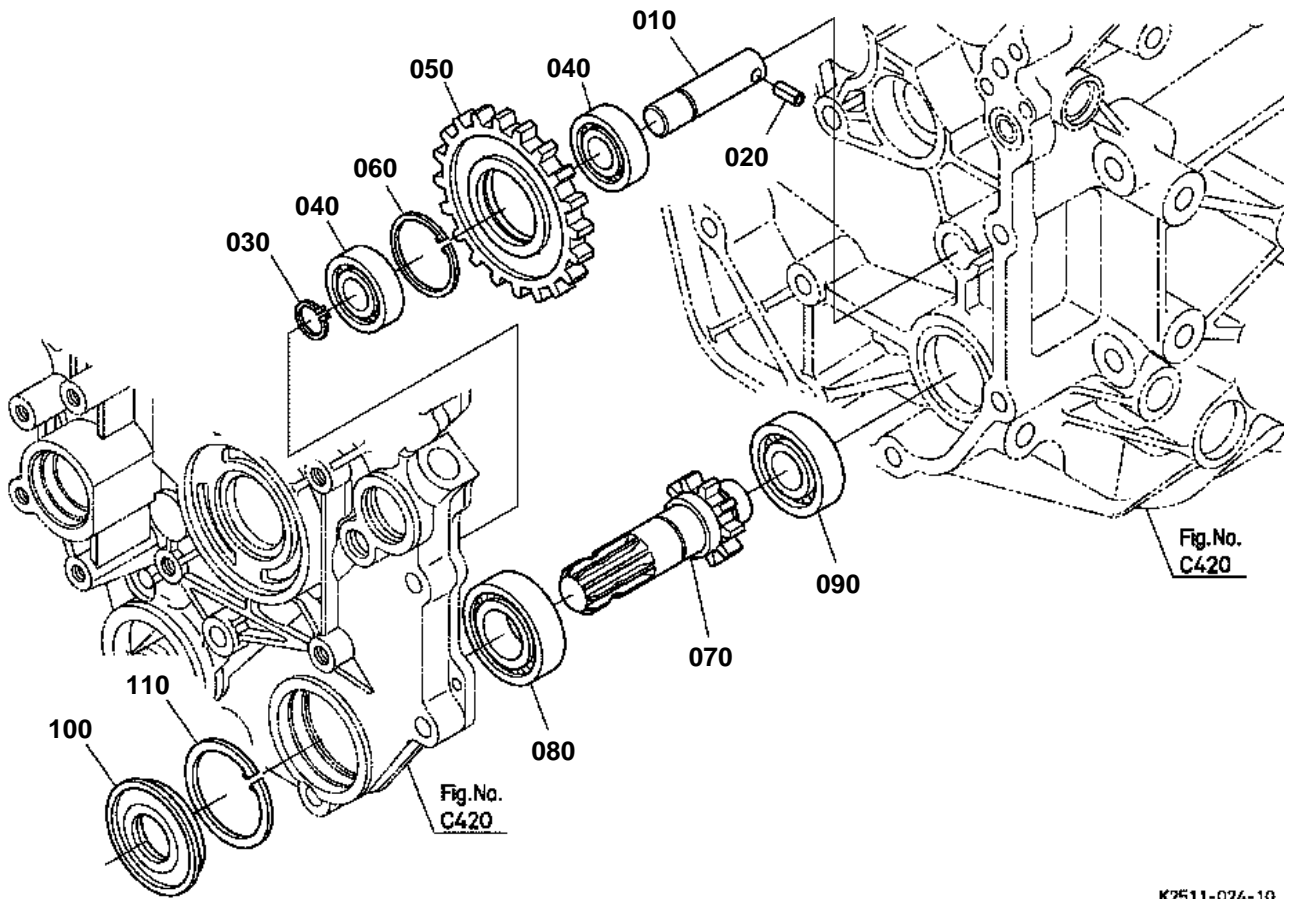

K2511-024-10



MID PTO

↔ Interchangeable; ≠ not interchangeable; ← new for old; → old for new

REF.No	Part No.	Description	Q'ty	S.No.	I/C	REMARKS	Weight (kgf)	Weight (lb)
010	K2561-11610	SHAFT MID PTO IDLE	1				0.12	0.264
020	05411-00616	PIN SPRING	1				0.002	0.0044
030	04612-00170	CIR CLIP EXTERNAL	1				0.001	0.0022
040	08101-06203	BEARING BALL	2				0.063	0.1386
050	K2561-11620	GEAR MID PTO IDLE	1			26T	0.43	0.946
060	04611-00400	CIR CLIP INTERNAL	1				0.005	0.011
070	K2561-11710	SHAFT GEAR	1			11T	0.46	1.012
080	08101-06205	BEARING BALL	1				0.14	0.308
090	08101-06204	BEARING BALL	1				0.102	0.2244
100	32430-25540	SEAL OIL MID PTO	1				0.04	0.088
110	04611-00520	CIR CLIP INTERNAL	1				0.009	0.0198

REAR DIFFERENTIAL

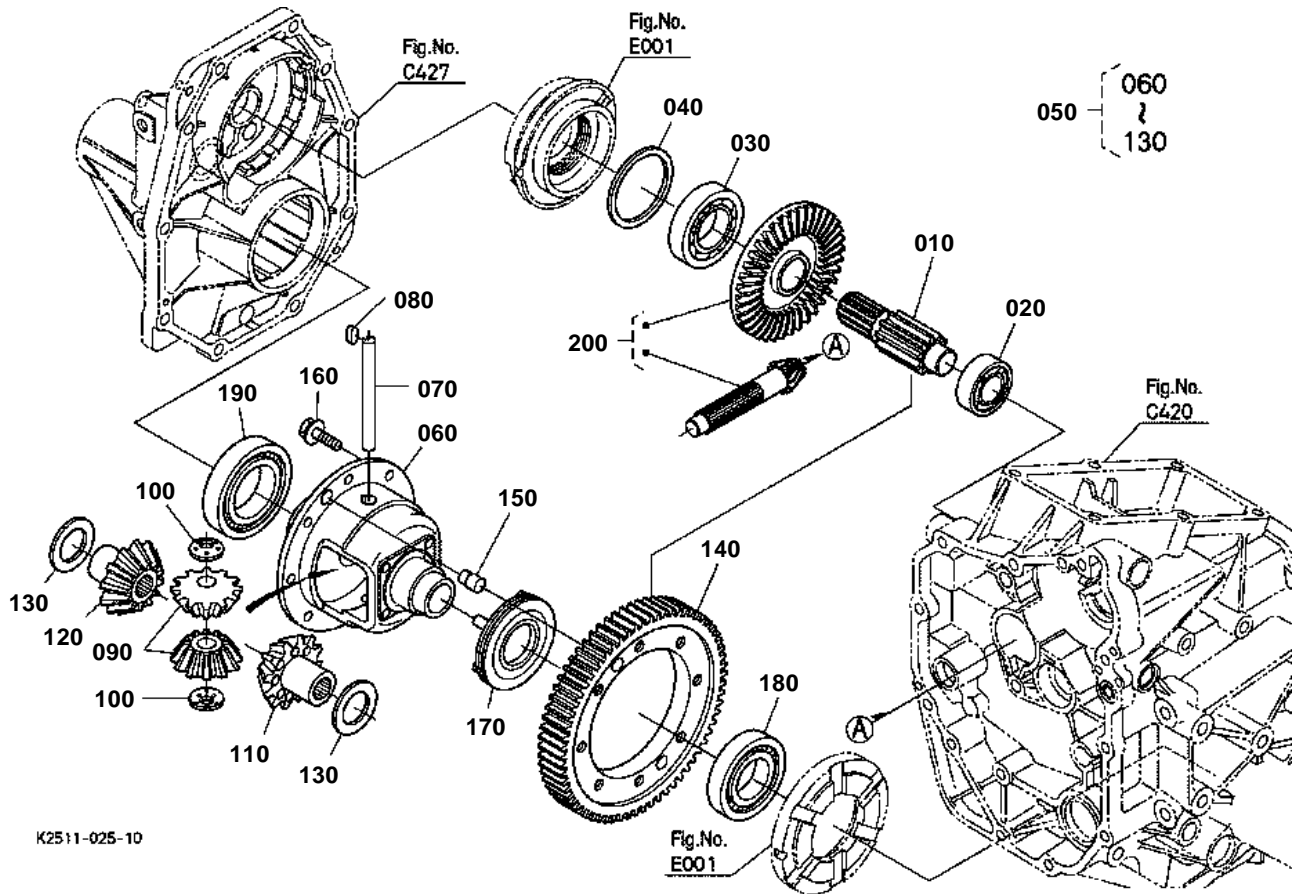

**REAR DIFFERENTIAL**

↔ Interchangeable; ≠ not interchangeable; ← new for old; → old for new

REF.No	Part No.	Description	Q'ty	S.No.	I/C	REMARKS	Weight (kgf)	Weight (lb)
010	K2511-12410	GEAR SHAFT FINAL	1			10T	0	0
020	32430-44260	BEARING ROLLER	1				0.17	0.374
030	08101-06208	BEARING BALL	1				0.355	0.781
040	31353-43760	SHIM	1			0.6mm	0.01	0.022
040	31353-43770	SHIM	1			0.8mm	0.015	0.033
040	31353-43780	SHIM	1			1.0mm	0.014	0.0308
040	31353-43790	SHIM	1			1.2mm	0.015	0.033
040	6A320-56880	SHIM	1			1.4mm	0.016	0.0352
040	31353-43860	SHIM	1			0.3mm	0.004	0.0088
050	K2561-12510	ASSY DIFFERENTIAL	1				4.5	9.9
060	K2561-12490	CASE DIFFERENTIAL	1				0	0
070	K2561-12480	SHAFT DIFF.PINION	1				0	0
080	K2561-12470	KEY FEATHER	1				0	0
090	K2561-12460	PINION DIFF.	2			12T	0	0
100	31351-26390	WASHER DIFF.PINION	2				0.012	0.0264
110	K2561-12520	GEAR DIFF.SIDE LH	1			20T	0.6	1.32
120	K2561-12530	GEAR DIFF.SIDE RH	1			20T	0.47	1.034
130	31331-26470	WASHER SIDE GEAR	2			1.5mm	0.005	0.011
130	31331-26480	WASHER SIDE GEAR	2			1.6mm	0.017	0.0374
130	31331-26490	WASHER SIDE GEAR	2			1.7mm	0.02	0.044
140	K2511-12550	GEAR FINAL	1			66T	0	0
150	37300-28170	PIN STRAIGHT	2				0.025	0.055
160	37800-43870	BOLT	8				0.026	0.0572
170	34150-26615	SHIFTER DIFF.LOCK	1				0.4	0.88
180	08101-06208	BEARING BALL	1				0.355	0.781
190	08101-06210	BEARING BALL	1				0.45	0.99
200	K2511-90100	ASSY GEAR BEVEL	1			6-37T	0	0

FWD IDLE SHAFT

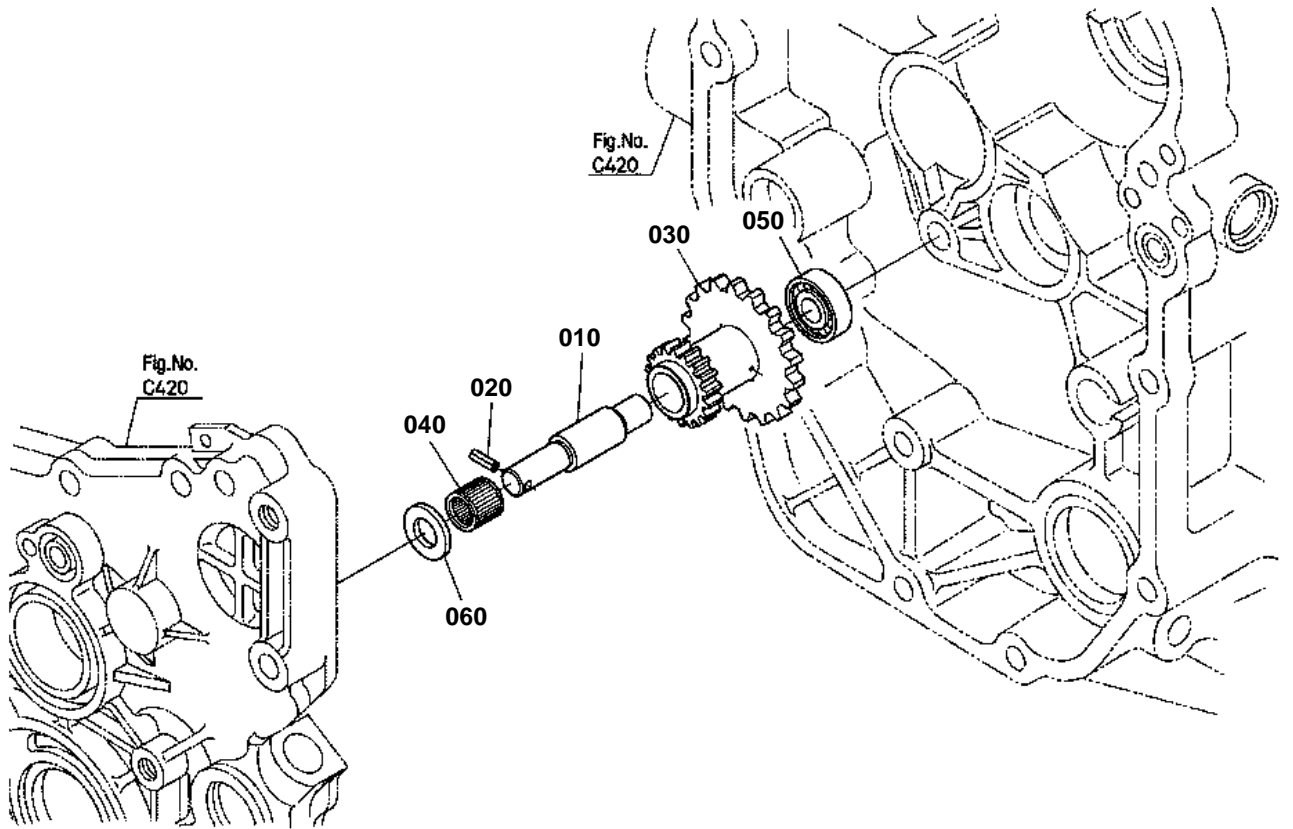

K2511-026-10



FWD IDLE SHAFT

↔ Interchangeable; ≠ not interchangeable; ← new for old; → old for new

REF.No	Part No.	Description	Q'ty	S.No.	I/C	REMARKS	Weight (kgf)	Weight (lb)
010	K2561-12012	SHAFT FWD IDLE	1				0.12	0.264
020	05411-00416	PIN SPRING	1				0.001	0.0022
030	K2561-12020	GEAR FWD IDLE	1			13-25T	0.32	0.704
040	K2561-12040	BEARING NEEDLE	1				0.013	0.0286
050	K2561-12050	BEARING BALL	1				0.04	0.088
060	54121-16270	WASHER	1				0.002	0.0044

GP IDLE SHAFT

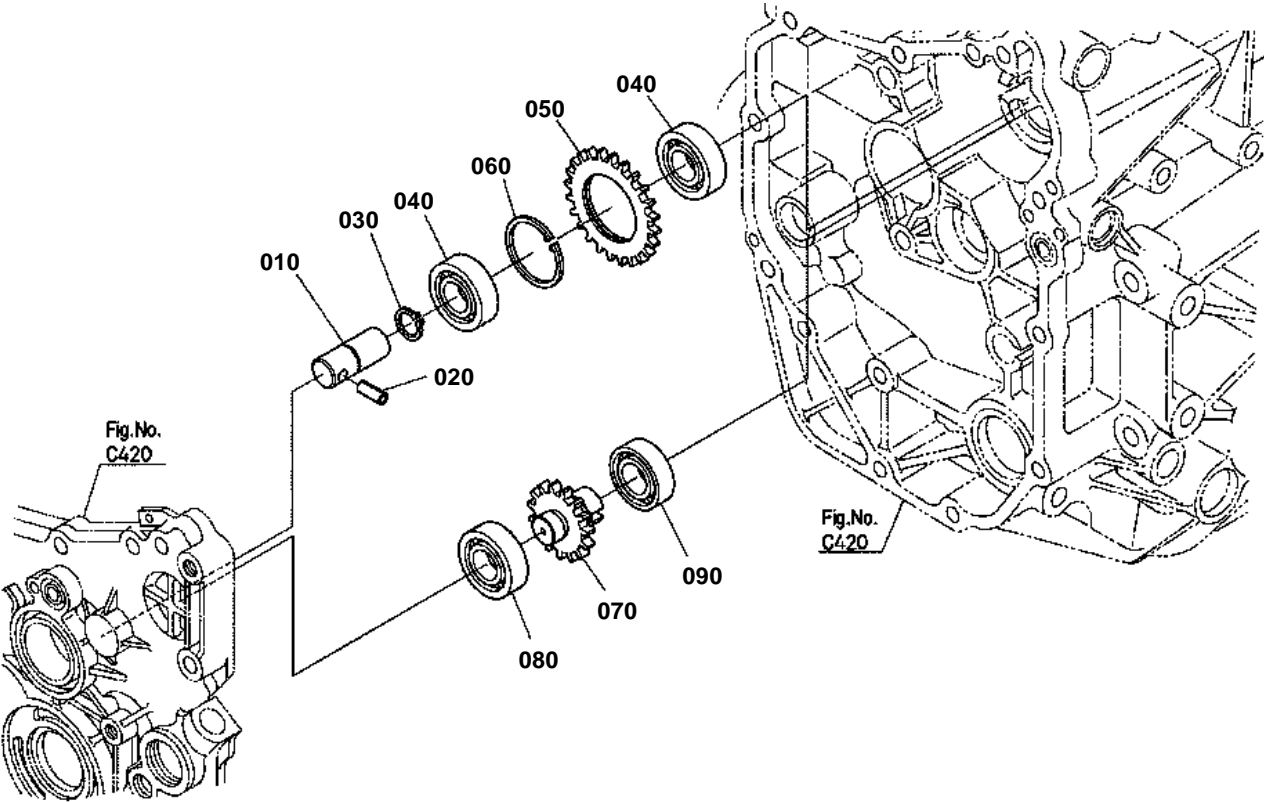

K2511-027-10



GP IDLE SHAFT

↔ Interchangeable; ≠ not interchangeable; ← new for old; → old for new

REF.No	Part No.	Description	Q'ty	S.No.	I/C	REMARKS	Weight (kgf)	Weight (lb)
010	K2561-12210	SHAFT GP IDLE	1				0.07	0.154
020	05411-00616	PIN SPRING	1				0.002	0.0044
030	04612-00170	CIR CLIP EXTERNAL	1				0.001	0.0022
040	08101-06203	BEARING BALL	2				0.063	0.1386
050	K2561-12220	GEAR GP IDLE	1			29T	0.12	0.264
060	04611-00400	CIR CLIP INTERNAL	1				0.005	0.011
070	K2561-12310	GEAR SHAFT GP	1			19T	0.15	0.33
080	08101-06203	BEARING BALL	1				0.063	0.1386
090	08101-06004	BEARING BALL	1				0.065	0.143

FRONT WHEEL PROPELLER SHAFT

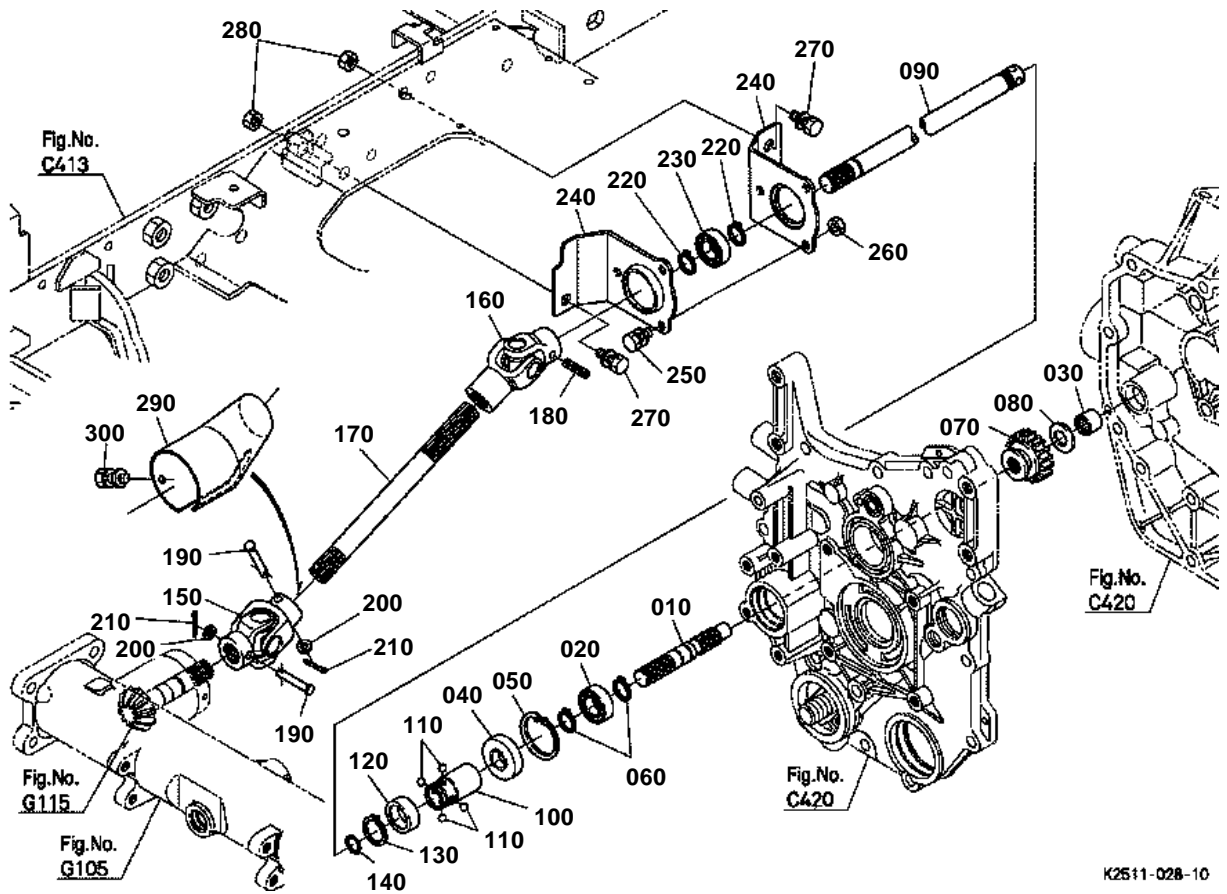

K2511-02B-10



FRONT WHEEL PROPELLER SHAFT

↔ Interchangeable; ≠ not interchangeable; ← new for old; → old for new

REF.No	Part No.	Description	Q'ty	S.No.	I/C	REMARKS	Weight (kgf)	Weight (lb)
010	K2561-12110	SHAFT 4WD	1				0.26	0.572
020	08101-06004	BEARING BALL	1				0.065	0.143
030	K2561-12120	BEARING NEEDLE	1				0.02	0.044
040	09500-20428	SEAL OIL	1				0.012	0.0264
050	04611-00420	CIR CLIP INTERNAL	1				0.006	0.0132
060	04612-00200	CIR CLIP EXTERNAL	2				0.001	0.0022
070	K2561-12130	GEAR FWD SELECT	1			19T	0.2	0.44
080	67910-12330	COLLAR	1				0.006	0.0132
090	K2511-14310	SHAFT FWD DRIVE	1				0	0
100	K2561-14320	COUPLING FWD	1				0.15	0.33
110	07715-01605	BALL	4				0.003	0.0066
120	K2561-14330	COLLAR COUPLING	1				0.05	0.11
130	04612-00280	CIR CLIP EXTERNAL	1				0.003	0.0066
140	04817-00160	O RING	1				0	0
150	K2561-16810	ASSY JOINT UNIVERSAL	1				0.63	1.386
160	K2561-16820	ASSY JOINT UNIVERSAL	1				0.73	1.606
170	K2561-16830	SHAFT DRIVE FRONT	1				0.69	1.518
180	05411-00650	PIN SPRING	1				0.006	0.0132
190	K2561-16780	PIN JOINT	2				0.01	0.022
200	04013-50060	WASHER PLAIN	2				0	0
210	K2561-16790	PIN SPLIT	2				0.002	0.0044
220	15875-24320	RING SNAP	2				0.003	0.0066
230	08141-06304	BEARING BALL	1				0.142	0.3124
240	K2561-16890	HOLDER BEARING	2				0	0
250	01123-50820	BOLT	3				0.011	0.0242
260	02114-50080	NUT	3				0.005	0.011
270	01133-51230	BOLT	2				0.04	0.088
280	02174-50120	NUT	2				0.01	0.022
290	K2511-16850	COVER JOINT	1				0	0
300	01025-50612	BOLT	1				0.005	0.011

RANGE GEAR SHIFT FORK

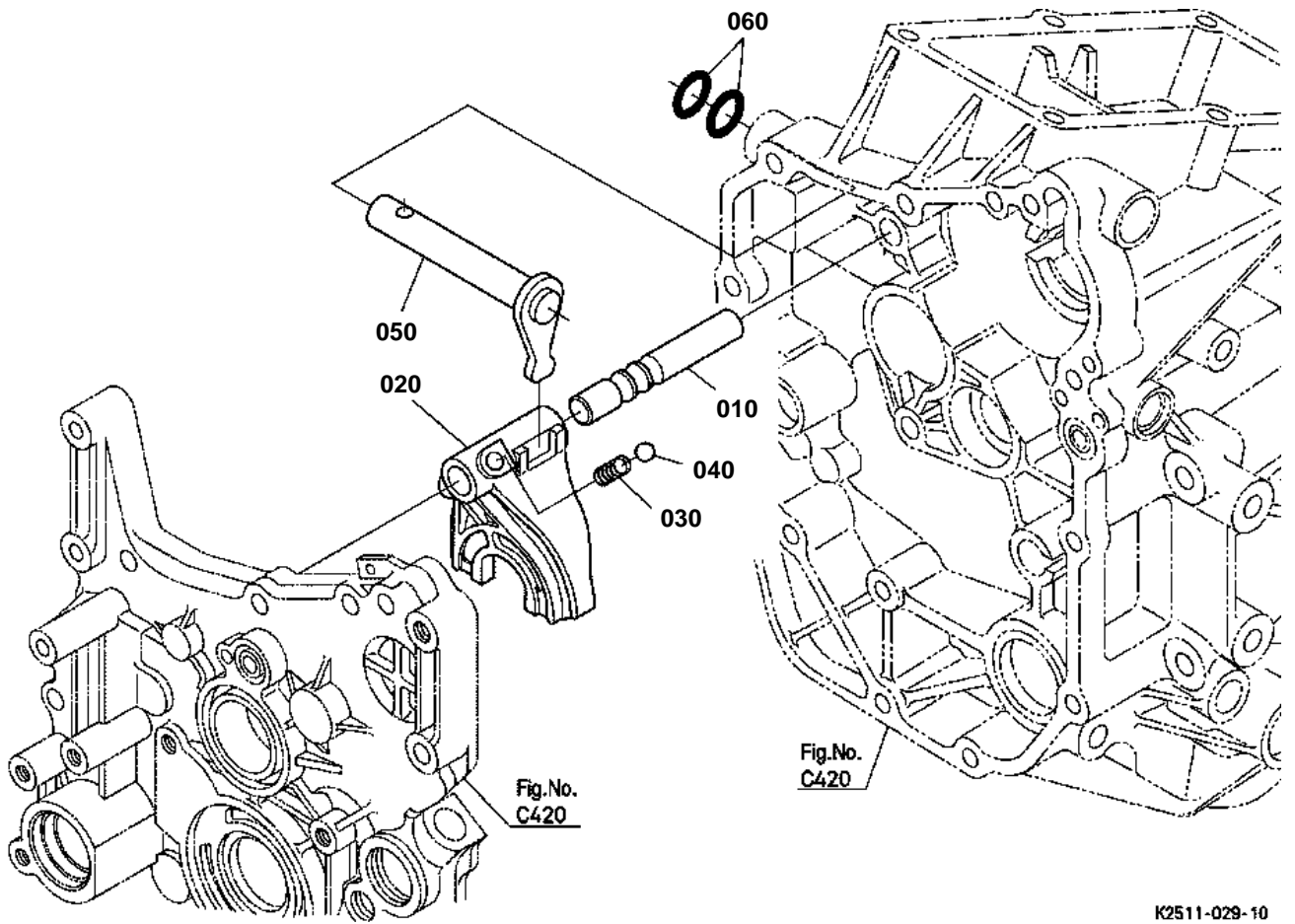



RANGE GEAR SHIFT FORK

↔ Interchangeable; ≠ not interchangeable; ← new for old; → old for new

REF.No	Part No.	Description	Q'ty	S.No.	I/C	REMARKS	Weight (kgf)	Weight (lb)
010	K2561-13010	ROD FORK	1				0.11	0.242
020	K2561-13022	FORK RANGE SHIFT	1				0.12	0.264
030	62061-18260	SPRING STOPPER	1				0.002	0.0044
040	07715-01605	BALL	1				0.003	0.0066
050	K2561-13032	ARM RANGE SHIFT	1				0.19	0.418
060	04817-00160	O RING	2				0	0

PTO GEAR SHIFT FORK

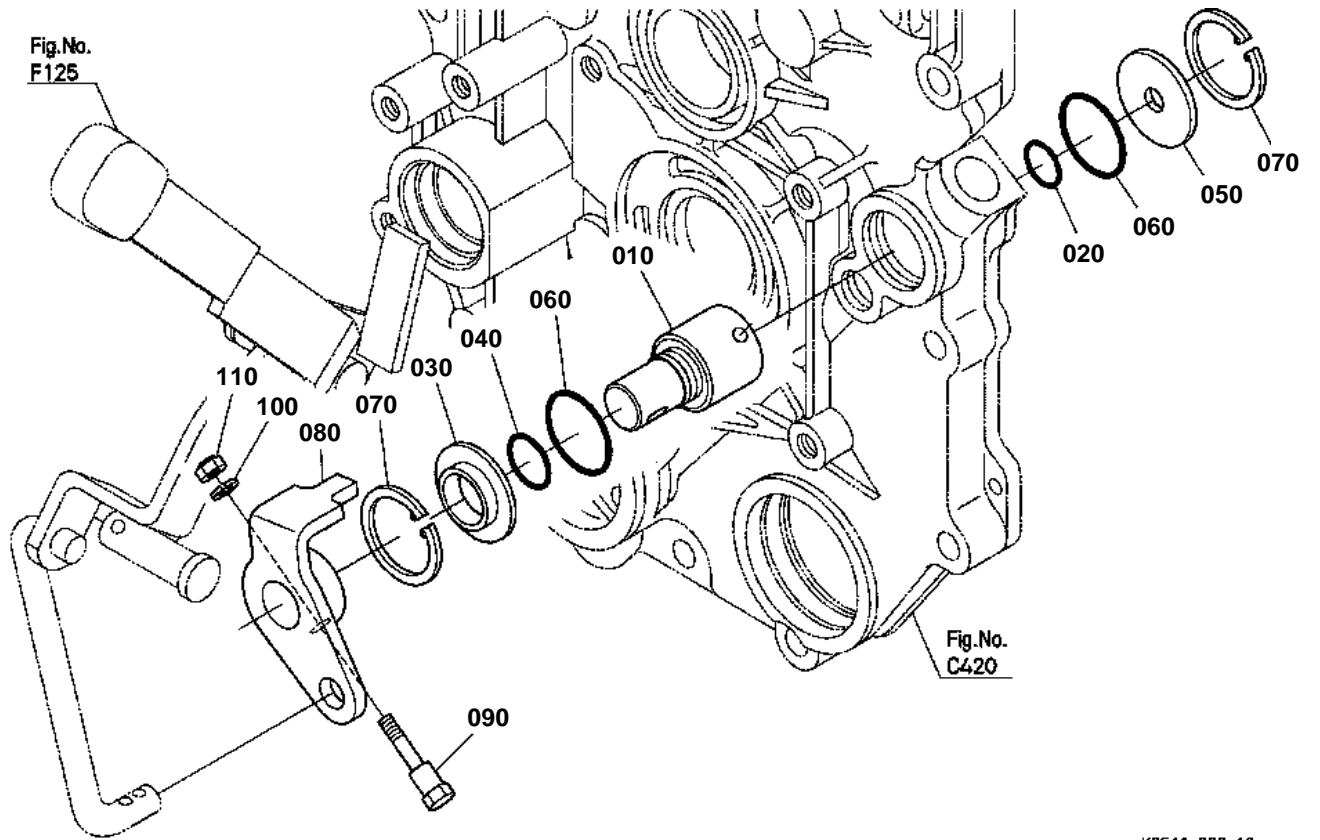

K2511-030-10



PTO GEAR SHIFT FORK

↔ Interchangeable; ≠ not interchangeable; ← new for old; → old for new

REF.No	Part No.	Description	Q'ty	S.No.	I/C	REMARKS	Weight (kgf)	Weight (lb)
010	K2561-13410	SHAFT PTO CLUTCHONOF	1				0.11	0.242
020	04811-10100	O RING	1				0.001	0.0022
030	K2561-13420	SLEEVE PTO CLUTCH	1				0.012	0.0264
040	04816-05120	O RING	1				0.002	0.0044
050	K2561-13430	COLLOR PTO CLUTCH	1				0.012	0.0264
060	04811-10250	O RING	2				0.001	0.0022
070	04611-00300	CIR CLIP INTERNAL	2				0.004	0.0088
080	K2561-13450	ARM PTO CLUTCH	1				0.1	0.22
090	K2561-42420	BOLT HST TRUNNION	1				0.017	0.0374
100	04512-60060	WASHER SPRING	1				0.001	0.0022
110	02552-50060	NUT LOCK	1				0.002	0.0044

PTO GEAR SHIFT ARM

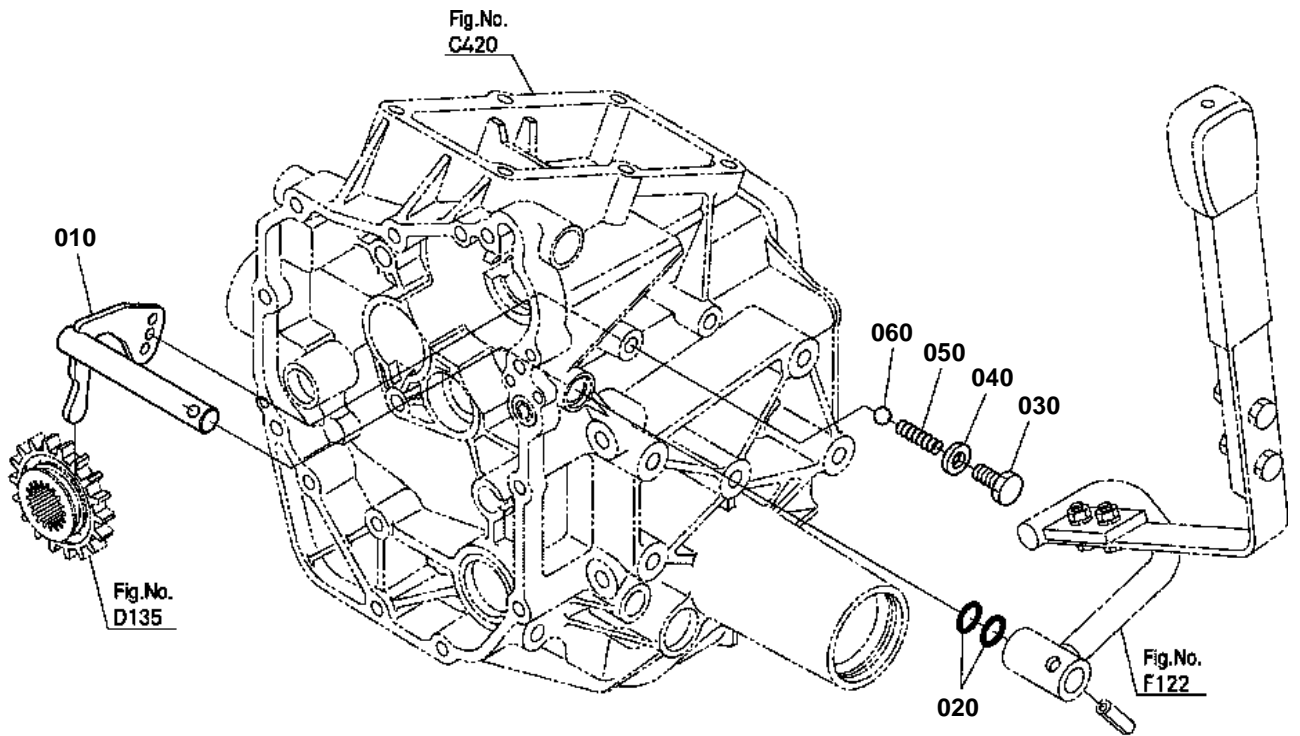

K2511-031-10



PTO GEAR SHIFT ARM

↔ Interchangeable; ≠ not interchangeable; ← new for old; → old for new

REF.No	Part No.	Description	Q'ty	S.No.	I/C	REMARKS	Weight (kgf)	Weight (lb)
010	K2561-13110	ARM PTO SELECT	1				0.28	0.616
020	04817-00160	O RING	2				0	0
030	K2561-13122	BOLT PTO SELECT	1				0	0
040	04717-01000	WASHER WITH RUBBER	1				0.001	0.0022
050	62061-18260	SPRING STOPPER	1				0.002	0.0044
060	07715-01605	BALL	1				0.003	0.0066

DIFFERENTIAL LOCK SHIFT FORK

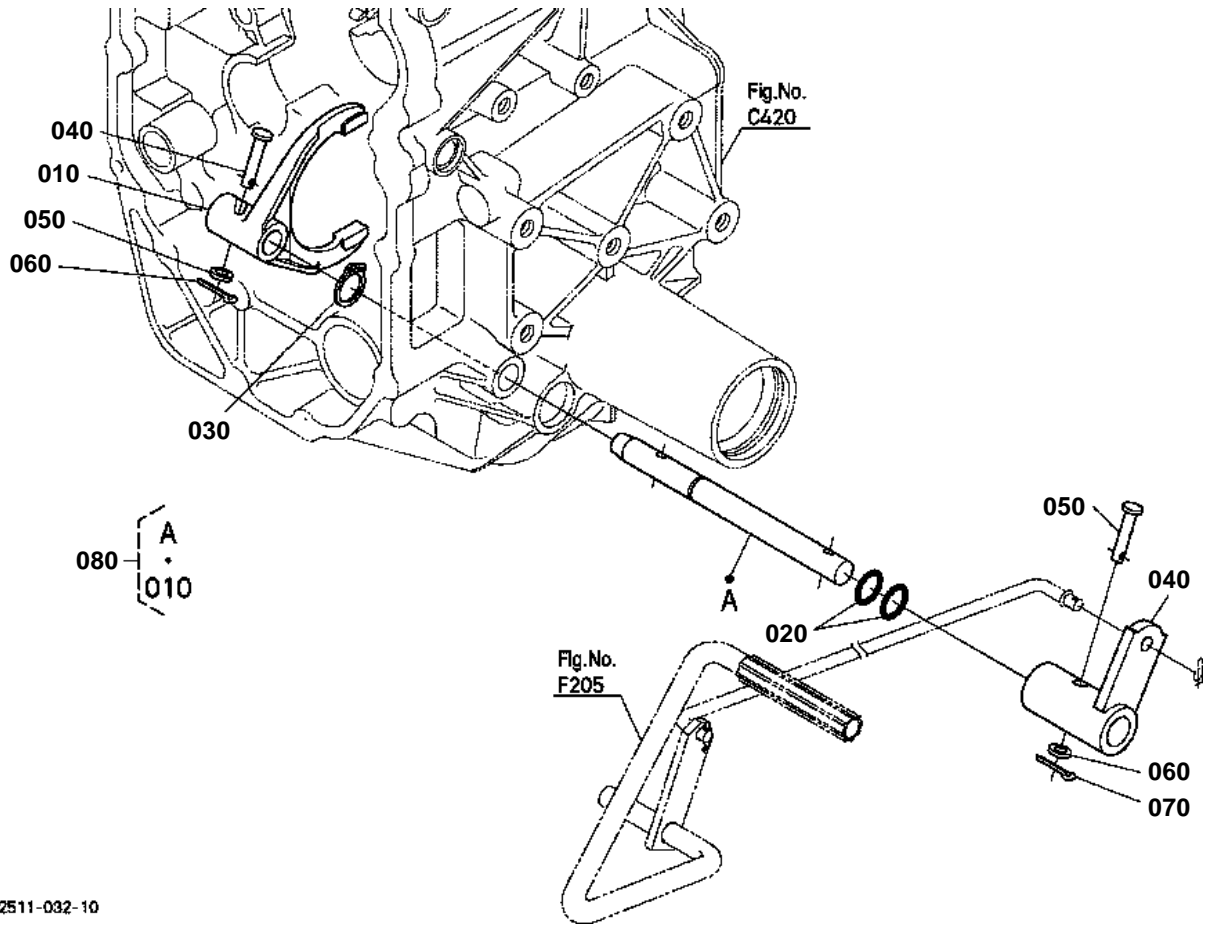

K2511-032-10



DIFFERENTIAL LOCK SHIFT FORK

↔ Interchangeable; ≠ not interchangeable; ← new for old; → old for new

REF.No	Part No.	Description	Q'ty	S.No.	I/C	REMARKS	Weight (kgf)	Weight (lb)
010	K2561-13313	FORK DIFF.LOCK SHIFT	1				0	0
020	04817-00160	O RING	2				0	0
030	14541-24320	CIR CLIP IDLE GEAR	1				0.002	0.0044
040	K2561-13330	ARM DIFF.LOCK	1				0.155	0.341
050	31351-26620	PIN JOINT	2				0.008	0.0176
060	04013-60060	WASHER PLAIN	2				0.001	0.0022
070	05511-50212	PIN SPLIT	2				0.001	0.0022
080	K2561-13390	KIT SHAFT DIFF.LOCK	1				0	0

REAR AXLE

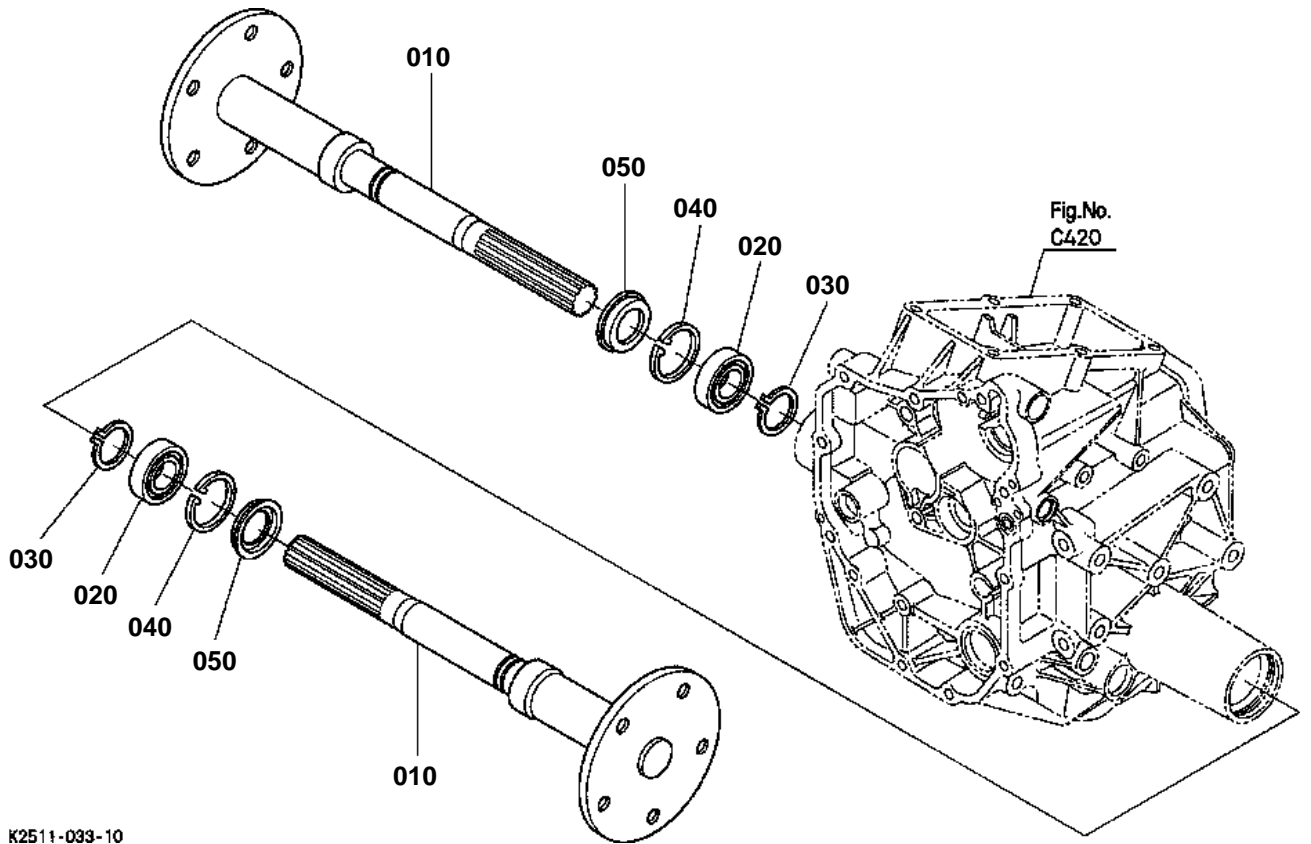

K2511-033-10



REAR AXLE

↔ Interchangeable; ≠ not interchangeable; ← new for old; → old for new

REF.No	Part No.	Description	Q'ty	S.No.	I/C	REMARKS	Weight (kgf)	Weight (lb)
010	K2561-12613	AXLE REAR	2				4.18	9.196
020	08101-06007	BEARING BALL	2				0.16	0.352
030	04612-00350	CIR CLIP EXTERNAL	2				0.01	0.022
040	04611-00620	CIR CLIP INTERNAL	2				0.011	0.0242
050	09500-00003	SEAL OIL	2				0.067	0.1474

BRAKE

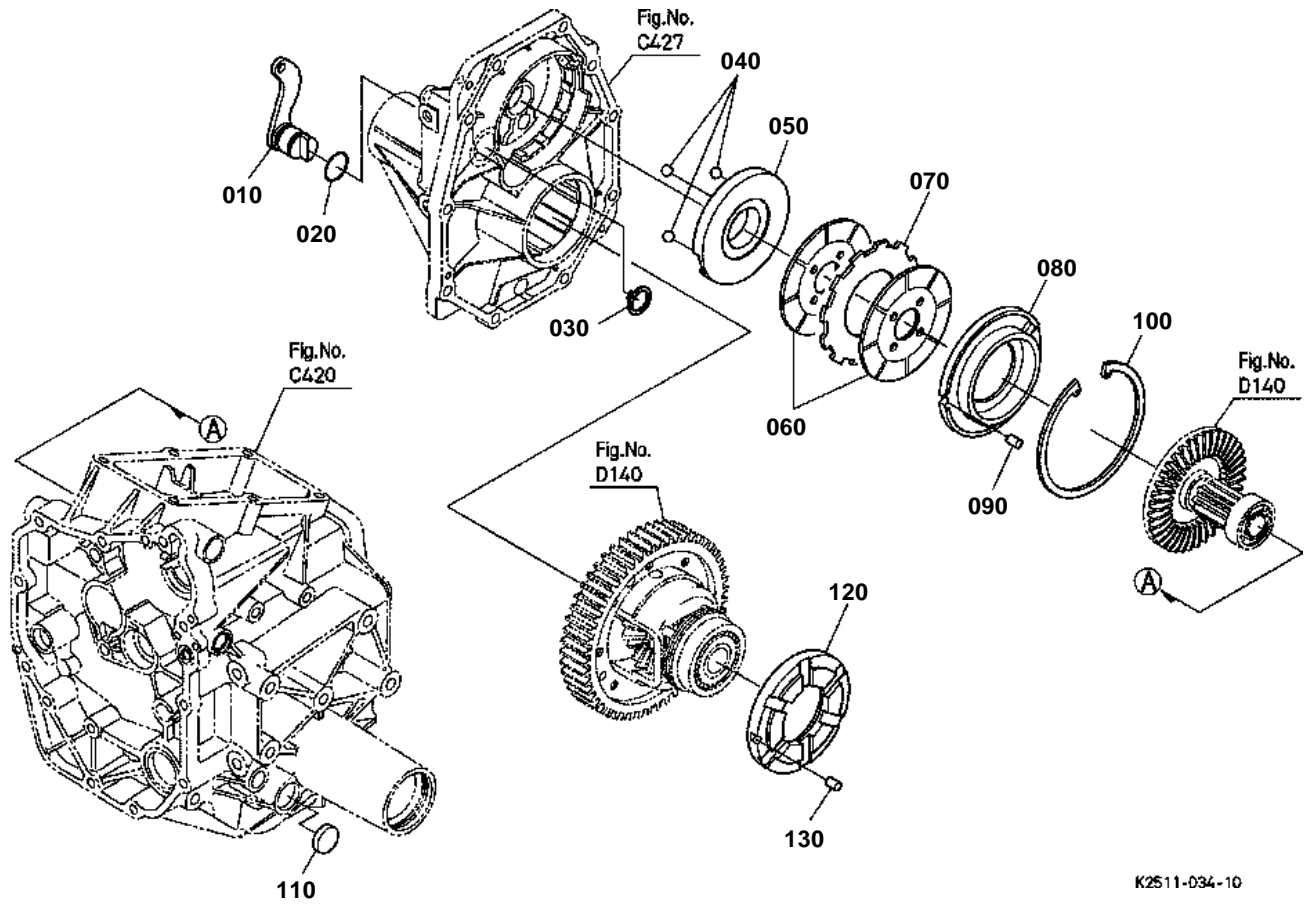

K2511-034-10

**BRAKE**

↔ Interchangeable; ≠ not interchangeable; ← new for old; → old for new

REF.No	Part No.	Description	Q'ty	S.No.	I/C	REMARKS	Weight (kgf)	Weight (lb)
010	K2511-13510	LEVER CAM	1				0	0
020	04816-00240	O RING	1				0.003	0.0066
030	04612-00300	CIR CLIP EXTERNAL	1				0.003	0.0066
040	07715-00805	BALL	3				0.016	0.0352
050	K2561-13540	ACTUATOR RH	1				0.62	1.364
060	6C090-22350	DISK BRAKE	2				0.18	0.396
070	6C140-22340	PLATE FRICTION	1				0.12	0.264
080	K2561-13550	HOLDER BEARING L	1				0.59	1.298
090	K2561-13580	PIN	1				0	0
100	K2561-13570	CIR-CLIP INTERNAL	1				0.04	0.088
110	50590-64530	PLUG	1				0.01	0.022
120	K2511-13550	HOLDER BEARING	1				0	0
130	K2561-13580	PIN	1				0	0

NEUTRAL HOLDER LINK

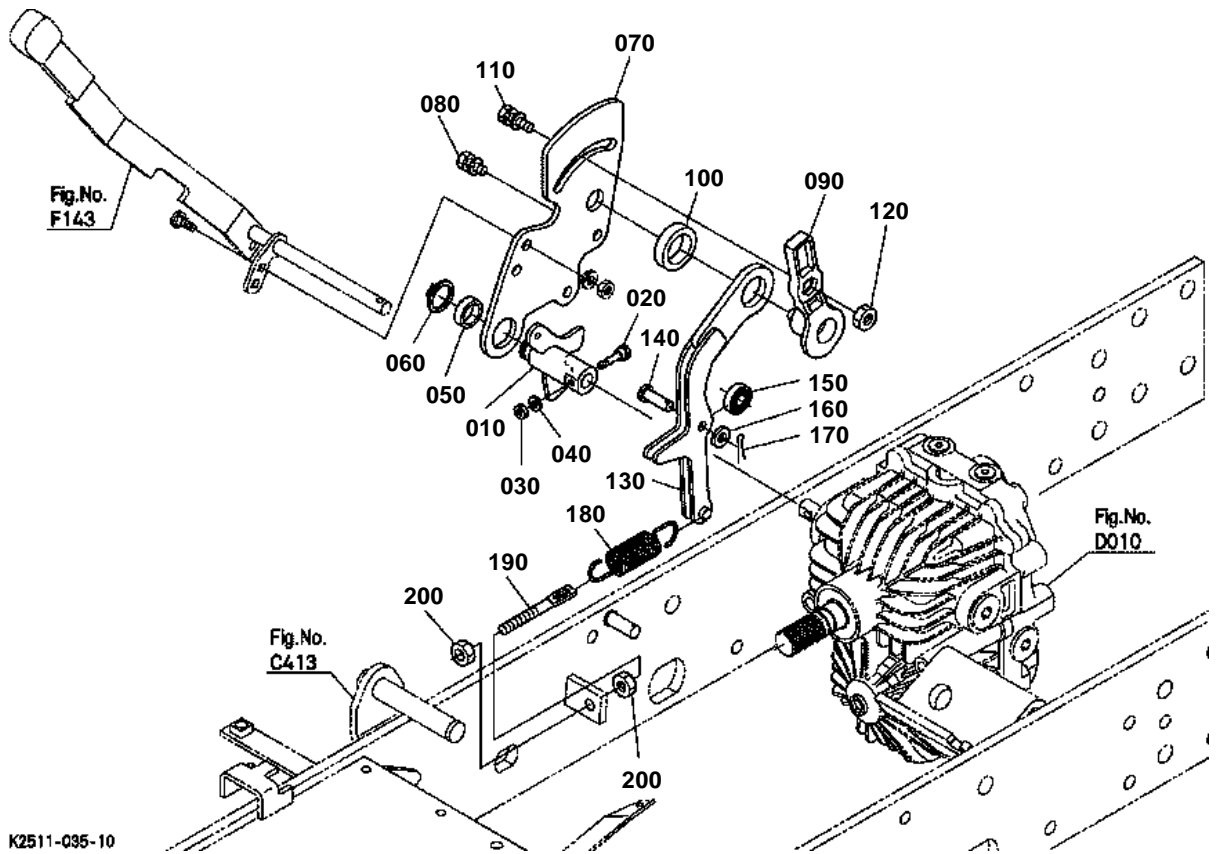

K2511-035-10



NEUTRAL HOLDER LINK

↔ Interchangeable; ≠ not interchangeable; ← new for old; → old for new

REF.No	Part No.	Description	Q'ty	S.No.	I/C	REMARKS	Weight (kgf)	Weight (lb)
010	K2561-42410	ARM HST TRUNNION	1				0	0
020	K2561-42420	BOLT HST TRUNNION	1				0.017	0.0374
030	02014-50060	NUT	1				0.003	0.0066
040	04512-50060	WASHER SPRING	1				0	0
050	6C050-43450	BUSH	1				0.005	0.011
060	04612-00220	CIR CLIP EXTERNAL	1				0.001	0.0022
070	K2561-42450	PLATE HST NEUTRAL	1				0	0
080	01123-50825	BOLT	2				0.013	0.0286
090	K2561-42470	LEVER NEUTRAL	1				0	0
100	K2561-42480	COLLAR	1				0	0
110	01125-50825	BOLT	1				0.018	0.0396
120	02054-50080	NUT	1				0.005	0.011
130	K2561-42513	ARM HST NEUTRAL	1				0	0
140	K2561-42523	PIN JOINT	1				0	0
150	K2561-42530	BEARING BALL	1				0	0
160	04013-50080	WASHER PLAIN	1				0	0
170	05511-50218	PIN SPLIT	1				0.001	0.0022
180	K2561-42563	SPRING	1				0.13	0.286
190	K2561-42570	ROD ADJUST	1				0	0
200	02114-50080	NUT	2				0.005	0.011

SPEED CONTROL PEDAL

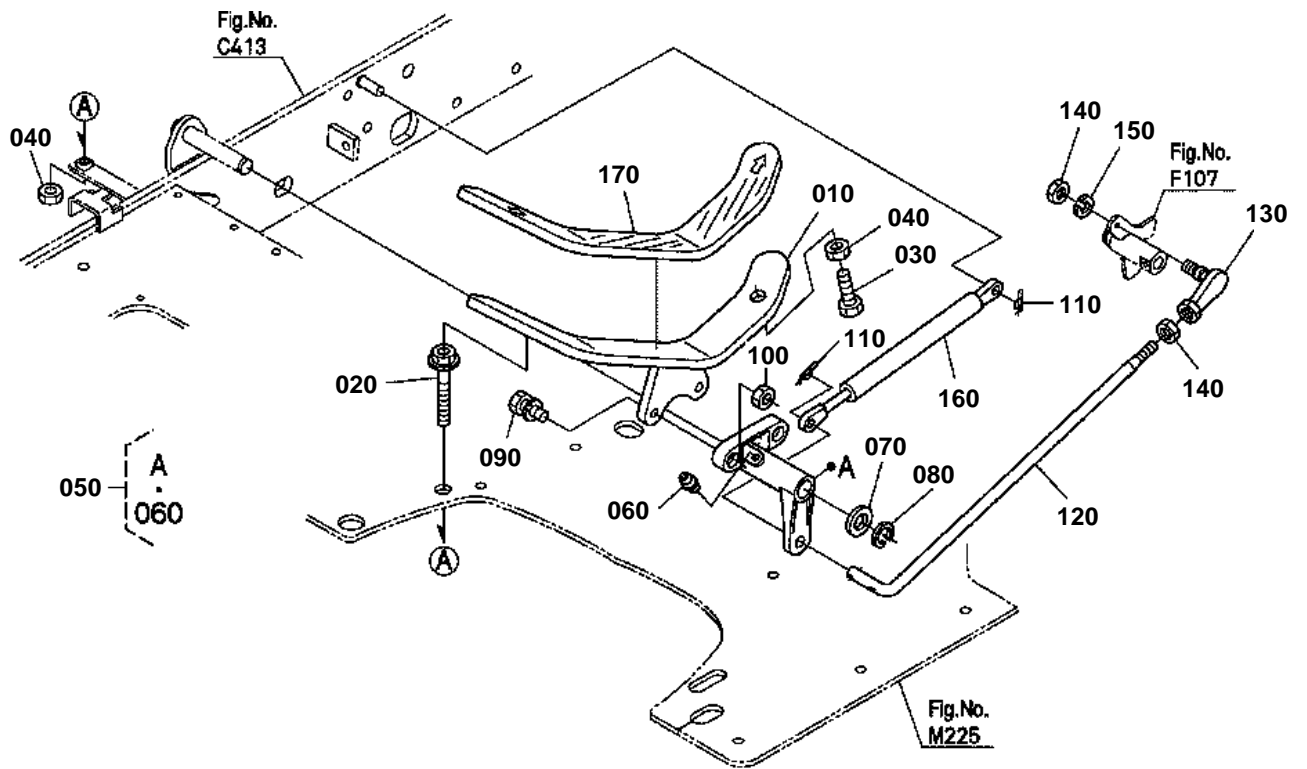

K2511-036-10



SPEED CONTROL PEDAL

↔ Interchangeable; ≠ not interchangeable; ← new for old; → old for new

REF.No	Part No.	Description	Q'ty	S.No.	I/C	REMARKS	Weight (kgf)	Weight (lb)
010	K2561-42010	PEDAL HST	1				0	0
020	01754-50890	BOLT FLANGE	1				0.03	0.066
030	01153-50825	BOLT	1				0.012	0.0264
040	02114-50080	NUT	2				0.005	0.011
050	K2511-42100	LINK PEDAL HST	1				0	0
060	67211-42940	NIPPLE GREASE	1				0.001	0.0022
070	K2561-42130	WASHER PLAIN	1				0	0
080	75599-41522	CIR-CLIP EXTERNAL	1				0	0
090	01123-50825	BOLT	2				0.013	0.0286
100	02054-50080	NUT	2				0.005	0.011
110	K1211-91130	RUE RING COTTER	2				0	0
120	K2561-42170	ROD SPEED CHANGE	1				0	0
130	K1122-42080	ROD END	1				0.03	0.066
140	75599-31022	NUT	2				0	0
150	04512-50080	WASHER SPRING	1				0	0
160	K2561-42150	DAMPER HST	1				0	0
170	K2561-42310	COVER HST PEDAL	1				0	0

RANGE GEAR SHIFT LEVER

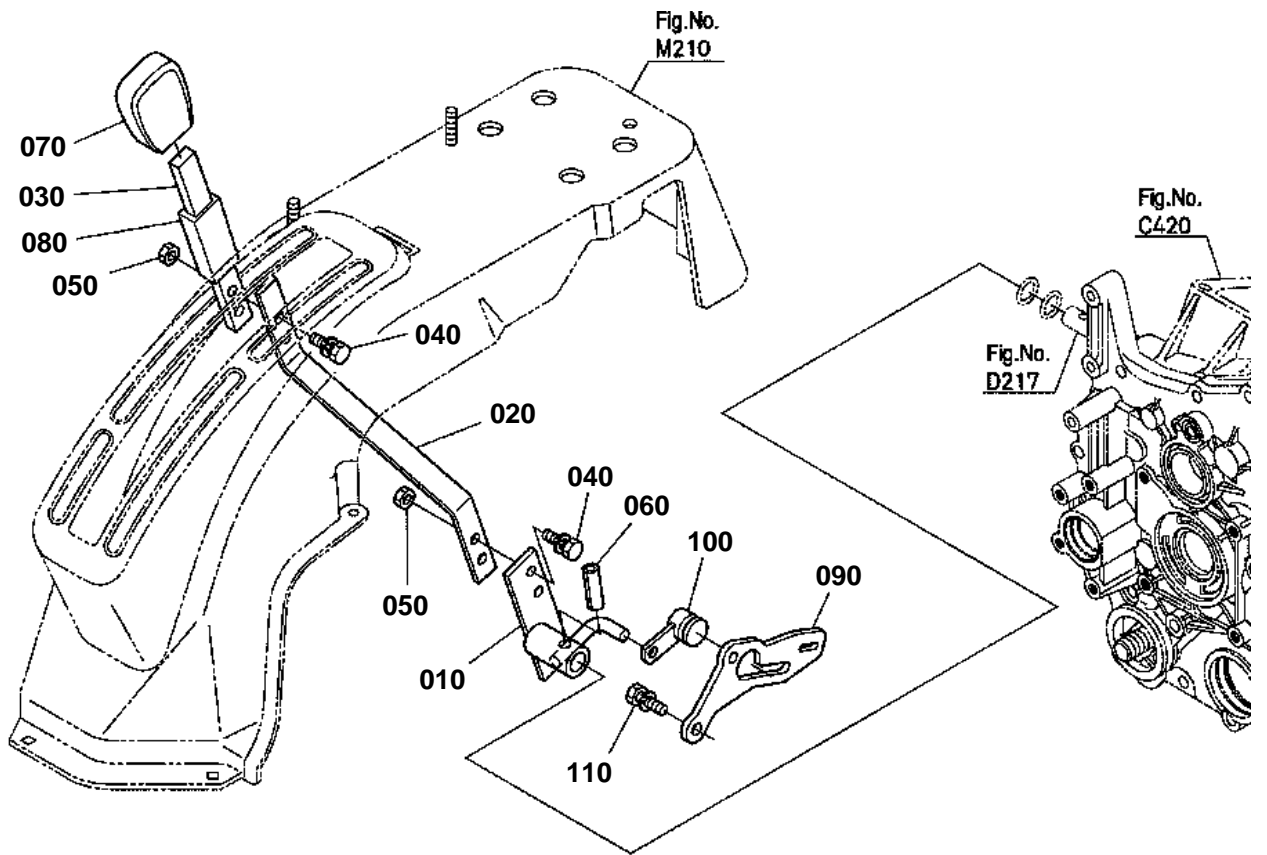

K2511-037-10



RANGE GEAR SHIFT LEVER

↔ Interchangeable; ≠ not interchangeable; ← new for old; → old for new

REF.No	Part No.	Description	Q'ty	S.No.	I/C	REMARKS	Weight (kgf)	Weight (lb)
010	K2561-42970	LEVER SUB SELECT	1				0	0
020	K2561-42920	LEVER SUB MID	1				0	0
030	K2561-42930	LEVER SUB UPPER	1				0	0
040	01123-50820	BOLT	4				0.011	0.0242
050	02114-50080	NUT	4				0.005	0.011
060	05411-00836	PIN SPRING	1				0.008	0.0176
070	K2561-42740	GRIP LEVER SUB	1				0	0
080	K2561-42630	CUSHION	1				0	0
090	K2561-42720	STAY SWITCH NEUTRAL	1				0	0
100	K2561-42730	ROD SWITCH	1				0	0
110	01123-50820	BOLT	2				0.011	0.0242

FRONT WHEEL DRIVE LEVER

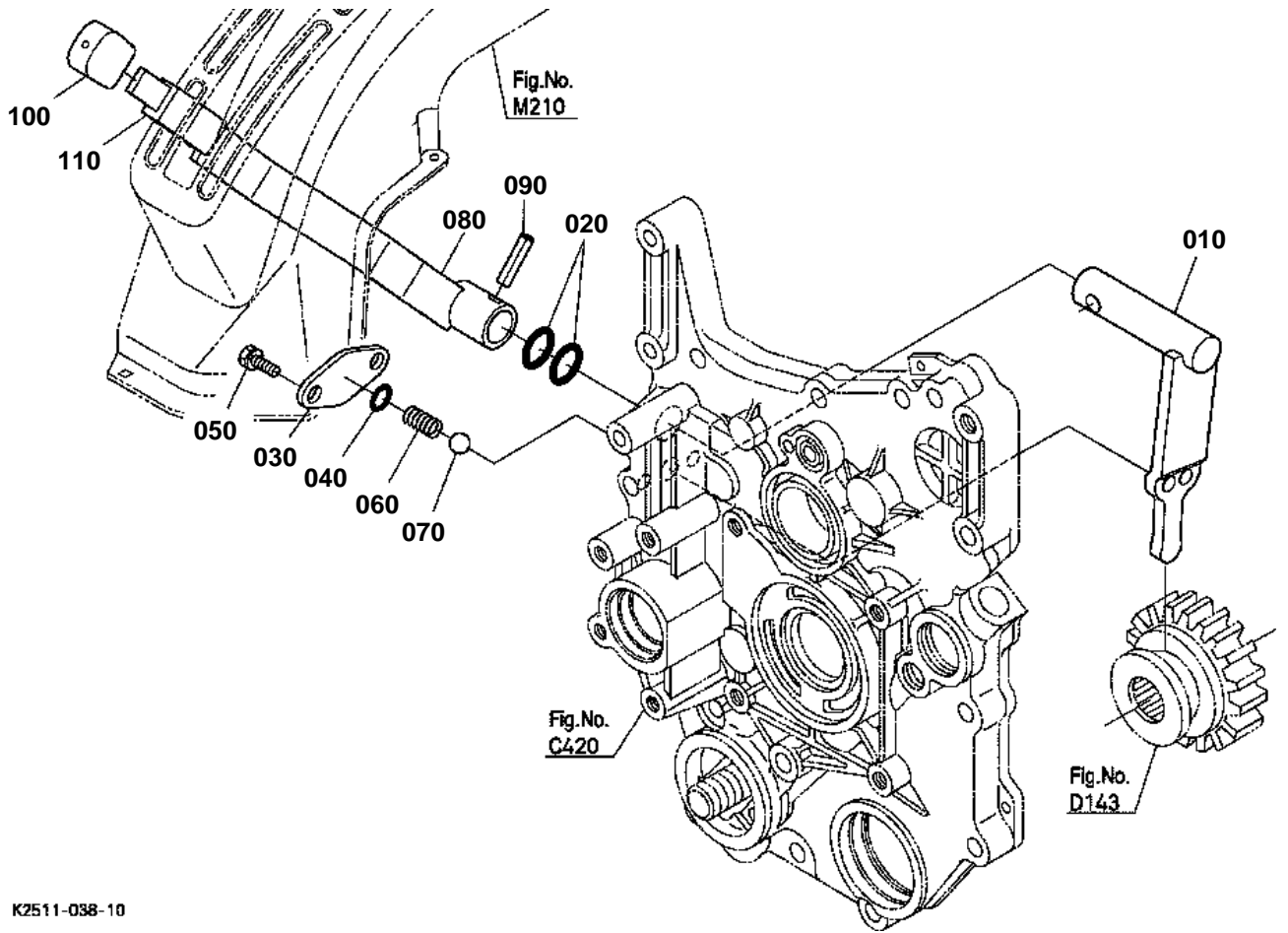

K2511-038-10



FRONT WHEEL DRIVE LEVER

↔ Interchangeable; ≠ not interchangeable; ← new for old; → old for new

REF.No	Part No.	Description	Q'ty	S.No.	I/C	REMARKS	Weight (kgf)	Weight (lb)
010	K2561-13210	ARM 4WD SHIFT	1				0.2	0.44
020	04817-00160	O RING	2				0	0
030	K2561-13220	PLATE FWD SELECT	1				0.008	0.0176
040	04817-00090	O RING	1				0.001	0.0022
050	01023-50614	BOLT	2				0.005	0.011
060	62061-18260	SPRING STOPPER	1				0.002	0.0044
070	07715-01605	BALL	1				0.003	0.0066
080	K2561-42750	LEVER 4WD SELECT	1				0	0
090	05411-00836	PIN SPRING	1				0.008	0.0176
100	K2561-42780	GRIP LEVER 4WD	1				0	0
110	K2561-42630	CUSHION	1				0	0

PTO SELECT LEVER

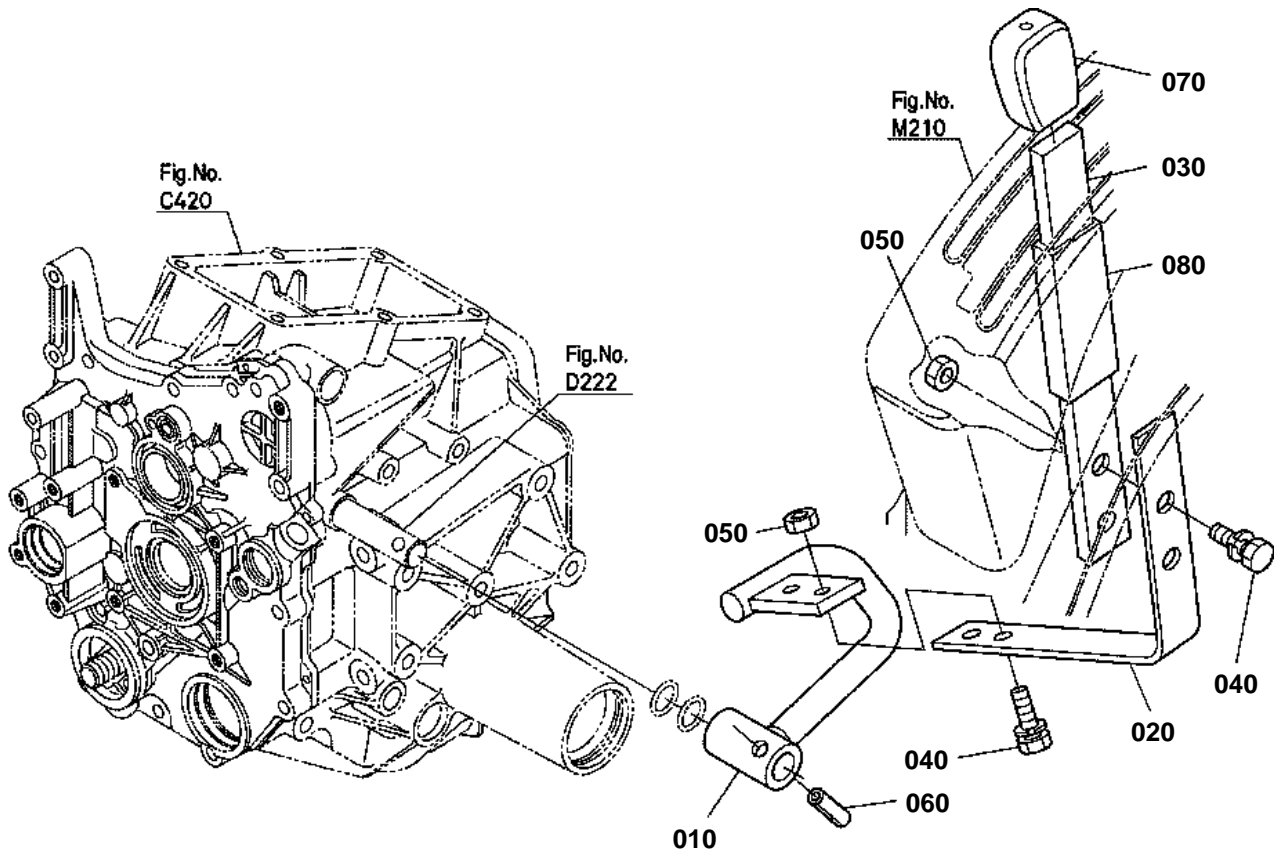

K2511-039-10



PTO SELECT LEVER

↔ Interchangeable; ≠ not interchangeable; ← new for old; → old for new

REF.No	Part No.	Description	Q'ty	S.No.	I/C	REMARKS	Weight (kgf)	Weight (lb)
010	K2561-42960	LEVER PTO SELECT	1				0.96	2.112
020	K2561-42910	LEVER PTO SEL.MID	1				0	0
030	K2561-42930	LEVER SUB UPPER	1				0	0
040	01123-50820	BOLT	4				0.011	0.0242
050	02114-50080	NUT	4				0.005	0.011
060	05411-00836	PIN SPRING	1				0.008	0.0176
070	K2561-42620	GRIP LEVER PTO	1				0	0
080	K2561-42630	CUSHION	1				0	0

PTO GEAR SHIFT LEVER

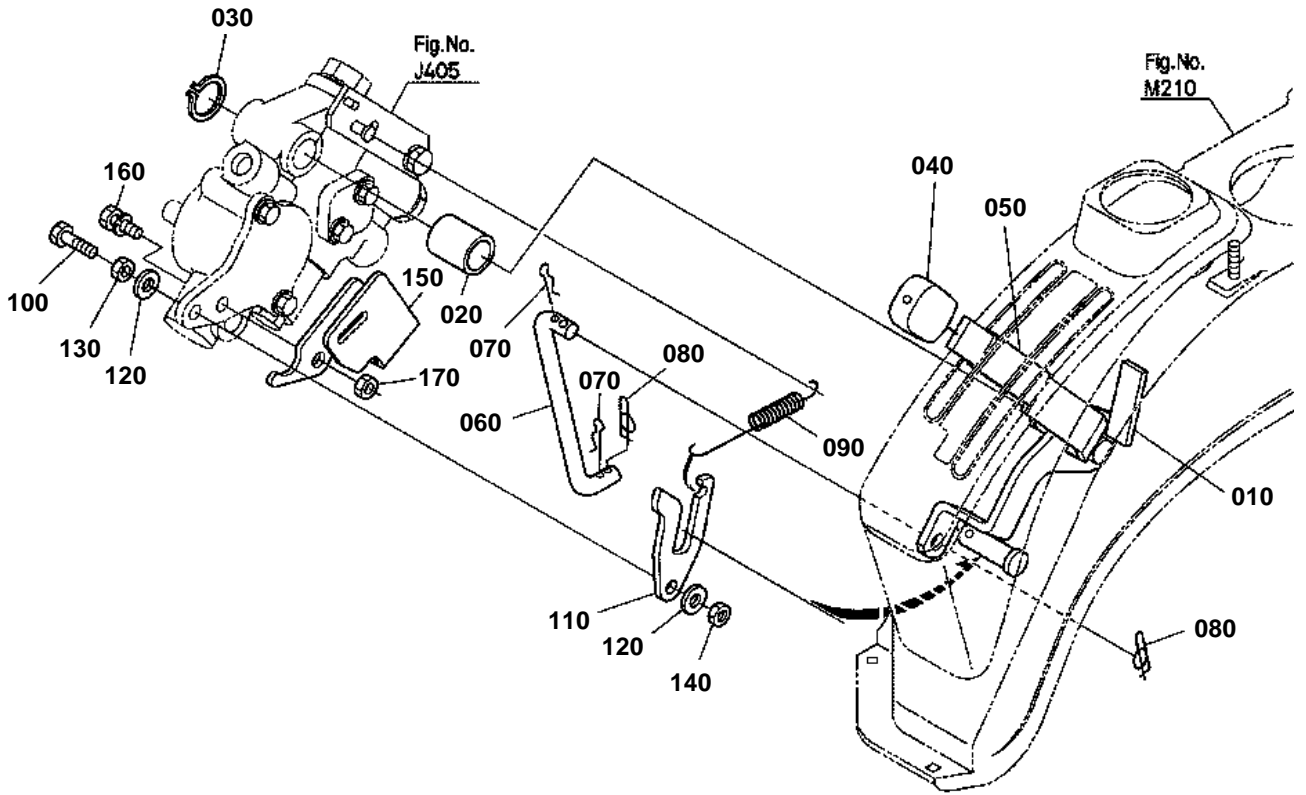

K2511-040-10



PTO GEAR SHIFT LEVER

↔ Interchangeable; ≠ not interchangeable; ← new for old; → old for new

REF.No	Part No.	Description	Q'ty	S.No.	I/C	REMARKS	Weight (kgf)	Weight (lb)
010	K2561-42650	LEVER PTO CLUTCH	1				0	0
020	K2561-42140	BUSH	1				0	0
030	04612-00160	CIR CLIP EXTERNAL	1				0.001	0.0022
040	K2561-42660	GRIP LEVER CLUTCH	1				0	0
050	K2561-42630	CUSHION	1				0	0
060	K2561-42670	ROD PTO CLUTCH	1				0	0
070	75599-56004	PIN SNAP	2				0	0
080	K1211-91130	RUE RING COTTER	2				0	0
090	K2561-42640	SPRING POSITION	1				0	0
100	01155-50830	BOLT	1				0.01	0.022
110	K2561-42890	CAM PTO CLUCH	1				0	0
120	04013-50080	WASHER PLAIN	2				0	0
130	02114-50080	NUT	1				0.005	0.011
140	K5112-72840	NUT LOCK	1				0.005	0.011
150	K2511-42990	STAY	1				0	0
160	01123-50820	BOLT	1				0.011	0.0242
170	02114-50080	NUT	1				0.005	0.011

HYDRAULIC CONTROL LEVER

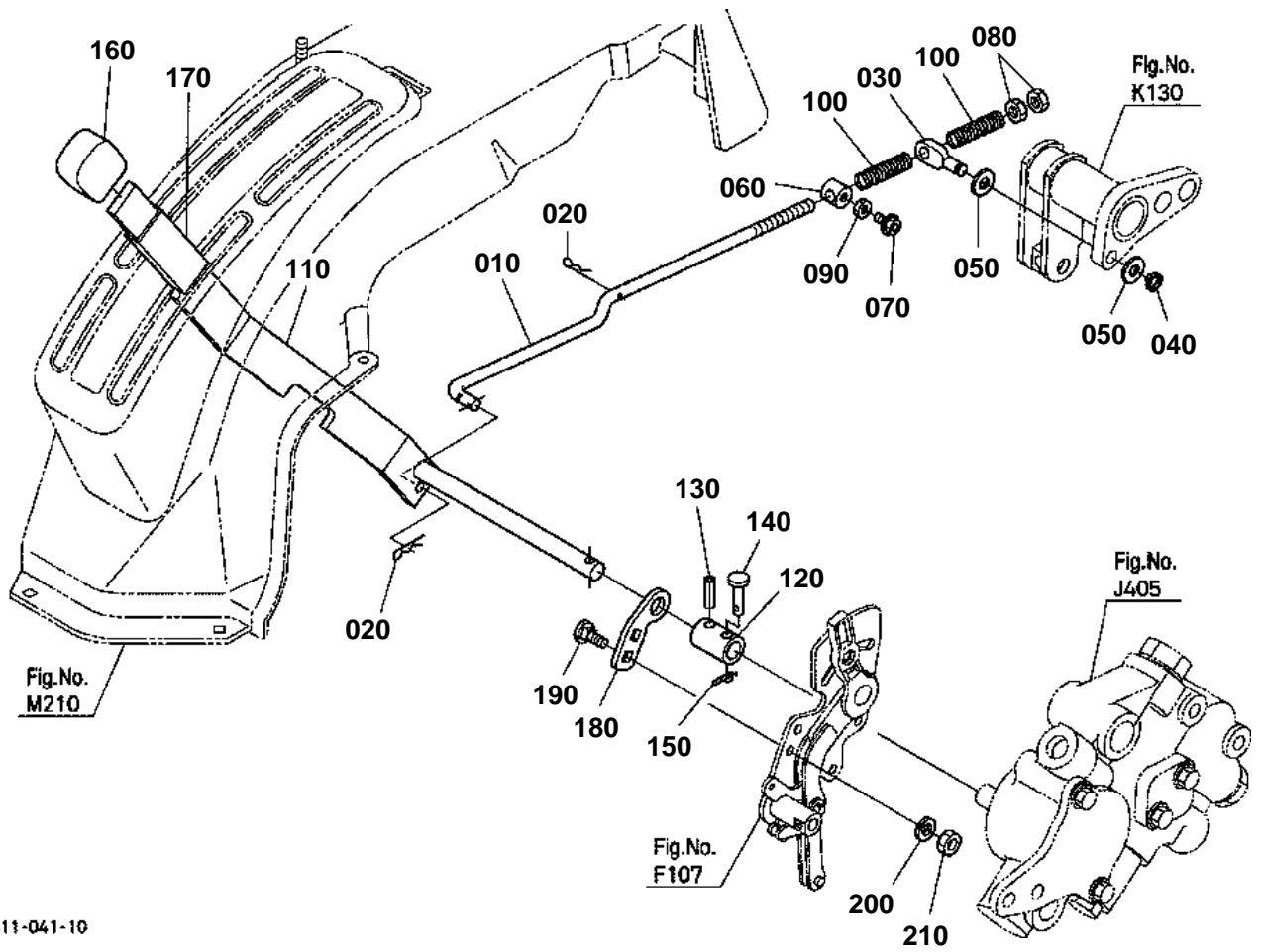

K2511-041-10



HYDRAULIC CONTROL LEVER

↔ Interchangeable; ≠ not interchangeable; ← new for old; → old for new

REF.No	Part No.	Description	Q'ty	S.No.	I/C	REMARKS	Weight (kgf)	Weight (lb)
010	K2561-36360	ROD FEED BACK	1				0	0
020	75599-56003	PIN SNAP	2				0	0
030	K2561-36370	PIN FEED BACK	1				0	0
040	04613-50090	CIR CLIP EXTERNAL	1				0.001	0.0022
050	04011-50120	WASHER PLAIN	2				0.005	0.011
060	K2561-36380	BRACKET FEEDBACK	1				0	0
070	01754-50612	BOLT FLANGE	1				0.005	0.011
080	02054-50080	NUT	2				0.005	0.011
090	02014-50060	NUT	1				0.003	0.0066
100	K2561-36390	SPRING	2				0	0
110	K2561-42810	LEVER HYD.CONTROL	1				0	0
120	K2561-42840	BOSS HYD LEVER	1				0	0
130	05411-00836	PIN SPRING	1				0.008	0.0176
140	05122-50830	PIN JOINT	1				0.014	0.0308
150	K1211-91120	RUE RING COTTER	1				0.001	0.0022
160	K2561-42820	GRIP HYD LEVER	1				0	0
170	K2561-42630	CUSHION	1				0	0
180	K2561-42852	PLATE	1				0	0
190	K1122-91320	BOLT SHORT SQU.NECK	2				0.01	0.022
200	04512-50080	WASHER SPRING	2				0	0
210	02114-50080	NUT	2				0.005	0.011

BRAKE PEDAL

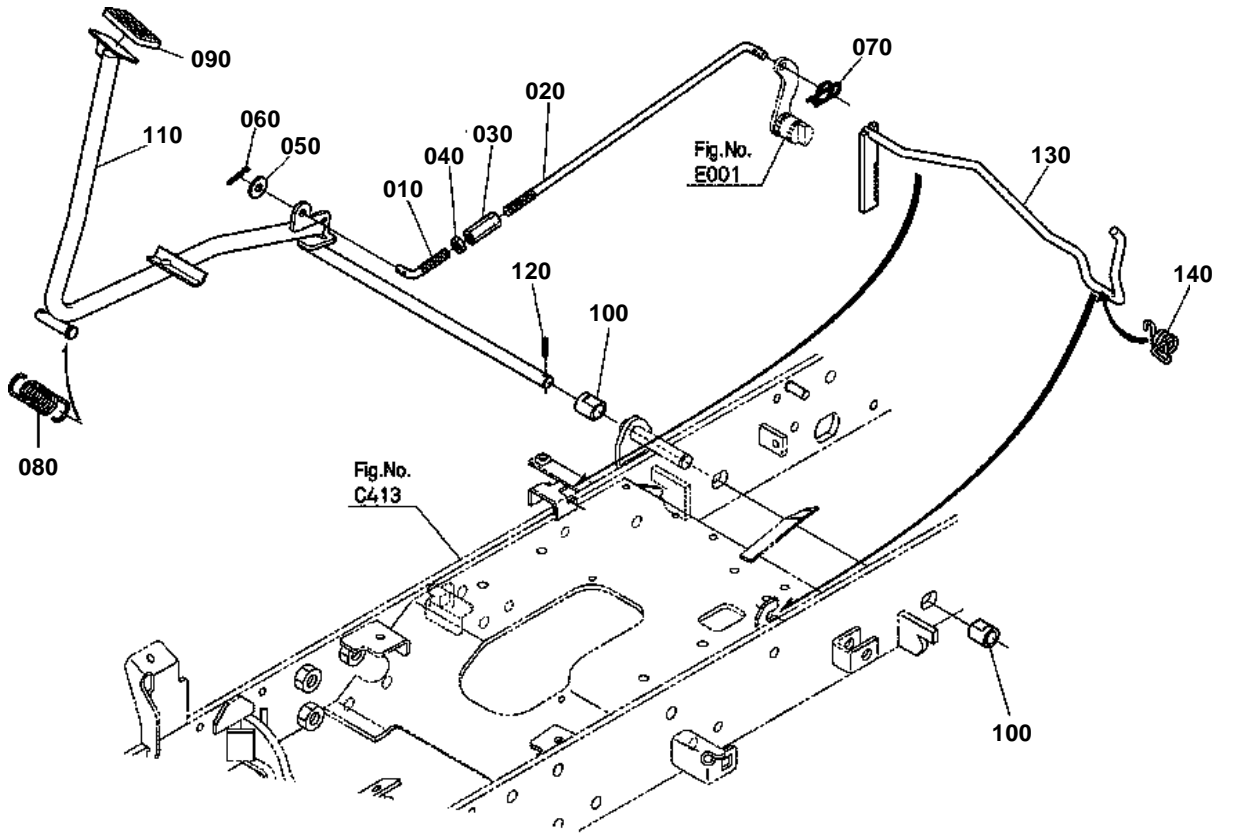

K2511-042-10

**BRAKE PEDAL**

↔ Interchangeable; ≠ not interchangeable; ← new for old; → old for new

REF.No	Part No.	Description	Q'ty	S.No.	I/C	REMARKS	Weight (kgf)	Weight (lb)
010	K2511-43110	ROD BRAKE	1				0	0
020	K2511-43120	ROD LEFT HAND THREAD	1				0	0
030	K2561-43150	TURNBUCKLE	1				0	0
040	75599-31023	NUT	1				0.006	0.0132
050	04013-50100	WASHER PLAIN	1				0	0
060	75599-53152	PIN COTTER	1				0	0
070	K1211-91130	RUE RING COTTER	1				0	0
080	K2561-43140	SPRING RETURN	1				0	0
090	K1122-43150	COVER BRAKE PEDAL	1				0.022	0.0484
100	K2511-43180	BUSH	2				0	0
110	K2511-43173	PEDAL BRAKE	1				0	0
120	05411-00525	PIN SPRING	1				0.002	0.0044
130	K2563-43210	PEDAL PARKING	1				0	0
140	K2561-43230	SPRING PARKING	1				0	0

DIFFERENTIAL LOCK PEDAL

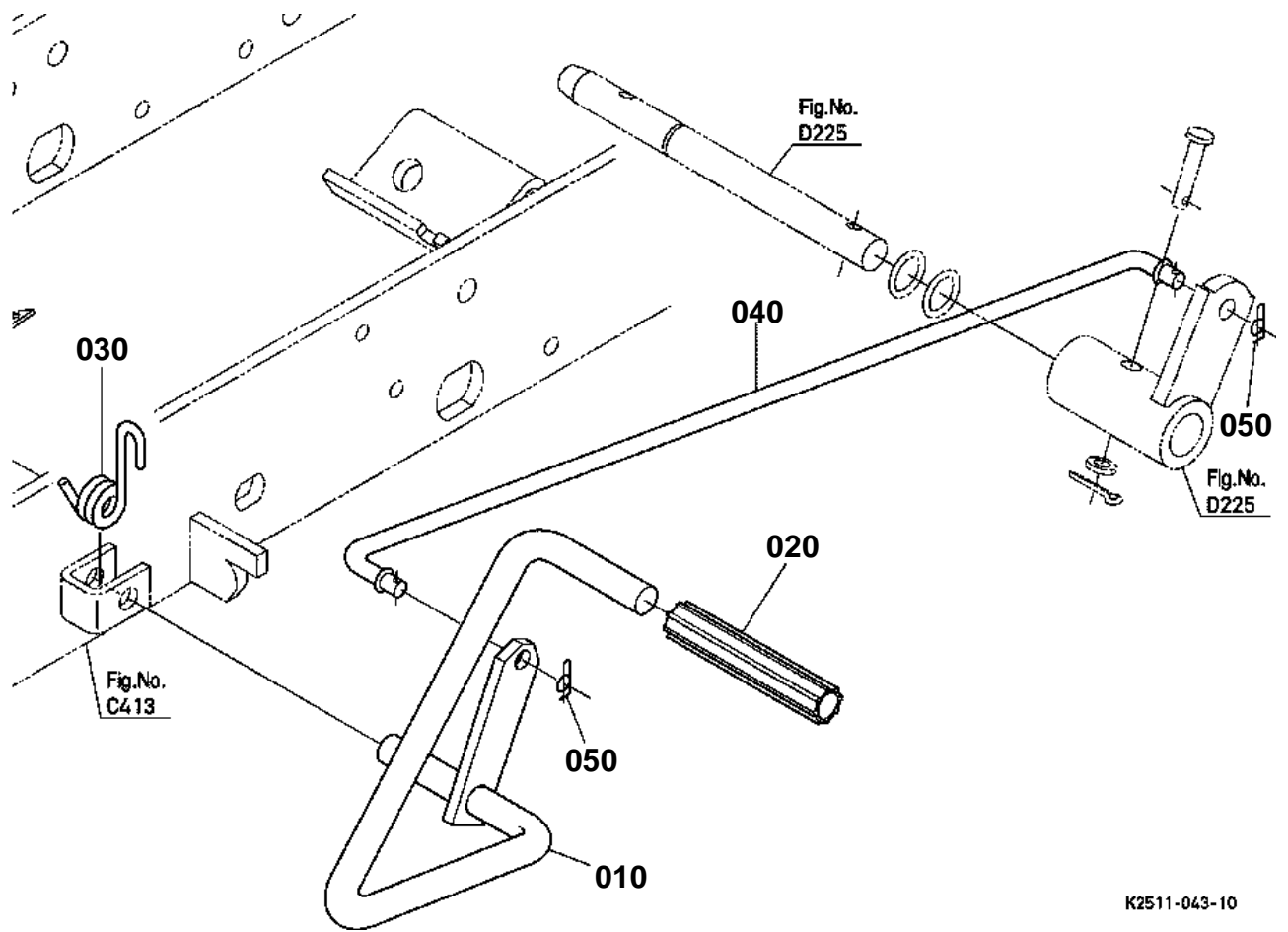

K2511-043-10



DIFFERENTIAL LOCK PEDAL

↔ Interchangeable; ≠ not interchangeable; ← new for old; → old for new

REF.No	Part No.	Description	Q'ty	S.No.	I/C	REMARKS	Weight (kgf)	Weight (lb)
010	K2561-45510	PEDAL DIFF.LOCK	1				0	0
020	K2561-45540	COVER DIFF.LOCK PDL	1				0	0
030	K2561-45520	SPRING DIFF.LOCK PDL	1				0	0
040	K2561-45530	ROD DIFF.LOCK	1				0	0
050	K1211-91120	RUE RING COTTER	2				0.001	0.0022

FRONT AXLE CASE

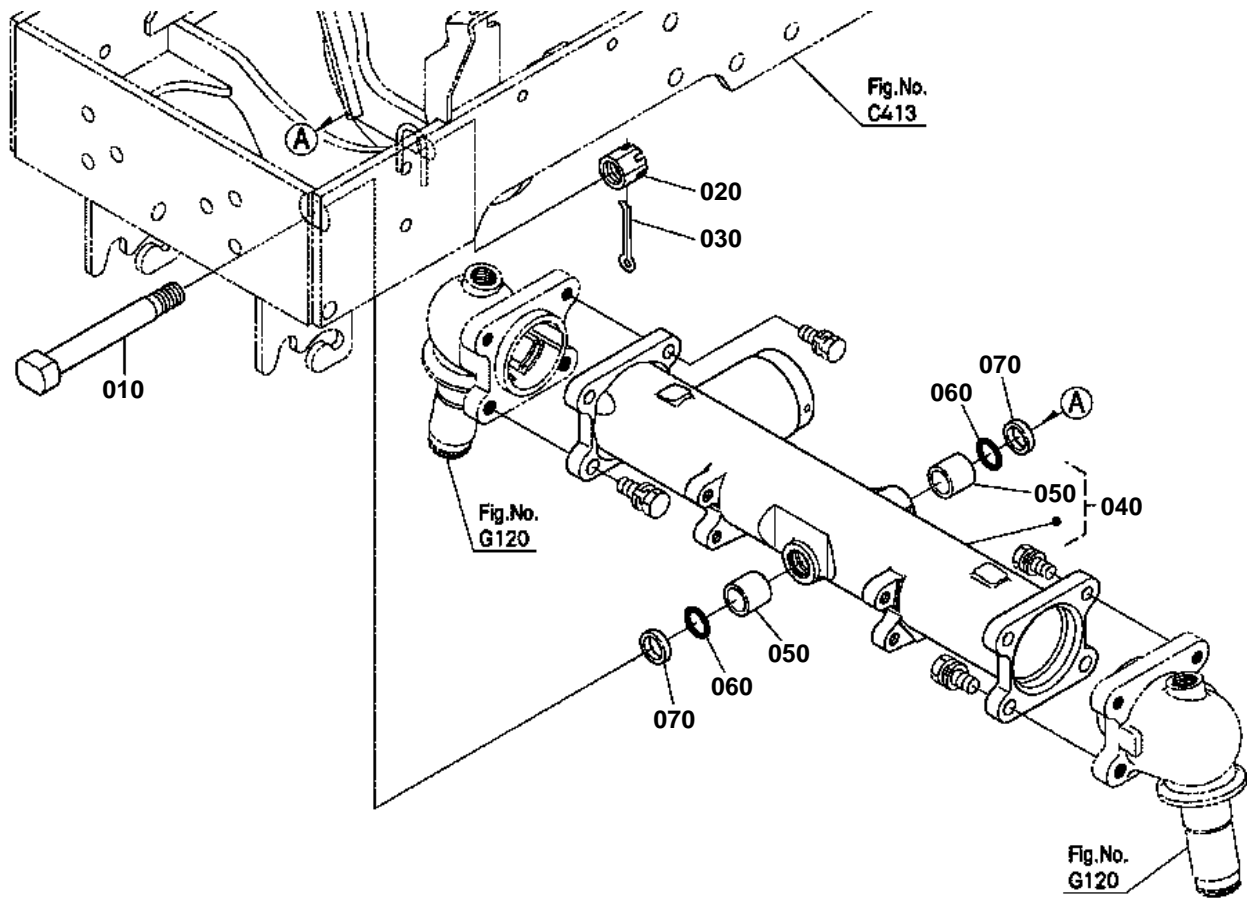

K2511-044-10



FRONT AXLE CASE

↔ Interchangeable; ≠ not interchangeable; ← new for old; → old for new

REF.No	Part No.	Description	Q'ty	S.No.	I/C	REMARKS	Weight (kgf)	Weight (lb)
010	K2511-15130	SHAFT CENTER	1				0	0
020	K2511-15190	NUT	1				0	0
030	75599-53195	PIN COTTER	1				0	0
040	K2511-90200	ASSY CASE FRONT	1				8.56	18.832
050	08511-02025	BUSH	2				0.02	0.044
060	67817-37190	O RING	2				0.001	0.0022
070	K2561-15250	RING BACK UP	2				0.001	0.0022

FRONT DIFFERENTIAL

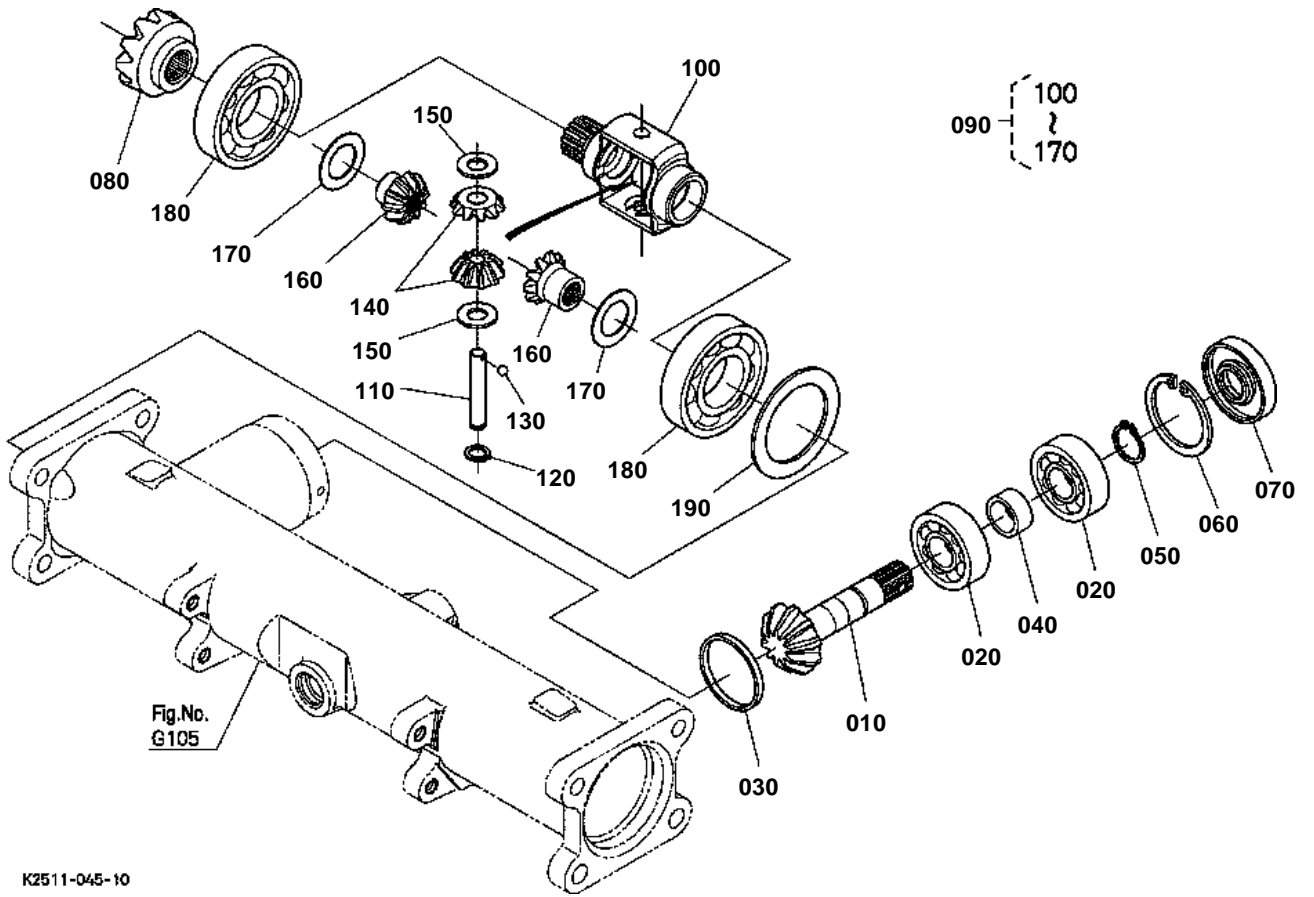

**FRONT DIFFERENTIAL**

↔ Interchangeable; ≠ not interchangeable; ← new for old; → old for new

REF.No	Part No.	Description	Q'ty	S.No.	I/C	REMARKS	Weight (kgf)	Weight (lb)
010	K2511-15710	SHAFT GEAR	1			10T	0	0
020	37415-17710	BEARING BALL	2				0.15	0.33
030	37410-58120	COLLAR	1			4.0mm	0.01	0.022
030	37410-58130	COLLAR	1			4.1mm	0.01	0.022
030	37410-58140	COLLAR	1			4.2mm	0.01	0.022
030	37410-58150	COLLAR	1			3.8mm	0.01	0.022
030	37410-58160	COLLAR	1			3.4mm	0.01	0.022
030	37410-58170	COLLAR	1			3.6mm	0.01	0.022
030	37410-56680	COLLAR	1			4.4mm	0.015	0.033
030	37410-56660	COLLAR	1			4.6mm	0.011	0.0242
030	6C040-56620	COLLAR	1			4.5mm	0.01	0.022
030	6C040-56630	COLLAR	1			3.9mm	0.009	0.0198
040	K2511-15720	COLLAR	1				0	0
050	04612-00200	CIR CLIP EXTERNAL	1				0.001	0.0022
060	04611-00520	CIR CLIP INTERNAL	1				0.009	0.0198
070	59700-45520	SEAL OIL	1				0.023	0.0506
080	K2511-15910	GEAR BEVEL	1			15T	0	0
090	K2511-16010	ASSY DIFF. FRONT	1				0	0
100	K2511-16020	CASE DIFF.FRONT	1			OLD PART	0	0
100	K2511-16022	CASE DIFF.FRONT	1		?	NEW PART	0	0
110	K2511-16120	SHAFT DIFF.PINION	1				0	0
120	04612-00100	CIR CLIP EXTERNAL	1				0.001	0.0022
130	07711-00002	BALL	1				0	0
140	K2511-16130	GEAR BEVEL	2			10T	0	0
150	K2511-16052	SHIM	2			2.5mm	0	0
150	K2511-16062	SHIM	2			2.3mm	0	0
150	K2511-16072	SHIM	2			2.7mm	0	0
150	K2511-16082	SHIM	2			2.9mm	0	0
160	K2511-16140	GEAR BEVEL	2			14T	0	0
170	K2511-16150	SHIM	2			1.0mm	0	0
170	K2511-16160	SHIM	2			0.8mm	0	0
170	K2511-16170	SHIM	2			1.2mm	0	0
180	08101-06007	BEARING BALL	2				0.16	0.352
190	67211-14990	SHIM DIFF.GEAR SHAFT	1			0.3mm	0.002	0.0044
190	66621-15240	SHIM DIFF.GEAR SHAFT	1			0.2mm	0.001	0.0022

FRONT AXLE CASE

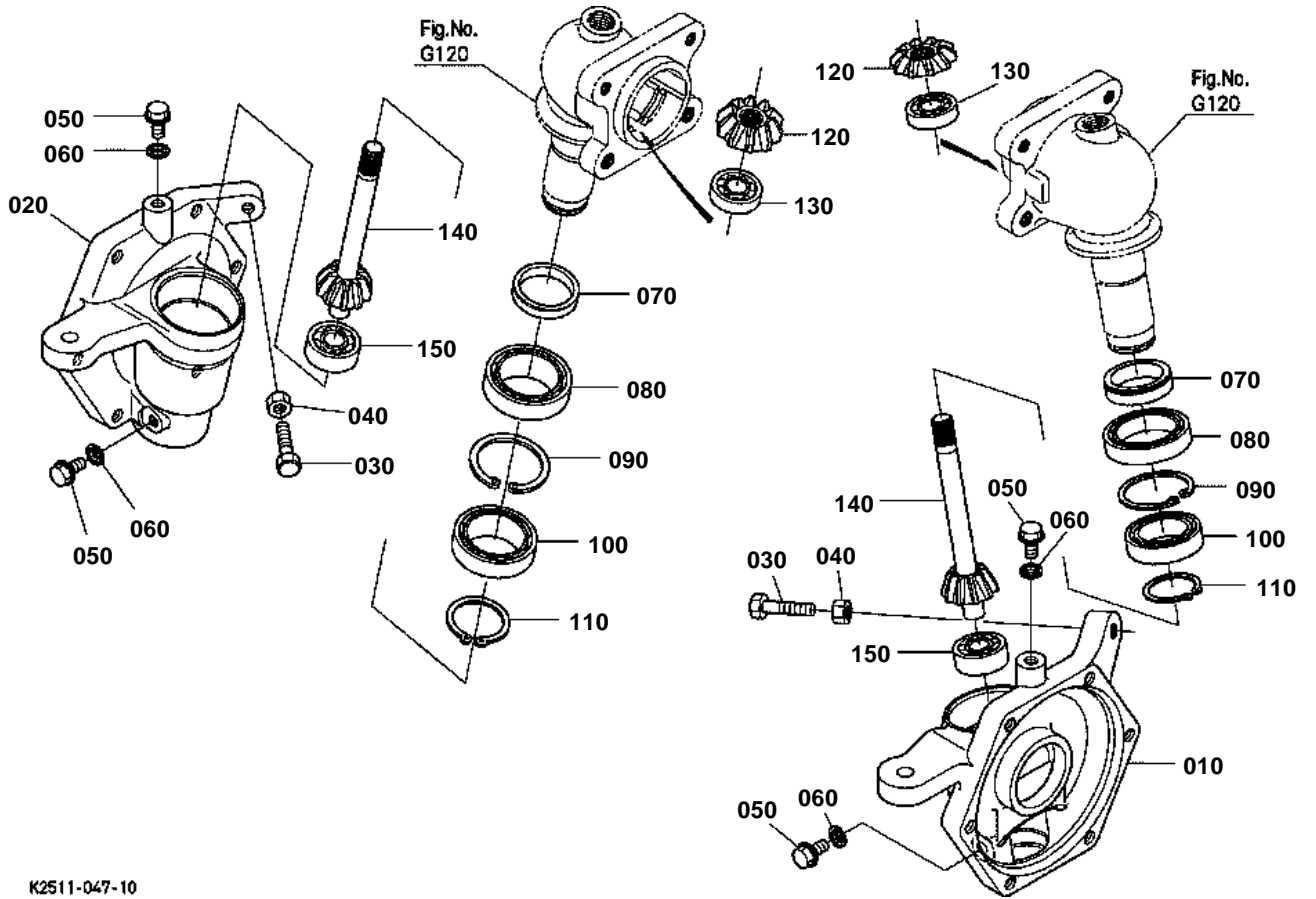

K2511-047-10



FRONT AXLE CASE

↔ Interchangeable; ≠ not interchangeable; ← new for old; → old for new

REF.No	Part No.	Description	Q'ty	S.No.	I/C	REMARKS	Weight (kgf)	Weight (lb)
010	K2511-15410	CASE FRONT GEAR LH	1				0	0
020	K2511-15420	CASE FRONT GEAR RH	1				0	0
030	66711-13320	BOLT ADJUSTING	2				0.028	0.0616
040	02118-50100	NUT	2				0.005	0.011
050	01774-51010	BOLT FLANGE	4				0.08	0.176
060	04717-01000	WASHER WITH RUBBER	4				0.001	0.0022
070	K2511-15290	SEAL OIL	2				0	0
080	08101-06908	BEARING BALL	2				0.11	0.242
090	04611-00550	CIR CLIP INTERNAL	2				0.01	0.022
100	08101-06907	BEARING BALL	2				0.073	0.1606
110	04612-00350	CIR CLIP EXTERNAL	2				0.01	0.022
120	K2511-16280	GEAR BEVEL F	2			13T	0	0
130	08101-06203	BEARING BALL	2				0.063	0.1386
140	K2511-16310	SHAFT BEVEL GEAR	2			9T	0	0
150	08101-06303	BEARING BALL	2				0.112	0.2464

FRONT AXLE

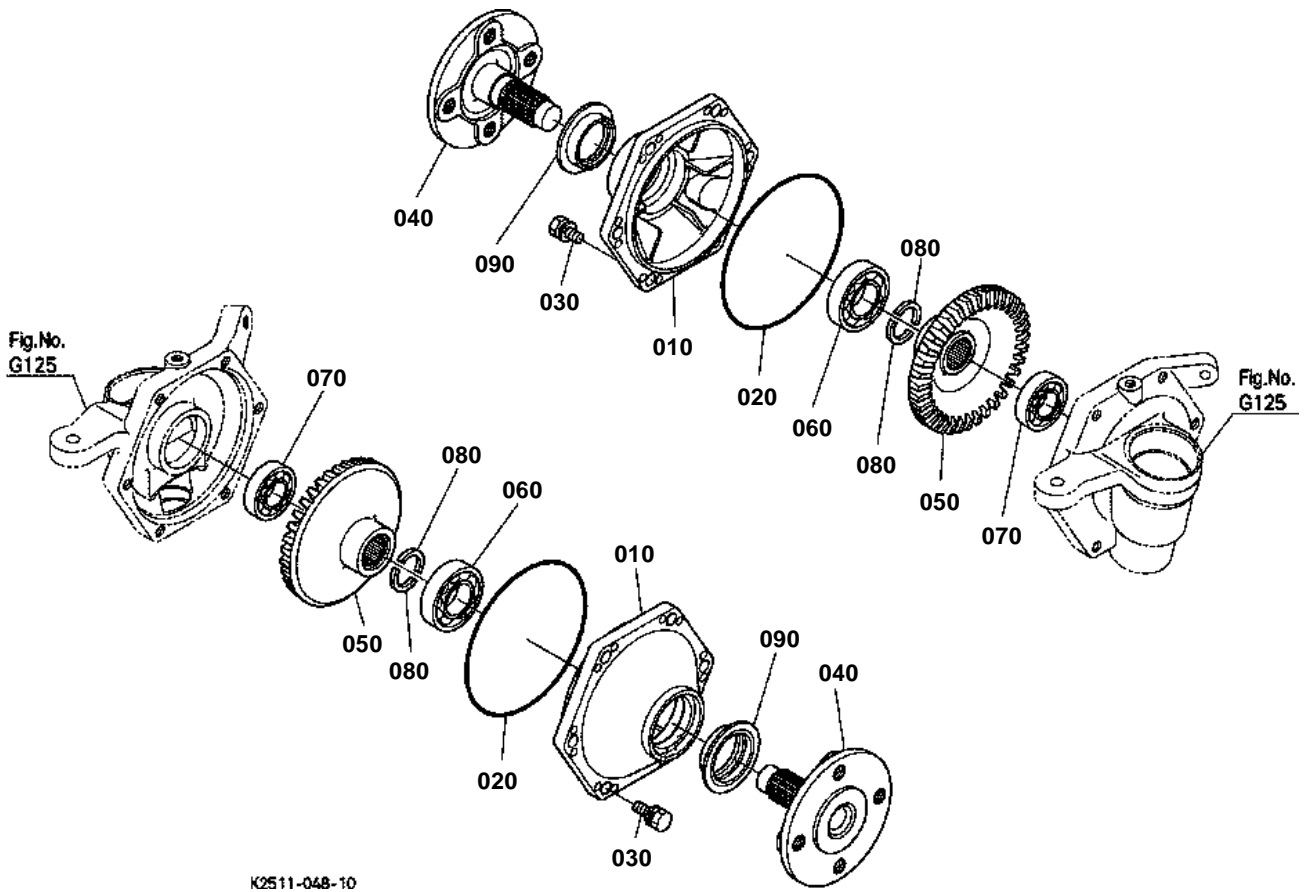



FRONT AXLE

↔ Interchangeable; ≠ not interchangeable; ← new for old; → old for new

REF.No	Part No.	Description	Q'ty	S.No.	I/C	REMARKS	Weight (kgf)	Weight (lb)
010	K2511-15480	COVER GEAR CASE	2				0	0
020	04811-51450	O RING	2				0.005	0.011
030	01133-51030	BOLT	12				0.025	0.055
040	K2511-16410	SHAFT FRONT AXLE	2				1.44	3.168
050	K2511-16320	GEAR BEVEL	2			36T	0	0
060	08101-06206	BEARING BALL	2				0.196	0.4312
070	08101-06205	BEARING BALL	2				0.14	0.308
080	67156-56820	COLLAR SET	4				0.004	0.0088
090	T0430-57340	SEAL OIL	2				0.055	0.121

STEERING HANDLE

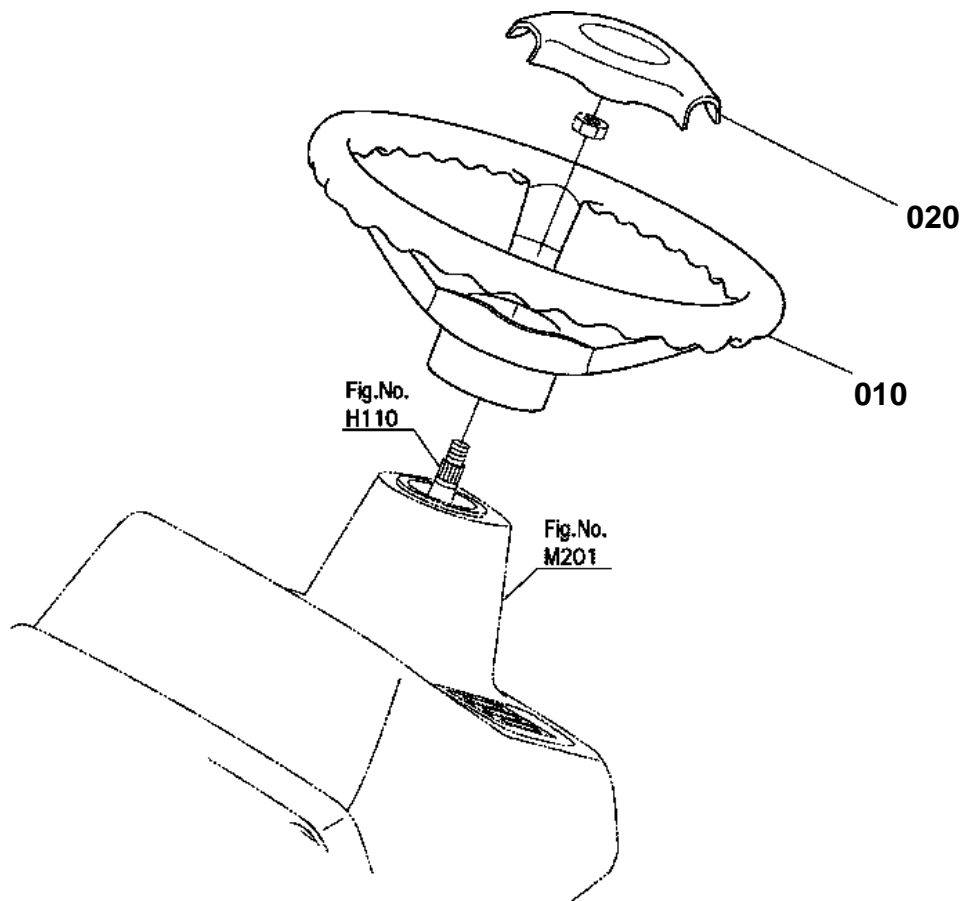

K2511-049-10



STEERING HANDLE

↔ Interchangeable; ≠ not interchangeable; ← new for old; → old for new

REF.No	Part No.	Description	Q'ty	S.No.	I/C	REMARKS	Weight (kgf)	Weight (lb)
010	K2561-41120	WHEEL STEERING	1				0	0
020	K2561-41130	CAP STEERING WHEEL	1				0	0

STEERING CONTROLLER

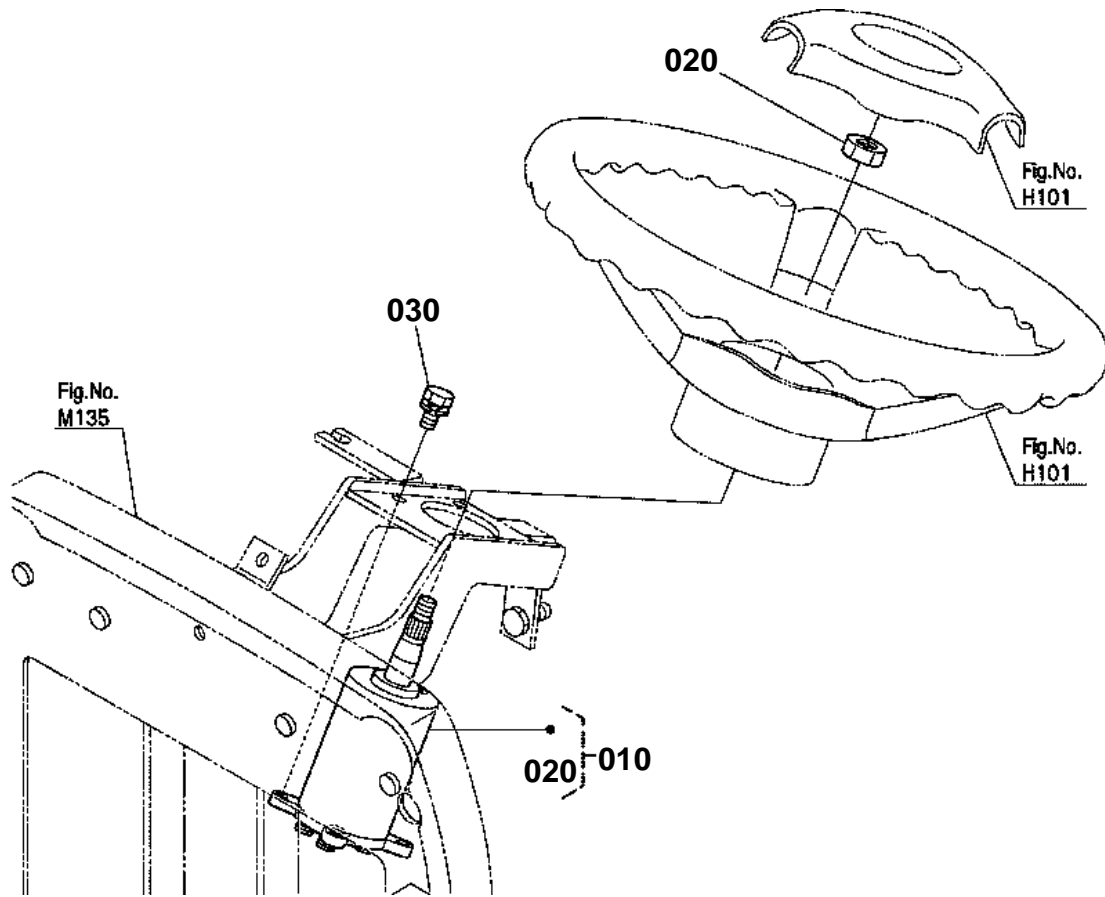

K2511-050-10



STEERING CONTROLLER

↔ Interchangeable; ≠ not interchangeable; ← new for old; → old for new

REF.No	Part No.	Description	Q'ty	S.No.	I/C	REMARKS	Weight (kgf)	Weight (lb)
010	K2561-41510	ASSY STEERING POWER	1				2.62	5.764
020	75599-31047	HEX.JUM NUT	1				0	0
030	01123-50820	BOLT	4				0.011	0.0242

STEERING LINKAGE

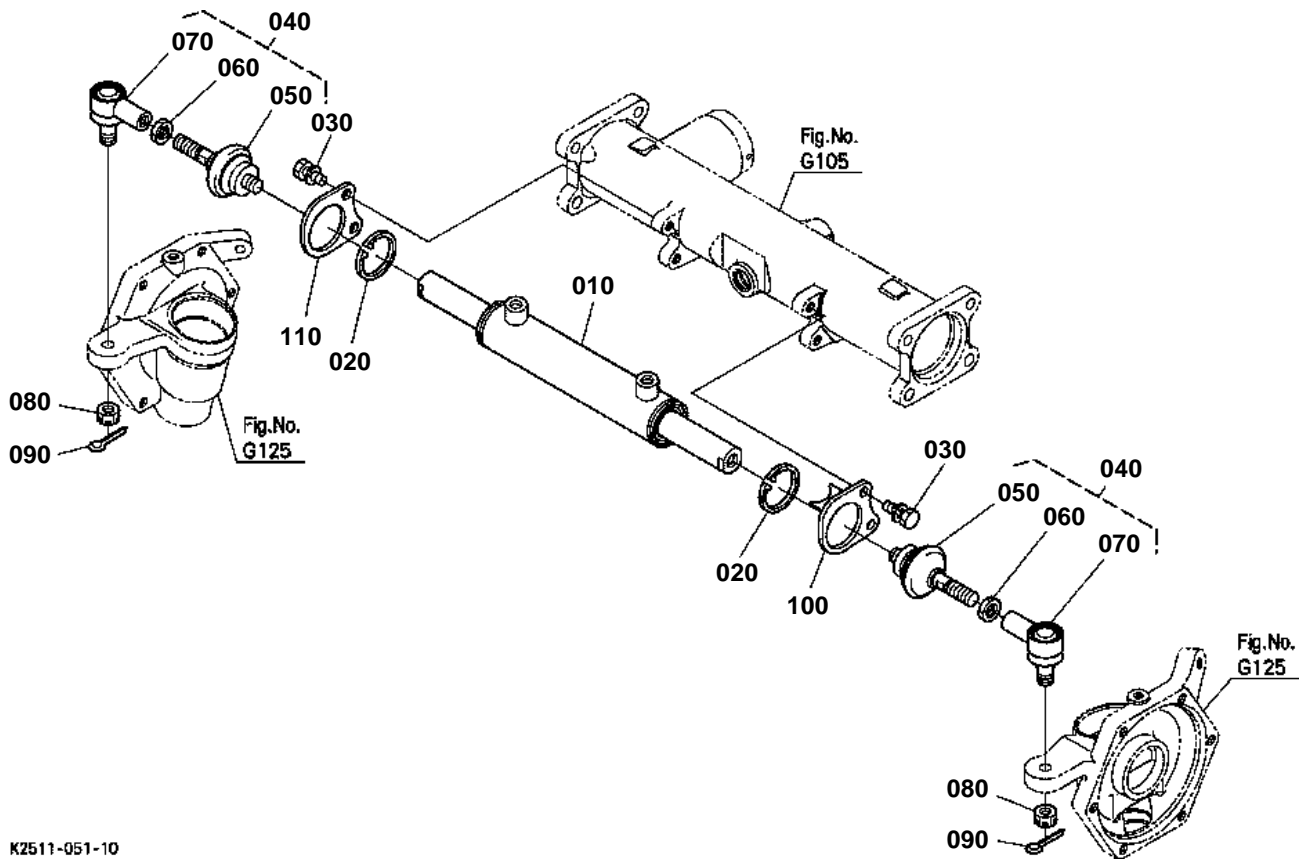

K2511-051-10



STEERING LINKAGE

↔ Interchangeable; ≠ not interchangeable; ← new for old; → old for new

REF.No	Part No.	Description	Q'ty	S.No.	I/C	REMARKS	Weight (kgf)	Weight (lb)
010	K2511-16500	CYLINDER STEERING	1				0	0
020	04612-00500	CIR CLIP EXTERNAL	2				0.009	0.0198
030	01133-51030	BOLT	4				0.025	0.055
040	K2561-16610	TIE ROD STEERING	2				0	0
050	K2561-01630	JOINT AXIAL BALL	2				0.313	0.6886
060	K2561-01640	NUT	2				0.018	0.0396
070	K2561-01650	JOINT BALL DIRECTION	2				0.255	0.561
080	66591-56780	NUT	2				0.01	0.022
090	05511-52525	PIN SPLIT	2				0.001	0.0022
100	K2511-16620	HOLDER LH	1				0	0
110	K2511-16630	HOLDER RH	1				0	0

STEERING CYLINDER [COMPONENT PARTS]

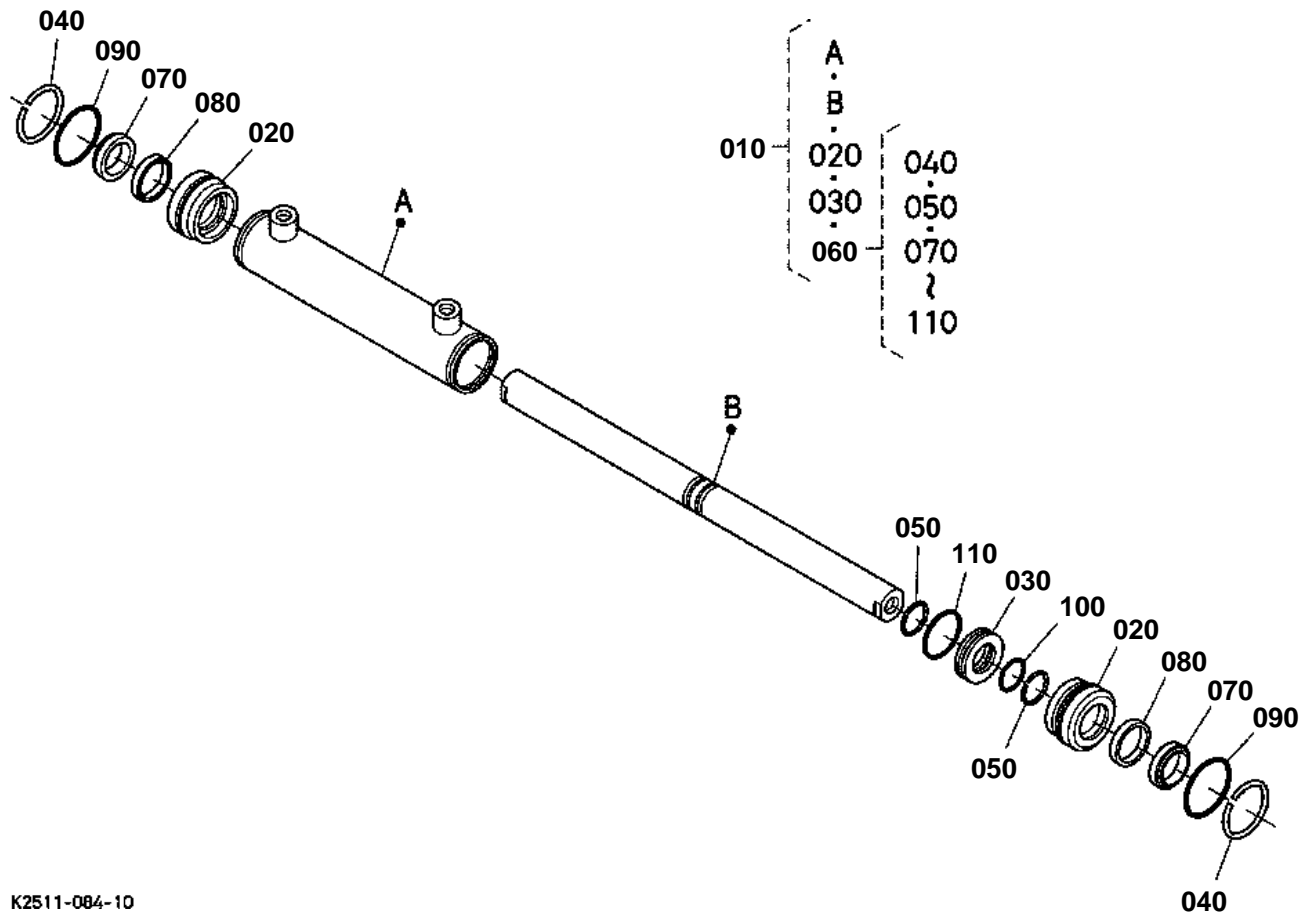

K2511-084-10



STEERING CYLINDER [COMPONENT PARTS]

↔ Interchangeable; ≠ not interchangeable; ← new for old; → old for new

REF.No	Part No.	Description	Q'ty	S.No.	I/C	REMARKS	Weight (kgf)	Weight (lb)
010	K2511-16500	CYLINDER STEERING	1				0	0
020	K2511-16510	CAP END	2				0	0
030	K2511-16520	PISTON CENTER	1				0	0
040	K2511-16530	CIR CLIP INTERNAL	2				0	0
050	K2511-16540	CIR CLIP EXTERNAL	2				0	0
060	K2511-16600	KIT SEAL	1				0	0
070	K2511-16550	SEAL WIPER	2				0	0
080	K2511-16560	SEAL ROD	2				0	0
090	K2511-16570	O-RING CAP	2				0	0
100	K2511-16580	O-RING ROD	1				0	0
110	K2511-16590	SEAL PISTON	1				0	0

HYDRAULIC OIL LINE(SUCTION)

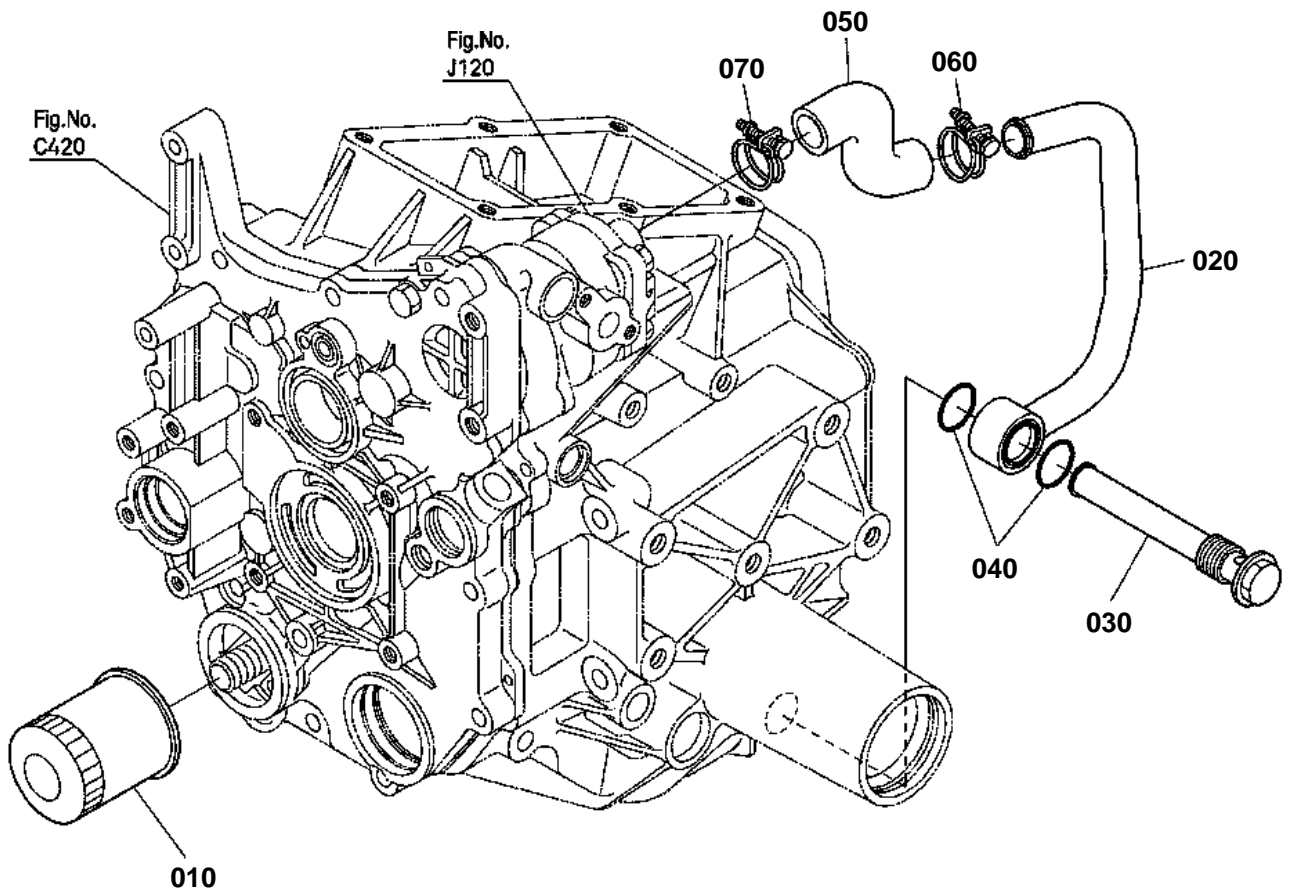

K2511-052-10



HYDRAULIC OIL LINE(SUCTION)

↔ Interchangeable; ≠ not interchangeable; ← new for old; → old for new

REF.No	Part No.	Description	Q'ty	S.No.	I/C	REMARKS	Weight (kgf)	Weight (lb)
010	K2561-36990	CARTRIDGE OIL FILTER	1				0.35	0.77
020	K2561-36512	PIPE SUCTION	1				0.35	0.77
030	66021-36390	FILTER OIL	1				0.185	0.407
040	04811-10300	O RING	2				0.001	0.0022
050	K2561-36530	HOSE SUCTION	1				0	0
060	67980-58640	CLAMP HOSE	1				0.02	0.044
070	67955-58630	CLAMP HOSE	1				0.025	0.055

HYDRAULIC OIL LINE(DELIVERY)

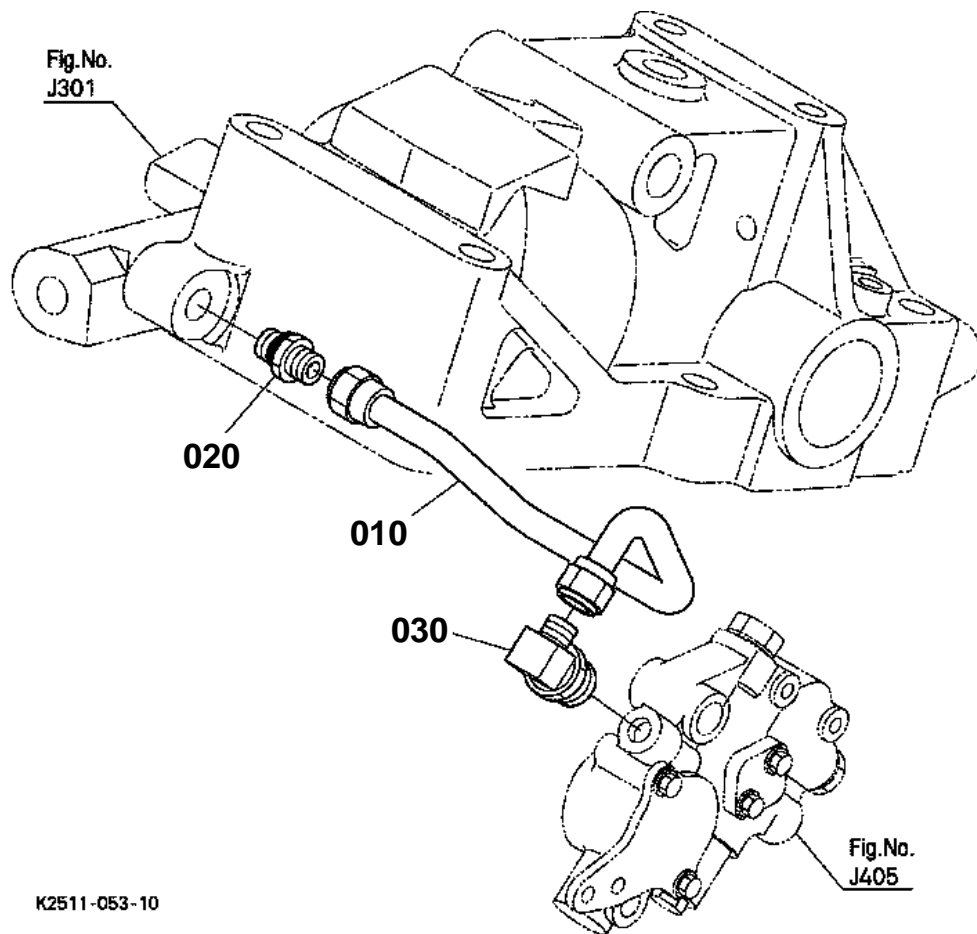



HYDRAULIC OIL LINE(DELIVERY)

↔ Interchangeable; ≠ not interchangeable; ← new for old; → old for new

REF.No	Part No.	Description	Q'ty	S.No.	I/C	REMARKS	Weight (kgf)	Weight (lb)
010	K2561-36610	PIPE DELIVERY P	1				0	0
020	K2561-36620	JOINT PIPE	1				0	0
030	K2561-36630	CONNECTOR	1				0.06	0.132

HYDRAULIC OIL LINE(STEERING)

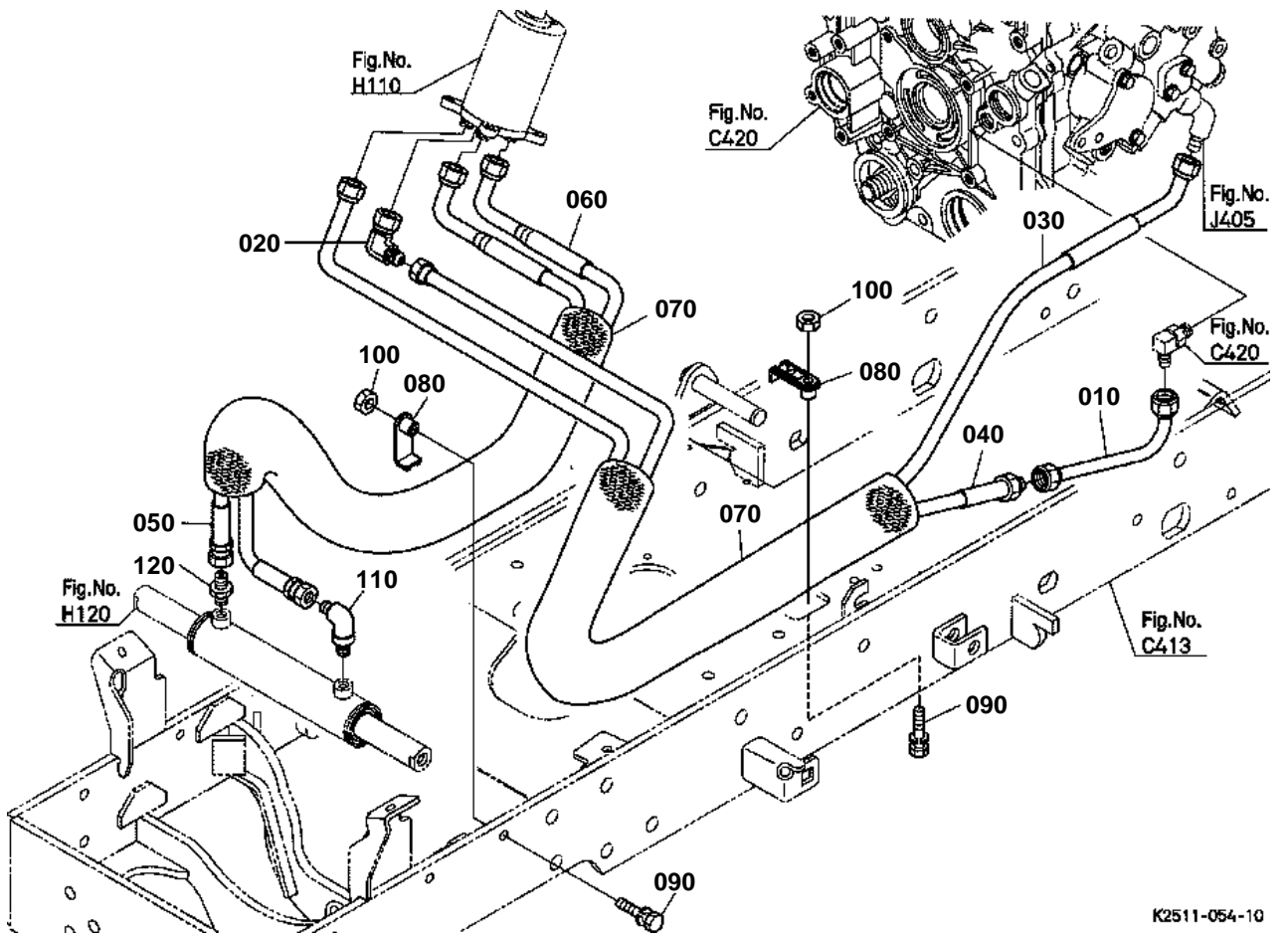

K2511-054-10



HYDRAULIC OIL LINE(STEERING)

↔ Interchangeable; ≠ not interchangeable; ← new for old; → old for new

REF.No	Part No.	Description	Q'ty	S.No.	I/C	REMARKS	Weight (kgf)	Weight (lb)
010	K2561-41520	PIPE STEERING	1				0	0
020	K2561-41590	JOINT	1				0	0
030	K2561-41530	HOSE IN STEERING	1				0	0
040	K2561-41540	HOSE OUT STEERING	1				0	0
050	K2511-41610	HOSE PS LH	1				0	0
060	K2511-41620	HOSE PS RH	1				0	0
070	K2561-41635	TUBE GUARD	2				0.06	0.132
080	K2511-41650	CLAMP HOSE	2				0	0
090	01123-50840	BOLT	2				0.018	0.0396
100	02114-50080	NUT	2				0.005	0.011
110	K2561-41580	JOINT	1				0	0
120	75536-66810	ADAPTER	1				0	0

HYDRAULIC CYLINDER

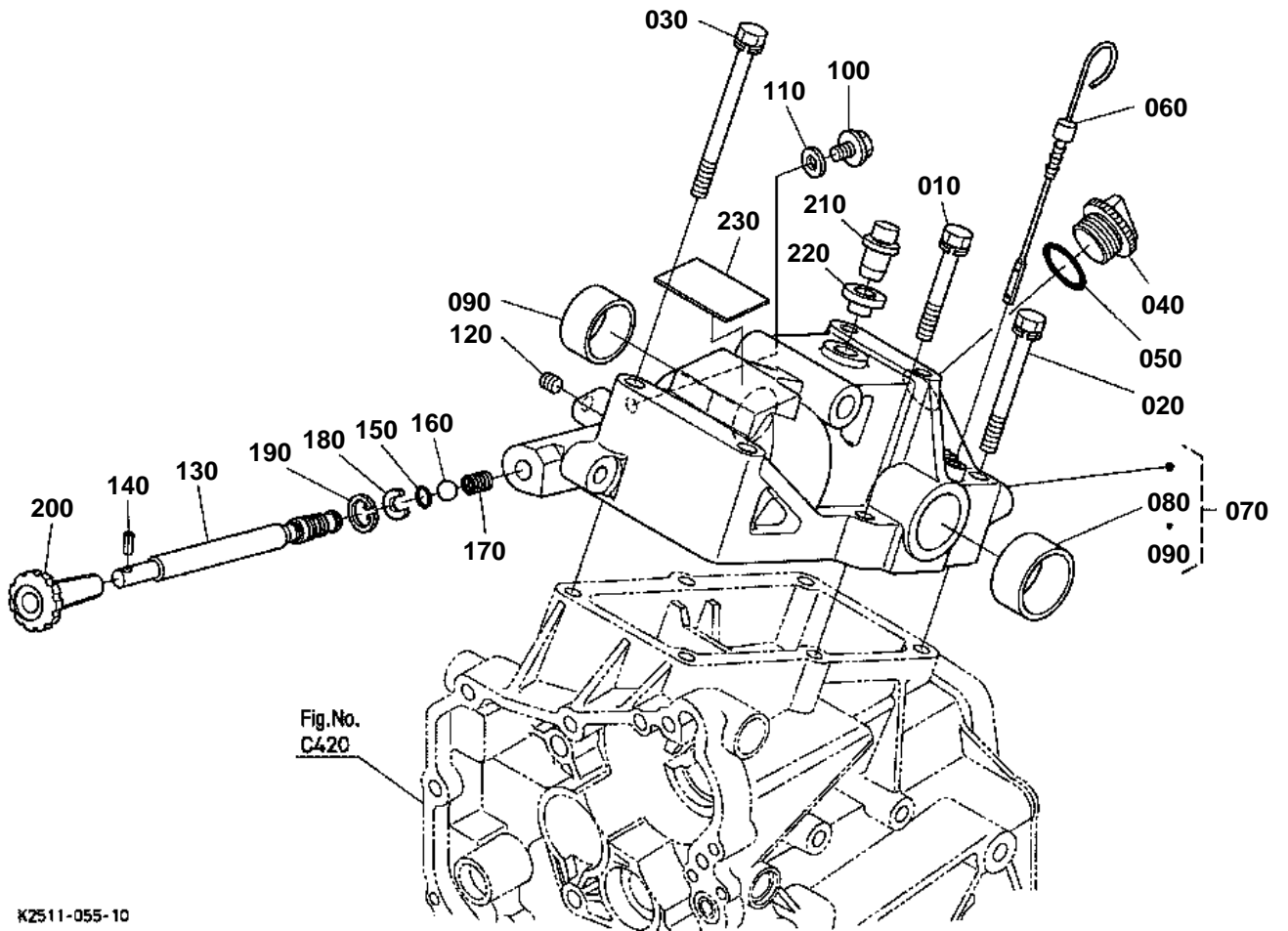

KZ511-055-10



HYDRAULIC CYLINDER

↔ Interchangeable; ≠ not interchangeable; ← new for old; → old for new

REF.No	Part No.	Description	Q'ty	S.No.	I/C	REMARKS	Weight (kgf)	Weight (lb)
010	01123-51055	BOLT	2				0.038	0.0836
020	01123-51070	BOLT	2				0.05	0.11
030	01123-51095	BOLT	2				0	0
040	38240-21410	PLUG	1				0.015	0.033
050	04817-50300	O RING	1				0.001	0.0022
060	K2561-36340	GAUGE OIL	1				0.015	0.033
070	K2561-36012	ASSY CASE CYLINDER	1				9.2	20.24
080	K2561-36030	BUSH	1				0.03	0.066
090	K2561-36040	BUSH	1				0.024	0.0528
100	37150-36730	PLUG	1				0.03	0.066
110	37150-36720	GASKET	1				0.01	0.022
120	31351-37160	PLUG	1				0.003	0.0066
130	K2561-36240	SHAFT HYD.ADJUST	1				0.16	0.352
140	05411-00414	PIN SPRING	1				0.001	0.0022
150	04817-00100	O RING	1				0	0
160	07715-03209	BALL	1				0.002	0.0044
170	6C120-37440	SPRING	1				0	0
180	6A320-37410	STOPPER	1				0.002	0.0044
190	04611-00190	CIR CLIP INTERNAL	1				0.001	0.0022
200	K2561-36310	GRIP	1				0	0
210	K2561-36330	BREATHER	1				0	0
220	K2561-36350	BUSH	1				0	0
230	K2561-54790	CUSHION TANK UNDER	1				0	0

HYDRAULIC PISTON/LIFT ARM

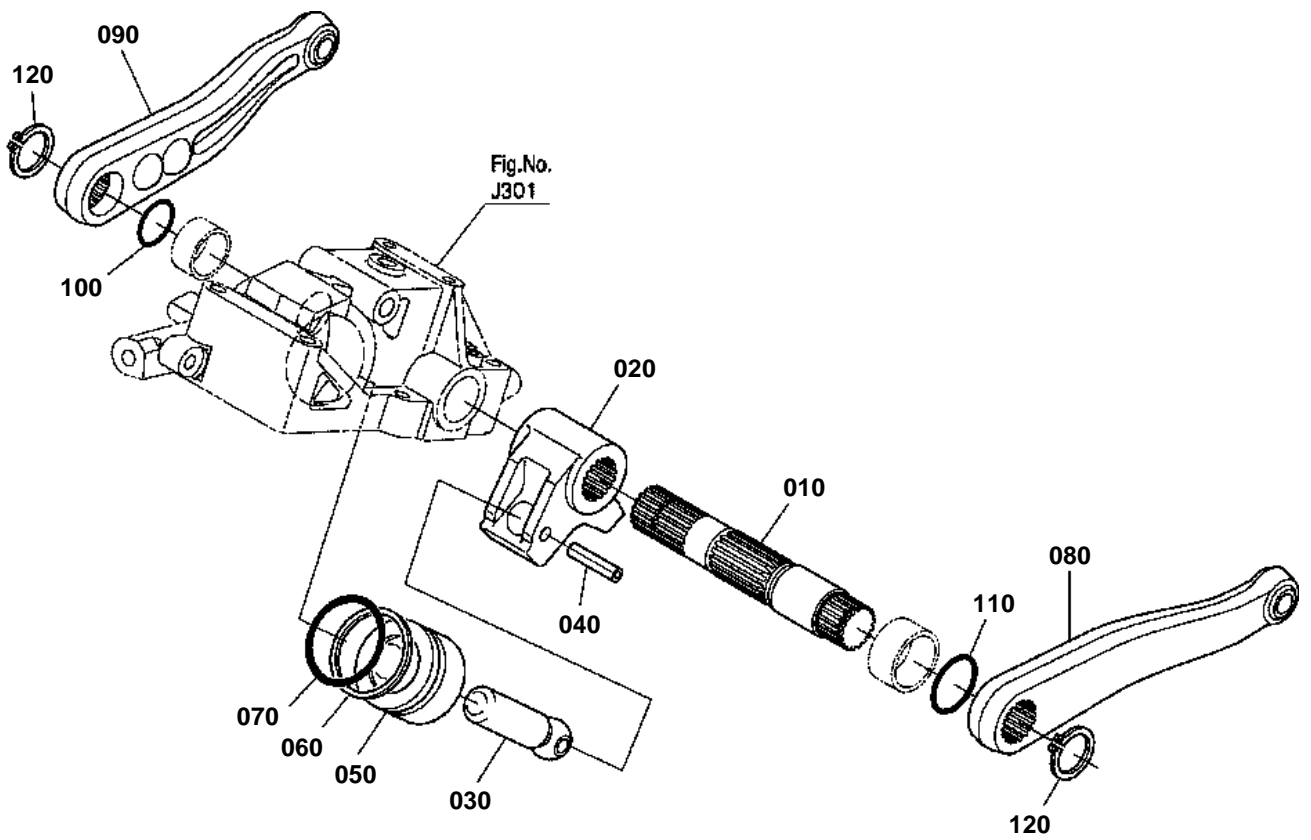

K2511-056-10



HYDRAULIC PISTON/LIFT ARM

↔ Interchangeable; ≠ not interchangeable; ← new for old; → old for new

REF.No	Part No.	Description	Q'ty	S.No.	I/C	REMARKS	Weight (kgf)	Weight (lb)
010	K2561-36050	SHAFT HYD.ARM	1				1.37	3.014
020	K2561-36062	ARM HYDRAULIC	1				1.07	2.354
030	K2561-36122	ROD HYD.PISTON	1				0.27	0.594
040	05411-00640	PIN SPRING	1				0.006	0.0132
050	K2561-36110	PISTON HYD.	1				1.2	2.64
060	K2561-36140	RING BACK UP	1				0.005	0.011
070	04811-00700	O RING	1				0.008	0.0176
080	K2561-36072	ARM LIFT LH	1				1.66	3.652
090	K2561-36082	ARM LIFT RH	1				1.6	3.52
100	04816-00300	O RING	1				0.001	0.0022
110	04816-00320	O RING	1				0.003	0.0066
120	04612-00300	CIR CLIP EXTERNAL	2				0.003	0.0066

CONTROL VALVE

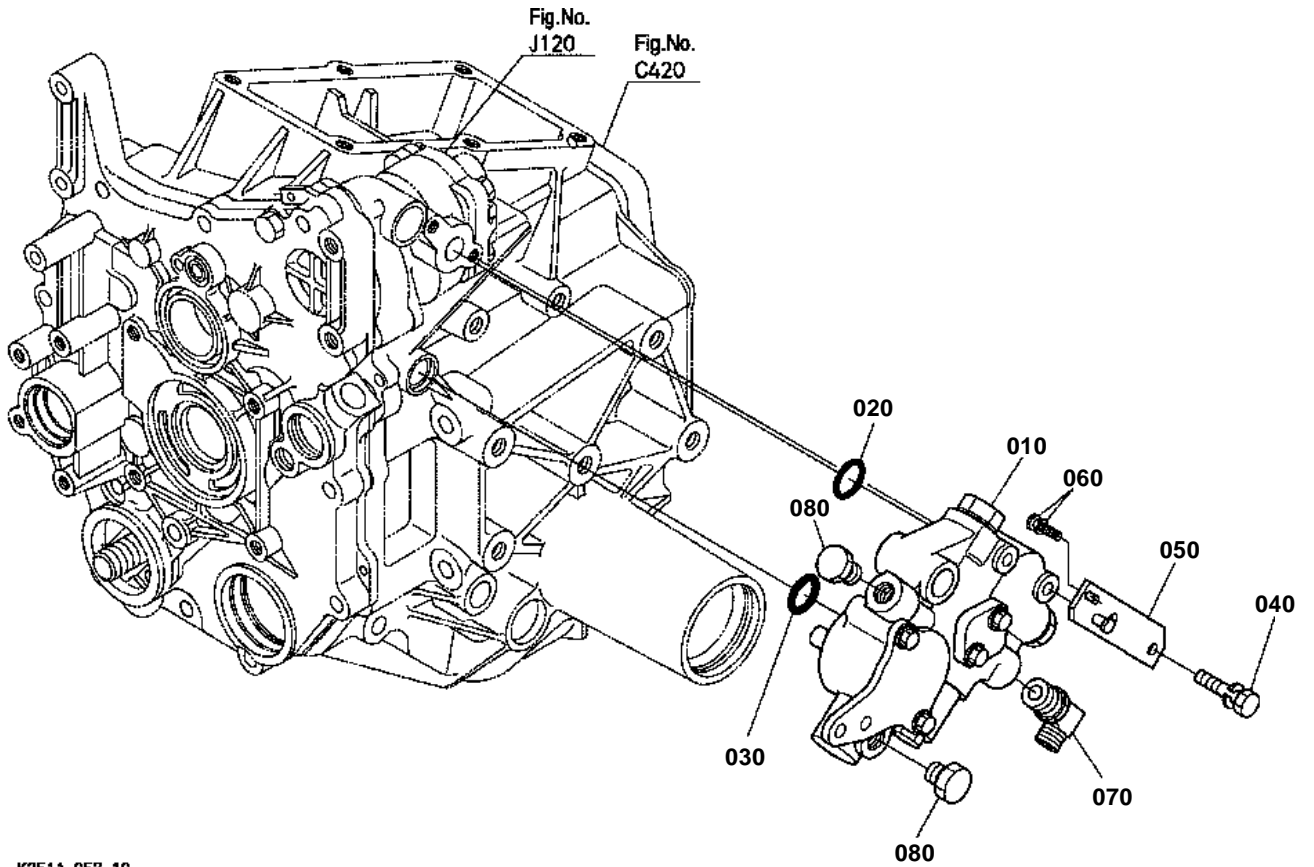

K2511-057-10



CONTROL VALVE

↔ Interchangeable; ≠ not interchangeable; ← new for old; → old for new

REF.No	Part No.	Description	Q'ty	S.No.	I/C	REMARKS	Weight (kgf)	Weight (lb)
010	K2561-36402	ASSY VALVE CONTROL	1				3.14	6.908
020	04817-00180	O RING	1				0.003	0.0066
030	K2561-36560	O RING	1				0	0
040	01123-50860	BOLT	2				0.026	0.0572
050	K2561-42680	STAY SWITCH CLUTCH	1				0	0
060	K2561-42690	BOLT	2				0	0
070	K2561-36630	CONNECTOR	1				0.06	0.132
080	K2561-36640	PLUG	2				0	0

CONTROL VALVE [COMPONENT PARTS]

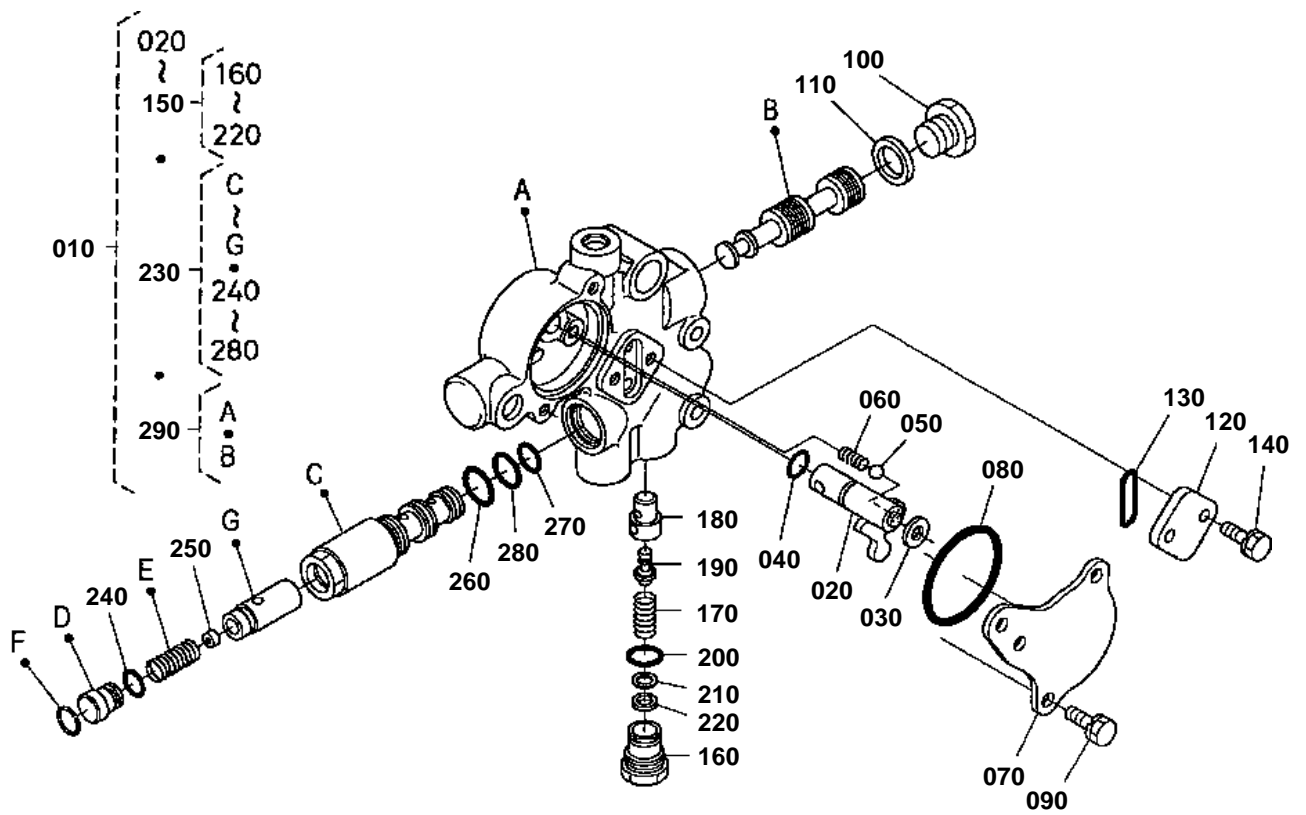

K2561-065-11

**CONTROL VALVE [COMPONENT PARTS]**

↔ Interchangeable; ≠ not interchangeable; ← new for old; → old for new

REF.No	Part No.	Description	Q'ty	S.No.	I/C	REMARKS	Weight (kgf)	Weight (lb)
010	K2561-36402	ASSY VALVE CONTROL	1				3.14	6.908
020	K2561-36440	ARM CONTROL VALVE	1				0.11	0.242
030	K2561-36450	WASHER THRUST	1				0.002	0.0044
040	04817-06110	O RING	1				0.001	0.0022
050	07715-00803	BALL	1				0.004	0.0088
060	67156-18150	SPRING SHIFT FORK	1				0.003	0.0066
070	K2561-36462	COVER	1				0.16	0.352
080	04811-06530	O RING	1				0.001	0.0022
090	01123-50820	BOLT	2				0.011	0.0242
100	06331-35020	PLUG	1				0.068	0.1496
110	04717-02000	WASHER WITH RUBBER	1				0.004	0.0088
120	6C040-36620	CAP	1				0.022	0.0484
130	37410-36630	O RING	1				0.001	0.0022
140	01123-50825	BOLT	2				0.013	0.0286
150	K2561-36700	ASSY VALVE RELIEF	1				0.06	0.132
160	K2561-36710	PLUG	1				0.05	0.11
170	31351-37920	SPRING RELIEF	1				0.02	0.044
180	31351-37930	SEAT RELIEF VALVE	1				0.02	0.044
190	31351-37940	POPPET	1				0.005	0.011
200	04811-10160	O RING	1				0.001	0.0022
210	31351-37950	SHIM	2			0.4mm	0.001	0.0022
210	31351-37960	SHIM	2			0.2mm	0.001	0.0022
210	31351-37970	SHIM	2			0.1mm	0.001	0.0022
220	04013-60050	WASHER PLAIN	2				0.001	0.0022
230	K2561-36800	VALVE ASSY PRTY	1				0.24	0.528
240	04817-06100	O RING	1				0	0
250	67810-38340	DAMPER	1				0.001	0.0022
260	04817-00220	O RING	1				0.005	0.011
270	04817-00140	O RING	1				0	0
280	04817-00160	O RING	1				0	0
290	K2561-90300	ASSY SPOOL CONT.VAL.	1				0	0

TOP LINK

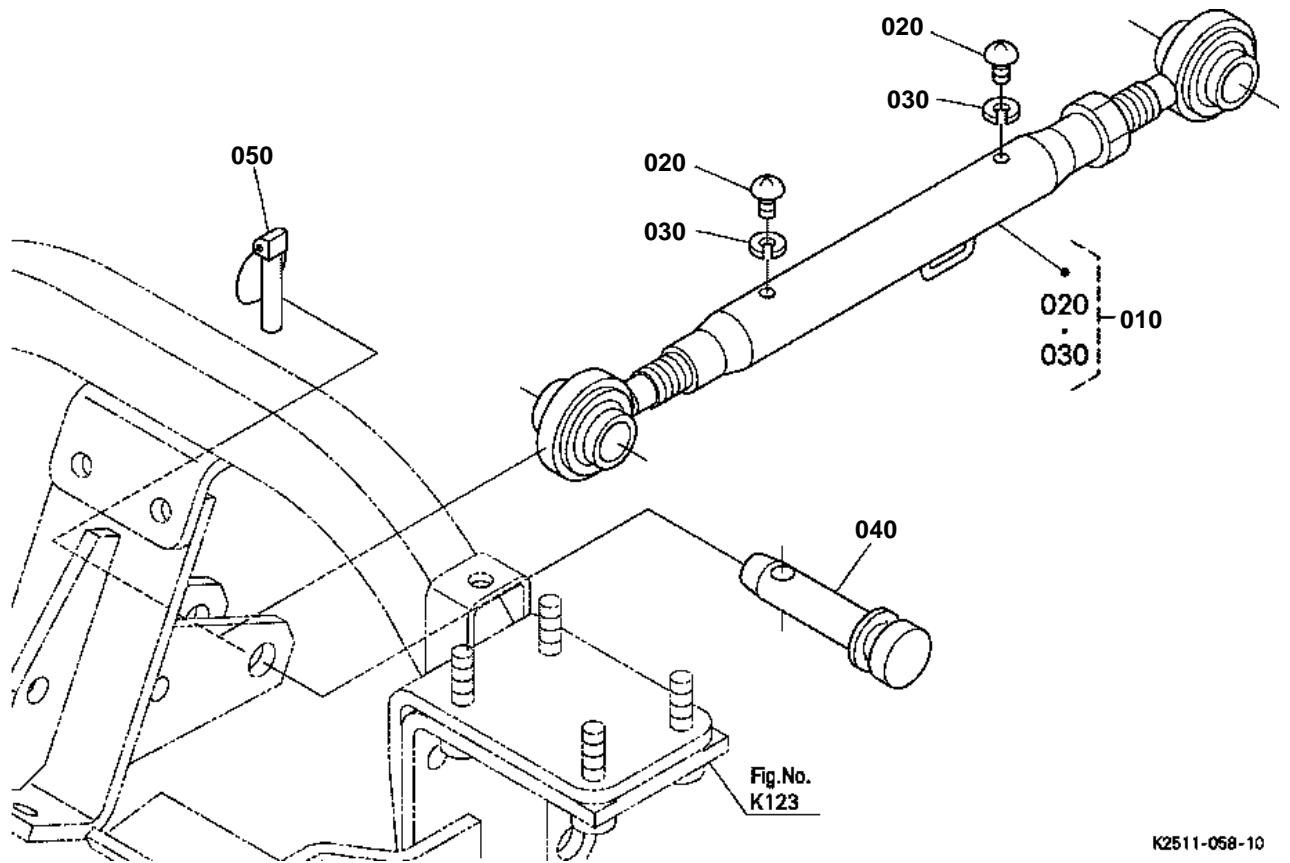



TOP LINK

↔ Interchangeable; ≠ not interchangeable; ← new for old; → old for new

REF.No	Part No.	Description	Q'ty	S.No.	I/C	REMARKS	Weight (kgf)	Weight (lb)
010	K2561-38402	ASSY LINK TOP	1				0	0
020	03014-50606	SCREW PAN-HEAD	2				0.027	0.0594
030	04512-60060	WASHER SPRING	2				0.001	0.0022
040	K2561-38480	PIN TOP LINK	1				0	0
050	K2561-38490	PIN LYNCH	1				0	0

LOWER LINK

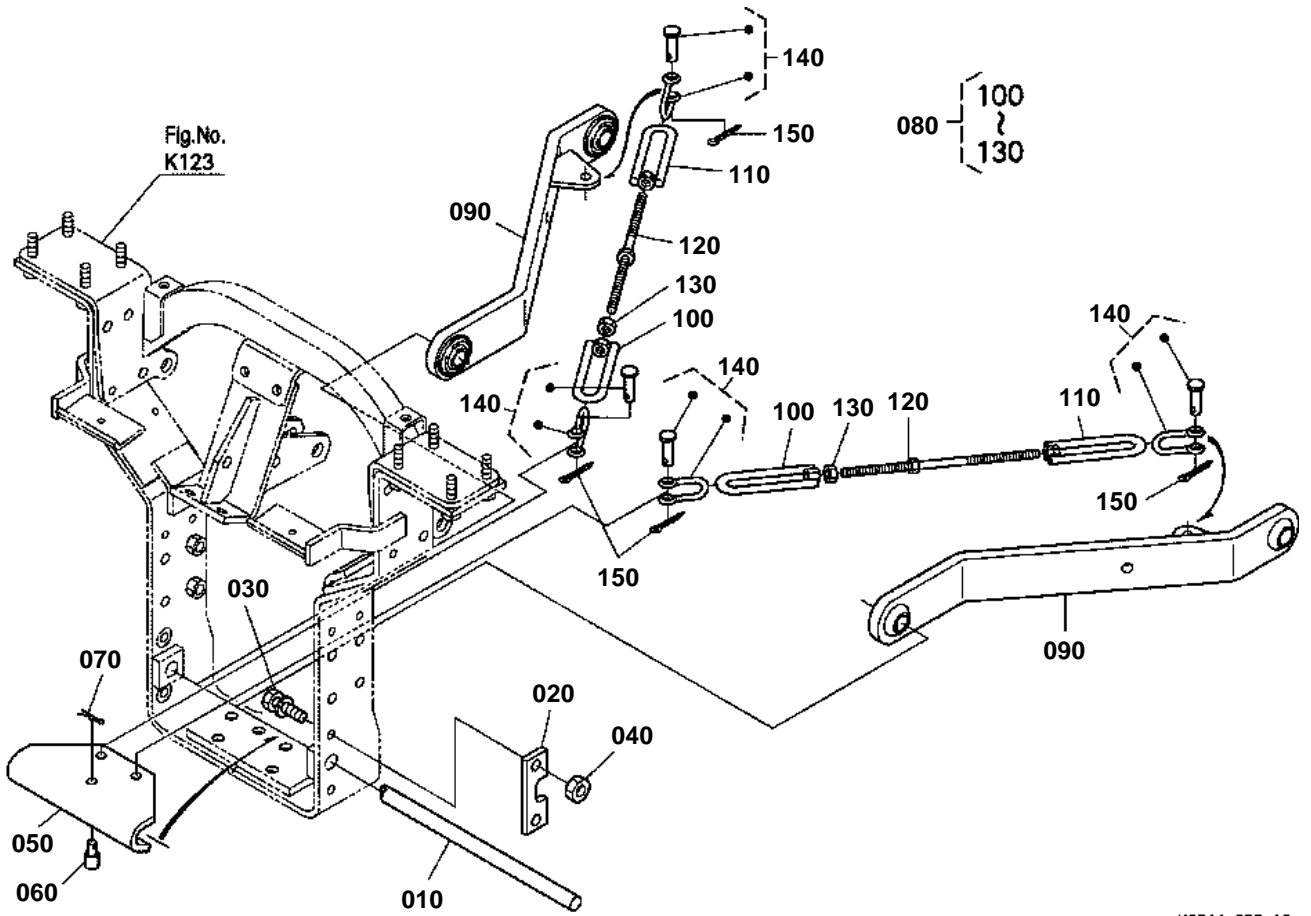

K2511-059-10



LOWER LINK

↔ Interchangeable; ≠ not interchangeable; ← new for old; → old for new

REF.No	Part No.	Description	Q'ty	S.No.	I/C	REMARKS	Weight (kgf)	Weight (lb)
010	K2511-38140	PIN LINK LOWER	1				0	0
020	K2561-38150	PLATE STOPPER	1				0	0
030	01133-51230	BOLT	2				0.04	0.088
040	02174-50120	NUT	2				0.01	0.022
050	K2561-38170	PLATE CHECK CHAIN	1				0	0
060	K2561-38180	PIN STOPPER	1				0	0
070	75599-56004	PIN SNAP	1				0	0
080	K2561-38210	COMP.LINK LOWER	2				0	0
090	K2561-38300	ASSY CHAIN CHECK	2				0	0
100	K2561-38310	NUT CHECK CHAIN RH	2				0	0
110	K2561-38320	NUT CHECK CHAIN LH	2				0	0
120	K2561-38330	BOLT CHECK CHAIN	2				0	0
130	75599-31015	NUT	2				0	0
140	K2561-38340	CLEVIS ASSY	4				0.1	0.22
150	05511-50425	PIN SPLIT	4				0.003	0.0066

LIFT ROD

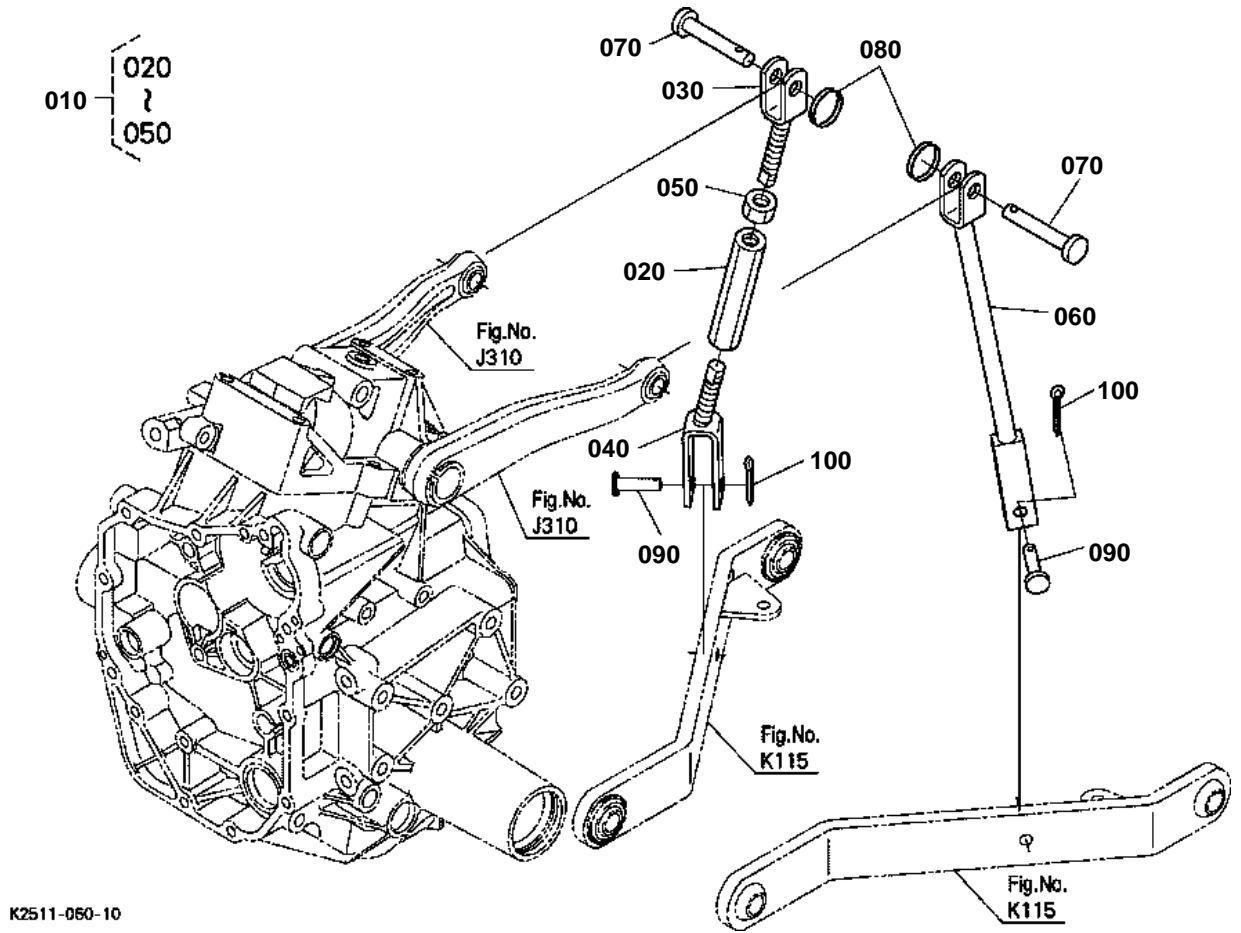



LIFT ROD

↔ Interchangeable; ≠ not interchangeable; ← new for old; → old for new

REF.No	Part No.	Description	Q'ty	S.No.	I/C	REMARKS	Weight (kgf)	Weight (lb)
010	K2561-38220	ASSY ROD LIFT RH	1				0	0
020	K2561-38250	TURNBUCKLE	1				0	0
030	K2561-38230	ROD LIFT UPPER RH	1				0	0
040	K2561-38240	ROD LIFT LOWER RH	1				0	0
050	75599-31018	NUT	1				0	0
060	K2561-38270	ROD LIFT LH	1				0	0
070	05122-51650	PIN JOINT	2				0.09	0.198
080	K5142-72730	RING SNAP	2				0	0
090	05122-61245	PIN JOINT	2				0.04	0.088
100	75599-53194	PIN COTTER	2				0	0

TOP LINK BRACKET

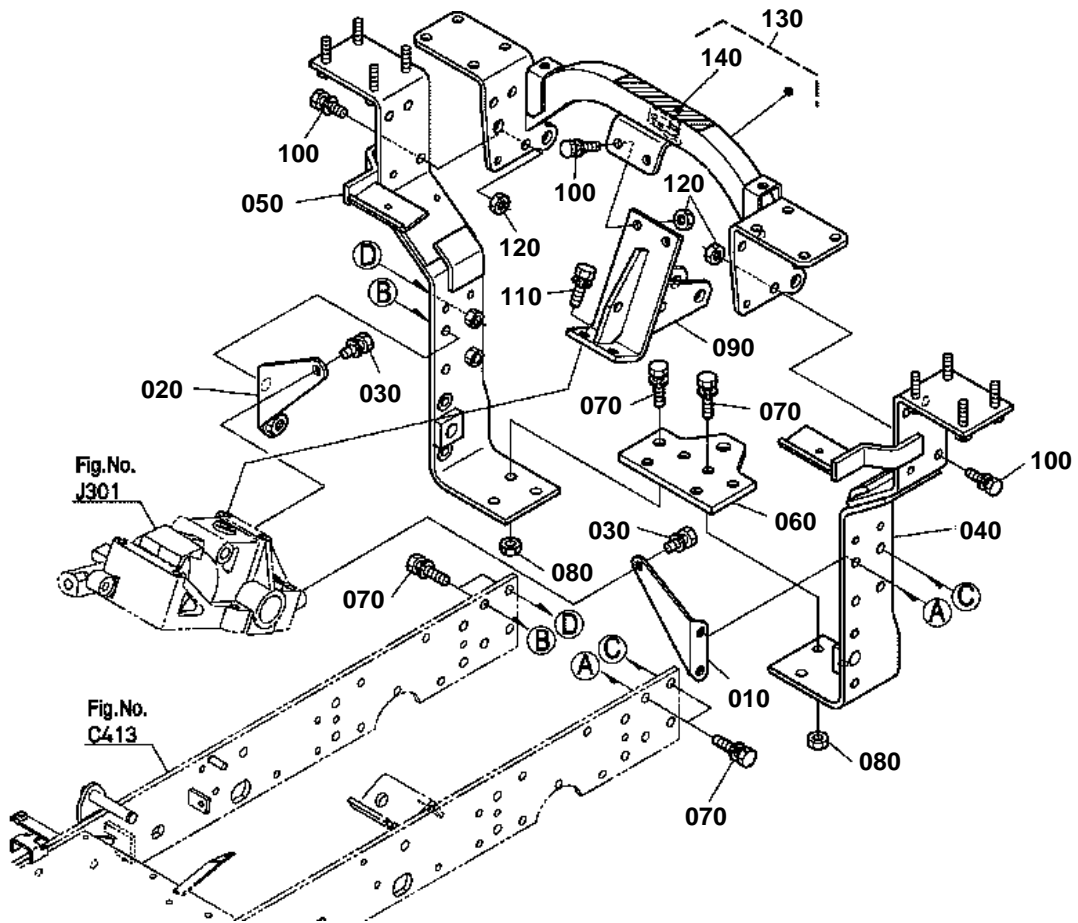

K2511-061-10



TOP LINK BRACKET

↔ Interchangeable; ≠ not interchangeable; ← new for old; → old for new

REF.No	Part No.	Description	Q'ty	S.No.	I/C	REMARKS	Weight (kgf)	Weight (lb)
010	K2561-21070	SUPPORT REAR LH	1				0	0
020	K2561-21080	SUPPORT REAR RH	1				0	0
030	01123-51225	BOLT	2				0.04	0.088
040	K2511-39013	BRACKET(FENDER LH)	1				0	0
050	K2511-39023	BRACKET(FENDER RH)	1				0	0
060	K2561-39180	PLATE HITCH	1				0	0
070	01133-51440	BOLT	14				0.34	0.748
080	02174-50140	NUT	6				0.014	0.0308
090	K2511-39130	STAY FENDER CENTER	1				0	0
100	01133-51435	BOLT	8				0.001	0.0022
110	01133-51440	BOLT	2				0.34	0.748
120	02174-50140	NUT	8				0.014	0.0308
130	K2511-93952	KIT BRACKET FENDER	1			ENGLISH	0	0
130	K2517-93950	KIT BRACKET FENDER	1			FRENCH	0	0
140	K2561-65570	LABEL ROPS WARNING	1			ENGLISH	0	0
140	K2517-65570	LABEL ROPS WARNING	1			FRENCH	0	0

MOWER REAR LINK RH

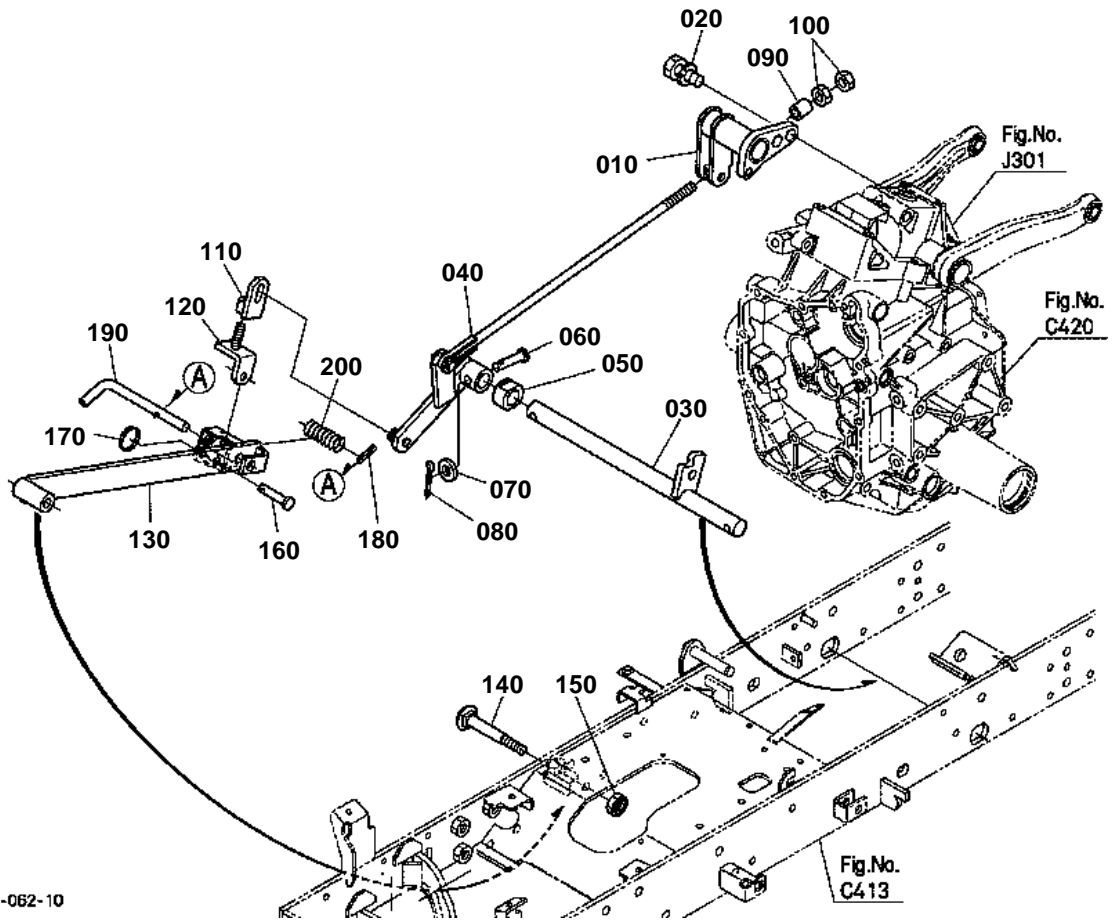

K2511-062-10



MOWER REAR LINK RH

↔ Interchangeable; ≠ not interchangeable; ← new for old; → old for new

REF.No	Part No.	Description	Q'ty	S.No.	I/C	REMARKS	Weight (kgf)	Weight (lb)
010	K2561-44114	LINK COMP 3P MOWER	1				0	0
020	01133-51235	BOLT	2				0.05	0.11
030	K2511-44250	SHAFT REAR LIFT LINK	1				0	0
040	K2561-44204	LINK REAR LIFT RH	1				1.56	3.432
050	K2561-43180	BUSH	1				0	0
060	75599-51440	PIN CLEVIS	1				0	0
070	75599-32014	WASHER PLAIN	1				0	0
080	75599-53173	PIN COTTER	1				0.002	0.0044
090	K2561-44180	COLLAR MOWER ADJUST	1				0	0
100	02174-50120	NUT	2				0.01	0.022
110	K2561-44270	LINK LIFT UPPER	1				0	0
120	K2561-44280	LINK LIFT LOWER	1				0	0
130	K2511-44310	LINK REAR	1				0	0
140	K1211-91690	BOLT SHORT SQU.NECK	1				0	0
150	K1211-91930	NUT	1				0	0
160	75599-51535	PIN CLEVIS	1				0	0
170	K5142-72730	RING SNAP	1				0	0
180	75599-52532	PIN SPRING	1				0.005	0.011
190	K5651-44650	PIN REAR	1				0.2	0.44
200	K5651-44670	SPRING PIN	1				0.21	0.462

MOWER REAR LINK LH

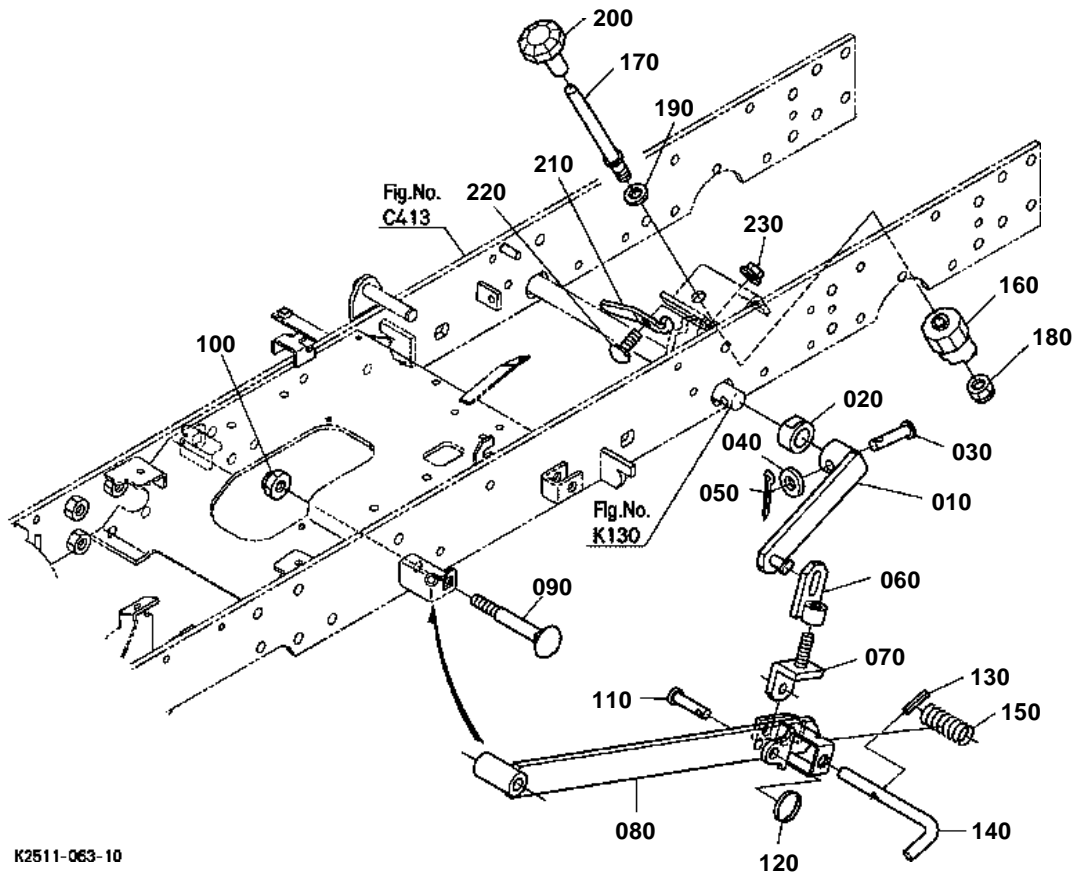

K2511-063-10



MOWER REAR LINK LH

↔ Interchangeable; ≠ not interchangeable; ← new for old; → old for new

REF.No	Part No.	Description	Q'ty	S.No.	I/C	REMARKS	Weight (kgf)	Weight (lb)
010	K2561-44213	LINK REAR LIFT LH	1				0	0
020	K2561-43180	BUSH	1				0	0
030	75599-51440	PIN CLEVIS	1				0	0
040	75599-32014	WASHER PLAIN	1				0	0
050	75599-53173	PIN COTTER	1				0.002	0.0044
060	K2561-44270	LINK LIFT UPPER	1				0	0
070	K2561-44280	LINK LIFT LOWER	1				0	0
080	K2511-44310	LINK REAR	1				0	0
090	K1211-91690	BOLT SHORT SQU.NECK	1				0	0
100	K1211-91930	NUT	1				0	0
110	75599-51535	PIN CLEVIS	1				0	0
120	K5142-72730	RING SNAP	1				0	0
130	75599-52532	PIN SPRING	1				0.005	0.011
140	K5651-44650	PIN REAR	1				0.2	0.44
150	K5651-44670	SPRING PIN	1				0.21	0.462
160	K2561-44410	CAM	1				0	0
170	K2561-44420	ROD CAM	1				0	0
180	K1122-91960	NUT FLANGE	1				0.012	0.0264
190	04013-60120	WASHER PLAIN	1				0.01	0.022
200	K2561-44430	DIAL CAM	1				0	0
210	K2561-44440	PLATE RETAINER	1				0	0
220	K1122-91320	BOLT SHORT SQU.NECK	1				0.01	0.022
230	02751-50080	NUT FLANGE	1				0.006	0.0132

PTO PROTECTOR

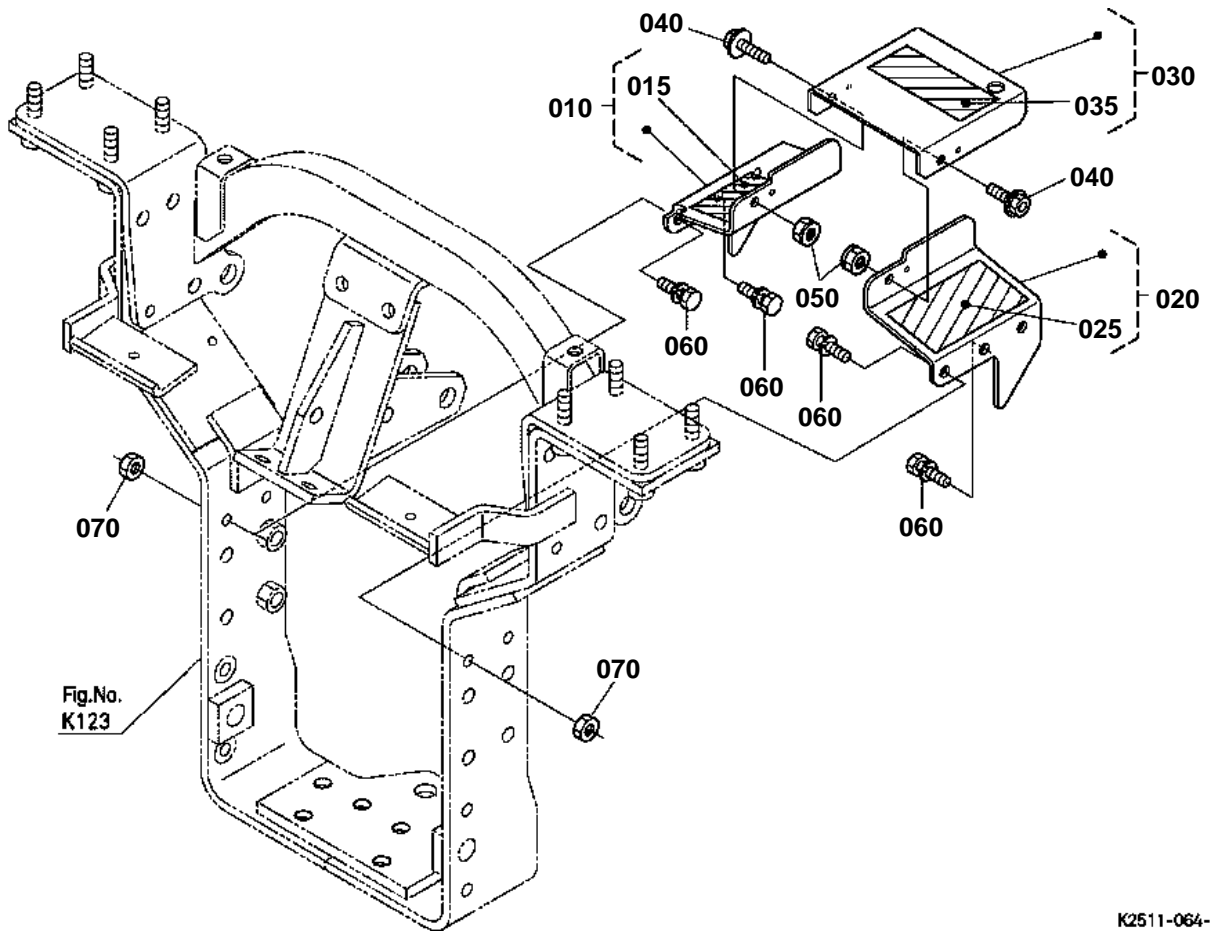



PTO PROTECTOR

↔ Interchangeable; ≠ not interchangeable; ← new for old; → old for new

REF.No	Part No.	Description	Q'ty	S.No.	I/C	REMARKS	Weight (kgf)	Weight (lb)
010	K2591-93970	KIT COVER PTO RH	1			ENGLISH	0	0
010	K2597-93970	KIT COVER PTO RH(F)	1			FRENCH	0	0
015	K2561-65550	LABEL ADJUST CAUTION	1			ENGLISH	0	0
015	K2567-65550	LABEL ADJUST CAUTION	1			FRENCH	0	0
020	K2591-93980	KIT COVER PTO LH	1			ENGLISH	0	0
020	K2597-93980	KIT COVER PTO LH (F)	1			FRENCH	0	0
025	K2561-65560	LABEL HITCH WARNING	1			ENGLISH	0	0
025	K2567-65560	LABEL HITCH WARNING	1			FRENCH	0	0
030	K2561-93990	KIT COVER PTO UPPER	1			ENGLISH	0	0
030	K2567-93990	KIT COVER PTO UPPER	1			FRENCH	0	0
035	K2561-65540	LABEL PTO WARNING	1			ENGLISH	0	0
035	K2567-65540	LABEL PTO WARNING	1			FRENCH	0	0
040	01754-50820	BOLT FLANGE	2				0.015	0.033
050	02552-50080	NUT LOCK	2				0.005	0.011
060	01133-51030	BOLT	4				0.025	0.055
070	02118-50100	NUT	4				0.005	0.011

FRONT GLILLE SUPPORT

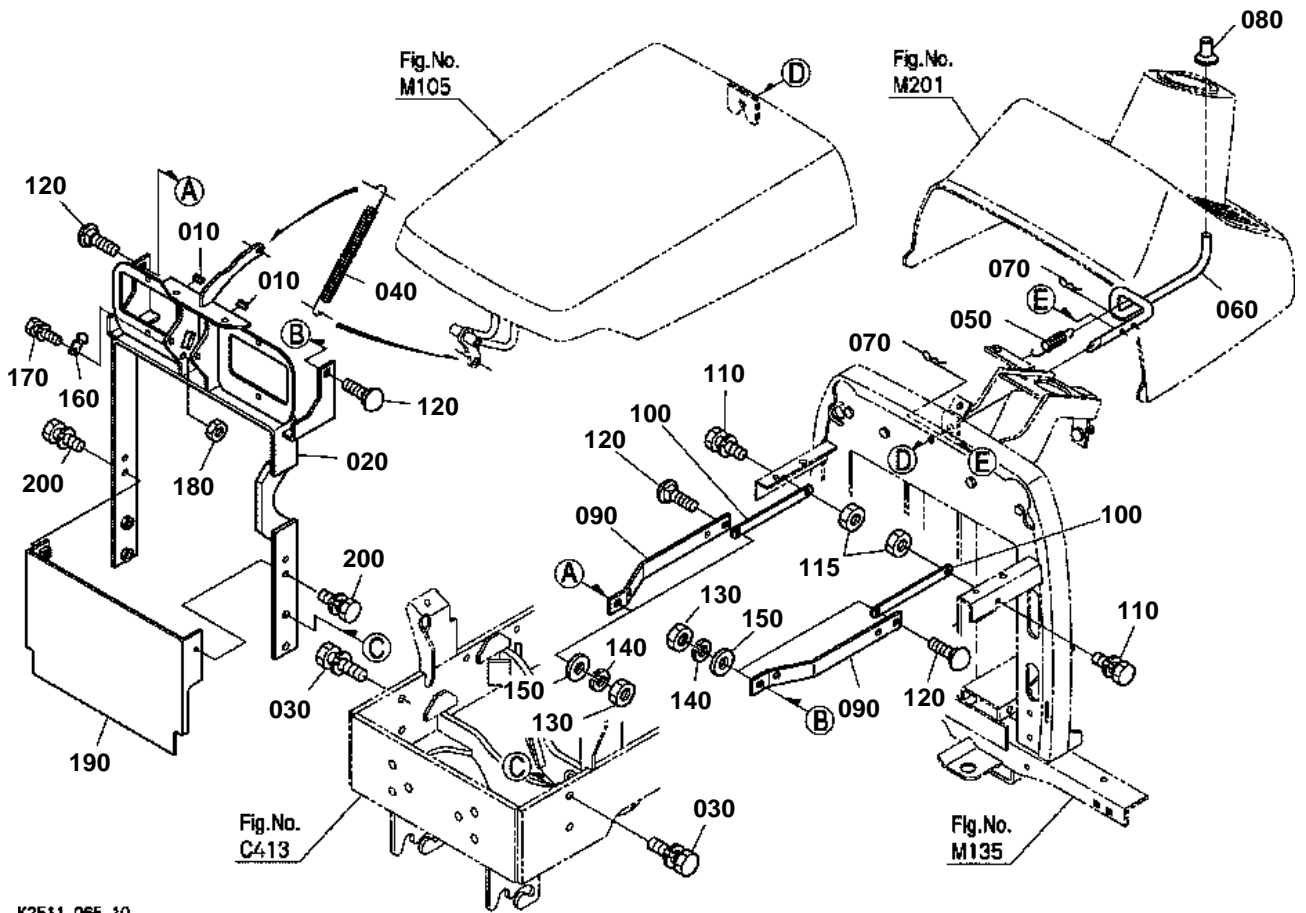

K2511-065-10



FRONT GLILLE SUPPORT

↔ Interchangeable; ≠ not interchangeable; ← new for old; → old for new

REF.No	Part No.	Description	Q'ty	S.No.	I/C	REMARKS	Weight (kgf)	Weight (lb)
010	K2561-54220	CUSHION	2				0	0
020	K2561-54234	POST BONNET	1				0	0
030	01133-51030	BOLT	4				0.025	0.055
040	K2561-54250	SPRING	1				0	0
050	K2561-54260	SPRING	1				0	0
060	K2561-54274	ROD BONNET OPEN	1				0	0
070	75599-56004	PIN SNAP	2				0	0
080	K2561-54280	COVER ROD	1				0	0
090	K2511-54290	SUPPORT BONNET STAY	2				0	0
100	K2511-54510	PLATE SUPPORT	2				0	0
110	01123-50820	BOLT	2				0.011	0.0242
115	02114-50080	NUT	2				0.005	0.011
120	K1122-91320	BOLT SHORT SQU.NECK	4				0.01	0.022
130	02114-50080	NUT	4				0.005	0.011
140	04512-60080	WASHER SPRING	4				0.002	0.0044
150	04013-60080	WASHER PLAIN	4				0.002	0.0044
160	K2561-54430	STOPPER BONNET	1				0	0
170	01023-50616	BOLT	1				0.005	0.011
180	02014-50060	NUT	1				0.003	0.0066
190	K2561-54450	COVER FLYWHEEL	1				0	0
200	01123-50820	BOLT	2				0.011	0.0242

BONNET

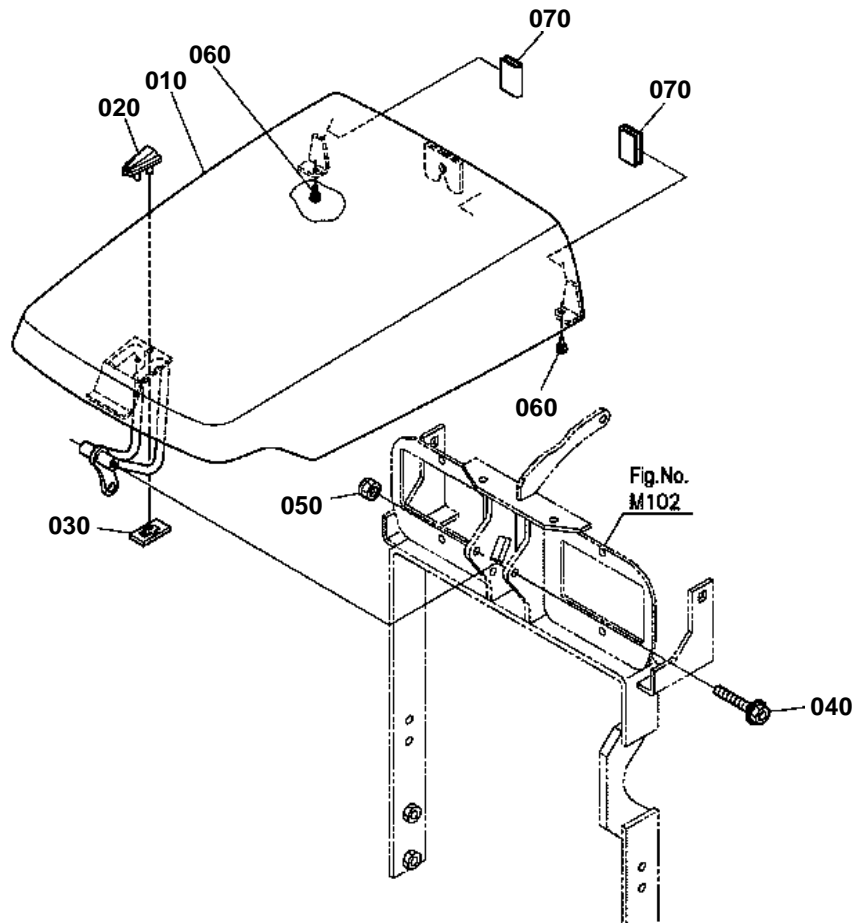

K2511-066-10

**BONNET**

↔ Interchangeable; ≠ not interchangeable; ← new for old; → old for new

REF.No	Part No.	Description	Q'ty	S.No.	I/C	REMARKS	Weight (kgf)	Weight (lb)
010	K2511-54110	COMP BONNET UPPER	1				0	0
020	K2561-54130	MARK	1				0	0
030	K2561-54170	NUT	1				0	0
040	01754-50870	BOLT FLANGE	1				0.028	0.0616
050	K5112-72840	NUT LOCK	1				0.005	0.011
060	K2561-54370	CUSHION	2				0	0
070	K2561-54380	TRIM SASH	2				0	0

BONNET SIDE

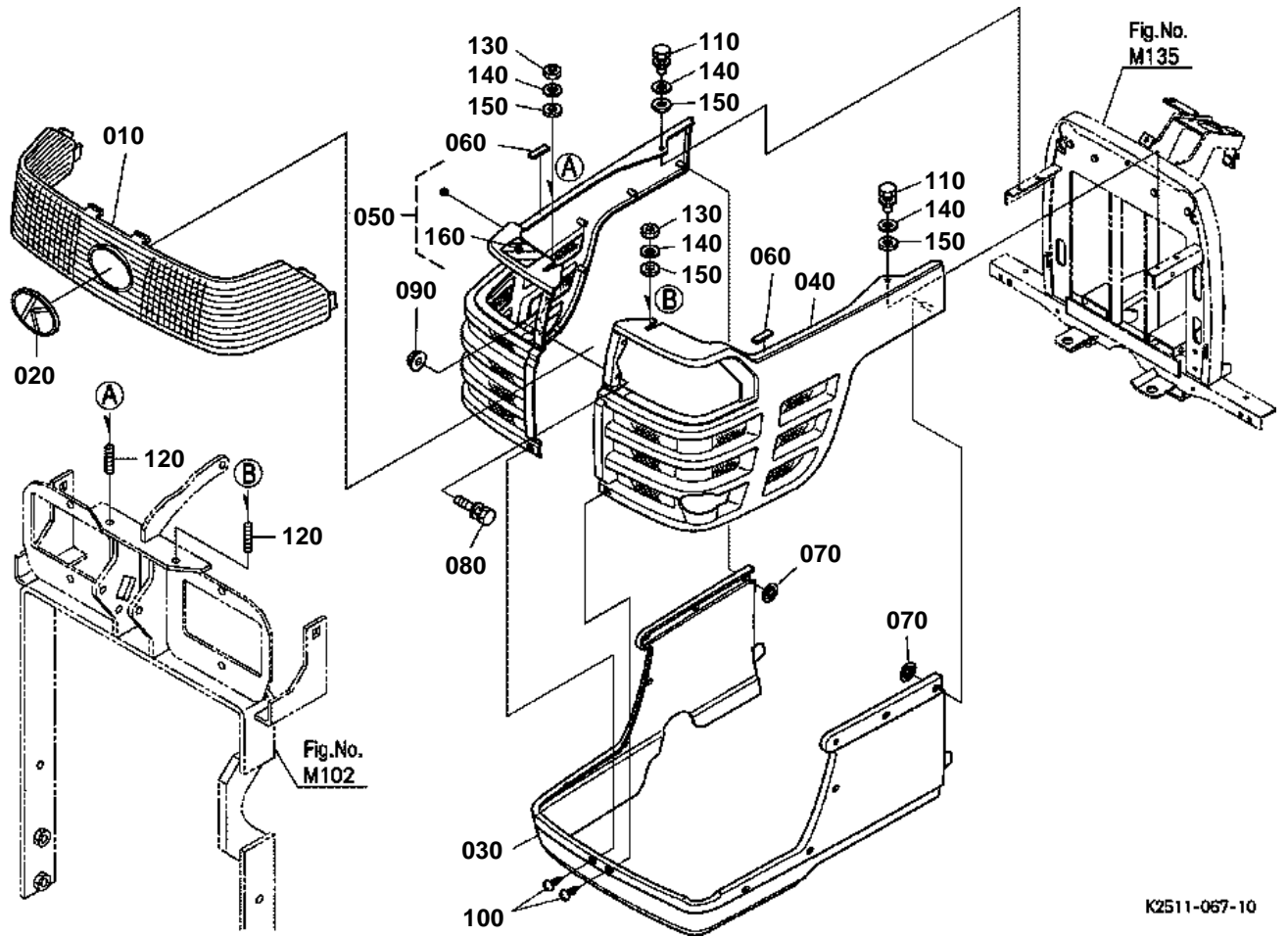

K2511-067-10

**BONNET SIDE**

↔ Interchangeable; ≠ not interchangeable; ← new for old; → old for new

REF.No	Part No.	Description	Q'ty	S.No.	I/C	REMARKS	Weight (kgf)	Weight (lb)
010	K2561-54120	LENS	1				0	0
020	T1060-49500	MARK SYMBOL	1				0.01	0.022
030	K2511-54140	BONNET UNDER	1				0	0
040	K2511-54150	COVER LH	1				0	0
050	K2511-95410	KIT COVER BONNET RH	1				0	0
060	K2561-54200	CUSHION	2				0.004	0.0088
070	K2561-54410	NUT	12				0	0
080	01025-50655	BOLT	2				0.015	0.033
090	01751-50060	NUT	2				0	0
100	K2561-54180	SCREW TAPPING	2				0	0
110	01023-50620	BOLT	2				0.006	0.0132
120	01513-50625	STUD	2				0.007	0.0154
130	02014-50060	NUT	2				0.003	0.0066
140	04512-50060	WASHER SPRING	4				0	0
150	04015-60060	WASHER PLAIN	4				0.005	0.011
160	K2561-65420	LABEL HOT CAUTION	1				0	0

CENTER PILLAR

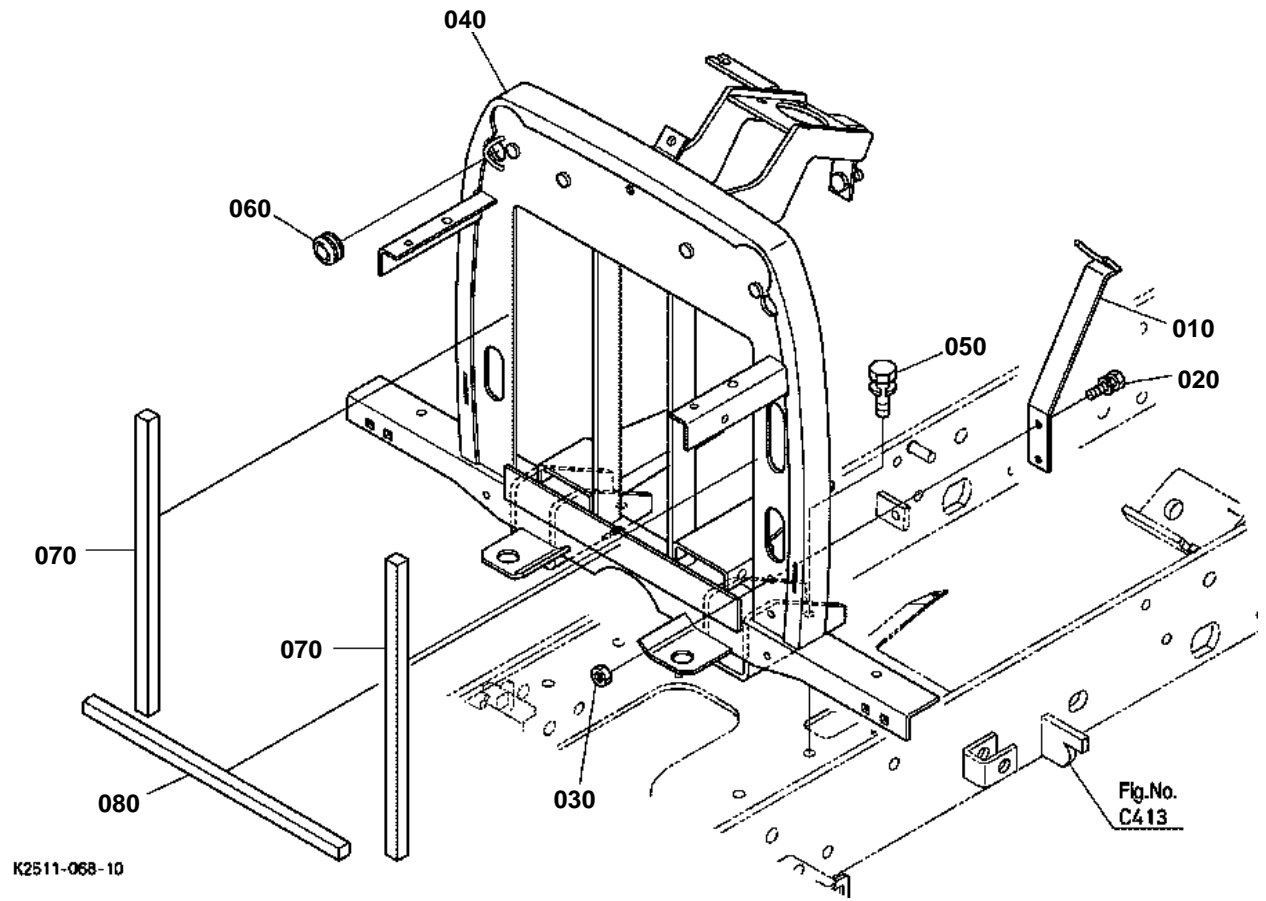

K2511-068-10



CENTER PILLAR

↔ Interchangeable; ≠ not interchangeable; ← new for old; → old for new

REF.No	Part No.	Description	Q'ty	S.No.	I/C	REMARKS	Weight (kgf)	Weight (lb)
010	K2561-41690	STAY HOSE	1				0	0
020	01123-50820	BOLT	2				0.011	0.0242
030	02114-50080	NUT	2				0.005	0.011
040	K2561-57218	PILLER CENTER	1				0	0
050	01133-51030	BOLT	4				0.025	0.055
060	K2561-57240	GROMMET WIRE	1				0	0
070	K2521-57250	SPONGE	2				0	0
080	K2561-57350	SPONGE LOWER	1				0	0

PANEL FRAME

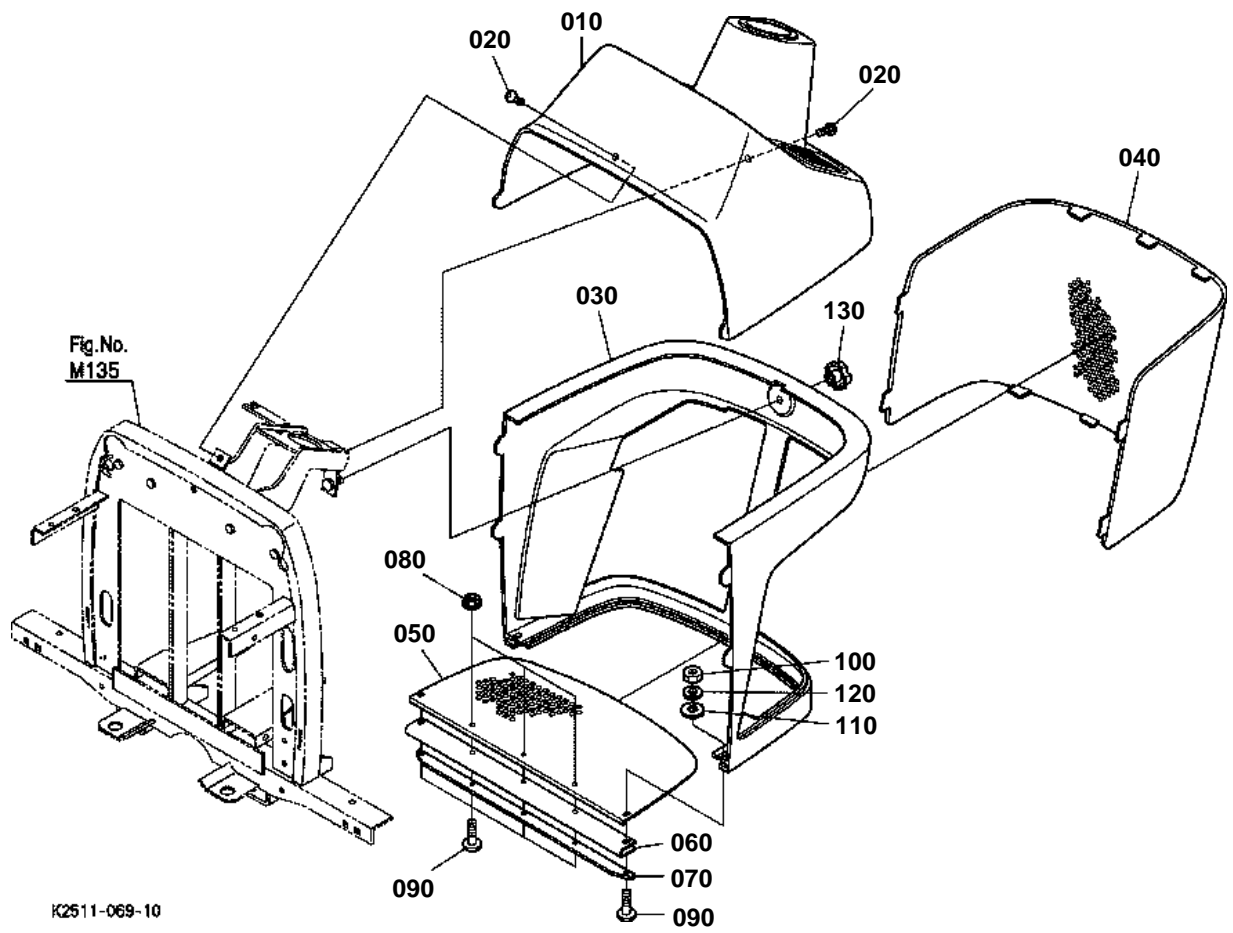



PANEL FRAME

↔ Interchangeable; ≠ not interchangeable; ← new for old; → old for new

REF.No	Part No.	Description	Q'ty	S.No.	I/C	REMARKS	Weight (kgf)	Weight (lb)
010	K2561-57110	PANEL U.	1				0	0
020	K2561-57160	SCREW CR-REC-BD-HD	2				0	0
030	K2561-57130	PANEL D.	1				0	0
040	K2561-57140	PLATE AIR SCREEN U.	1				0	0
050	K2561-57150	PLATE AIR SCREEN D.	1				0	0
060	K2561-57180	PLATE RUBBER DUST	1				0	0
070	K2561-57190	PLATE RUBBER HOLD	1				0	0
080	02751-50060	NUT FLANGE	3				0.005	0.011
090	03017-50616	SCREW CR-REC-BD-HD	5				0.005	0.011
100	02014-50060	NUT	2				0.003	0.0066
110	04512-60060	WASHER SPRING	2				0.001	0.0022
120	04013-60060	WASHER PLAIN	2				0.001	0.0022
130	K2561-57170	NUT KNOB	1				0	0

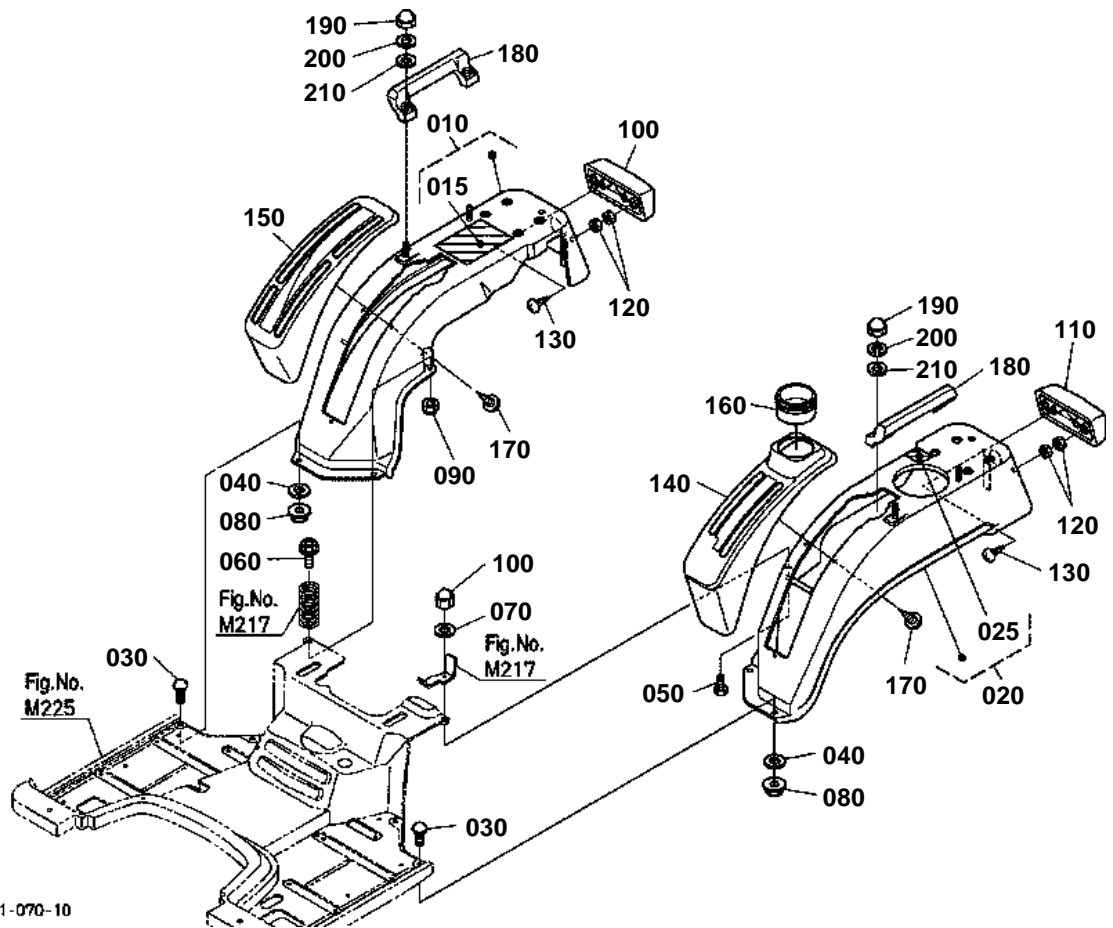

**FENDER**

↔ Interchangeable; ≠ not interchangeable; ← new for old; → old for new

REF.No	Part No.	Description	Q'ty	S.No.	I/C	REMARKS	Weight (kgf)	Weight (lb)
010	K2511-95520	KIT FENDER RH	1			ENGLISH	0	0
010	K2517-95520	KIT FENDER RH	1			FRENCH	0	0
015	K2561-65482	LABEL SAFETY	1			ENGLISH	0	0
015	K2567-65482	LABEL SAFETY	1			FRENCH	0	0
020	K2511-95530	KIT FENDER LH	1				0	0
025	K2561-65490	LABEL FUEL FILTER	1				0	0
030	K1122-91320	BOLT SHORT SQU.NECK	4				0.01	0.022
040	04015-50100	WASHER PLAIN	4				0.016	0.0352
050	01153-50816	BOLT	1				0.01	0.022
060	01754-50820	BOLT FLANGE	1				0.015	0.033
070	04512-60080	WASHER SPRING	1				0.002	0.0044
080	02751-50080	NUT	4				0.006	0.0132
090	02552-50080	NUT LOCK	1				0.005	0.011
100	15451-92330	NUT	1				0.015	0.033
110	K2561-55110	BASE TAIL LAMP	2				0	0
120	02054-50040	NUT	8				0.001	0.0022
130	K1122-55280	SCREW TAPPING	4				0.002	0.0044
140	K2561-55210	GUIDE LEVER LH	1				0	0
150	K2561-55220	GUIDE LEVER RH	1				0	0
160	K2561-55270	HOLDER CUP	1				0	0
170	K1122-55280	SCREW TAPPING	6				0.002	0.0044
180	K2561-55280	HANDRAIL	2				0	0
190	K2561-55290	NUT CAP	4				0	0
200	04512-60100	WASHER SPRING	4				0.002	0.0044
210	04011-50100	WASHER PLAIN	4				0.002	0.0044

SEAT SUPPORT

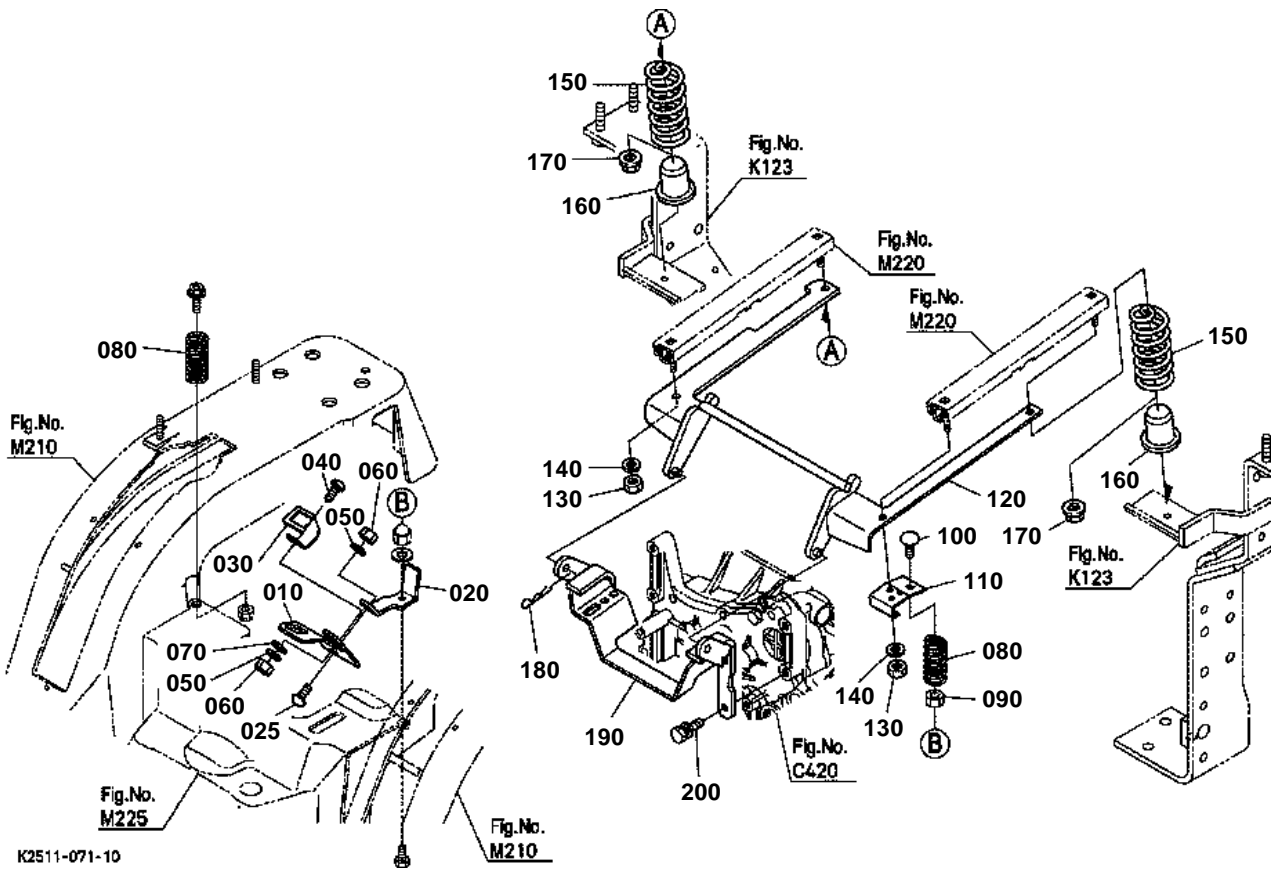

K2511-071-10



SEAT SUPPORT

↔ Interchangeable; ≠ not interchangeable; ← new for old; → old for new

REF.No	Part No.	Description	Q'ty	S.No.	I/C	REMARKS	Weight (kgf)	Weight (lb)
010	K2511-55512	STAY SEAT SWITCH	1				0	0
020	K2511-55522	BRACKET SEAT SWITCH	1				0	0
025	K1122-91310	BOLT SHORT	1				0	0
030	K2511-55532	STAY SEAT SWITCH	1				0	0
040	K1122-91320	BOLT SHORT SQU.NECK	1				0.01	0.022
050	04512-50080	WASHER SPRING	2				0	0
060	02114-50080	NUT	2				0.005	0.011
070	04013-60080	WASHER PLAIN	1				0.002	0.0044
080	K2511-55593	SPRING	2				0	0
090	K2511-55580	NUT	1				0	0
100	K1122-91320	BOLT SHORT SQU.NECK	1				0.01	0.022
110	K2511-55543	STAY	1				0	0
120	K2561-56740	STAY LOWER RAIL	1				0	0
130	75599-31012	NUT	2				0	0
140	04512-50080	WASHER SPRING	2				0	0
150	K2561-56780	SPRING SEAT	2				0	0
160	K2561-56790	CAP SPRING	2				0	0
170	75599-31082	NUT	2				0	0
180	75599-56004	PIN SNAP	1				0	0
190	K2561-56730	STAY SEAT RAIL FRONT	1				0	0
200	01123-51030	BOLT	4				0.025	0.055

SEAT

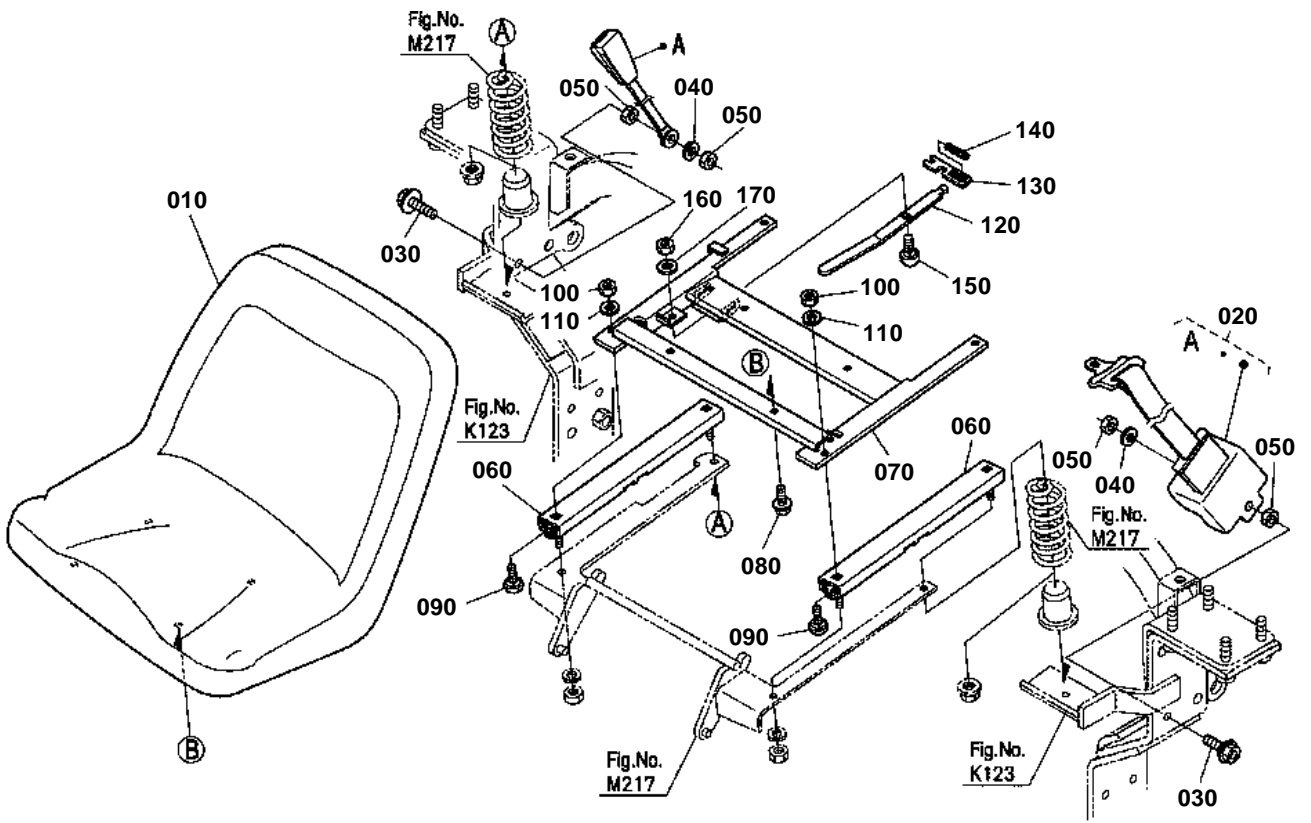

K2511-072-10

**SEAT**

↔ Interchangeable; ≠ not interchangeable; ← new for old; → old for new

REF.No	Part No.	Description	Q'ty	S.No.	I/C	REMARKS	Weight (kgf)	Weight (lb)
010	K1122-56110	SEAT	1				6.7	14.74
020	K2561-56850	ASSY BELT SEAT	1				0.81	1.782
030	01774-51045	BOLT FLANGE	2				0.035	0.077
040	04512-60100	WASHER SPRING	2				0.002	0.0044
050	02118-50100	NUT	4				0.005	0.011
060	K2561-56710	RAIL SEAT	2				0	0
070	K2561-56758	STAY UPPER RAIL	1				0	0
080	0Y171-50508	BOLT FLANGE	4				0	0
090	K1122-91320	BOLT SHORT SQU.NECK	4				0.01	0.022
100	02114-50080	NUT	4				0.005	0.011
110	04512-50080	WASHER SPRING	4				0	0
120	K2561-56810	LEVER ADJUSTER	1				0	0
130	K2561-56830	PLATE STOPPER	1				0	0
140	K2561-56820	SPRING ADJUST	1				0	0
150	K1122-91320	BOLT SHORT SQU.NECK	1				0.01	0.022
160	K5112-72840	NUT LOCK	1				0.005	0.011
170	04015-60080	WASHER PLAIN	1				0.01	0.022

STEP

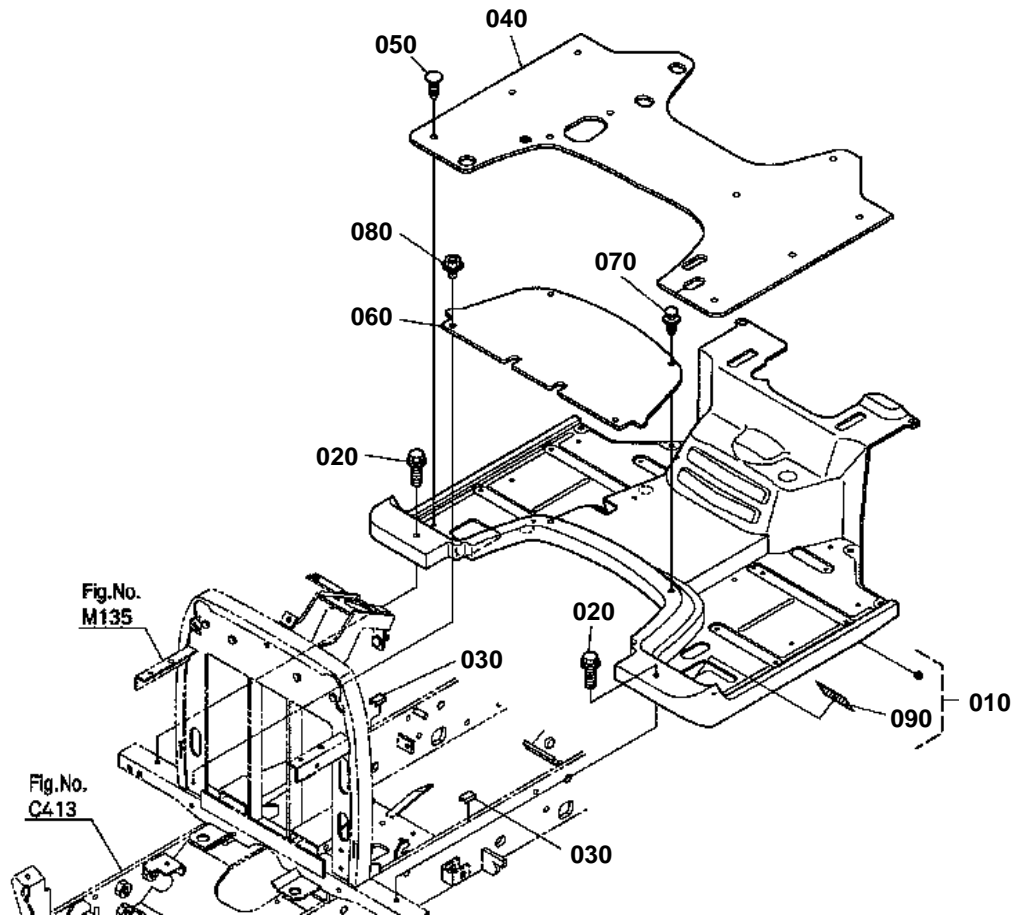

K2511-078-10

**STEP**

↔ Interchangeable; ≠ not interchangeable; ← new for old; → old for new

REF.No	Part No.	Description	Q'ty	S.No.	I/C	REMARKS	Weight (kgf)	Weight (lb)
010	K2561-95510	KIT STEP	1			ENGLISH	0	0
010	K2567-95510	KIT STEP	1			FRENCH	0	0
020	01754-50820	BOLT FLANGE	2				0.015	0.033
030	K2561-55180	TRIM FRAME	2				0	0
040	K2561-55310	MAT STEP	1				0	0
050	K1211-84560	PUSH RIVET	11				0	0
060	K2561-57310	PLATE STEP	1				0	0
070	K2561-57320	RIVET SCREW	2				0	0
080	01754-50820	BOLT	2				0.015	0.033
090	K2561-65660	LABEL DIFF.LOCK	1			ENGLISH	0	0
090	K2567-65660	LABEL DIFF.LOCK	1			FRENCH	0	0

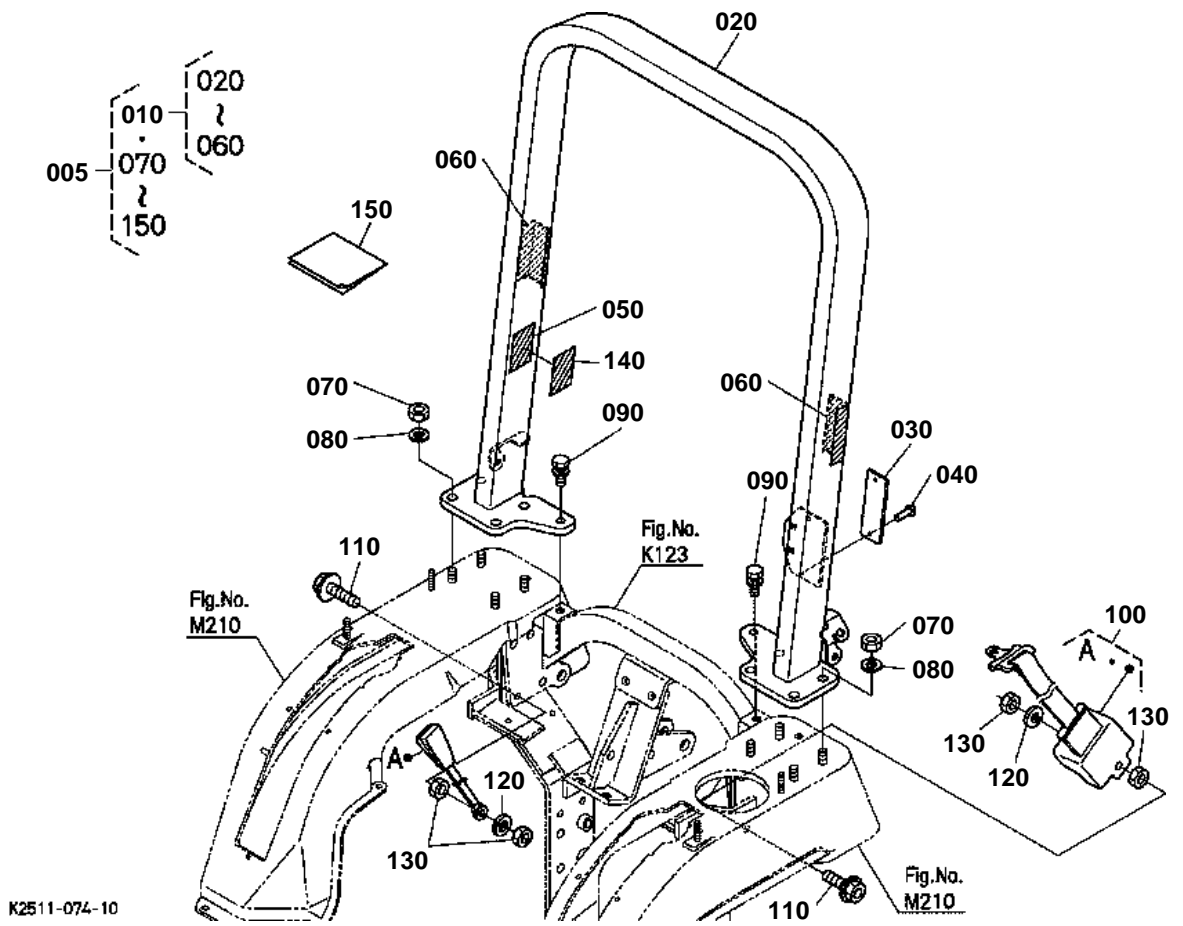

**ROPS**

↔ Interchangeable; ≠ not interchangeable; ← new for old; → old for new

REF.No	Part No.	Description	Q'ty	S.No.	I/C	REMARKS	Weight (kgf)	Weight (lb)
005	K2511-93940	SFBX-15	1				0	0
010	K2511-39610	ASSY ROPS	1				0	0
020	99999-99999	ROPS	1				0	0
030	99999-99999	NAME PLATE ROPS	1				0	0
040	32751-34790	RIVET	2				0	0
050	6C140-47460	LABEL ROPS WARNING	1			ENGLISH	0.001	0.0022
060	K2591-65410	LABEL REFLECTOR	2				0	0
070	02174-50140	NUT	8				0.014	0.0308
080	04512-60140	WASHER SPRING	8				0.006	0.0132
090	01133-51230	BOLT	2				0.04	0.088
100	K2561-56850	ASSY BELT SEAT	1				0.81	1.782
110	01774-51045	BOLT FLANGE	2				0.035	0.077
120	04512-60100	WASHER SPRING	2				0.002	0.0044
130	02118-50100	NUT	4				0.005	0.011
140	6C141-47460	LABEL ROPS WARNING	1			FRENCH	0	0
150	99999-99999	MANUAL ROPS KIT	1				0	0

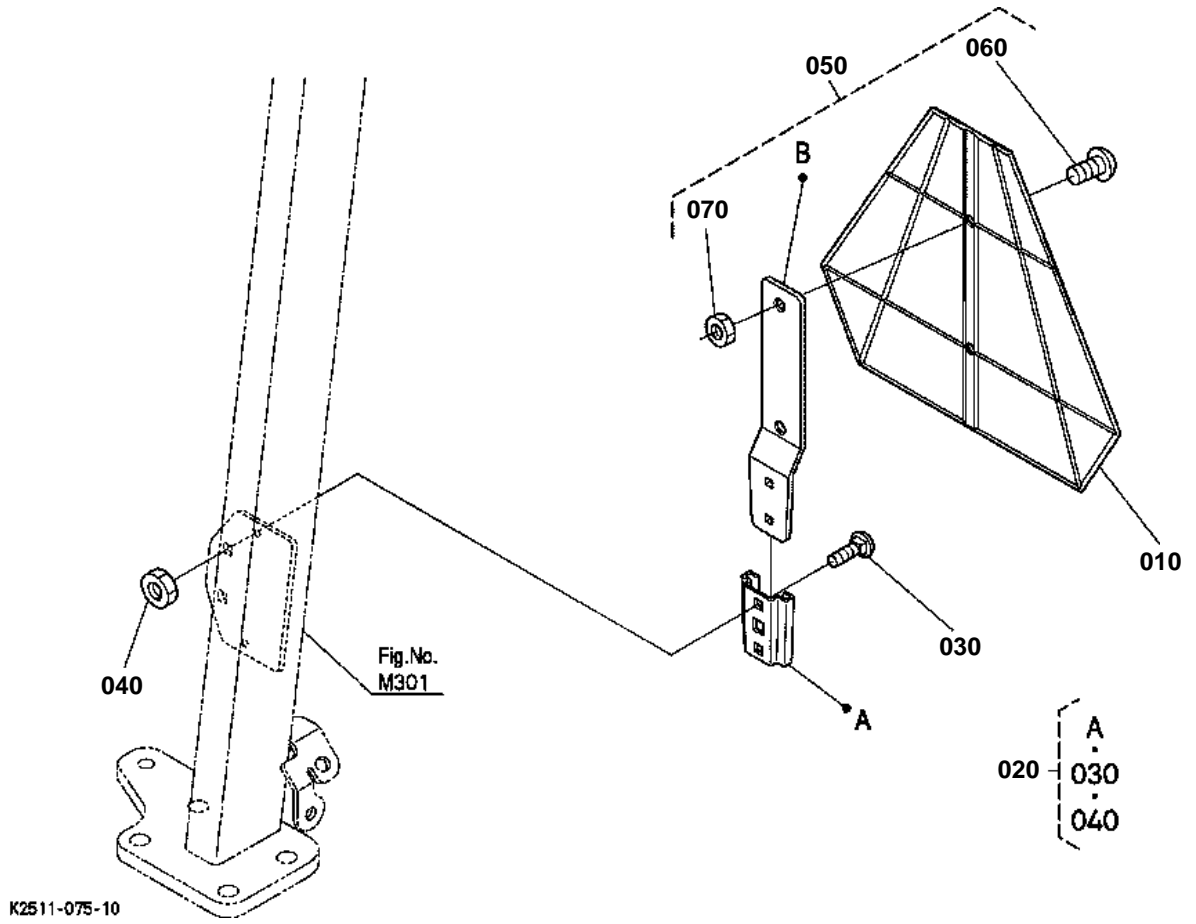



SMV EMBLEM

↔ Interchangeable; ≠ not interchangeable; ← new for old; → old for new

REF.No	Part No.	Description	Q'ty	S.No.	I/C	REMARKS	Weight (kgf)	Weight (lb)
010	7L500-89910	SIGN SMV	1				0	0
020	7L500-89920	SOCKET SMV SIGN	1				0	0
030	7L500-89940	BOLT SQUARE NECK	2				0	0
040	7L500-89950	NUT	2				0	0
050	7L500-89960	SPADE SMV SIGN	1				0	0
060	7L500-89980	VIS	2				0	0
070	7L500-89990	NUT	2				0	0

FRONT WHEEL (16*7.5-8)

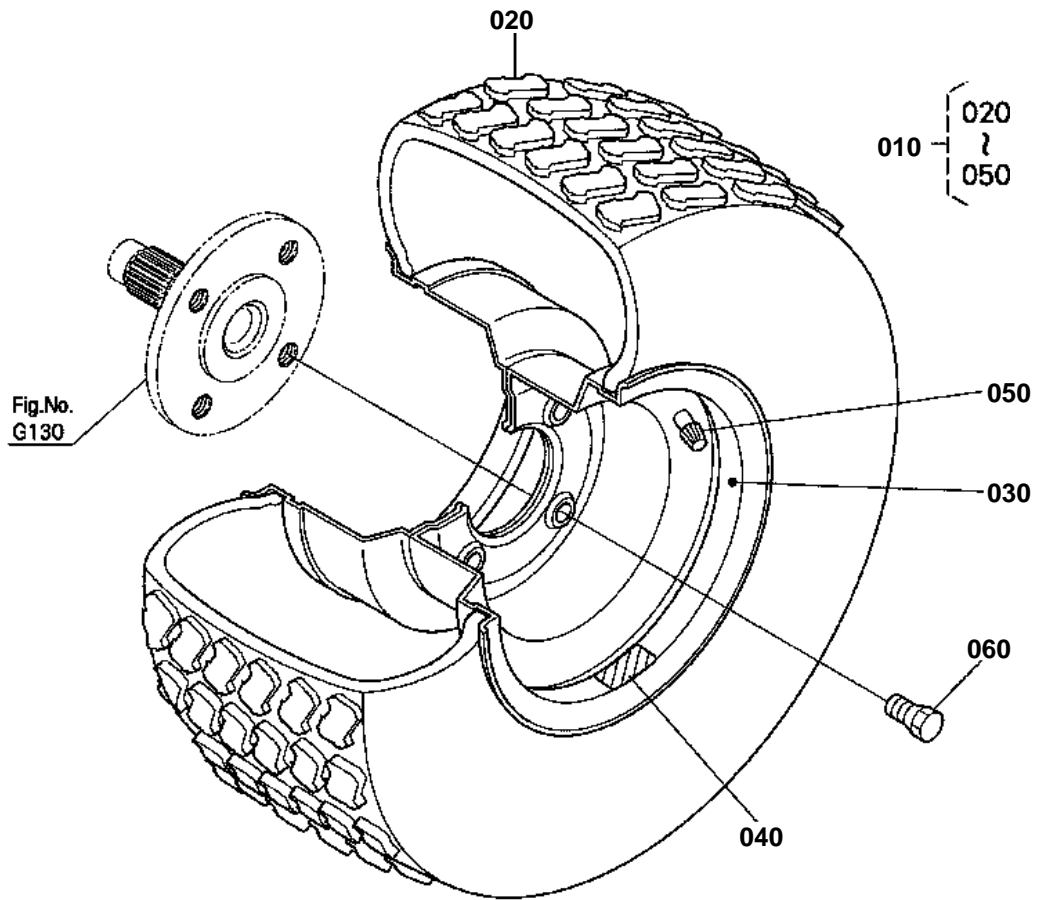

K2511-076-10



FRONT WHEEL (16*7.5-8)

↔ Interchangeable; ≠ not interchangeable; ← new for old; → old for new

REF.No	Part No.	Description	Q'ty	S.No.	I/C	REMARKS	Weight (kgf)	Weight (lb)
010	K2511-18103	TIRE ASSY T	2				0	0
020	K2511-18140	TIRE T	2				0	0
030	K2511-18180	WHEEL	2				0	0
040	K2511-18360	LABEL T	2				0	0
050	66120-17190	VALVE TIRE	2				0.012	0.0264
060	K2561-18210	BOLT WHEEL	8				0	0

FRONT WHEEL (16*7.5-8)

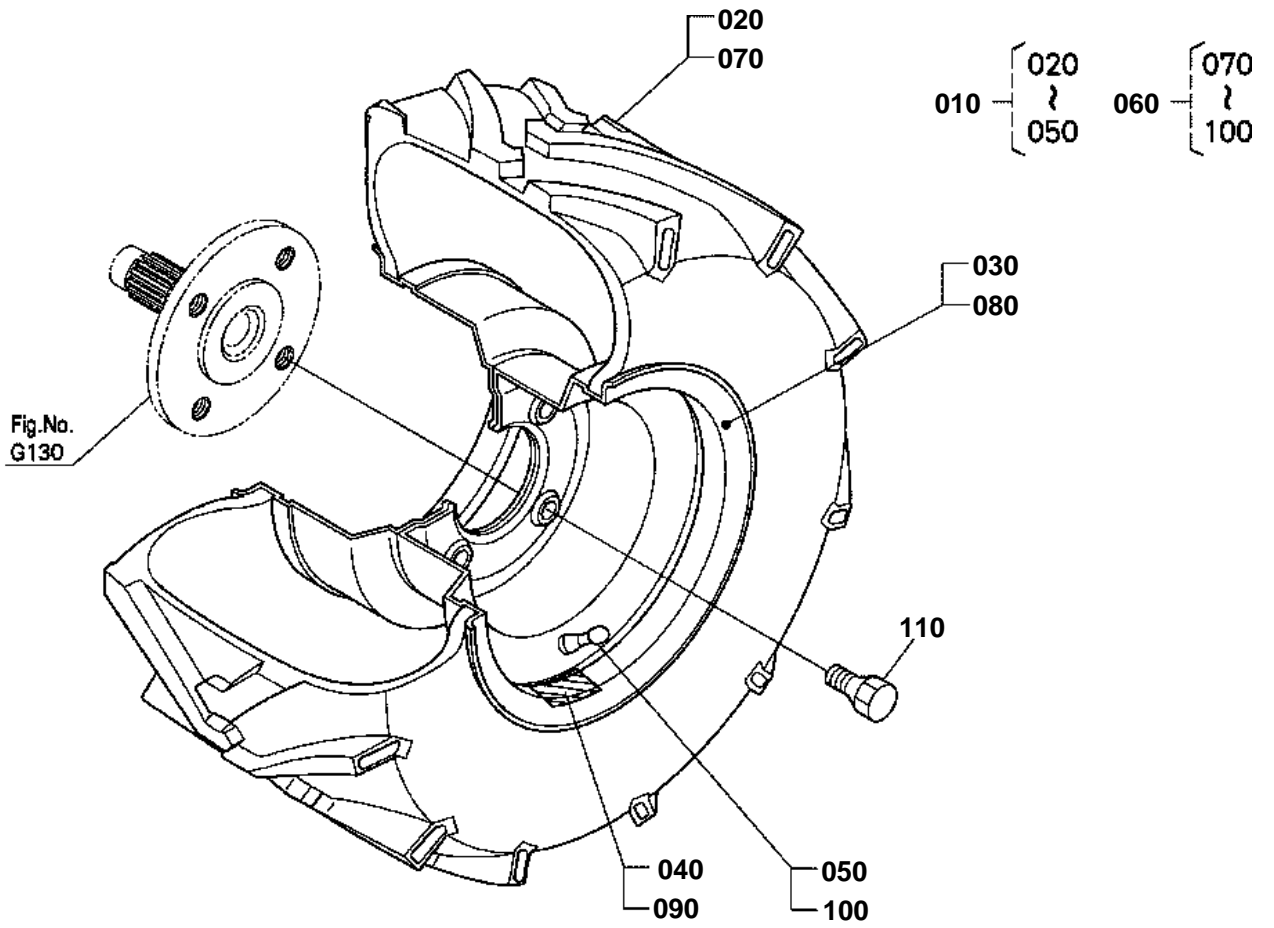

K2511-077-10



FRONT WHEEL (16*7.5-8)

↔ Interchangeable; ≠ not interchangeable; ← new for old; → old for new

REF.No	Part No.	Description	Q'ty	S.No.	I/C	REMARKS	Weight (kgf)	Weight (lb)
010	K2511-18412	TIRE ASSY BL	1				0	0
020	K2511-18150	TIRE B	1				0	0
030	K2511-18180	WHEEL	1				0	0
040	K2511-18370	LABEL BL	1				0	0
050	66120-17190	VALVE TIRE	1				0.012	0.0264
060	K2511-18422	TIRE ASSY BR	1				0	0
070	K2511-18150	TIRE B	1				0	0
080	K2511-18180	WHEEL	1				0	0
090	K2511-18380	LABEL BR	1				0	0
100	66120-17190	VALVE TIRE	1				0.012	0.0264
110	K2561-18210	BOLT WHEEL	8				0	0

REAR WHEEL (24*12-12)

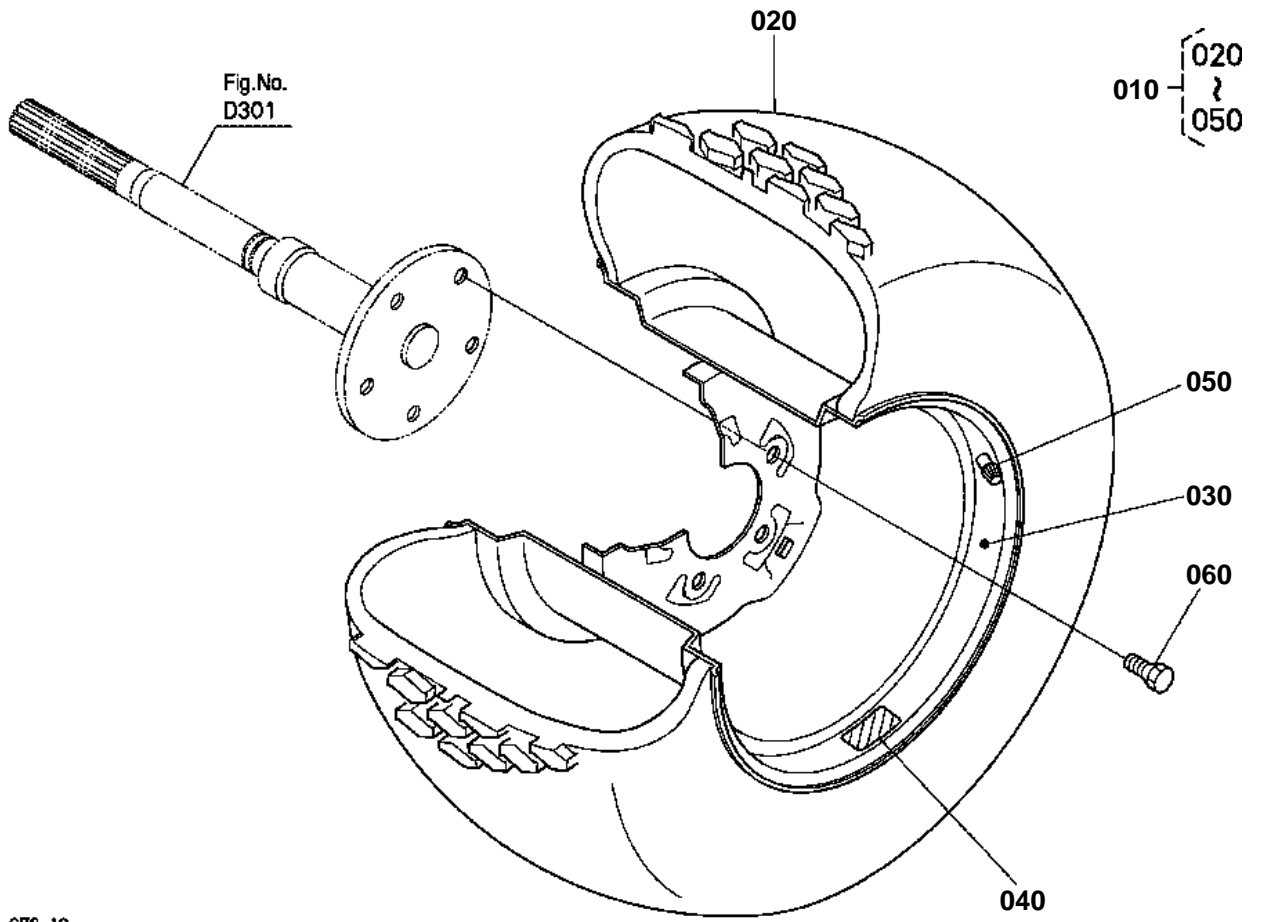

K2511-078-10



REAR WHEEL (24*12-12)

↔ Interchangeable; ≠ not interchangeable; ← new for old; → old for new

REF.No	Part No.	Description	Q'ty	S.No.	I/C	REMARKS	Weight (kgf)	Weight (lb)
010	K2511-17100	TIRE ASSY T	2				0	0
020	K3121-17140	TIRE X-TURF	2				0	0
030	K2561-17180	WHEEL	2				0	0
040	K2511-17360	LABEL T	2				0	0
050	66120-17190	VALVE TIRE	2				0.012	0.0264
060	K2561-17210	BOLT WHEEL	10				0	0

REAR WHEEL (24*12-12)

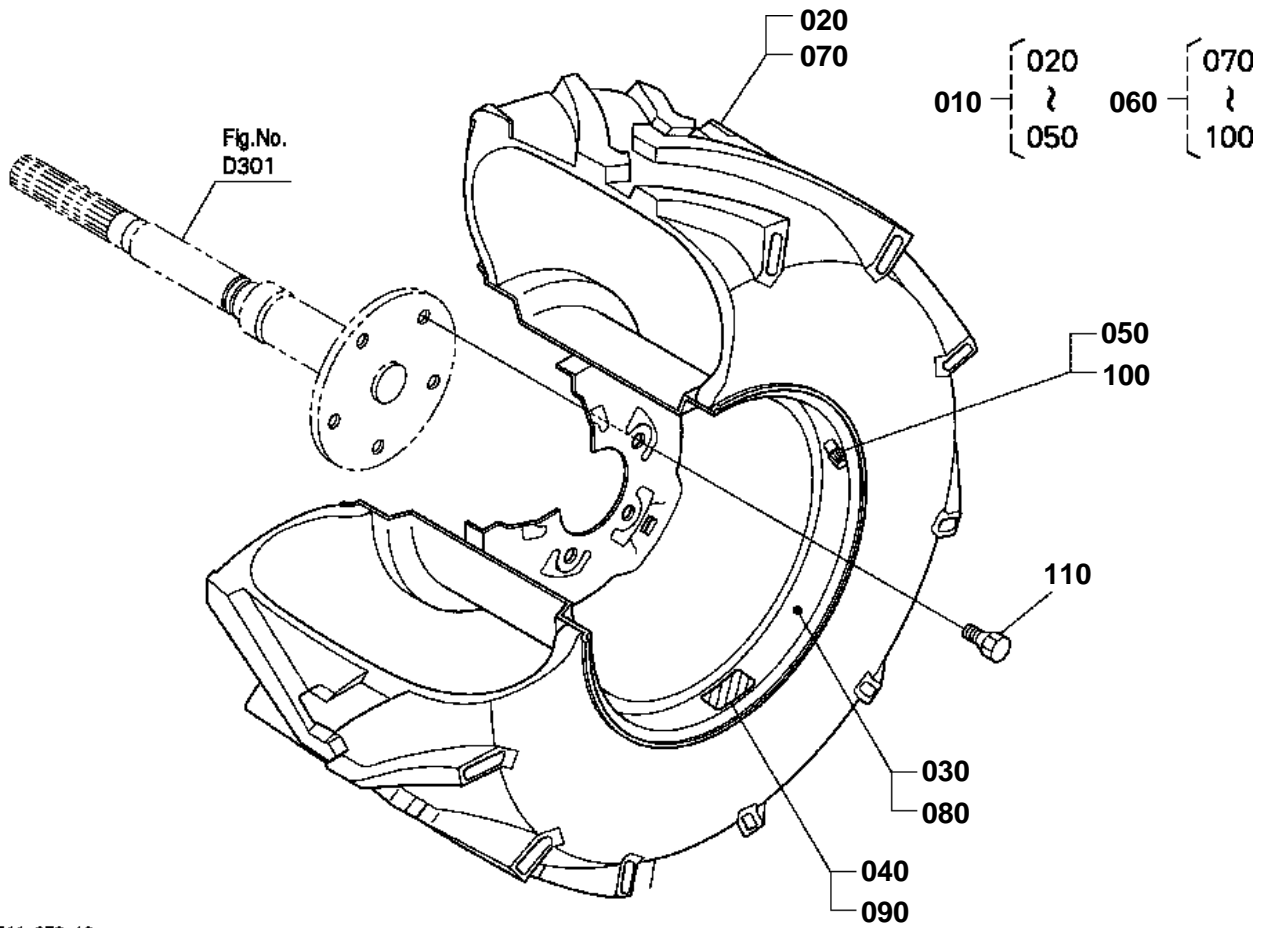

K2511-079-10

**REAR WHEEL (24*12-12)**

↔ Interchangeable; ≠ not interchangeable; ← new for old; → old for new

REF.No	Part No.	Description	Q'ty	S.No.	I/C	REMARKS	Weight (kgf)	Weight (lb)
010	K2511-17410	TIRE ASSY BL	1				0	0
020	K2511-17150	TIRE B	1				0	0
030	K2561-17180	WHEEL	1				0	0
040	K2511-17370	LABEL BL	1				0	0
050	66120-17190	VALVE TIRE	1				0.012	0.0264
060	K2511-17420	TIRE ASSY BR	1				0	0
070	K2511-17150	TIRE B	1				0	0
080	K2561-17180	WHEEL	1				0	0
090	K2511-17380	LABEL BR	1				0	0
100	66120-17190	VALVE TIRE	1				0.012	0.0264
110	K2561-17210	BOLT WHEEL	10				0	0

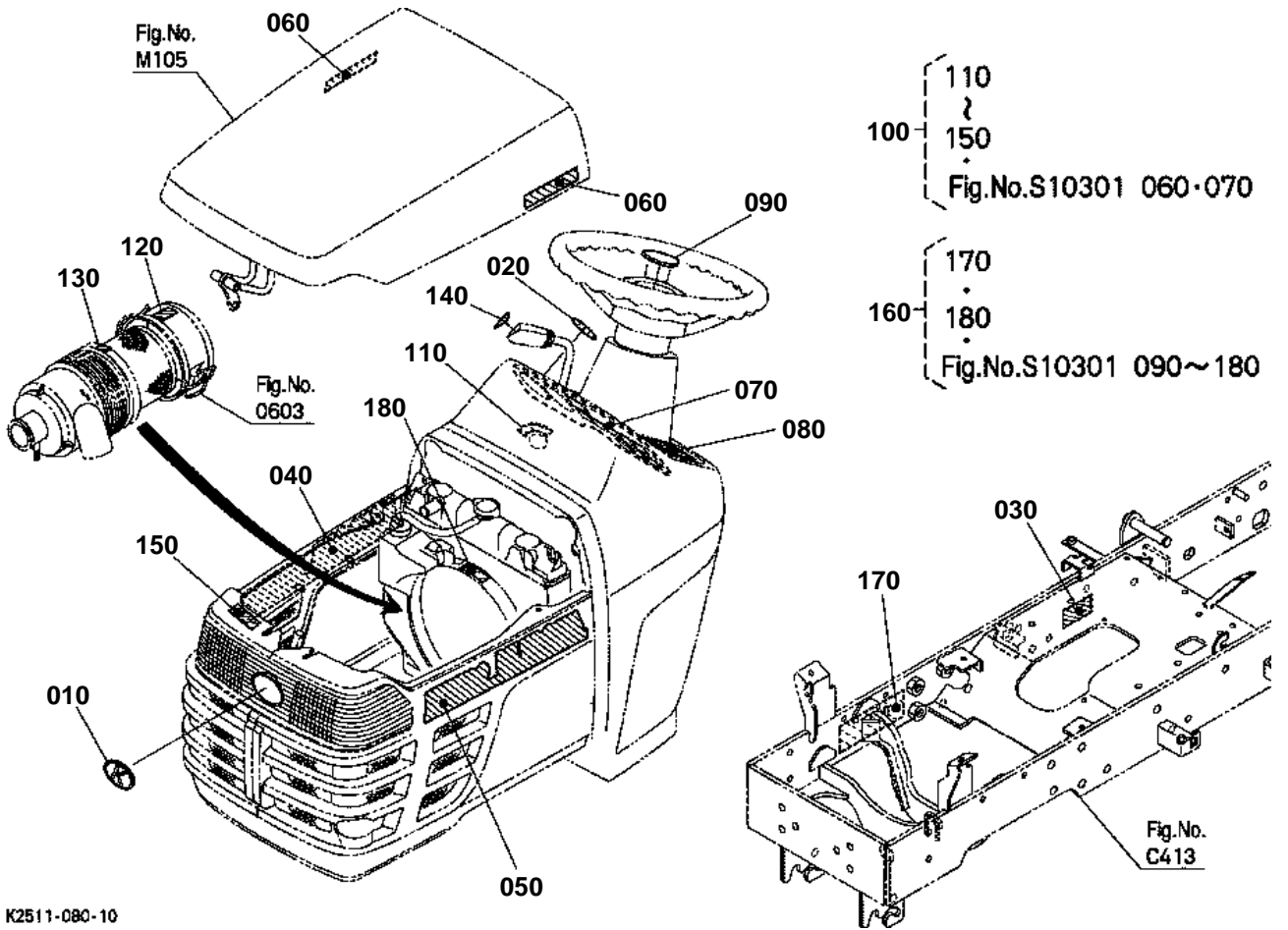



LABEL (FRONT) [ENGLISH]

↔ Interchangeable; ≠ not interchangeable; ← new for old; → old for new

REF.No	Part No.	Description	Q'ty	S.No.	I/C	REMARKS	Weight (kgf)	Weight (lb)
010	T1060-49500	MARK SYMBOL	1				0.01	0.022
020	K2511-62590	LABEL INDICATOR FUEL	1				0	0
030	99999-99999	NAME PLATE	1				0	0
040	K2511-65120	LABEL BONNET RH	1				0	0
050	K2511-65130	LABEL BONNET LH	1				0	0
060	K2561-65140	LABEL POWER STEERING	2				0	0
070	K2561-65213	PLATE INDICATOR	1				0.12	0.264
080	K2561-65220	LABEL LIGHT SWITCH	1				0	0
090	K2561-65240	MARK STEERING WHEEL	1				0	0
100	K2561-65200	LABEL SET	1				0	0
110	K2561-65230	LABEL SWITCH	1				0	0
120	K2561-65330	LABEL CLEANER TOP	1				0	0
130	K2561-65340	LABEL CLEANER ARROW	1				0	0
140	K2561-65290	LABEL ACCEL.	1				0	0
150	K2561-65420	LABEL HOT CAUTION	1				0	0
160	K2511-65402	LABEL SET	1				0	0
170	K2561-65410	LABEL START DANGER	1				0	0
180	K2561-65430	LABEL FAN CAUTION	1				0	0

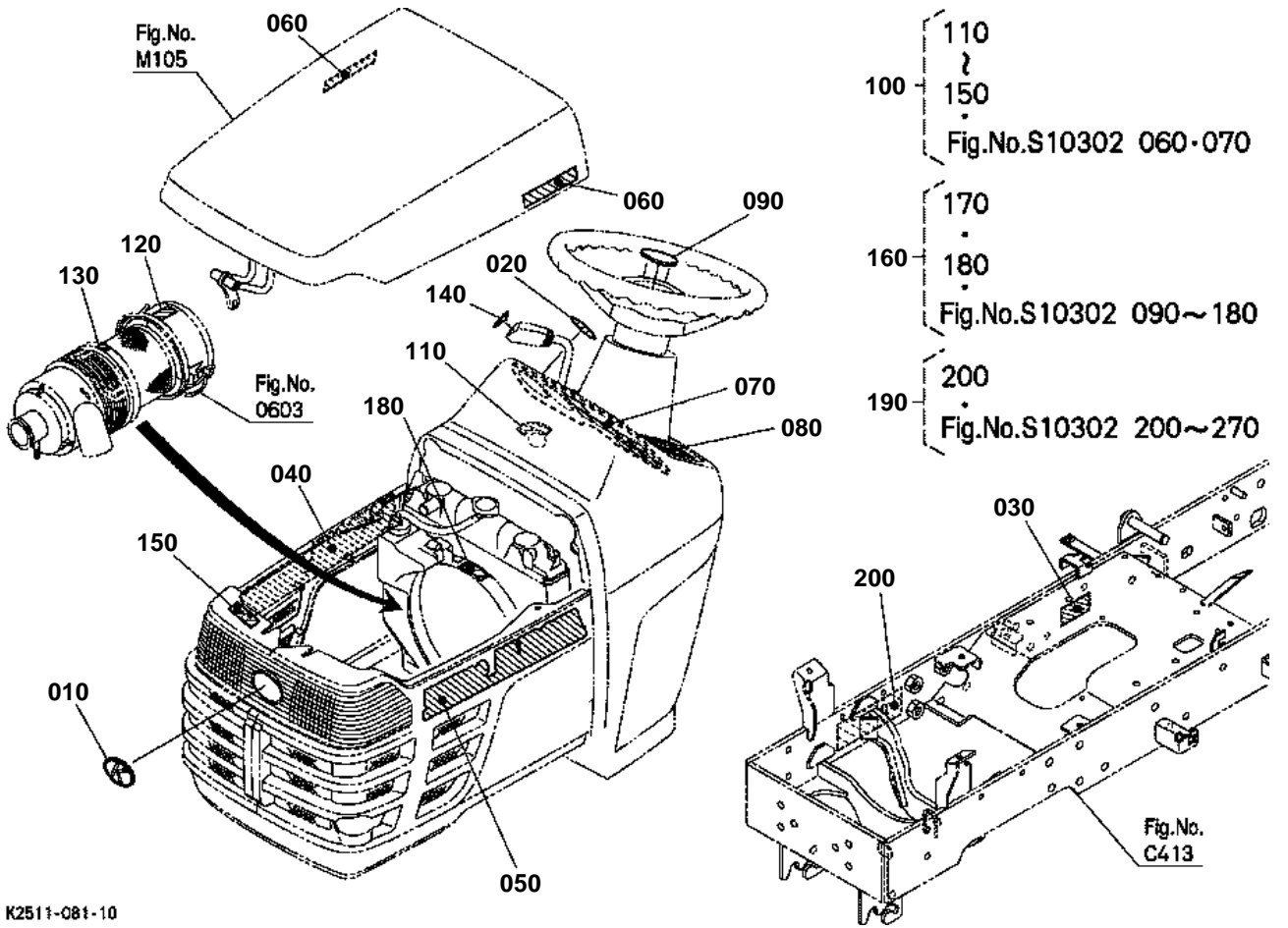



LABEL (FRONT) [FRENCH]

↔ Interchangeable; ≠ not interchangeable; ← new for old; → old for new

REF.No	Part No.	Description	Q'ty	S.No.	I/C	REMARKS	Weight (kgf)	Weight (lb)
010	T1060-49500	MARK SYMBOL	1				0.01	0.022
020	K2511-62590	LABEL INDICATOR FUEL	1				0	0
030	99999-99999	NAME PLATE	1				0	0
040	K2511-65120	LABEL BONNET RH	1				0	0
050	K2511-65130	LABEL BONNET LH	1				0	0
060	K2561-65140	LABEL POWER STEERING	2				0	0
070	K2561-65213	PLATE INDICATOR	1				0.12	0.264
080	K2561-65220	LABEL LIGHT SWITCH	1				0	0
090	K2561-65240	MARK STEERING WHEEL	1				0	0
100	K2561-65200	LABEL SET	1				0	0
110	K2561-65230	LABEL SWITCH	1				0	0
120	K2561-65330	LABEL CLEANER TOP	1				0	0
130	K2561-65340	LABEL CLEANER ARROW	1				0	0
140	K2561-65290	LABEL ACCEL.	1				0	0
150	K2561-65420	LABEL HOT CAUTION	1				0	0
160	K2511-65402	LABEL SET	1				0	0
170	K2561-65410	LABEL START DANGER	1			OUT OF USE	0	0
180	K2561-65430	LABEL FAN CAUTION	1				0	0
190	K2517-65400	LABEL SET	1				0	0
200	K2567-65410	LABEL START DANGER F	1				0	0

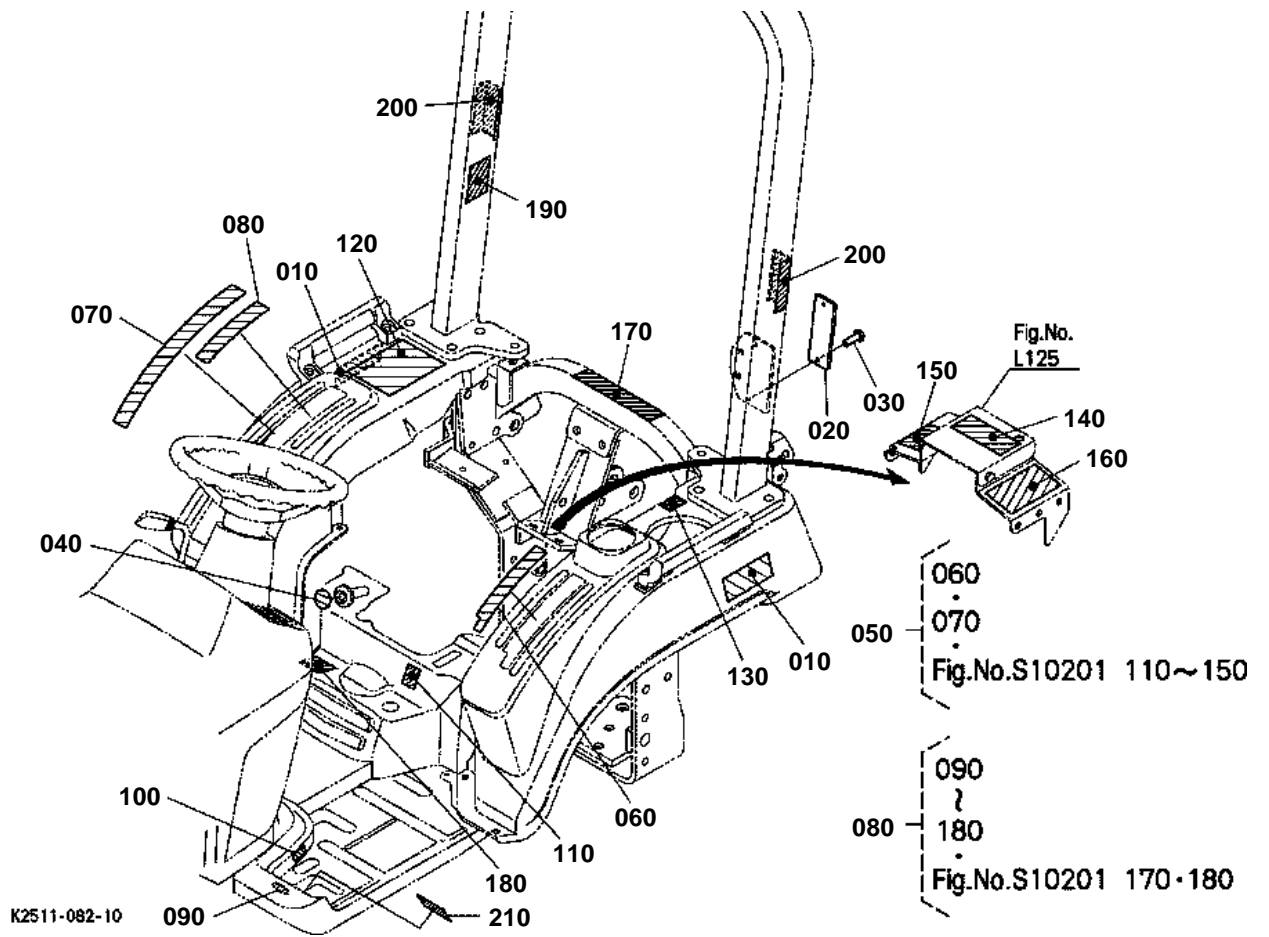



LABEL (REAR) [ENGLISH]

↔ Interchangeable; ≠ not interchangeable; ← new for old; → old for new

REF.No	Part No.	Description	Q'ty	S.No.	I/C	REMARKS	Weight (kgf)	Weight (lb)
010	K2561-65250	LABEL 4WD	2				0	0
020	99999-99999	NAME PLATE ROPS	1				0	0
030	32751-34790	RIVET	2				0	0
040	K2561-65263	LABEL HYD ADJUST	1				0	0
050	K2561-65200	LABEL SET	1				0	0
060	K2561-65270	LABEL GUIDE LH	1				0	0
070	K2561-65280	LABEL GUIDE RH	1				0	0
080	K2511-65402	LABEL SET	1				0	0
090	K2561-65440	LABEL DIFF.LOCK	1				0	0
100	K2561-65450	LABEL	1				0	0
110	K2561-65460	LABEL ADJUSTPOSITION	1				0	0
120	K2561-65482	LABEL SAFETY	1				0	0
130	K2561-65490	LABEL FUEL FILTER	1				0	0
140	K2561-65540	LABEL PTO WARNING	1				0	0
150	K2561-65550	LABEL ADJUST CAUTION	1				0	0
160	K2561-65560	LABEL HITCH WARNING	1				0	0
170	K2511-65570	LABEL ROPS WARNING	1				0	0
180	K2561-65622	LABEL SHIFT LEVER	1				0	0
190	6C140-47460	LABEL ROPS WARNING	1				0.001	0.0022
200	K2591-65410	LABEL REFLECTOR	2				0	0
210	K2561-65660	LABEL DIFF.LOCK	1				0	0

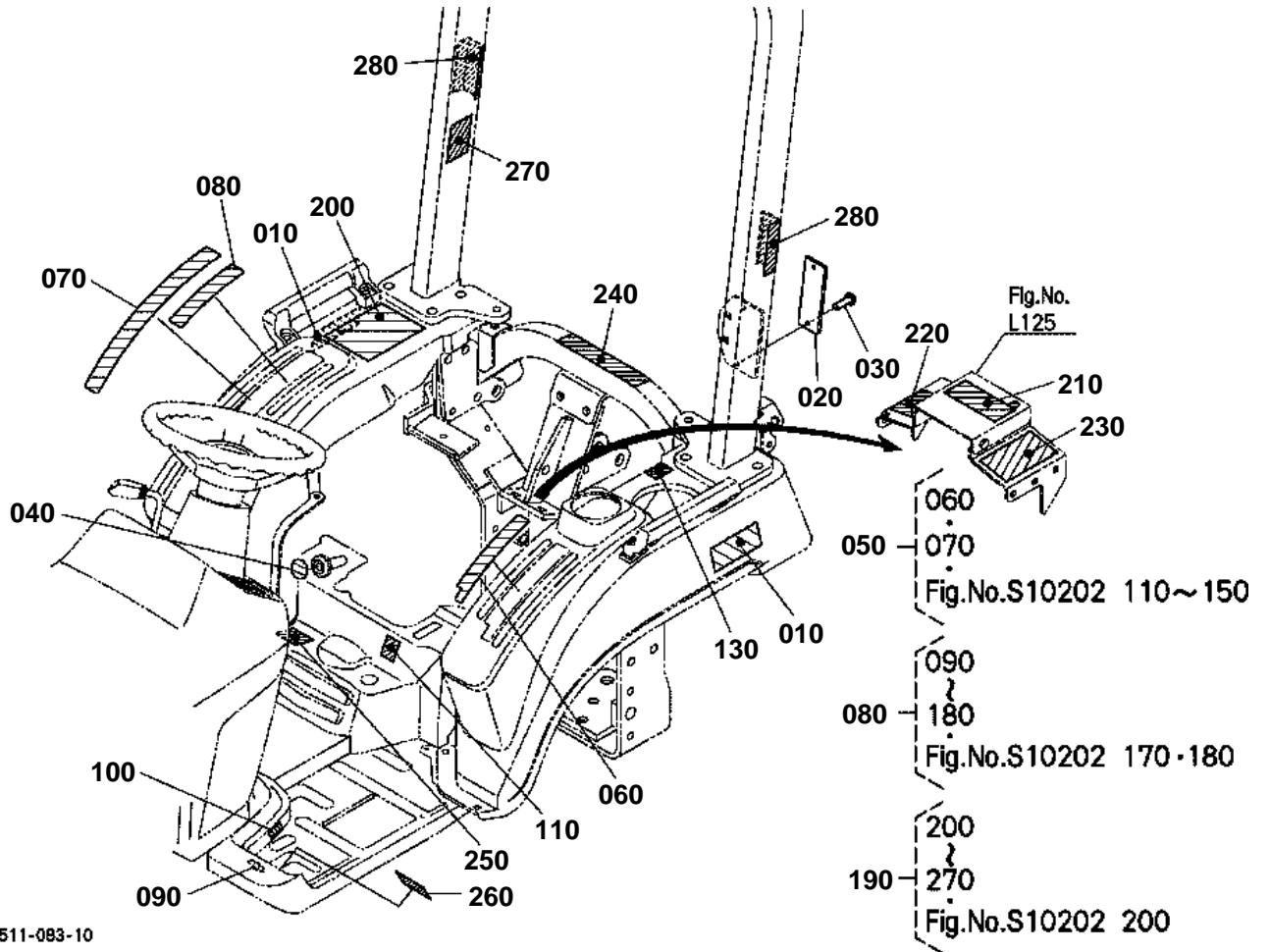

**LABEL (REAR) [FRENCH]**

↔ Interchangeable; ≠ not interchangeable; ← new for old; → old for new

REF.No	Part No.	Description	Q'ty	S.No.	I/C	REMARKS	Weight (kgf)	Weight (lb)
010	K2561-65250	LABEL 4WD	2				0	0
020	99999-99999	NAME PLATE ROPS	1				0	0
030	32751-34790	RIVET	2				0	0
040	K2561-65263	LABEL HYD ADJUST	1				0	0
050	K2561-65200	LABEL SET	1				0	0
060	K2561-65270	LABEL GUIDE LH	1				0	0
070	K2561-65280	LABEL GUIDE RH	1				0	0
080	K2511-65402	LABEL SET	1				0	0
090	K2561-65440	LABEL DIFF.LOCK	1				0	0
100	K2561-65450	LABEL	1				0	0
110	K2561-65460	LABEL ADJUSTPOSITION	1				0	0
120	K2561-65482	LABEL SAFETY	1			OUT OF USE	0	0
130	K2561-65490	LABEL FUEL FILTER	1				0	0
140	K2561-65540	LABEL PTO WARNING	1			OUT OF USE	0	0
150	K2561-65550	LABEL ADJUST CAUTION	1			OUT OF USE	0	0
160	K2561-65560	LABEL HITCH WARNING	1			OUT OF USE	0	0
170	K2511-65570	LABEL ROPS WARNING	1			OUT OF USE	0	0
180	K2561-65622	LABEL SHIFT LEVER	1			OUT OF USE	0	0
190	K2517-65400	LABEL SET	1				0	0
200	K2567-65482	LABEL SAFETY	1				0	0
210	K2567-65540	LABEL PTO WARNING	1				0	0
220	K2567-65550	LABEL ADJUST CAUTION	1				0	0
230	K2567-65560	LABEL HITCH WARNING	1				0	0
240	K2517-65570	LABEL ROPS WARNING	1				0	0
250	K2563-65622	LABEL SHIFT LEVER	1				0	0
260	K2567-65660	LABEL DIFF.LOCK	1				0	0
270	6C141-47460	LABEL ROPS WARNING	1				0	0
280	K2591-65410	LABEL REFLECTOR	2				0	0

**ACCESSORIES AND SERVICE PARTS
ACCESSOIRES ET PIECES DE SERVICE
SONTIGES ZUBEHOER UND SERVICE-TEILE**

TITLE-001-10



ACCESSORIES AND SERVICE PARTS

↔ Interchangeable; ≠ not interchangeable; ← new for old; → old for new

REF.No	Part No.	Description	Q'ty	S.No.	I/C	REMARKS	Weight (kgf)	Weight (lb)
010	K2511-71210	OPERATOR'S MANUAL	1			ENGLISH	0	0
010	K2517-71210	OPERATOR'S MANUAL CA	1			FRENCH	0	0
020	1G511-89810	STATEMENT WARRANTY	1				0.01	0.022
030	K1122-73220	BAG VINYL	1				0.015	0.033