

Instructions for Parts Books

The heading at the top of the page will be the same for the picture of the parts as it is for the page with the part numbers.

Definition of column headings on part number pages:

REF.No → The number referring to the part on the picture page of the parts book.

Part No. → The number assigned to this part at the time of printing the parts book.

Description → Description of part.

Q'ty → Quantity of part used on that page.

S.No. → Serial number range of the equipment that this part will fit.

>= Your serial number should be greater than or equal to the number shown.

<= Your serial number should be lesser than or equal to the serial number shown.

I/C → Interchangeability of part shown.

↔ The part shown will work for the older and later serial number.

The part shown is not interchangeable with the other serial number.

← new for old

→ old for new

Remarks → Notes about this particular part. Sometimes this may say except [FR] or [CA]

Note about Country Codes:

The parts books we use in the United States of America may also contain information about a part that would be different in another country. It is important that you are aware of the country codes in some instances.

Symbol	Country
A	United States of America
CA	Canada
FR	France
GR	Greece
PO	Portugal
AU	Australia

If the remarks column says for example EXCEPT [FR] this part works in all countries except France. That means it will work here in the USA.

ALL PRODUCT INDEX
M5500DT

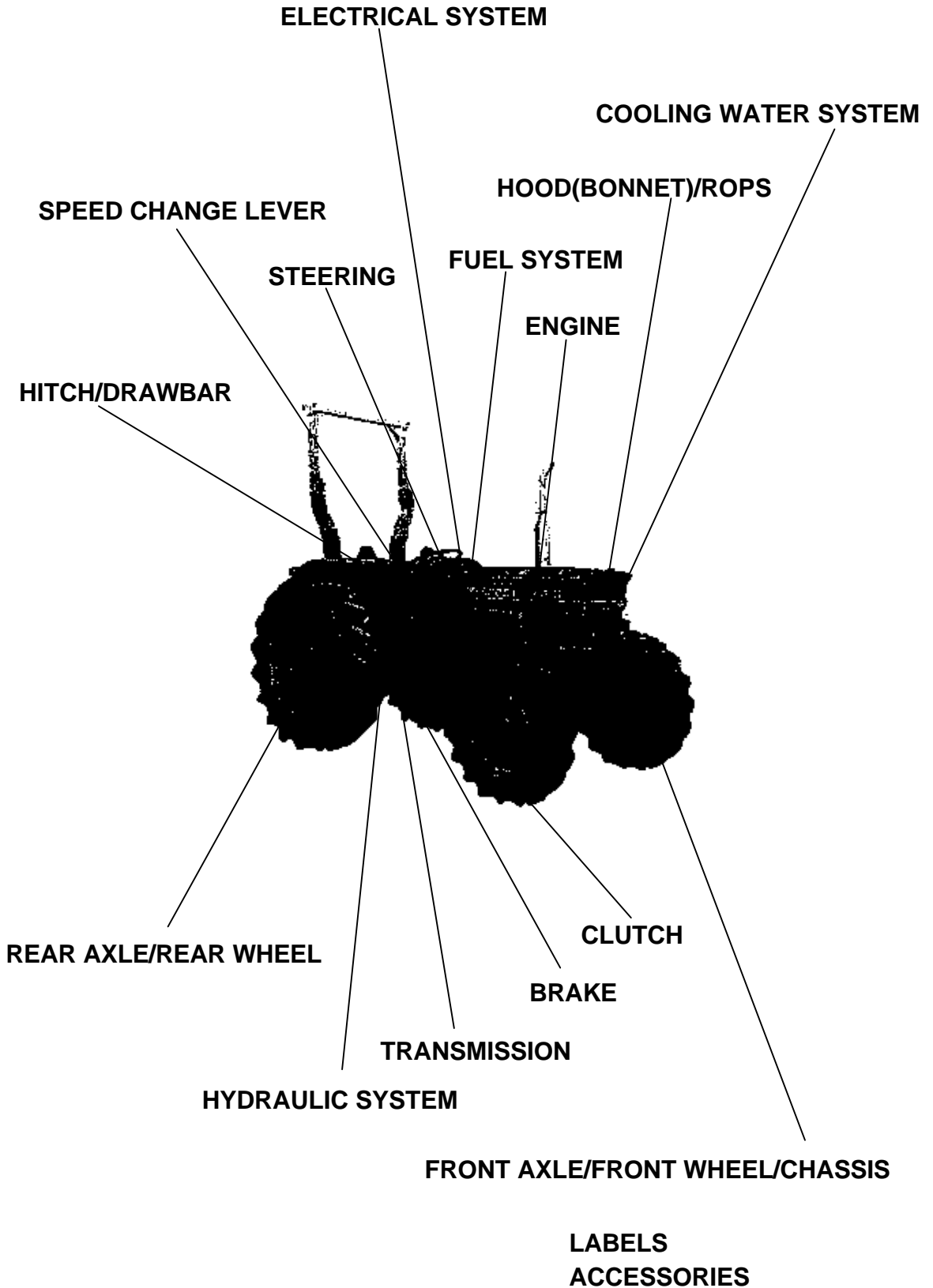

Item	Part No.	Description	Book
ENGINE	01001	CRANKCASE 1	100K0403
	01002	CRANKCASE 2	100K0403
	01003	CYLINDER HEAD	100K0403
	01004	GEAR CASE	100K0403
	01005	BREATHER	100K0403
	01006	AIR CLEANER	100K0403
	01007	MUFFLER	100K0403
	01008	VALVE AND ROCKER ARM	100K0403
	01009	HEAD COVER	100K0403
	01010	CAMSHAFT	100K0403
	01011	PISTON AND CRANKSHAFT	100K0403
	01012	FLYWHEEL	100K0403
	01013	OIL PUMP	100K0403
	01014	PIPE	100K0403
	01015	INJECTION PUMP	100K0403
	01016	STARTER DYNAMO	100K0403
	01017	RADIATOR	100K0403
	01018	WATER PUMP	100K0403
	01019	OIL PUMP BASE	100K0403
	01084	STARTER [SECTION PARTS]	100K0403
	01085	DYNAMO [SECTION PARTS]	100K0403
	01086	FUEL PUMP [SECTION PARTS]	100K0403
	01087	INJECTION PUMP [SECTION PARTS]	100K0403
	01088	FUEL FILTER [SECTION PARTS]	100K0403
	01089	SEDIMENTER [SECTION PARTS]	100K0403
	01090	NOZZLE HOLDER [SECTION PARTS]	100K0403
	FUEL SYSTEM	01020	FUEL TANK
SPEED CHANGE LEVER	01021	ACCEL ROD	100K0403
	01022	HAND ACCEL	100K0403
COOLING WATER SYSTEM	01023	BATTERY SUPPORT	100K0403
CLUTCH	01024	CLUTCH HOUSING	100K0403
	01025	CHANGE COVER	100K0403
TRANSMISSION	01026	TRANSMISSION	100K0403
FRONT AXLE/FRONT WHEEL/CHASSIS	01027	FRONT AXLE	100K0403
CLUTCH	01028	CLUTCH	100K0403
TRANSMISSION	01029	MISSION GEAR	100K0403
CLUTCH	01030	CLUTCH PEDAL	100K0403
SPEED CHANGE LEVER	01031	LEVER	100K0403
	01032	1 2 SHIFT LEVER	100K0403
	01033	MAIN CHANGE LEVER	100K0403
REAR AXLE/REAR WHEEL	01034	DIFF SUPPORT	100K0403
	01035	REDUCTION SHAFT	100K0403
	01036	BEVEL PINION	100K0403
	01037	AXLE CASE	100K0403
	01038	REAR WHEEL [A][NZ][AU]	100K0403
STEERING	01040	STEERING	100K0403
	01041	POWER STEERING	100K0403
BRAKE	01042	BRAKE	100K0403
	01043	BRAKE PEDAL	100K0403
	01044	HAND BRAKE	100K0403
ELECTRICAL SYSTEM	01045	ELECTRICAL	100K0403
	01046	BATTERY	100K0403
	01047	MAIN SWITCH	100K0403
	01048	PANEL BOARD	100K0403
	01049	LAMP	100K0403
	01050	WIRE HARNESS	100K0403
TRANSMISSION	01051	PTO SHAFT	100K0403
SPEED CHANGE LEVER	01052	SHIFT FORK	100K0403
	01053	POSITION OPERATE	100K0403

Item	Part No.	Description	Book
HYDRAULIC SYSTEM	01054	TOP LINK	100K0403
	01055	CYLINDER	100K0403
	01056	OIL PUMP	100K0403
	01057	CONTROL VALVE [A][NZ]	100K0403
	01060	OIL PUMP CYLINDER LINER	100K0403
	01061	FILTER CASE	100K0403
	01062	OIL PUMP ARM SHAFT	100K0403
HOOD(BONNET)/ROPS	01063	BONNET 1	100K0403
	01064	BONNET 2	100K0403
	01065	BELT COVER	100K0403
	01066	SEAT	100K0403
	01067	FENDER	100K0403
HITCH/DRAWBAR	01068	TOWING DRAWBAR	100K0403
LABELS	01069	NAME PLATE	100K0403
SPEED CHANGE LEVER	01074	CREEP SHAFT	100K0403
CLUTCH	01075	DRIVE CASE	100K0403
	01076	PROPELLER SHAFT	100K0403
FRONT AXLE/FRONT WHEEL/CHASSIS	01077	DIFF CASE 1	100K0403
	01078	DIFF CASE 2	100K0403
	01079	FRONT AXLE SUPPORT	100K0403
	01080	FRONT WHEEL CASE	100K0403
STEERING	01081	FRONT WHEEL CASE	100K0403
	01082	KNUCKLE ARM	100K0403
FRONT AXLE/FRONT WHEEL/CHASSIS	01083	DIFF LOCK PEDAL	100K0403
STEERING	01091	BOOSTER [SECTION PARTS]	100K0403
HYDRAULIC SYSTEM	01092	3-POINT LINK	100K0403
ELECTRICAL SYSTEM	01093	WORK LAMP [A][NZ]	100K0403
ACCESSORIES	01096	ACCESSORY AND SERVICE PARTS	100K0403

CRANKCASE 1

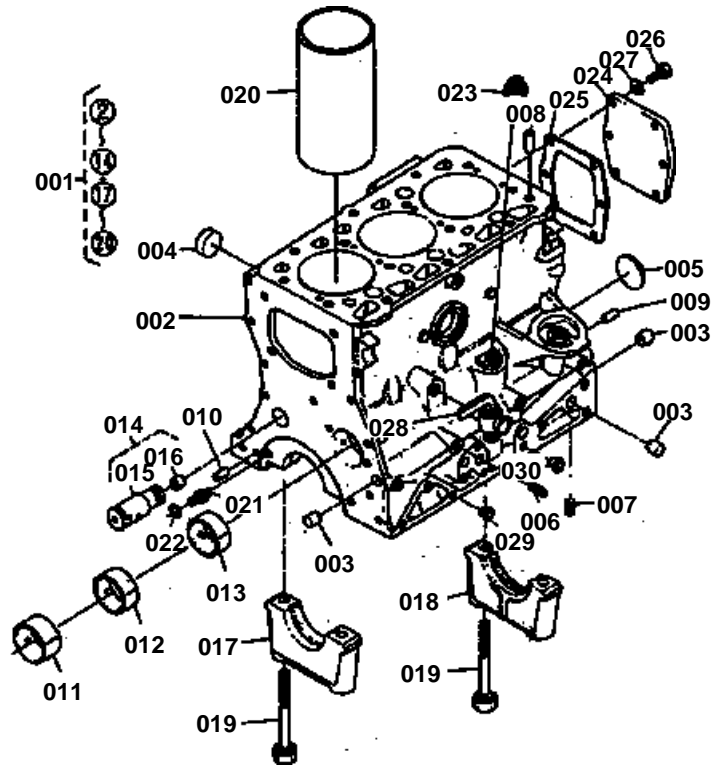

**CRANKCASE 1**

↔ Interchangeable; ≠ not interchangeable; ← new for old; → old for new

REF.No	Part No.	Description	Q'ty	S.No.	I/C	REMARKS	Weight (kgf)	Weight (lb)
001	15351-01010	ASSY CRANKCASE	1				80	176
002	99999-99999	BLANK	0			ORDER BY REF.No.001	0	0
003	15451-96860	PLUG BLIND	5				0.005	0.011
004	15221-03490	CAP SEALING	3				0.02	0.044
005	06311-75060	PLUG EXPANSION	1				0.046	0.1012
006	15451-96020	PLUG	4				0.006	0.0132
007	15451-96030	PLUG	1				0.015	0.033
008	15451-94930	PIN PIPE	1				0.005	0.011
009	05012-00812	PIN STRAIGHT	2				0.006	0.0132
010	05012-01016	PIN STRAIGHT	2				0.01	0.022
011	15451-16410	METAL CAMSHAFT	1				0	0
012	15451-16420	METAL CAMSHAFT	1				0	0
013	15451-16430	METAL CAMSHAFT	1				0	0
014	15451-24050	ASSY SHAFT IDLE GEAR	1				0.42	0.924
015	99999-99999	SHAFT IDLE GEAR	1			ORDER BY REF.No.014	0	0
016	15451-96850	PLUG BLIND	1				0.002	0.0044
017	99999-99999	BLANK	0			ORDER BY REF.No.001	0	0
018	99999-99999	BLANK	0			ORDER BY REF.No.001	0	0
019	15451-04560	BOLT BEARING CASE	8				0.185	0.407
020	15451-02310	LINER CYLINDER	3				1.2	2.64
021	15451-04250	PIPE JOINT	1				0.01	0.022
022	15451-96760	O RING 2	1				0.001	0.0022
023	15451-32290	PIPE JOINT	1				0.061	0.1342
024	15451-73910	COVER WATER	1				0.6	1.32
025	15451-73920	GASKET WATER COVER	1				0	0
026	01053-50818	BOLT	6				0.011	0.0242
027	04512-50080	WASHER SPRING	6				0	0
028	14412-73110	COCK DRAIN	1				0.09	0.198
029	34150-27580	PLUG	6				0.001	0.0022
030	32210-27580	PLUG BLIND	6				0.001	0.0022

CRANKCASE 2

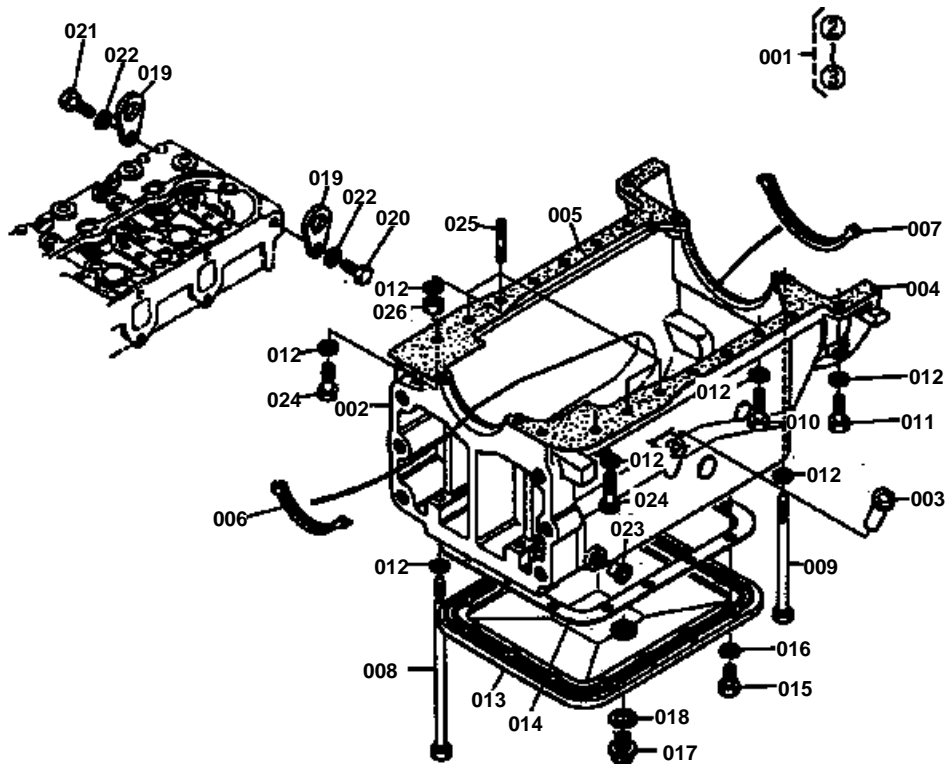

**CRANKCASE 2**

↔ Interchangeable; ≠ not interchangeable; ← new for old; → old for new

REF.No	Part No.	Description	Q'ty	S.No.	I/C	REMARKS	Weight (kgf)	Weight (lb)
001	15351-01500	ASSY OIL PAN	1				48	105.6
002	99999-99999	BLANK	0			ORDER BY REF.No.001	0	0
003	15451-36420	GUIDE OIL GAUGE	1				0.03	0.066
004	15351-01620	GASKET OIL PAN	1				0.01	0.022
005	15351-01630	GASKET OIL PAN	1				0.01	0.022
006	15451-01640	GASKET OIL PAN	1				0.01	0.022
007	15451-01650	GASKET OIL PAN	1				0.015	0.033
008	15451-91010	BOLT	3				0.173	0.3806
009	15451-91020	BOLT	2				0.116	0.2552
010	01076-51048	BOLT	8				0.037	0.0814
011	01076-51038	BOLT	2				0.035	0.077
012	04512-50100	WASHER SPRING	21				0	0
013	15351-01670	COVER OIL PAN	1				2.3	5.06
014	15351-01680	GASKET	1				0.06	0.132
015	01053-50818	BOLT	14				0.011	0.0242
016	04512-50080	WASHER SPRING	14				0	0
017	15451-33750	PLUG DRAIN	1				0	0
018	15451-96670	GASKET	1				0.003	0.0066
019	15451-01750	HOOK ENGINE	2				0.085	0.187
020	01073-51022	BOLT	1				0.024	0.0528
021	01073-51030	BOLT	1				0.028	0.0616
022	04512-50100	WASHER SPRING	2				0	0
023	33300-90910	PLUG BLIND	2				0.002	0.0044
024	01076-51042	BOLT	2				0.035	0.077
025	15454-91510	STUD 3	4				0.037	0.0814
026	02076-50100	NUT	4				0.006	0.0132

CYLINDER HEAD

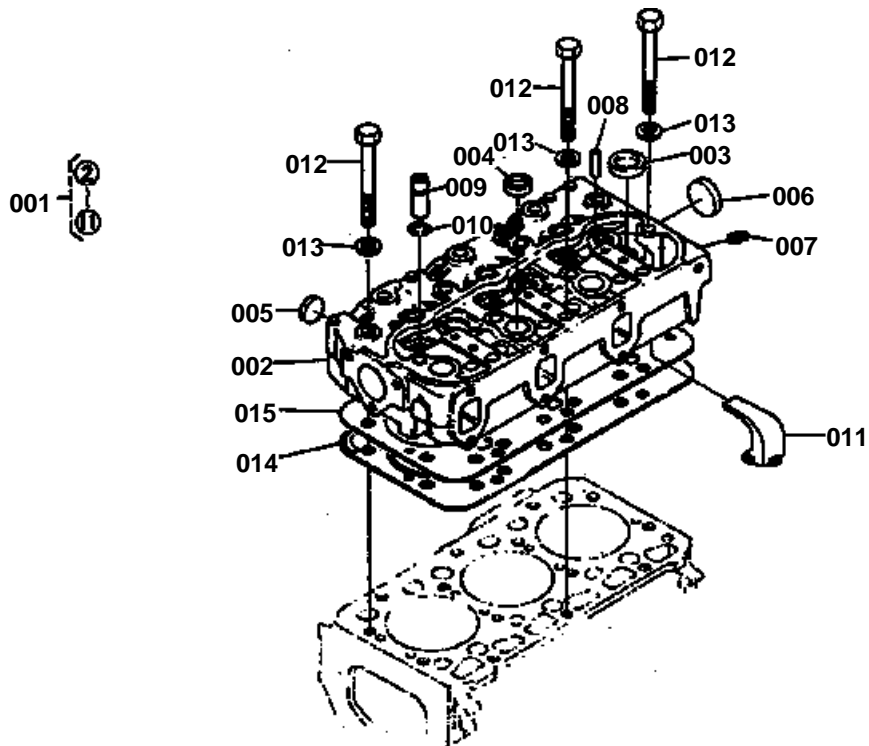



CYLINDER HEAD

↔ Interchangeable; ≠ not interchangeable; ← new for old; → old for new

REF.No	Part No.	Description	Q'ty	S.No.	I/C	REMARKS	Weight (kgf)	Weight (lb)
001	15351-03040	ASSY CYLINDER HEAD	1				28	61.6
002	99999-99999	BLANK	0			ORDER BY REF.No.001	0	0
003	15241-96260	CAP SEALING	1				0.01	0.022
004	15451-96270	CAP SEALING	3				0.012	0.0264
005	15221-03380	CAP SEALING	3				0.017	0.0374
006	15221-03390	CAP SEALING	1				0.03	0.066
007	15451-96020	PLUG	1				0.006	0.0132
008	15451-94520	PIN STRAIGHT	3				0.001	0.0022
009	15451-13580	GUIDE VALVE	6				0	0
010	15451-96910	CIR-CLIP	6				0.002	0.0044
011	15451-73940	GUIDE WATER	3				0.032	0.0704
012	15451-03450	BOLT CYLINDER HEAD	14				0.119	0.2618
013	15451-03540	WASHER CYL.HEAD	14				0.003	0.0066
014	15351-03310	GASKET CYLINDER HEAD	1				0	0
015	15351-03322	SHIM CYL.HEAD GASKET	1				0	0

GEAR CASE

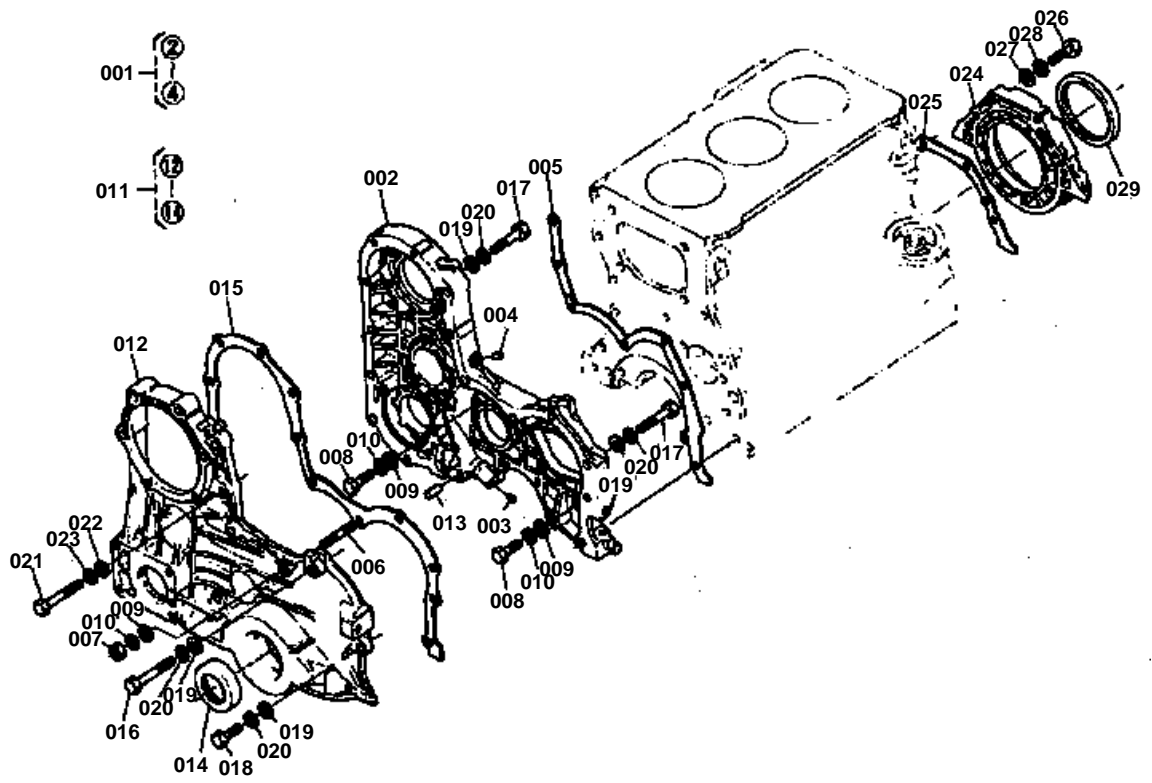

**GEAR CASE**

↔ Interchangeable; ≠ not interchangeable; ← new for old; → old for new

REF.No	Part No.	Description	Q'ty	S.No.	I/C	REMARKS	Weight (kgf)	Weight (lb)
001	15451-04020	CASE GEAR	1				2.78	6.116
002	99999-99999	BLANK	0			ORDER BY REF.No.001	0	0
003	15451-04190	NOZZLE	1				0.002	0.0044
004	15451-96870	PLUG BLIND	1				0.001	0.0022
005	15451-04130	GASKET GEAR CASE	1				0	0
006	01513-50855	STUD	1				0.022	0.0484
007	02056-50080	NUT	1				0.005	0.011
008	01053-50825	BOLT	3				0.014	0.0308
009	04012-50080	WASHER PLAIN	4				0.001	0.0022
010	04512-50080	WASHER SPRING	4				0	0
011	15451-04030	COVER GEAR CASE	1				0	0
012	99999-99999	BLANK	0			ORDER BY REF.No.011	0	0
013	05012-01016	PIN STRAIGHT	2				0.01	0.022
014	15451-04460	SEAL OIL	1				0.033	0.0726
015	15451-04170	GASKET G/C COVER	1				0	0
016	01053-50870	BOLT	6				0.027	0.0594
017	01053-50850	BOLT	4				0.021	0.0462
018	01053-50830	BOLT	1				0.015	0.033
019	04012-50080	WASHER PLAIN	11				0.001	0.0022
020	04512-50080	WASHER SPRING	11				0	0
021	01073-51070	BOLT	1				0.05	0.11
022	04013-50100	WASHER PLAIN	1				0	0
023	04512-50100	WASHER SPRING	1				0	0
024	15351-04810	COVER BEARING CASE	1				0	0
025	15451-04820	GASKET BRG.CASE C.	1				0	0
026	01053-50832	BOLT	4				0.015	0.033
027	04012-50080	WASHER PLAIN	4				0.001	0.0022
028	04012-50080	WASHER SPRING	4				0.001	0.0022
029	15351-04460	SEAL OIL	1				0.112	0.2464

BREATHER

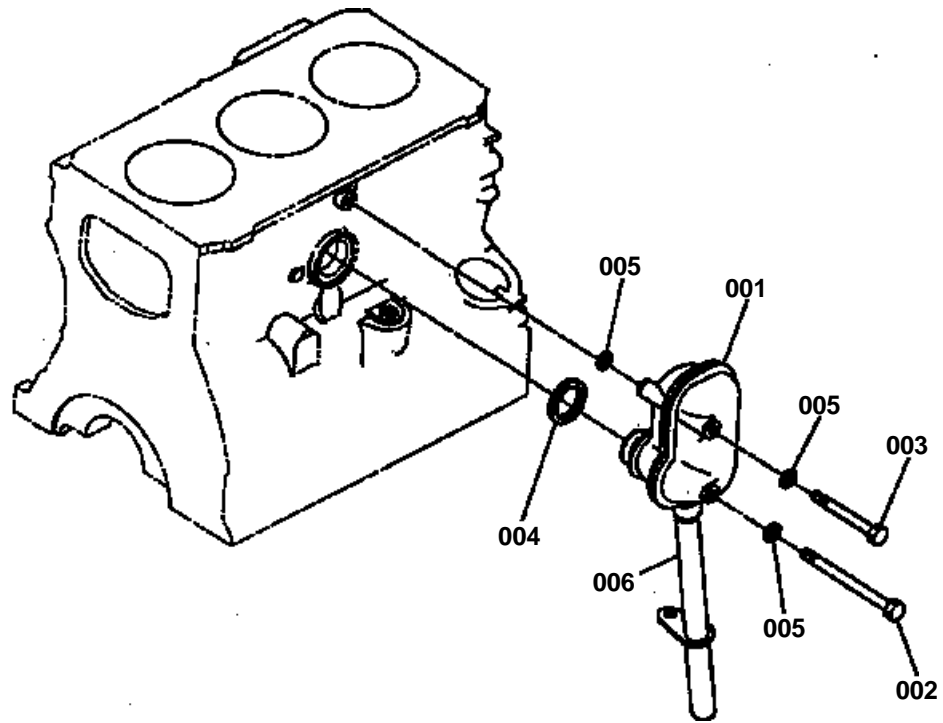



BREATHER

↔ Interchangeable; ≠ not interchangeable; ← new for old; → old for new

REF.No	Part No.	Description	Q'ty	S.No.	I/C	REMARKS	Weight (kgf)	Weight (lb)
001	15451-05020	ASSY BREATHER	1				0.87	1.914
002	15451-91040	BOLT	1				0.044	0.0968
003	01053-50885	BOLT	1				0.031	0.0682
004	15451-05770	GASKET	1				0.003	0.0066
005	04717-00800	WASHER SEAL	3				0.001	0.0022
006	15451-05510	PIPE BREATHER	1				0.23	0.506

AIR CLEANER

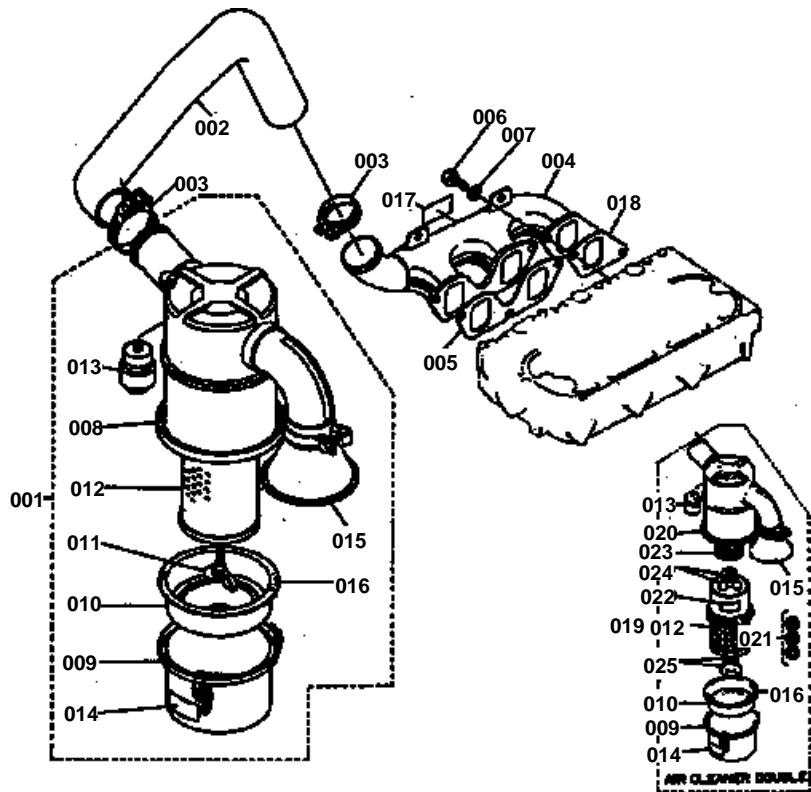

**AIR CLEANER**

↔ Interchangeable; ≠ not interchangeable; ← new for old; → old for new

REF.No	Part No.	Description	Q'ty	S.No.	I/C	REMARKS	Weight (kgf)	Weight (lb)
001	15451-11013	ASSY CLEANER AIR	1				4.6	10.12
002	15351-11620	PIPE INLET	1				0.82	1.804
003	15701-11722	BAND PIPE	2				0.04	0.088
004	15351-11760	MANIFOLD INLET	1				1.96	4.312
005	15451-11820	GASKET IN-MANIFOLD	1				0.006	0.0132
006	01053-50822	BOLT	4				0.013	0.0286
007	04512-50080	WASHER SPRING	4				0	0
008	15451-11150	BODY AIR CLEANER	1				2.35	5.17
009	15451-11160	COVER AIR CLEANER	1				0.78	1.716
010	15451-11410	COVER BAFFLE	1				0.34	0.748
011	15451-91810	BOLT WING	1				0.06	0.132
012	15451-11080	ASSY ELEMENT AIR CLE	1				1	2.2
013	15451-11090	ASSY INDICATER	1				0.04	0.088
014	15221-87450	LABEL AIR CLEANER	1				0.001	0.0022
015	15451-11120	PIPE INLET	1				0.27	0.594
016	15451-11170	GASKET	1				0.05	0.11
017	15701-93470	LABEL	1				0.002	0.0044
018	15351-11820	GASKET IN-MANIFOLD	1				0.001	0.0022
019	15000-36990	AIR CLEANER DOUBLE	1				5.6	12.32
020	15000-37270	BODY AIR CLEANER	1				0	0
021	15000-37070	ASSY ELEMENT AIR CLE	1				0.98	2.156
022	15227-87480	LABEL	1				0.004	0.0088
023	15000-37080	ELEMENT AIR CLEANER	1				0.18	0.396
024	15000-37290	NUT WING 1	1				0	0
025	15000-37310	NUT WING 2	1				0	0

MUFFLER

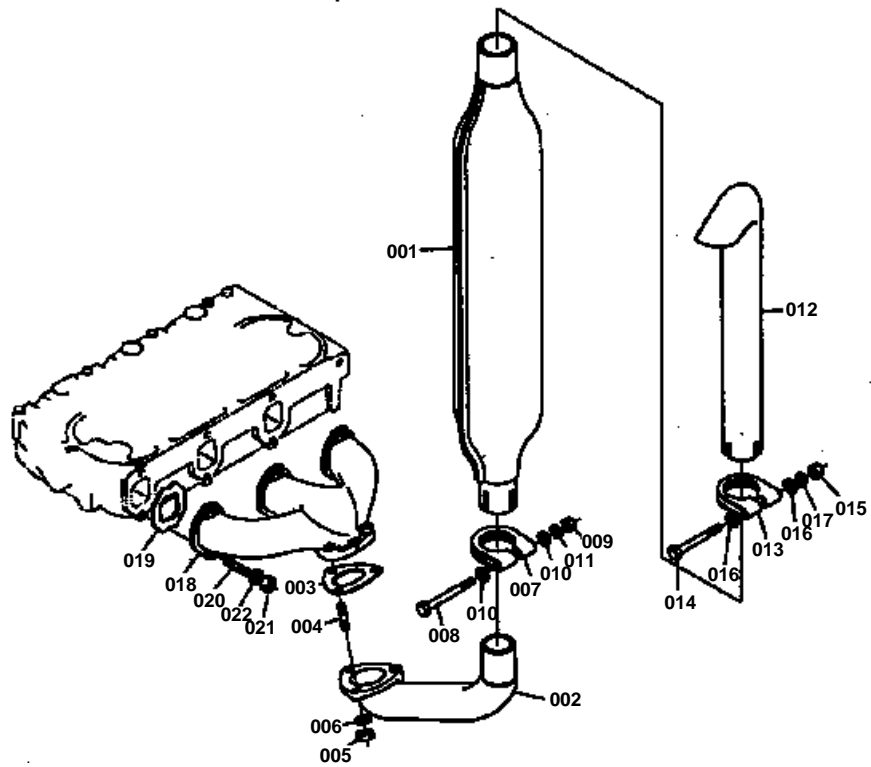

**MUFFLER**

↔ Interchangeable; ≠ not interchangeable; ← new for old; → old for new

REF.No	Part No.	Description	Q'ty	S.No.	I/C	REMARKS	Weight (kgf)	Weight (lb)
001	15451-12110	MUFFLER	1				4.4	9.68
002	15701-12320	FLANGE MUFFLER	1				1.9	4.18
003	15701-12370	GASKET MUFFLER FLANG	1				0	0
004	01518-50835	STUD	3				0.017	0.0374
005	15451-92020	NUT	3				0.01	0.022
006	04512-50080	WASHER SPRING	3				0	0
007	15101-12130	BAND MUFFLER	1				0.125	0.275
008	01053-50885	BOLT	1				0.031	0.0682
009	02056-50080	NUT	1				0.005	0.011
010	04012-50080	WASHER PLAIN	2				0.001	0.0022
011	04512-50080	WASHER SPRING	1				0	0
012	15451-12410	PIPE MUFFLER	1				0	0
013	15001-12130	BAND PIPE	1				0.048	0.1056
014	01053-50880	BOLT	1				0.03	0.066
015	02056-50080	NUT	1				0.005	0.011
016	04012-50080	WASHER PLAIN	2				0.001	0.0022
017	04512-50080	WASHER SPRING	1				0	0
018	15351-12310	MANIFOLD EXHAUST	1				2.75	6.05
019	15811-12360	GASKET EX-MANIFOLD	3				0	0
020	01513-50828	STUD	6				0.013	0.0286
021	02056-50080	NUT	6				0.005	0.011
022	04512-50080	WASHER SPRING	6				0	0

VALVE AND ROCKER ARM

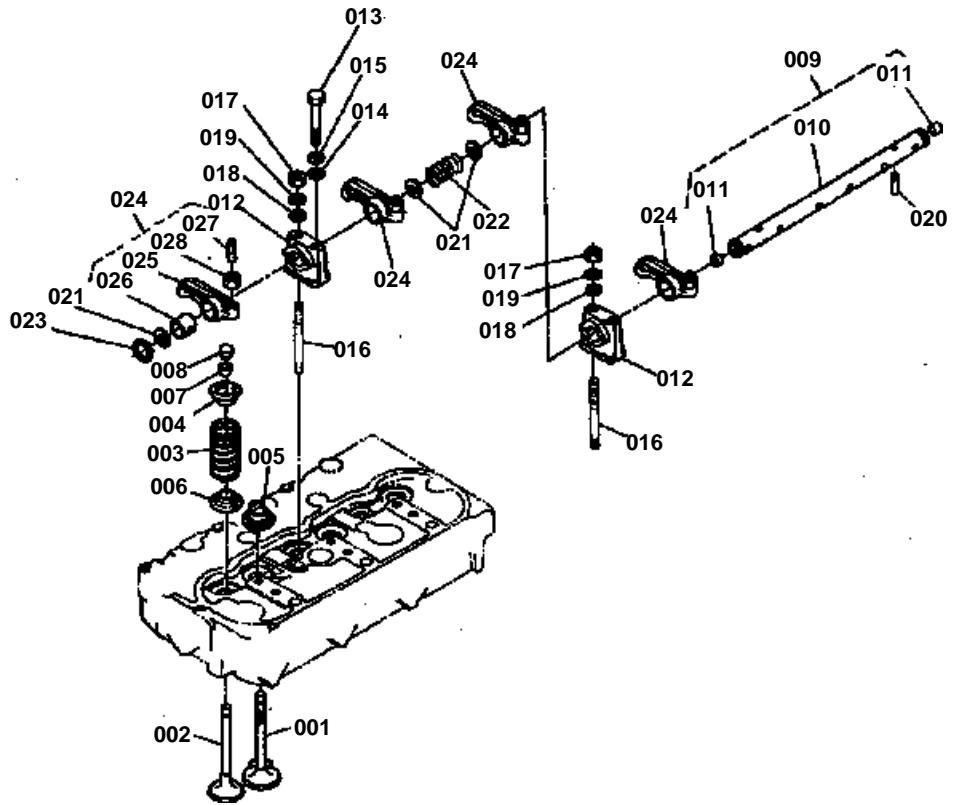



VALVE AND ROCKER ARM

↔ Interchangeable; ≠ not interchangeable; ← new for old; → old for new

REF.No	Part No.	Description	Q'ty	S.No.	I/C	REMARKS	Weight (kgf)	Weight (lb)
001	15451-13110	VALVE INLET	3				0.145	0.319
002	15451-13120	VALVE EXHAUST	3				0	0
003	15451-13240	SPRING VALVE	6				0.07	0.154
004	15451-13330	RETAINER VALVE SPRIN	6				0.035	0.077
005	15451-13410	WASHER INLET VALVE	3				0.035	0.077
006	15451-13420	WASHER EXHAUST VALVE	3				0.02	0.044
007	15451-13360	COLLET VALVE SPRING	12				0.002	0.0044
008	15451-13280	CAP VALVE	6				0.007	0.0154
009	15351-14050	ASSY SHAFT ROCKER AR	1				0	0
010	99999-99999	BLANK	0			ORDER BY REF.No.009	0	0
011	15451-96300	CAP SEALING	2				0.002	0.0044
012	15451-14350	BRACKET ROCKER ARM	3				0.104	0.2288
013	01053-50865	BOLT	3				0.025	0.055
014	04012-50080	WASHER PLAIN	3				0.001	0.0022
015	04512-50080	WASHER SPRING	3				0	0
016	15451-91510	STUD	3				0.033	0.0726
017	02056-50080	NUT	3				0.005	0.011
018	04012-50080	WASHER PLAIN	3				0.001	0.0022
019	04512-50080	WASHER SPRING	3				0	0
020	15451-14420	SCREW SET	1				0.005	0.011
021	15451-14430	WASHER R.ARM SHAFT	6				0.002	0.0044
022	15451-14310	SPRING ROCKER ARM	2				0.006	0.0132
023	04612-00180	CIR-CLIP EXTERNAL	2				0.001	0.0022
024	15451-14030	ASSY ROCKER ARM	6				0.16	0.352
025	99999-99999	BLANK	0			ORDER BY REF.No.024	0	0
026	15451-14980	BUSH ROCKER ARM	1				0.012	0.0264
027	15451-14230	SCREW ADJUSTING	1				0.008	0.0176
028	15451-92010	NUT	1				0.005	0.011

HEAD COVER

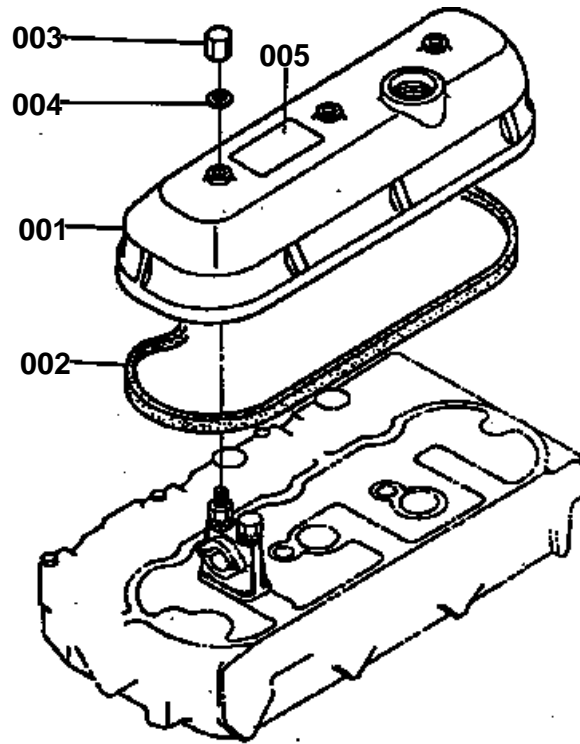



HEAD COVER

↔ Interchangeable; ≠ not interchangeable; ← new for old; → old for new

REF.No	Part No.	Description	Q'ty	S.No.	I/C	REMARKS	Weight (kgf)	Weight (lb)
001	15351-14510	COVER CYLINDER HEAD	1				1.35	2.97
002	15351-14520	GASKET HEAD COVER	1				0.07	0.154
003	15451-92330	NUT CAP	3				0.015	0.033
004	15451-96660	GASKET	3				0.004	0.0088
005	15453-88310	LABEL	1				0.001	0.0022

CAMSHAFT

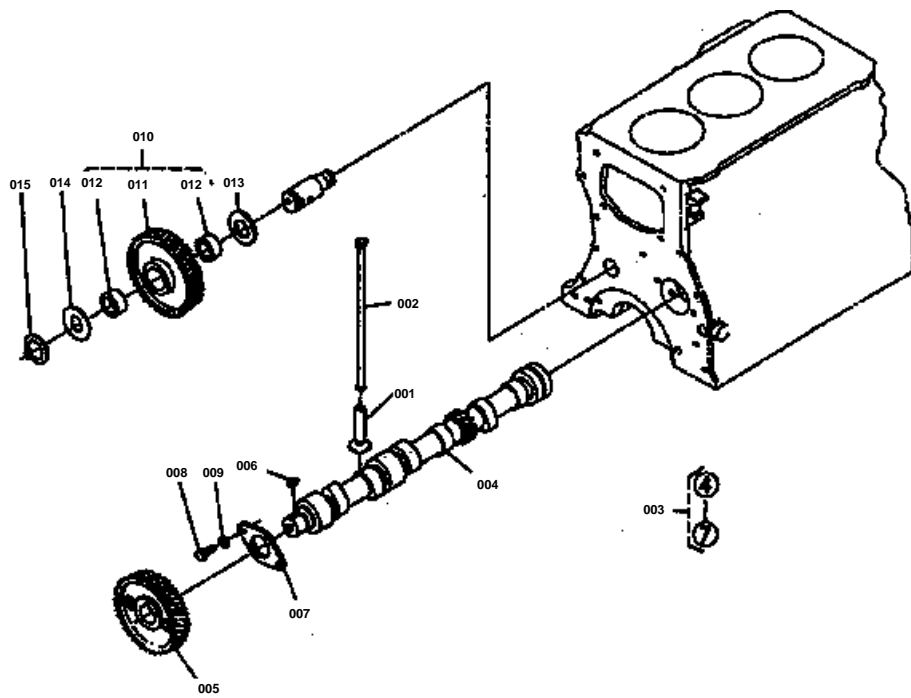

**CAMSHAFT**

↔ Interchangeable; ≠ not interchangeable; ← new for old; → old for new

REF.No	Part No.	Description	Q'ty	S.No.	I/C	REMARKS	Weight (kgf)	Weight (lb)
001	15451-15550	TAPPET	6				0.085	0.187
002	15451-15110	ROD PUSH	6				0.092	0.2024
003	15351-16010	ASSY CAMSHAFT	1				5	11
004	15351-16150	CAMSHAFT	1				3.7	8.14
005	15451-16510	GEAR CAMSHAFT	1				1.2	2.64
006	05811-00522	KEY WOODRUFF	1				0.005	0.011
007	15451-16270	STOPPER CAMSHAFT	1				0.075	0.165
008	01053-50820	BOLT	2				0.012	0.0264
009	04512-50080	WASHER SPRING	2				0	0
010	15451-24010	ASSY GEAR IDLE	1				1.3	2.86
011	99999-99999	BLANK	0			ORDER BY REF.No.010	0	0
012	15451-24980	BUSH	2				0	0
013	15451-24360	COLLAR	1				0.015	0.033
014	15451-24370	COLLAR	1				0.03	0.066
015	15451-95390	CIR-CLIP EXTERNAL	1				0.007	0.0154

PISTON AND CRANKSHAFT

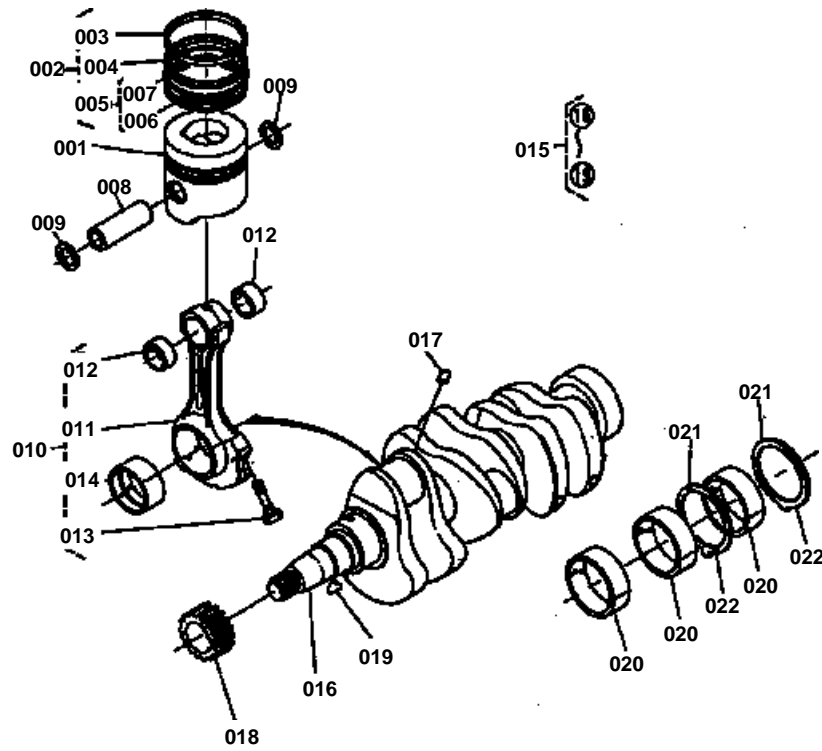



PISTON AND CRANKSHAFT

↔ Interchangeable; ≠ not interchangeable; ← new for old; → old for new

REF.No	Part No.	Description	Q'ty	S.No.	I/C	REMARKS	Weight (kgf)	Weight (lb)
001	15451-21110	PISTON	3			STD	1.2	2.64
001	15451-21900	PISTON	3			+0.2	1.2	2.64
001	15451-21910	PISTON	3			+0.4	1.3	2.86
001	15451-21920	PISTON	3			+0.6	1.4	3.08
002	15451-21050	ASSY PISTON RING	3			STD	0.1	0.22
002	15451-21090	ASSY PISTON RING	3			+0.2	0.1	0.22
002	15451-21100	ASSY PISTON RING	3			+0.4	0.1	0.22
002	15451-21200	ASSY PISTON RING	3			+0.6	0.1	0.22
003	99999-99999	COMPRESSION RING	1			ORDER BY REF.No.002	0	0
004	99999-99999	COMPRESSION RING	1			ORDER BY REF.No.002	0	0
005	99999-99999	ASSY OIL RING	1			ORDER BY REF.No.002	0	0
006	99999-99999	OIL RING	1			ORDER BY REF.No.002	0	0
007	99999-99999	EXPANDER OIL RING	1			ORDER BY REF.No.002	0	0
008	15451-21310	PISTON PIN	3				0.45	0.99
009	04611-00340	CIR-CLIP INTERNAL	6				0.003	0.0066
010	15451-22010	ASSY CONNECTING ROD	3				2.1	4.62
011	99999-99999	BLANK	0			ORDER BY REF.No.010	0	0
012	15451-21980	BUSH PISTON PIN	2				0.031	0.0682
013	15451-22140	BOLT CONNECTING ROD	2				0.062	0.1364
014	15451-22310	METAL CRANKPIN	2			STD	0.1	0.22
014	15451-22970	METAL CRANKPIN	2			-0.25	0.1	0.22
014	15451-22980	METAL CRANKPIN	2			-0.50	0.115	0.253
014	15451-22990	METAL CRANKPIN	2			-0.75	0.12	0.264
015	15351-23010	ASSY CRANKSHAFT	1				33	72.6
016	99999-99999	BLANK	0			ORDER BY REF.No.015	0	0
017	15451-96850	PLUG BLIND	3				0.002	0.0044
018	15451-24110	GEAR CRANKSHAFT	1				0.39	0.858
019	15451-95230	KEY WOODRUFF	1				0.001	0.0022
020	15451-23470	METAL CRANKSHAFT	8			STD	0	0
020	15451-23970	METAL CRANKSHAFT	8			-0.25	0	0
020	15451-23920	METAL CRANKSHAFT	8			-0.50	0	0
020	15451-23930	METAL CRANKSHAFT	8			-0.75	0	0
021	15451-23530	METAL SIDE	2			STD	0	0
021	15451-23950	METAL SIDE	2			+0.125	0	0
022	15451-23540	METAL SIDE	2			STD	0	0
022	15451-23970	METAL SIDE	2			+0.125	0	0

FLYWHEEL

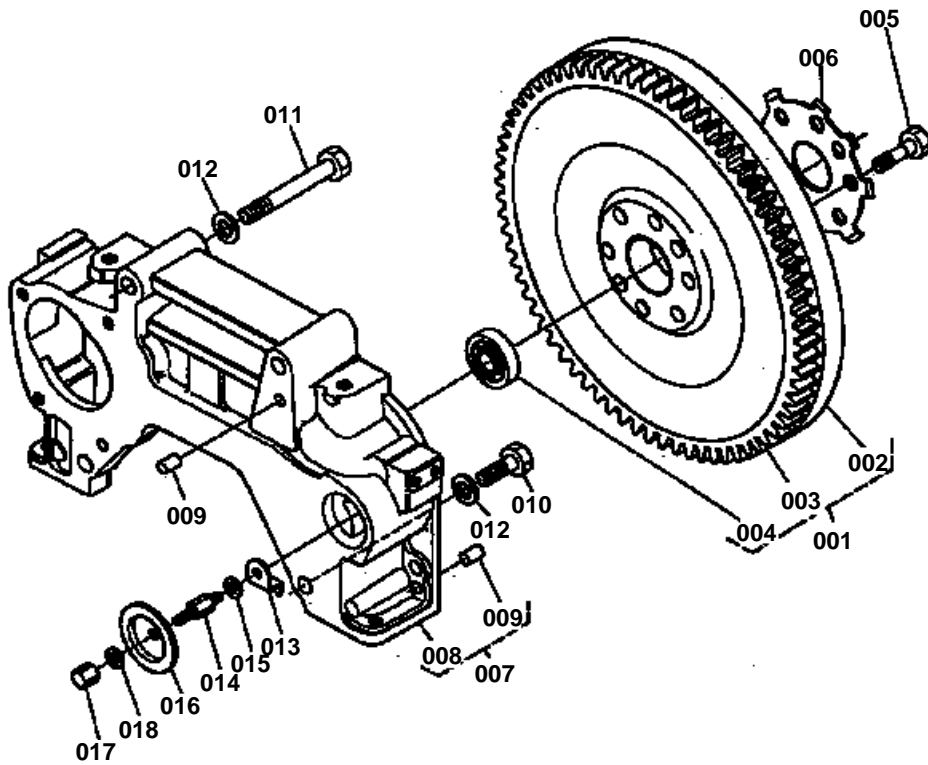



FLYWHEEL

↔ Interchangeable; ≠ not interchangeable; ← new for old; → old for new

REF.No	Part No.	Description	Q'ty	S.No.	I/C	REMARKS	Weight (kgf)	Weight (lb)
001	15351-25010	ASSY FLYWHEEL	1				0	0
002	99999-99999	BLANK	0			ORDER BY REF.No.001	0	0
003	15601-63820	GEAR RING	1				0	0
004	08141-06303	BEARING BALL	1				0.108	0.2376
005	15451-25160	BOLT FLYWHEEL	8				0.05	0.11
006	15351-25170	WASHER FLYWHEEL	1				0.07	0.154
007	15451-04600	ASSY HOUSING FLYWHEEL	1				15.4	33.88
008	99999-99999	BLANK	0			ORDER BY REF.No.007	0	0
009	05012-01016	PIN STRAIGHT	4				0.01	0.022
010	01073-51435	BOLT	2				0.063	0.1386
011	01073-51400	BOLT	2				0.13	0.286
012	04512-50140	WASHER SPRING	4				0	0
013	15451-04670	PLATE	1				0.015	0.033
014	15451-91500	STUD	1				0.024	0.0528
015	04512-50080	WASHER SPRING	1				0	0
016	15451-04680	COVER	1				0.076	0.1672
017	15451-92330	NUT CAP	1				0.015	0.033
018	15451-96660	GASKET	1				0.004	0.0088

OIL PUMP

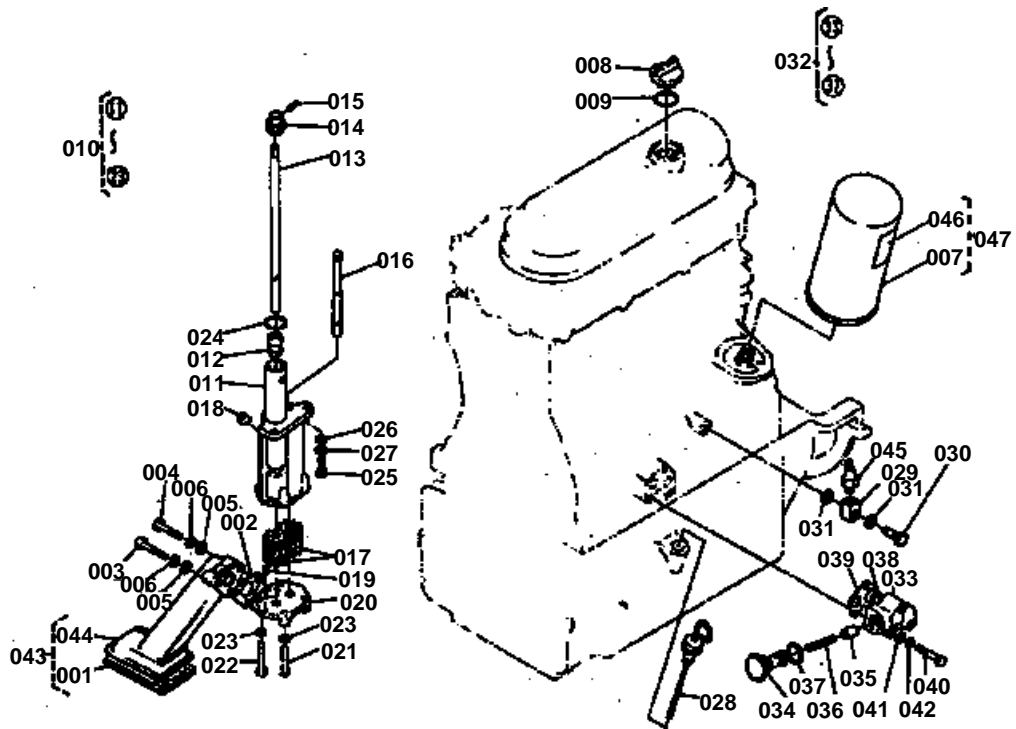

**OIL PUMP**

↔ Interchangeable; ≠ not interchangeable; ← new for old; → old for new

REF.No	Part No.	Description	Q'ty	S.No.	I/C	REMARKS	Weight (kgf)	Weight (lb)
001	15351-32110	FILTER OIL	1				0.02	0.044
002	15451-32270	GASKET OIL FILTER	1				0	0
003	01053-50855	BOLT	1				0.022	0.0484
004	01053-50840	BOLT	2				0.018	0.0396
005	04012-50080	WASHER PLAIN	3				0.001	0.0022
006	04512-50080	WASHER SPRING	3				0	0
007	15451-32430	CARTRIDGE OIL FILTER	1				0	0
008	15221-33140	PLUG OIL FILTER	1				0.038	0.0836
009	04811-50300	O RING	1				0.001	0.0022
010	15451-35010	ASSY PUMP OIL	1				0	0
011	99999-99999	BLANK	0			ORDER BY REF.No.010	0	0
012	99999-99999	BLANK	0			ORDER BY REF.No.010	0	0
013	99999-99999	BLANK	0			ORDER BY REF.No.010	0	0
014	15401-35660	GEAR OIL PUMP DRIVE	1				0.2	0.44
015	99999-99999	BLANK	0			ORDER BY REF.No.010	0	0
016	99999-99999	BLANK	0			ORDER BY REF.No.010	0	0
017	99999-99999	BLANK	0			ORDER BY REF.No.010	0	0
018	15451-96010	PLUG	1				0.01	0.022
019	05012-00610	PIN	1				0.003	0.0066
020	99999-99999	BLANK	0			ORDER BY REF.No.010	0	0
021	01053-50840	BOLT	2				0.018	0.0396
022	01053-50850	BOLT	2				0.021	0.0462
023	04512-50080	WASHER SPRING	4				0	0
024	15451-96770	O RING	1				0.001	0.0022
025	01053-50825	BOLT	2				0.014	0.0308
026	04012-50080	WASHER PLAIN	2				0.001	0.0022
027	04512-50080	WASHER SPRING	2				0	0
028	15451-36050	ASSY GAUGE OIL	1				0.04	0.088
029	33251-75060	JOINT	1				0.074	0.1628
030	33251-75070	BOLT	1				0.032	0.0704
031	04714-00120	GASKET	2				0.001	0.0022
032	15451-36070	VALVE RELIEF	1				0.33	0.726
033	99999-99999	BLANK	0			ORDER BY REF.No.032	0	0
034	99999-99999	BLANK	0			ORDER BY REF.No.032	0	0
035	15451-36920	VALVE RELIEF	1				0.01	0.022
036	15451-36950	SPRING	1				0.006	0.0132
037	15451-96700	GASKET	1				0.004	0.0088
038	04811-00180	O RING	1				0.001	0.0022
039	15451-96690	GASKET	1				0	0
040	01053-50845	BOLT	3				0.019	0.0418
041	04012-50080	WASHER PLAIN	3				0.001	0.0022
042	04512-50080	WASHER SPRING	3				0	0
043	15351-32010	ASSY FILTER OIL	1				0.3	0.66
044	15351-32250	CASE OIL FILTER	1				0.28	0.616
045	15231-39010	SWITCH OIL	1				0	0
046	15453-88390	LABEL	1				0.001	0.0022
047	15451-99170	ASSY FILTER OIL	1				0	0

PIPE

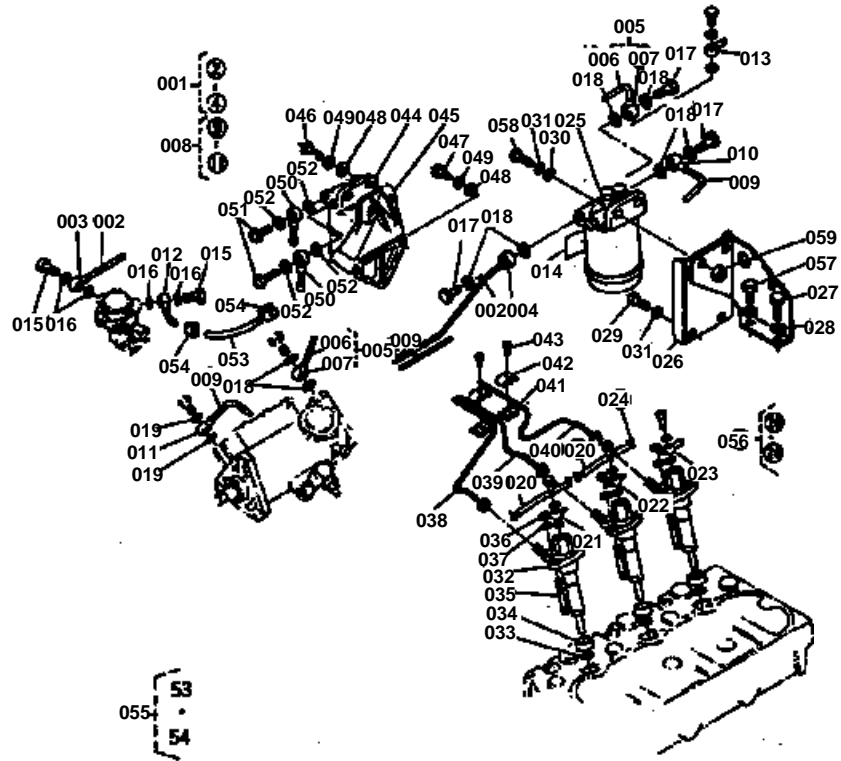



PIPE

↔ Interchangeable; ≠ not interchangeable; ← new for old; → old for new

REF.No	Part No.	Description	Q'ty	S.No.	I/C	REMARKS	Weight (kgf)	Weight (lb)
001	15351-42080	PIPE FUEL	1				0.11	0.242
002	99999-99999	BLANK	0			ORDER BY REF.No.001	0	0
003	99999-99999	BLANK	0			ORDER BY REF.No.001	0	0
004	99999-99999	BLANK	0			ORDER BY REF.No.001	0	0
005	15351-42090	PIPE FUEL	1				0	0
006	99999-99999	BLANK	0			ORDER BY REF.No.005	0	0
007	99999-99999	BLANK	0			ORDER BY REF.No.005	0	0
008	15351-42100	PIPE FUEL	1				0.08	0.176
009	99999-99999	BLANK	0			ORDER BY REF.No.008	0	0
010	99999-99999	BLANK	0			ORDER BY REF.No.008	0	0
011	99999-99999	BLANK	0			ORDER BY REF.No.008	0	0
012	15451-42180	PIPE	1				0.02	0.044
013	15451-95680	JOINT EYE	1				0.014	0.0308
014	15453-88430	LABEL FUEL FILTER 1	1				0.001	0.0022
015	15109-05580	BOLT EYE JOINT	2				0.024	0.0528
016	15109-33660	GASKET	4				0.001	0.0022
017	15451-95790	BOLT EYE JOINT	3				0	0
018	17105-33680	GASKET	8				0.002	0.0044
019	15109-14630	GASKET	4				0.001	0.0022
020	15722-42510	PIPE	2				0.005	0.011
021	15451-95690	JOINT EYE	1				0.006	0.0132
022	15451-95700	JOINT EYE	1				0.008	0.0176
023	15451-95710	JOINT EYE	1				0.015	0.033
024	14971-42750	CLIP PIPE	4				0.001	0.0022
025	15351-43010	ASSY FILTER FUEL	1				0.59	1.298
026	15351-43430	HOLDER FUEL FILTER	1				0	0
027	01053-50818	BOLT	1				0.011	0.0242
028	04512-50080	WASHER SPRING	2				0	0
029	01073-51020	BOLT	2				0.024	0.0528
030	04013-50100	WASHER PLAIN	2				0	0
031	04512-50100	WASHER SPRING	4				0	0
032	15451-53000	HOLDER NOZZLE	3				0.47	1.034
033	15451-53620	GASKET	3				0.003	0.0066
034	15451-96650	GASKET	3				0.004	0.0088
035	01513-50845	STUD	6				0.019	0.0418
036	02056-50080	NUT	6				0.005	0.011
037	04512-50080	WASHER SPRING	6				0	0
038	15351-53710	PIPE INJECTION	1				0.13	0.286
039	15351-53720	PIPE INJECTION	1				0.14	0.308
040	15351-53730	PIPE INJECTION	1				0.13	0.286
041	15121-53850	CLAMP PIPE	2				0	0
042	15121-53860	CLAMP PIPE	2				0	0
043	03024-50520	SCREW WITH WASHER	2				0.004	0.0088
044	15451-43352	SEDIMENTER	1				0.8	1.76
045	15351-43360	SUPPORT SEDIMENTER	1				0.58	1.276
046	01073-51070	BOLT	3				0.05	0.11
047	01073-51035	BOLT	2				0.031	0.0682
048	04013-50100	WASHER PLAIN	5				0	0
049	04512-50100	WASHER SPRING	5				0	0
050	15451-42170	PIPE	2				0.034	0.0748
051	15451-95790	BOLT EYE JOINT	2				0	0
052	17105-33680	GASKET	4				0.002	0.0044
053	07935-05691	PIPE FUEL	1				0.118	0.2596
054	14301-42750	CLIP PIPE	2				0.005	0.011
055	14681-42020	ASSY PIPE	1				0.048	0.1056
056	15451-42500	ASSY PIPE	3				0.015	0.033
057	01053-50828	BOLT	1				0.014	0.0308
058	01073-51030	BOLT	2				0.028	0.0616
059	02076-50100	NUT	2				0.006	0.0132

INJECTION PUMP

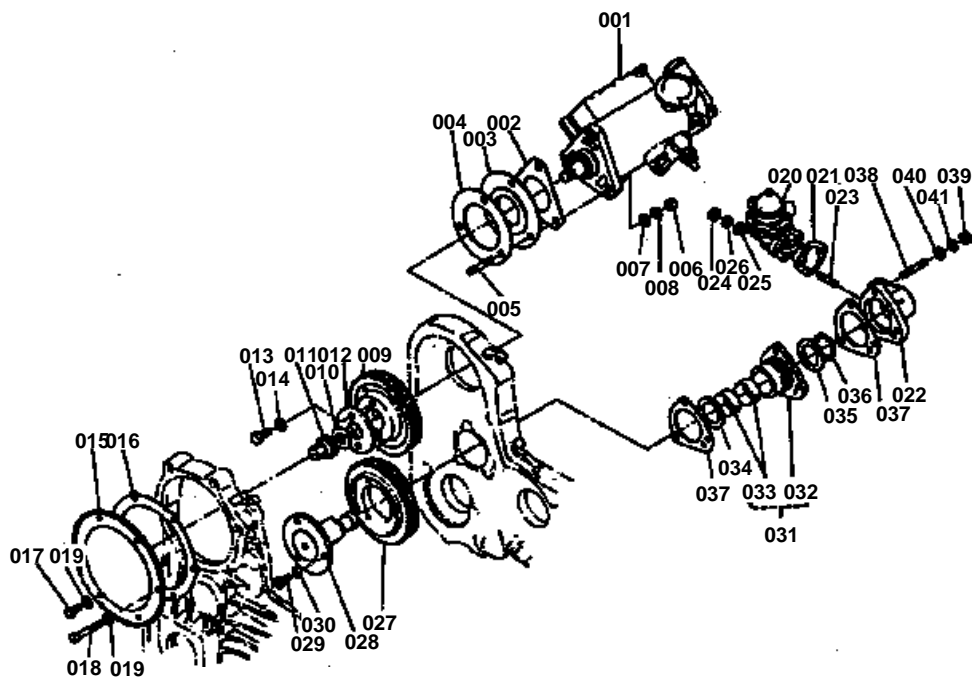



INJECTION PUMP

↔ Interchangeable; ≠ not interchangeable; ← new for old; → old for new

REF.No	Part No.	Description	Q'ty	S.No.	I/C	REMARKS	Weight (kgf)	Weight (lb)
001	15351-51010	ASSY PUMP INJECTION	1				5.7	12.54
002	15451-52130	GASKET PUMP	1				0	0
003	15451-51170	BASE INJECTION PUMP	1				0.235	0.517
004	15451-51180	GASKET	1				0.005	0.011
005	15451-91520	STUD	3				0.015	0.033
006	02056-50080	NUT	3				0.005	0.011
007	04012-50080	WASHER PLAIN	3				0.001	0.0022
008	04512-50080	WASHER SPRING	3				0	0
009	15351-51150	GEAR	1				2	4.4
010	15451-94070	WASHER SPRING	1				0.017	0.0374
011	15451-92320	NUT CAP	1				0.01	0.022
012	15451-51480	COLLAR	1				0.145	0.319
013	01073-51020	BOLT	2				0.024	0.0528
014	04013-50100	WASHER PLAIN	2				0	0
015	15451-51650	COVER INJECTION PUMP	1				0.32	0.704
016	15451-51660	GASKET	1				0	0
017	01053-50818	BOLT	2				0.011	0.0242
018	01053-50850	BOLT	4				0.021	0.0462
019	04512-50080	WASHER SPRING	6				0	0
020	15451-52032	PUMP FUEL	1				0.34	0.748
021	15451-52140	GASKET FUEL PUMP	1				0	0
022	15451-52150	BASE	1				0	0
023	01513-50822	STUD	2				0.01	0.022
024	02056-50080	NUT	2				0.005	0.011
025	04012-50080	WASHER PLAIN	2				0.001	0.0022
026	04512-50080	WASHER SPRING	2				0	0
027	15451-52410	GEAR	1				1.25	2.75
028	15451-52420	SHAFT	1				0.8	1.76
029	01053-50820	BOLT	3				0.012	0.0264
030	04012-50080	WASHER PLAIN	3				0.001	0.0022
031	15451-52400	ASSY SUPPORT BEARING	1				0	0
032	99999-99999	BLANK	0			ORDER BY REF.No.031	0	0
033	15451-24980	BUSH	2				0	0
034	15451-24360	COLLAR	1				0.015	0.033
035	15451-24370	COLLAR	1				0.03	0.066
036	15451-95390	CIR-CLIP EXTERNAL	1				0.007	0.0154
037	15451-52440	GASKET	2				0	0
038	15451-91530	STUD	3				0.016	0.0352
039	02056-50080	NUT	3				0.005	0.011
040	04012-50080	WASHER PLAIN	3				0.001	0.0022
041	04512-50080	WASHER SPRING	3				0	0

STARTER DYNAMO

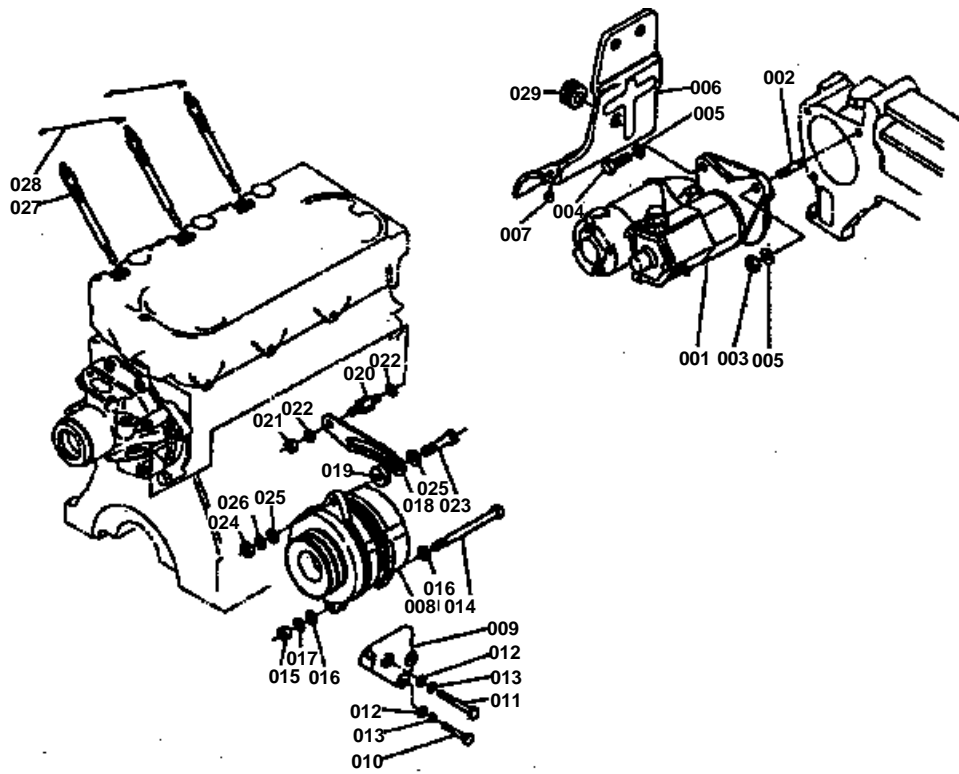

**STARTER DYNAMO**

↔ Interchangeable; ≠ not interchangeable; ← new for old; → old for new

REF.No	Part No.	Description	Q'ty	S.No.	I/C	REMARKS	Weight (kgf)	Weight (lb)
001	15451-63010	ASSY STARTER	1				0	0
002	01517-51030	STUD	1				0	0
003	02076-50100	NUT	1				0.006	0.0132
004	01073-51035	BOLT	2				0.031	0.0682
005	04512-50100	WASHER SPRING	3				0	0
006	15351-63540	COVER	1				0.36	0.792
007	15451-63850	CUSHION	3				0.001	0.0022
008	15451-64010	DYNAMO	1				5.5	12.1
009	15451-64350	SUPPORT DYNAMO	1				0.29	0.638
010	01053-50845	BOLT	2				0.019	0.0418
011	01053-50865	BOLT	1				0.025	0.055
012	04012-50080	WASHER PLAIN	3				0.001	0.0022
013	04512-50080	WASHER SPRING	3				0	0
014	15451-91030	BOLT	1				0.075	0.165
015	02076-50100	NUT	1				0.006	0.0132
016	04013-50100	WASHER PLAIN	2				0	0
017	04512-50100	WASHER SPRING	1				0	0
018	15451-64420	STAY DYNAMO	1				0.15	0.33
019	15451-64460	COLLAR	1				0.034	0.0748
020	15451-91490	STUD	1				0.06	0.132
021	02076-50100	NUT	1				0.006	0.0132
022	04512-50100	WASHER SPRING	2				0	0
023	01073-51048	BOLT	1				0.04	0.088
024	02076-50100	NUT	1				0.006	0.0132
025	04013-50100	WASHER PLAIN	2				0	0
026	04012-50100	WASHER SPRING	1				0	0
027	15451-65510	GLOW PLUG	3				0.09	0.198
028	15451-65560	CORD GLOW PLUG	2				0.005	0.011
029	32150-29180	CAP RUBBER	1				0.002	0.0044

RADIATOR

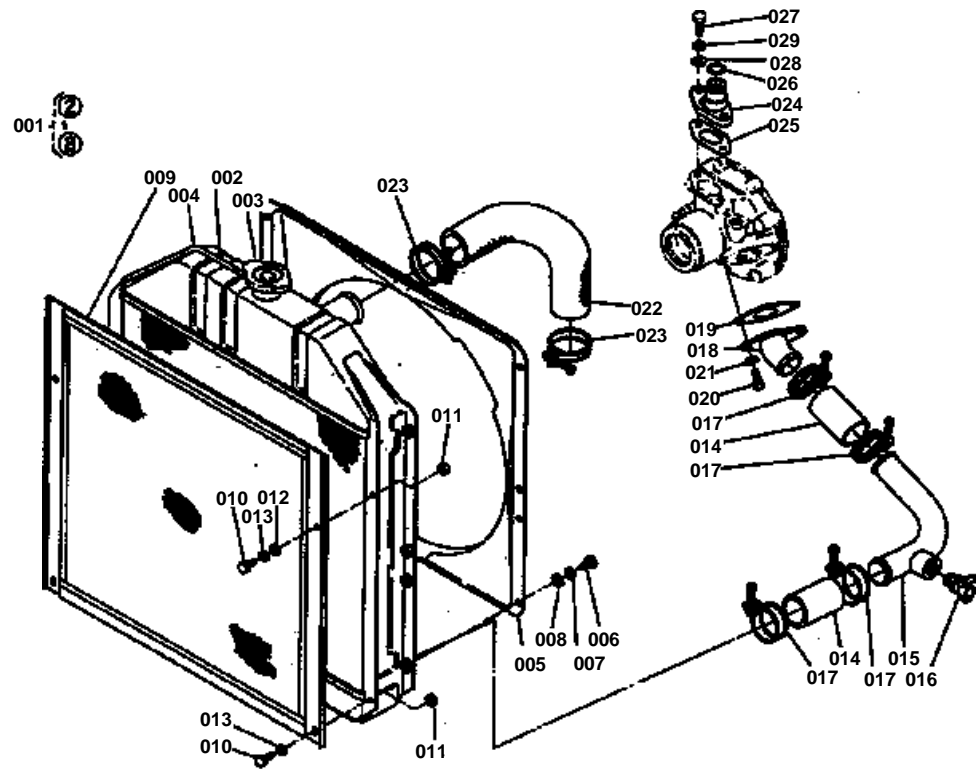



RADIATOR

↔ Interchangeable; ≠ not interchangeable; ← new for old; → old for new

REF.No	Part No.	Description	Q'ty	S.No.	I/C	REMARKS	Weight (kgf)	Weight (lb)
001	15453-72060	ASSY RADIATOR	1				13.5	29.7
002	99999-99999	BLANK	0			ORDER BY REF.No.001	0	0
003	15701-72030	CAP RADIATOR	1				0	0
004	15701-72710	PIPE WATER OVER FLOW	1				0.03	0.066
005	15451-72330	SHROUD FAN	1				0.99	2.178
006	01053-50612	BOLT	8				0.004	0.0088
007	04512-50060	WASHER SPRING	8				0	0
008	04012-50060	WASHER PLAIN	8				0.001	0.0022
009	15811-72254	NET RADIATOR	1				1.1	2.42
010	01053-50614	BOLT	4				0.005	0.011
011	02056-50060	NUT	4				0.002	0.0044
012	04012-50060	WASHER PLAIN	2				0.001	0.0022
013	04512-50060	WASHER SPRING	4				0	0
014	15701-72850	PIPE	2				0.06	0.132
015	15451-72850	PIPE WATER	1				0.4	0.88
016	14412-73110	COCK DRAIN	1				0.09	0.198
017	15701-72870	BAND 1	4				0.027	0.0594
018	15451-72810	FLANGE WATER	1				0.145	0.319
019	15451-72820	GASKET WATER FLANGE	1				0.001	0.0022
020	01053-50818	BOLT	2				0.011	0.0242
021	04512-50080	WASHER SPRING	2				0	0
022	15451-72940	PIPE WATER	1				0.26	0.572
023	15701-72960	BAND 2	2				0.029	0.0638
024	15451-73320	FLANGE	1				0.227	0.4994
025	15451-73330	GASKET	1				0.006	0.0132
026	04811-40150	O RING	1				0.001	0.0022
027	01053-50822	BOLT	2				0.013	0.0286
028	04012-50080	WASHER PLAIN	2				0.001	0.0022
029	04512-50080	WASHER SPRING	2				0	0

WATER PUMP

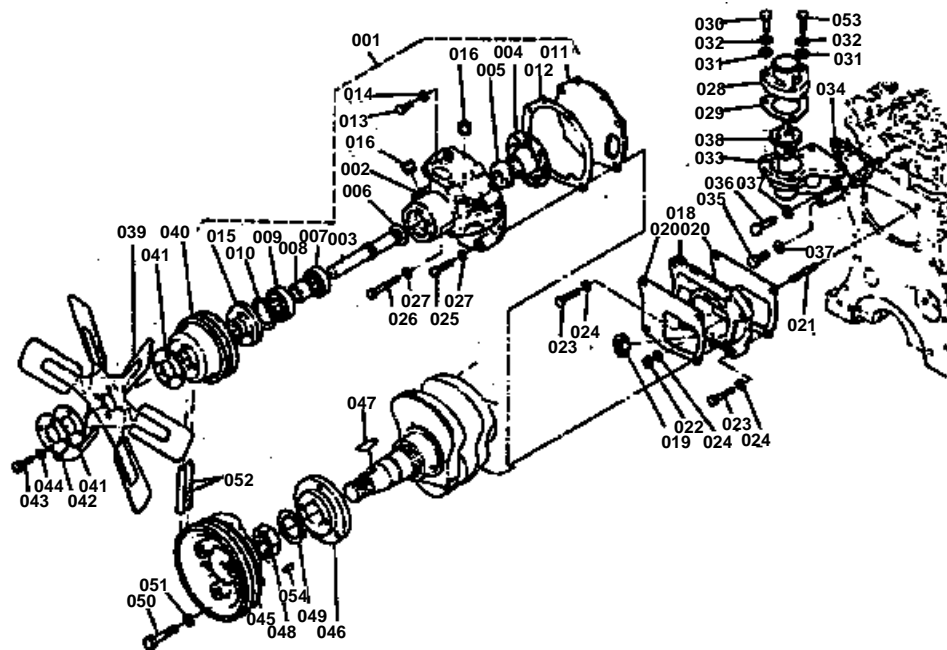



WATER PUMP

↔ Interchangeable; ≠ not interchangeable; ← new for old; → old for new

REF.No	Part No.	Description	Q'ty	S.No.	I/C	REMARKS	Weight (kgf)	Weight (lb)
001	15451-73030	ASSY PUMP WATER	1				0	0
002	15451-73410	BODY WATER PUMP	1				0	0
003	15451-73480	SHAFT WATER PUMP	1				0.36	0.792
004	15451-73510	IMPELLER WATER PUMP	1				0.42	0.924
005	15451-73050	ASSY SEAL MECHANICAL	1				0.05	0.11
006	15451-73620	SLIDINGER WATER PUMP	1				0.006	0.0132
007	15451-73550	BEARING	1				0.108	0.2376
008	15451-73490	COLLAR SHAFT WATER P	1				0.05	0.11
009	15451-73560	BEARING	1				0.144	0.3168
010	04611-00520	CIR-CLIP INTERNAL	1				0.009	0.0198
011	15451-73770	COVER BODY WATER PUM	1				0.54	1.188
012	15451-73430	GASKET WATER PUMP	1				0.005	0.011
013	01053-50820	BOLT	2				0.012	0.0264
014	04512-50080	WASHER SPRING	2				0	0
015	15451-73520	FLANGE SHAFT WATER P	1				0.36	0.792
016	15451-96040	PLUG	2				0.024	0.0528
017	99999-99999	BLANK	0				0	0
018	15451-73750	SUPPORT WATER PUMP	1				0	0
019	15451-96050	PLUG	1				0.104	0.2288
020	15451-73760	GASKET SUPPORT WATER	2				0	0
021	01517-51040	STUD	1				0.03	0.066
022	02076-50100	NUT	1				0.006	0.0132
023	01073-51042	BOLT	3				0.035	0.077
024	04512-50100	WASHER SPRING	4				0	0
025	01073-51035	BOLT	1				0.031	0.0682
026	01073-51055	BOLT	3				0.043	0.0946
027	04512-50100	WASHER SPRING	4				0	0
028	15451-73260	COVER THERMOSTAT	1				0.132	0.2904
029	15451-73270	GASKET	1				0	0
030	01053-50825	BOLT	2				0.014	0.0308
031	04012-50080	WASHER PLAIN	3				0.001	0.0022
032	04512-50080	WASHER SPRING	3				0	0
033	15351-73250	SUPPORT THERMOSTAT	1				1.86	4.092
034	15451-73280	GASKET	1				0	0
035	01073-51028	BOLT	1				0.03	0.066
036	01073-51045	BOLT	2				0.036	0.0792
037	04512-50100	WASHER SPRING	3				0	0
038	15451-73010	ASSY THERMOSTAT	1				0.1	0.22
039	15451-74110	FAN	1				1.85	4.07
040	15451-74250	PULLEY FAN	1				1.3	2.86
041	15451-96680	GASKET	2				0.002	0.0044
042	15451-74230	WASHER FAN	1				0.07	0.154
043	01053-50830	BOLT	4				0.015	0.033
044	04512-50080	WASHER SPRING	4				0	0
045	15352-74280	PULLEY FAN DRIVE	1				4	8.8
046	15451-74290	FLANGE PULLEY	1				1.44	3.168
047	15451-95230	KEY WOODRUFF	1				0.001	0.0022
048	15451-23360	NUT CRANK SHAFT	1				0.156	0.3432
049	15451-23380	WASHER CRANKSHAFT	1				0.01	0.022
050	01073-51055	BOLT	3				0.043	0.0946
051	04512-50100	WASHER SPRING	3				0	0
052	15451-97010	BELT V	2				0.095	0.209
053	01053-50830	BOLT	1				0.015	0.033
054	05012-00510	PIN STRAIGHT	1				0.001	0.0022

OIL PUMP BASE

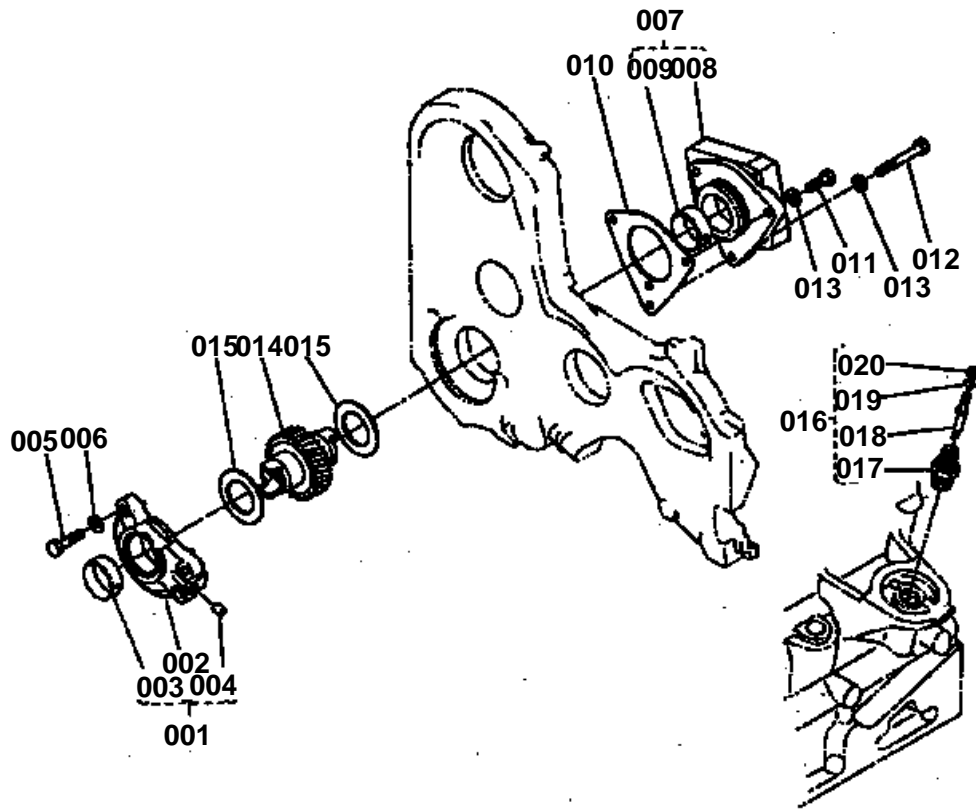



OIL PUMP BASE

↔ Interchangeable; ≠ not interchangeable; ← new for old; → old for new

REF.No	Part No.	Description	Q'ty	S.No.	I/C	REMARKS	Weight (kgf)	Weight (lb)
001	15451-83060	BASE O/P PUMP	1				0	0
002	99999-99999	BLANK	1			ORDER BY REF.No.001	0	0
003	15451-83980	BUSH	1				0	0
004	15109-33640	PLUG PIN	1				0.001	0.0022
005	01053-50835	BOLT	3				0.016	0.0352
006	04512-50080	WASHER SPRING	3				0	0
007	15451-83070	BASE O/P PUMP	1				1.42	3.124
008	99999-99999	BLANK	1			ORDER BY REF.No.007	0	0
009	15451-83980	BUSH	1				0	0
010	15451-83140	GASKET PUMP BASE	1				0	0
011	01053-50830	BOLT	2				0.015	0.033
012	01053-50865	BOLT	1				0.025	0.055
013	04512-50080	WASHER SPRING	3				0	0
014	15451-83190	GEAR PUMP DRIVE	1				0.93	2.046
015	15451-83160	COLLAR	2				0.016	0.0352
016	15451-83400	ASSY JOINT	1				0	0
017	99999-99999	BLANK	0			ORDER BY REF.No.016	0	0
018	99999-99999	BLANK	0			ORDER BY REF.No.016	0	0
019	99999-99999	BLANK	0			ORDER BY REF.No.016	0	0
020	15451-83450	SEAL OIL	1				0.001	0.0022

STARTER [SECTION PARTS]

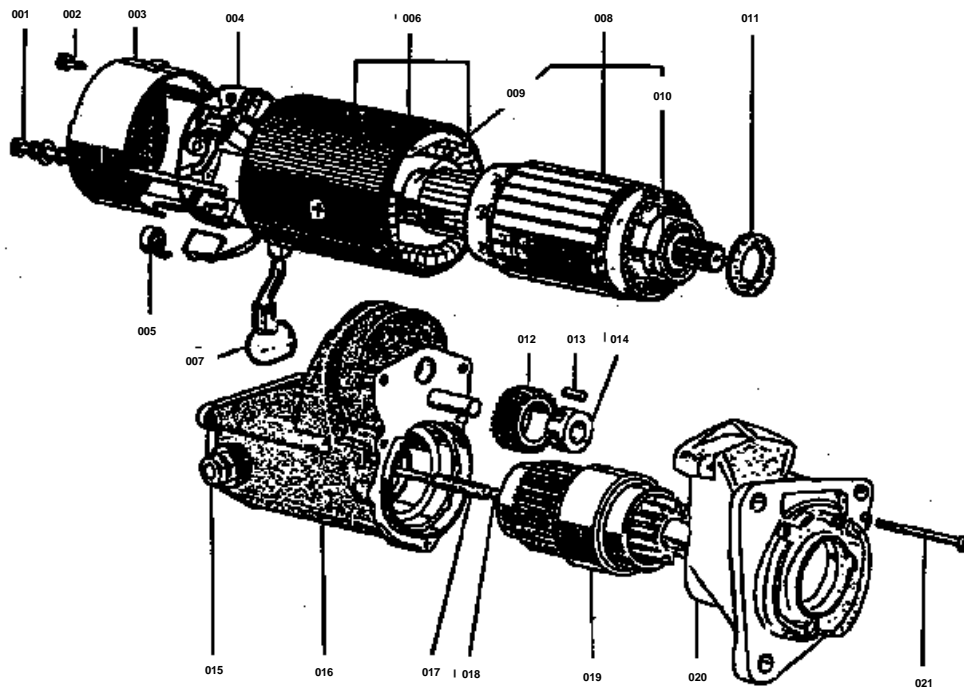

**STARTER [SECTION PARTS]**

↔ Interchangeable; ≠ not interchangeable; ← new for old; → old for new

REF.No	Part No.	Description	Q'ty	S.No.	I/C	REMARKS	Weight (kgf)	Weight (lb)
001	15451-63320	BOLT	2				0.034	0.0748
002	03024-50508	WASHER	2				0.002	0.0044
003	15451-63200	FRAME END	1				0.346	0.7612
004	15451-63380	HOLDER BRUSH	1				0.174	0.3828
005	15451-63390	SPRING BRUSH	4				0.009	0.0198
006	15451-63080	YOKE	1				1.8	3.96
007	15451-63120	COVER CORD	1				0.008	0.0176
008	15451-63070	ARMATURE	1				1.83	4.026
009	08111-06200	BEARING BALL	1				0.025	0.055
010	08111-06003	BEARING BALL	1				0.04	0.088
011	15451-96980	WASHER	1				0.001	0.0022
012	15451-63260	GEAR	1				0.128	0.2816
013	15451-63330	ROLLER	6				0.004	0.0088
014	15451-63340	RETAITER	1				0.006	0.0132
015	15451-92190	NUT	2				0.011	0.0242
016	15451-63020	SWITCH MAGNETIO	1				1.5	3.3
017	15451-63140	SPRING COIL	1				0.004	0.0088
018	15451-97130	BALL	1				0	0
019	15451-63040	CLUTCH	1				0	0
020	15451-63030	HOUSING	1				0.98	2.156
021	15451-93310	SCREW	3				0.015	0.033

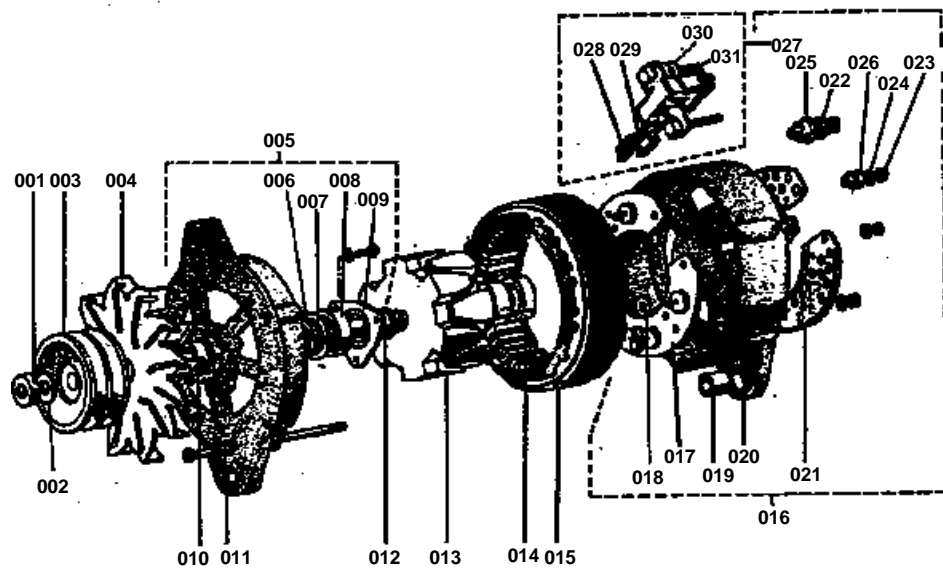

**DYNAMO [SECTION PARTS]**

↔ Interchangeable; ≠ not interchangeable; ← new for old; → old for new

REF.No	Part No.	Description	Q'ty	S.No.	I/C	REMARKS	Weight (kgf)	Weight (lb)
001	15221-92010	NUT	1				0.012	0.0264
002	15221-94070	WASHER SPRING	1				0.008	0.0176
003	15451-64110	PULLEY DYNAMO	1				0.94	2.068
004	15451-64130	FAN DYNAMO	1				0.2	0.44
005	15451-64020	FRAME DRIVE END	1				0.444	0.9768
006	15451-64790	FELT OIL	1				0.001	0.0022
007	15451-64830	COVER FELT	1				0.002	0.0044
008	08141-06203	BEARING BALL	1				0.064	0.1408
009	15451-64710	PLATE RETAINER	1				0.02	0.044
010	15451-64150	COLLAR	1				0.013	0.0286
011	15451-64260	BOLT	3				0.01	0.022
012	15451-64160	RING SPACER	1				0.012	0.0264
013	15451-64030	ARMATURE	1				2.07	4.554
014	08141-06201	BEARING BALL	1				0.04	0.088
015	15451-64050	YOKE	1				1.21	2.662
016	15451-64070	FRAME END	1				0.6	1.32
017	15451-64850	ASSY RECTIFIER	1				0.185	0.407
018	15451-64880	WASHER	2				0.001	0.0022
019	15451-64210	BUSH	1				0.01	0.022
020	15451-64060	FRAME END	1				0.388	0.8536
021	15451-64230	COVER END	1				0.03	0.066
022	14611-51400	WASHER	1				0	0
023	15221-92030	NUT	5				0.001	0.0022
024	15451-94080	WASHER	5				0.001	0.0022
025	15451-64920	INSULATION TERMINAL	1				0.002	0.0044
026	15451-64910	INSULATION TERMINAL	1				0.002	0.0044
027	15451-64310	HOLDER BRUSH	1				0.05	0.11
028	15221-64090	BRUSH	2				0.002	0.0044
029	15221-64330	SPRING BRUSH	2				0.001	0.0022
030	15451-64870	WASHER INSULATER	2				0.001	0.0022
031	15451-64940	INSULATER TERMINAL	1				0.001	0.0022

FUEL PUMP [SECTION PARTS]

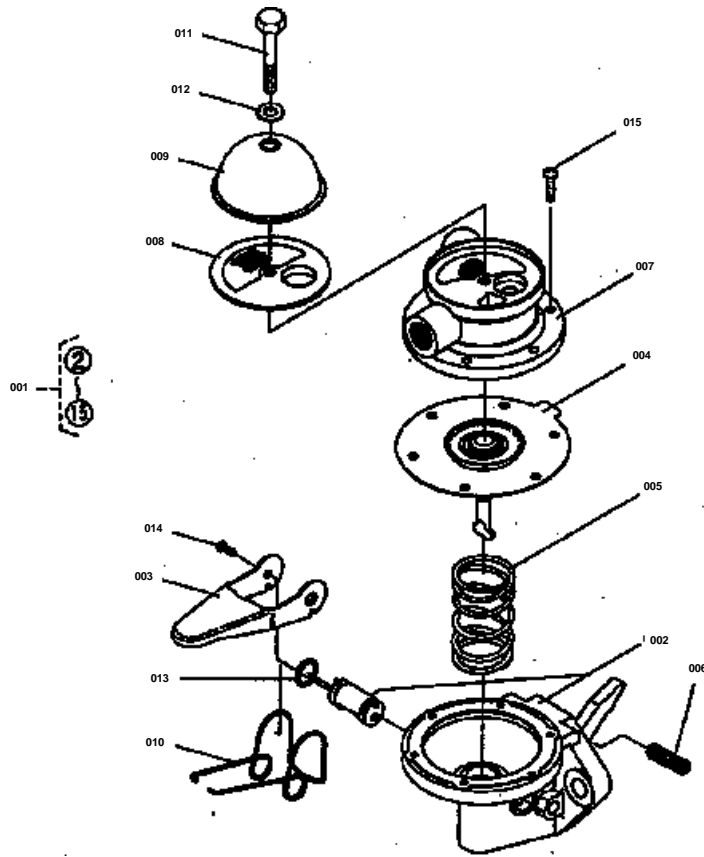

**FUEL PUMP [SECTION PARTS]**

↔ Interchangeable; ≠ not interchangeable; ← new for old; → old for new

REF.No	Part No.	Description	Q'ty	S.No.	I/C	REMARKS	Weight (kgf)	Weight (lb)
001	15451-52030	ASSY PUMP FUEL	1				0	0
002	99999-99999	BLANK	0			ORDER BY REF.No.001	0	0
003	15451-52330	LEVER	1				0	0
004	15451-52040	DIAPHRAGM	1				0.024	0.0528
005	15451-52350	SPRING	1				0.007	0.0154
006	15451-52380	SPRING	1				0.001	0.0022
007	15451-52050	BODY	1				0.07	0.154
008	15451-52310	FILTER	1				0.001	0.0022
009	15451-52210	CAP	1				0.03	0.066
010	15451-52340	SPRING	1				0.001	0.0022
011	15451-52220	BOLT	1				0.007	0.0154
012	15451-52230	GASKET	1				0.001	0.0022
013	04811-00070	O RING	2				0.001	0.0022
014	03056-50305	SCREW	2				0	0
015	03024-50412	SCREW	6				0	0

INJECTION PUMP [SECTION PARTS]

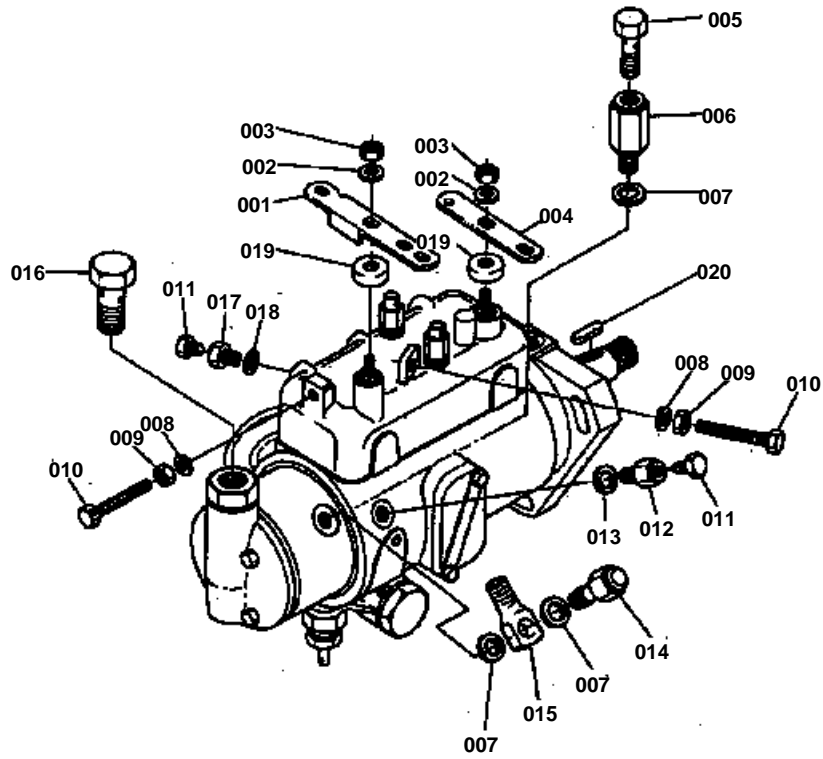

**INJECTION PUMP [SECTION PARTS]**

↔ Interchangeable; ≠ not interchangeable; ← new for old; → old for new

REF.No	Part No.	Description	Q'ty	S.No.	I/C	REMARKS	Weight (kgf)	Weight (lb)
001	15451-51130	LEVER	1				0.023	0.0506
002	15451-94370	WASHER	2				0.001	0.0022
003	15451-92210	NUT LOCK	2				0.014	0.0308
004	15451-51140	LEVER	1				0.01	0.022
005	15451-91120	BOLT	1				0.014	0.0308
006	15451-51520	CONNECTION DRAIN	1				0.058	0.1276
007	15451-98120	WASHER	7				0.001	0.0022
008	15451-98130	WASHER SPRING	2				0.001	0.0022
009	15451-92220	NUT LOCK	2				0.001	0.0022
010	15451-91130	SCREW	2				0.005	0.011
011	15451-91140	SCREW	2				0.003	0.0066
012	15451-91170	BODY	1				0.008	0.0176
013	15451-98140	WASHER	1				0.001	0.0022
014	15451-91150	BOLT	3				0.03	0.066
015	15351-51510	CONNECTOR	3				0.025	0.055
016	15451-91160	BOLT	1				0.035	0.077
017	15451-91180	BODY	1				0.008	0.0176
018	15451-98150	WASHER	1				0.001	0.0022
019	15451-51530	CAP	2				0.001	0.0022
020	15451-95010	KEY	1				0.002	0.0044

FUEL FILTER [SECTION PARTS]

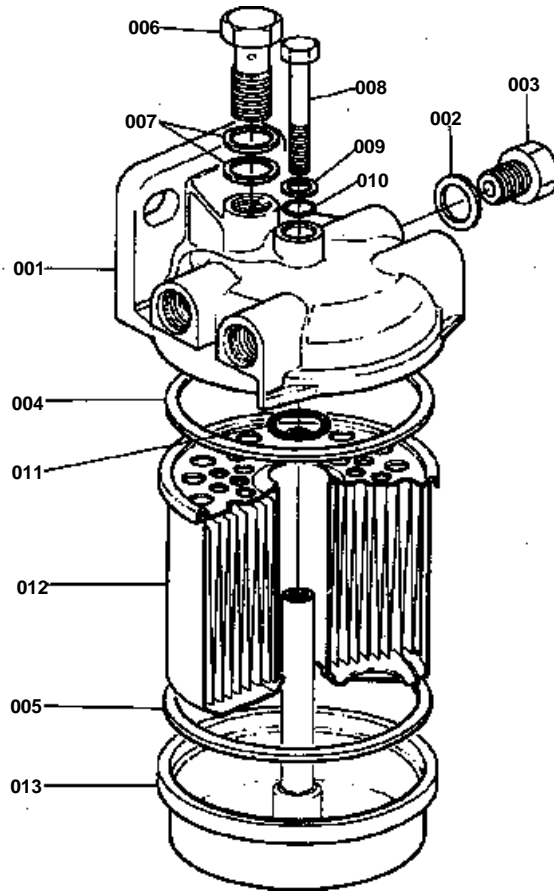

**FUEL FILTER [SECTION PARTS]**

↔ Interchangeable; ≠ not interchangeable; ← new for old; → old for new

REF.No	Part No.	Description	Q'ty	S.No.	I/C	REMARKS	Weight (kgf)	Weight (lb)
001	15351-43210	COVER FILTER	1				0.2	0.44
002	15451-43630	WASHER	1				0.001	0.0022
003	15451-95860	PLUG CLOSING	1				0.028	0.0616
004	15351-43320	SEAL	1				0.002	0.0044
005	15351-43330	SEAL	1				0.004	0.0088
006	15451-95810	SCREW CONNECTION	1				0.016	0.0352
007	15451-94050	WASHER PLAIN	2				0.001	0.0022
008	15451-43230	BOLT CENTRE	1				0.016	0.0352
009	15451-94060	WASHER PLAIN	1				0.002	0.0044
010	15451-96840	O RING	1				0.002	0.0044
011	15451-96830	O RING	1				0.001	0.0022
012	15451-43560	ELEMENT FILTER	1				0.15	0.33
013	15451-43580	BASE FILTER	1				0.145	0.319

SEDIMENTER [SECTION PARTS]

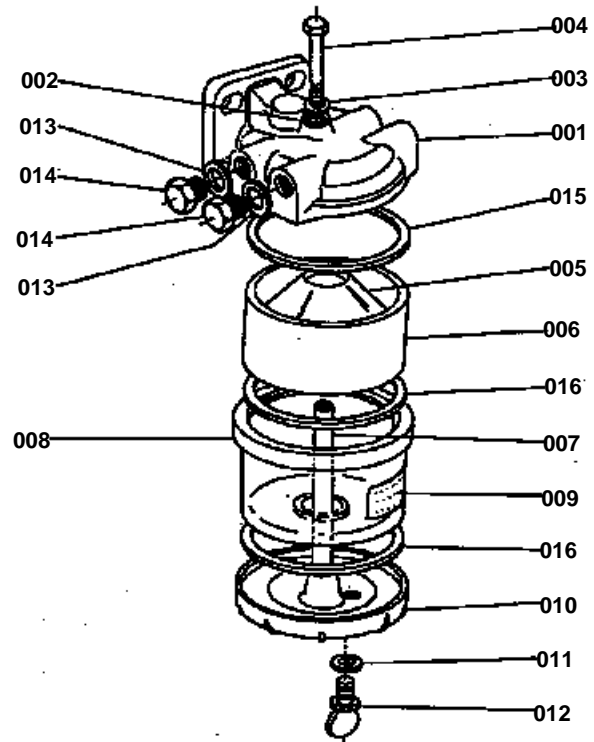

**SEDIMENTER [SECTION PARTS]**

↔ Interchangeable; ≠ not interchangeable; ← new for old; → old for new

REF.No	Part No.	Description	Q'ty	S.No.	I/C	REMARKS	Weight (kgf)	Weight (lb)
001	15451-43370	FILTER HEAD	1				0.2	0.44
002	15451-96840	O RING	1				0.002	0.0044
003	15451-94010	WASHER PLAIN	1				0.002	0.0044
004	15451-43420	BOLT CENTRE	1				0.018	0.0396
005	15451-43380	ELEMENT	1				0	0
006	15451-43400	BODY SEDIMENTER	1				0.085	0.187
007	15451-43310	STUD CENTRE	1				0.04	0.088
008	15451-43110	BODY FILTER	1				0.26	0.572
009	15451-87470	LABEL SEDIMENTER	1				0.001	0.0022
010	15451-43390	BASE FILTER	1				0.11	0.242
011	15451-98110	WASHER PLAIN	1				0.001	0.0022
012	15451-43270	PLUG DRAIN	1				0.001	0.0022
013	15451-43630	GASKET	2				0.001	0.0022
014	15451-95790	PLUG CLOSING	2				0	0
015	15351-43320	SEAL	1				0.002	0.0044
016	15351-43330	SEAL	2				0.004	0.0088

NOZZLE HOLDER [SECTION PARTS]

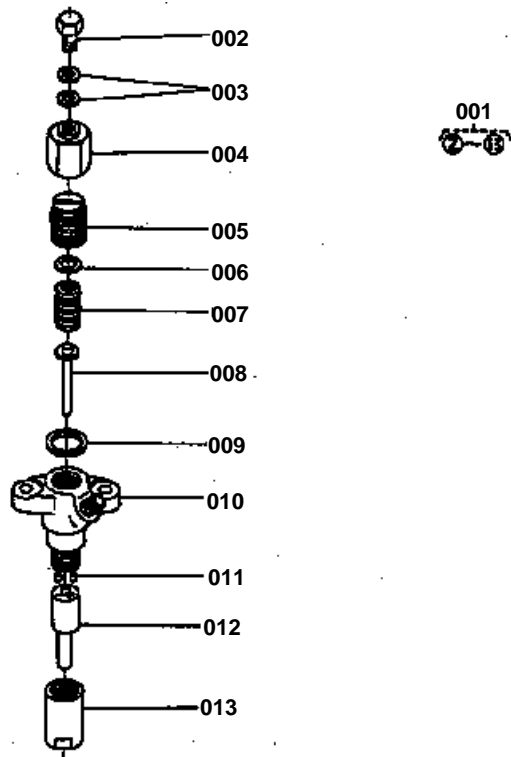

**NOZZLE HOLDER [SECTION PARTS]**

↔ Interchangeable; ≠ not interchangeable; ← new for old; → old for new

REF.No	Part No.	Description	Q'ty	S.No.	I/C	REMARKS	Weight (kgf)	Weight (lb)
001	15451-53000	ASSY HOLDER NOZZLE	1				0.47	1.034
002	15451-91110	BOLT	1				0.01	0.022
003	15451-96730	GASKET	2				0.001	0.0022
004	15451-92110	NUT	1				0.05	0.11
005	15451-53180	NUT SPRING CAP	1				0.025	0.055
006	15451-53230	WASHER ADJUSTING	1				0.001	0.0022
007	15451-53170	SPRING	1				0.02	0.044
008	15451-53350	PIECE DISTANCE	1				0.011	0.0242
009	15451-96740	GASKET	1				0.001	0.0022
010	99999-99999	BLANK	0			ORDER BY REF.No.001	0	0
011	15451-94561	PIN	2				0	0
012	15451-53610	PIECE NOZZLE	1				0.075	0.165
013	15451-53280	NUT NOZZLE	1				0.05	0.11

FUEL TANK

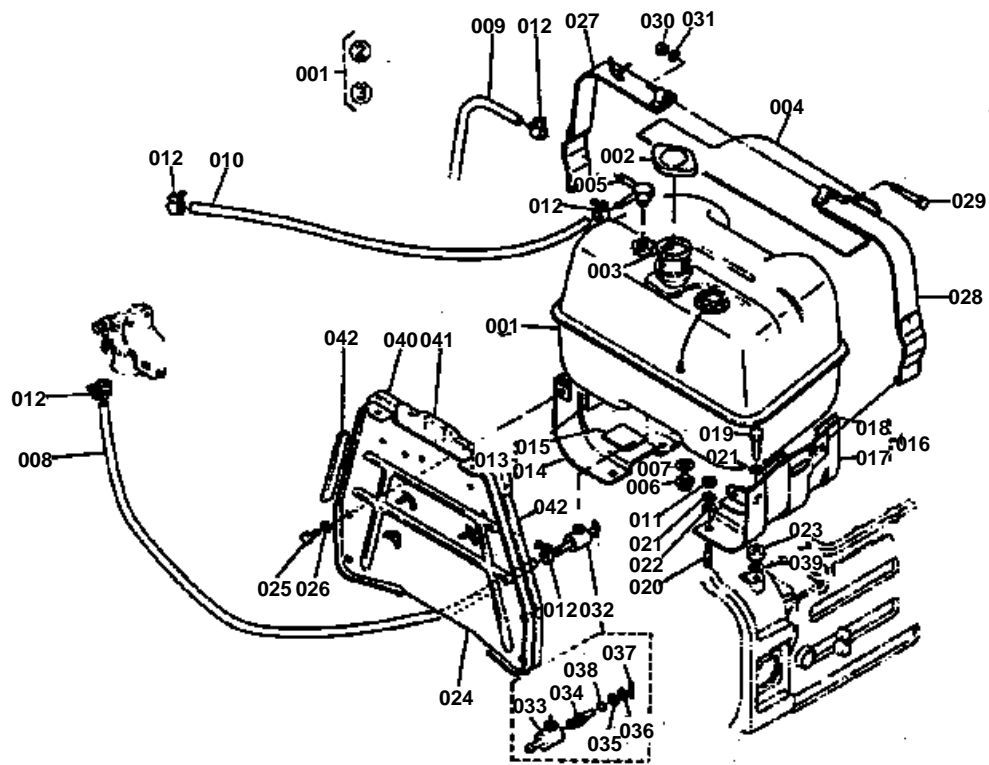

REF. No. P36300-0141-2

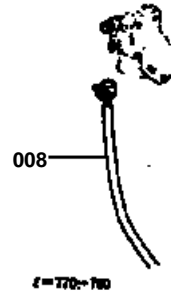

**FUEL TANK**

↔ Interchangeable; ≠ not interchangeable; ← new for old; → old for new

REF.No	Part No.	Description	Q'ty	S.No.	I/C	REMARKS	Weight (kgf)	Weight (lb)
001	33251-04105	ASSY TANK FUEL	1				12	26.4
002	14301-41260	ASSY CAP TANK	1				0.063	0.1386
003	13251-41060	FILTER FUEL	1				0.01	0.022
004	33251-04650	CUSHION	1				0.09	0.198
005	33251-04440	UNION	1				0.074	0.1628
006	06311-25040	PLUG	1				0.09	0.198
007	04717-02150	WASHER SEAL	1				0.004	0.0088
008	36300-04410	PIPE FUEL 1	1				0	0
008	36300-04412	PIPE FUEL 1	1	>=10001			0	0
008	36200-04410	PIPE FUEL 1	1	>=10001			0.009	0.0198
009	36300-04420	PIPE FUEL 2	1				0.056	0.1232
010	36300-04430	PIPE FUEL 3	1				0.1	0.22
011	02174-50120	NUT	2				0.01	0.022
012	14301-42750	CLIP PIPE	6				0.005	0.011
013	33251-04510	ASSY SUPPORT FUEL TA	1				1.98	4.356
014	99999-99999	BLANK	0			ORDER BY REF.No.013	0	0
015	33251-04560	CUSHION	4				0.028	0.0616
016	33251-04540	ASSY FUPPORT FUEL TA	1				1.98	4.356
017	99999-99999	BLANK	0			ORDER BY REF No.016	0	0
018	33251-04560	CUSHION	4				0.028	0.0616
019	01173-51250	BOLT	2				0.053	0.1166
020	01574-51222	STUD	2				0.032	0.0704
021	04512-50120	WASHER SPRING	4				0	0
022	04011-50120	WASHER PLAIN	2				0.005	0.011
023	33251-04660	SPACER FUEL TANK SUP	2				0.108	0.2376
024	36200-04610	SUPPORT TANK	1				3.1	6.82
025	01173-51020	BOLT	2				0.017	0.0374
026	04512-50100	WASHER SPRING	2				0	0
027	36200-04620	BAND FUEL TANK RH	1				0	0
028	33251-04630	BAND FUEL TANK LH	1				0.48	1.056
029	01173-51075	BOLT	1				0.047	0.1034
030	02572-50100	NUT SELF-LOCKING	1				0.008	0.0176
031	04011-50100	WASHER PLAIN	1				0.002	0.0044
032	31220-35400	COCK FUEL	1				0.11	0.242
033	99999-99999	BLANK	0			ORDER BY REF.No.032	0	0
034	99999-99999	BLANK	0			ORDER BY REF.No.032	0	0
035	32130-35430	WASHER	1				0.001	0.0022
036	04611-00140	CIR-CLIP INTERNAL	1				0.001	0.0022
037	05411-00330	PIN SPRING	1				0.001	0.0022
038	04811-00080	O RING	1				0.001	0.0022
039	04011-50120	WASHER PLAIN	2				0.005	0.011
040	36200-04580	ELEMENT 1	2				0.012	0.0264
041	36200-04590	ELEMENT 2	1				0.005	0.011
042	36200-04680	CUSHION	1				0.009	0.0198

ACCEL ROD

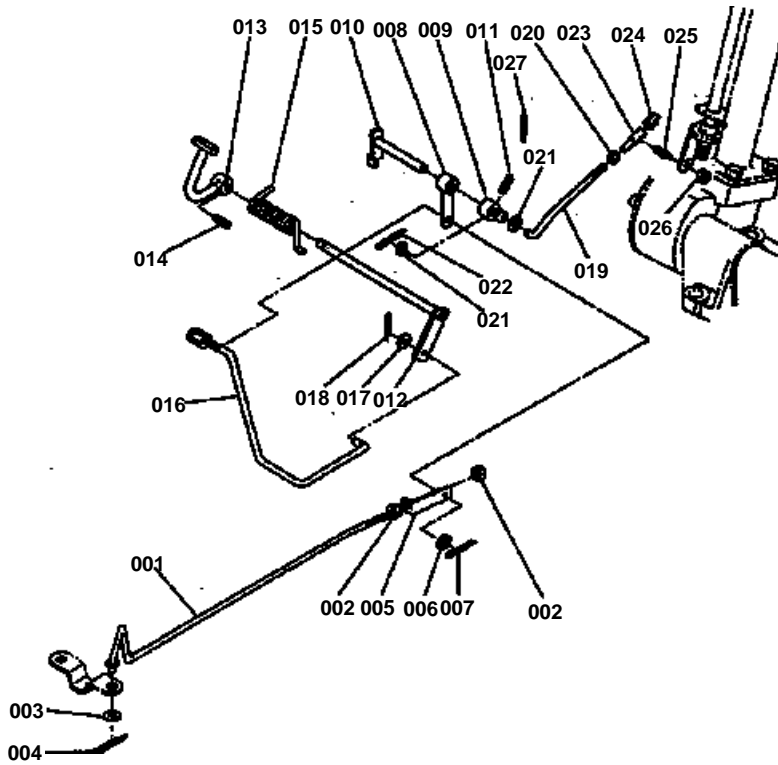

**ACCEL ROD**

↔ Interchangeable; ≠ not interchangeable; ← new for old; → old for new

REF.No	Part No.	Description	Q'ty	S.No.	I/C	REMARKS	Weight (kgf)	Weight (lb)
001	36300-10100	ROD ACCELERATOR	1				0.13	0.286
002	02014-50060	NUT	2				0.003	0.0066
003	04012-50060	WASHER PLAIN	3				0.001	0.0022
004	05511-51615	PIN SPLIT	1				0.001	0.0022
005	33430-10250	END ACCEL ROD	1				0.025	0.055
006	04012-50060	WASHER PLAIN	1				0.001	0.0022
007	05511-51615	PIN SPLIT	1				0.001	0.0022
008	33300-10160	LEVER PEDAL CONTROL	1				0.043	0.0946
009	33251-10170	LEVER ACCEL CONTROL	1				0.035	0.077
010	33251-10210	SHAFT ACCEL	1				0.067	0.1474
011	05411-00420	PIN SPRING	1				0.001	0.0022
012	36200-10130	SHAFT ACCEL PEDAL	1				0.16	0.352
013	36200-10240	PEDAL ACCELERATOR	1				0.127	0.2794
014	05411-00520	PIN SPRING	1				0.002	0.0044
015	33251-10280	SPRING	1				0.065	0.143
016	36500-10150	ROD ACCEL PEDAL	1				0.118	0.2596
017	04012-50050	WASHER PLAIN	1				0.001	0.0022
018	05511-51615	PIN SPLIT	1				0.001	0.0022
019	33251-10120	ROD ACCELERATOR	1				0.02	0.044
020	02054-50050	NUT	1				0.002	0.0044
021	04012-50050	WASHER PLAIN	2				0.001	0.0022
022	05511-51615	PIN SPLIT	1				0.001	0.0022
023	33251-10360	JOINT ACCEL LEVER	1				0.015	0.033
024	33251-10370	SPRING	1				0.002	0.0044
025	33251-10380	PIN JOINT	1				0.005	0.011
026	02054-50050	NUT	1				0.002	0.0044
027	05511-51208	PIN SPLIT	1				0.001	0.0022

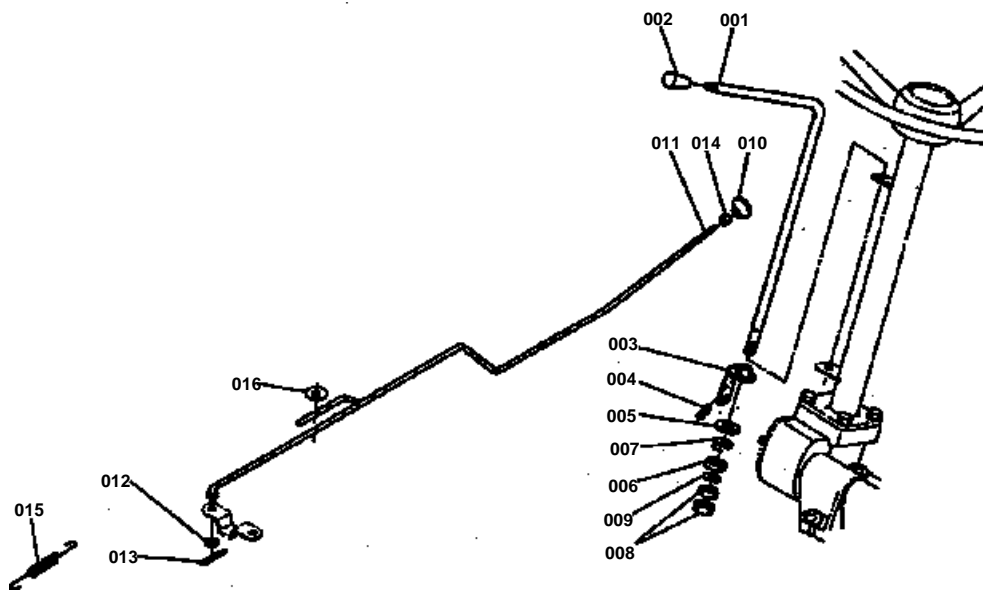

**HAND ACCEL**

↔ Interchangeable; ≠ not interchangeable; ← new for old; → old for new

REF.No	Part No.	Description	Q'ty	S.No.	I/C	REMARKS	Weight (kgf)	Weight (lb)
001	33251-10220	LEVER HAND ACCEL	1				0.6	1.32
002	33251-80170	GRIP LEVER	1				0.008	0.0176
003	33251-10390	ARM ACCEL LEVER	1				0.088	0.1936
004	05411-00620	PIN SPRING	1				0.002	0.0044
005	33251-10260	FRICTION PLATE ACCEL	1				0.003	0.0066
006	33251-10270	CAP SPRING	1				0.01	0.022
007	33251-10320	SPRING LEVER	1				0.012	0.0264
008	02172-50120	NUT	2				0.01	0.022
009	04013-50120	WASHER PLAIN	1				0	0
010	33430-10330	GRIP	1				0.02	0.044
011	36300-10340	ROD	1				0.21	0.462
012	04012-50060	WASHER PLAIN	2				0.001	0.0022
013	05511-50215	PIN SPLIT	2				0.001	0.0022
014	02014-50060	NUT	1				0.003	0.0066
015	33300-10410	SPRING	1				0.004	0.0088
016	04015-50060	WASHER PLAIN	1				0	0

BATTERY SUPPORT

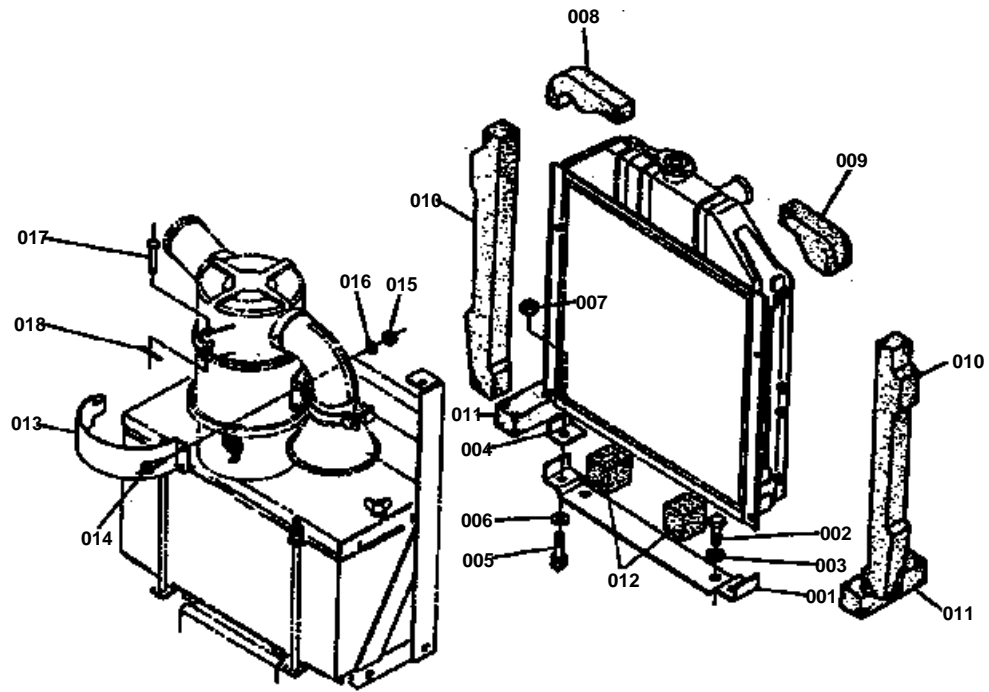

**BATTERY SUPPORT**

↔ Interchangeable; ≠ not interchangeable; ← new for old; → old for new

REF.No	Part No.	Description	Q'ty	S.No.	I/C	REMARKS	Weight (kgf)	Weight (lb)
001	36510-17110	SUPPORT RADIATOR	1				0.73	1.606
002	01173-51225	BOLT	2				0.033	0.0726
003	04512-50120	WASHER SPRING	2				0	0
004	33251-17120	CUSHION	2				0.005	0.011
005	01173-51025	BOLT	2				0.021	0.0462
006	04011-50100	WASHER PLAIN	2				0.002	0.0044
007	02116-50100	NUT	2				0.004	0.0088
008	33251-17140	ELEMENT	1				0.008	0.0176
009	33251-17150	ELEMENT	1				0.012	0.0264
010	33251-17160	ELEMENT	2				0.025	0.055
011	33251-17170	ELEMENT	2				0.005	0.011
012	35450-17310	ELEMENT 6	2				0.01	0.022
013	36500-19112	BAND AIR CLEANER	1				0.435	0.957
014	01153-50845	BOLT	2				0.018	0.0396
015	02114-50080	NUT	2				0.005	0.011
016	04512-50080	WASHER SPRING	2				0	0
017	05122-51060	PIN JOINT	1				0.038	0.0836
018	05511-50318	PIN SPLIT	1				0.001	0.0022

CLUTCH HOUSING

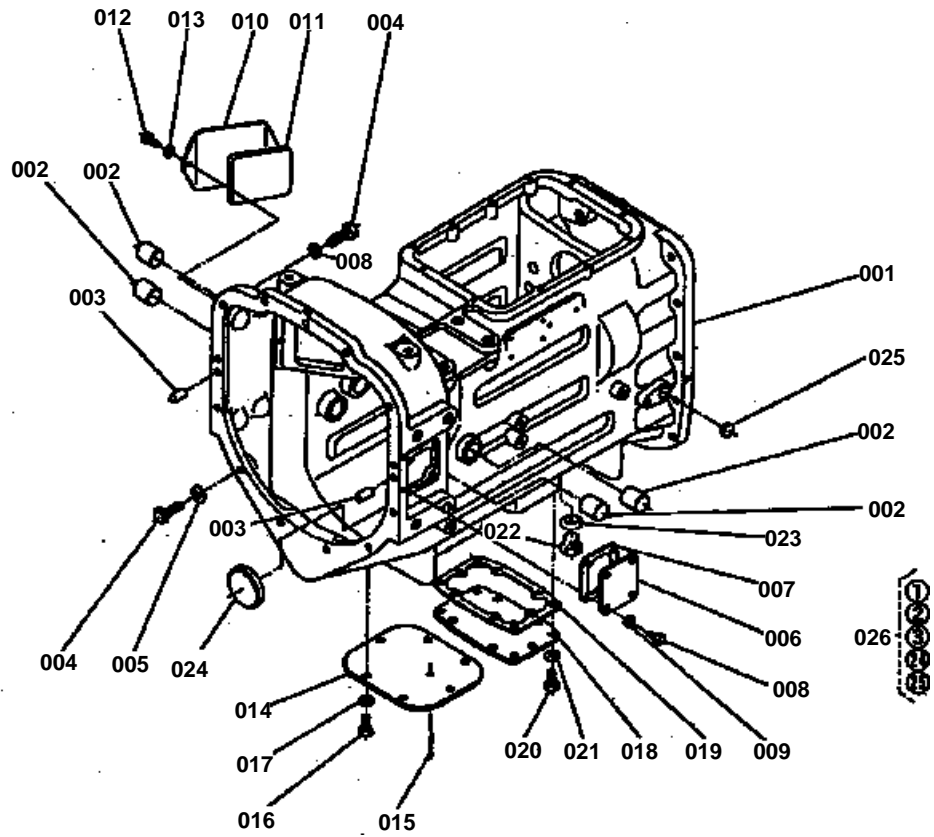



CLUTCH HOUSING

↔ Interchangeable; ≠ not interchangeable; ← new for old; → old for new

REF.No	Part No.	Description	Q'ty	S.No.	I/C	REMARKS	Weight (kgf)	Weight (lb)
001	99999-99999	BLANK	0			ORDER BY REF.No.026	0	0
002	36200-21130	BUSH	4				0.003	0.0066
003	05012-01020	PIN STRAIGHT	2				0.02	0.044
004	01173-51240	BOLT	13				0.045	0.099
005	04512-50120	WASHER SPRING	13				0	0
006	36200-21140	COVER	1				0.19	0.418
007	36200-21150	GASKET	1				0.005	0.011
008	01153-50818	BOLT	4				0.01	0.022
009	04512-50080	WASHER SPRING	4				0	0
010	36200-21160	COVER	1				0.47	1.034
011	36200-21170	GASKET	1				0	0
012	01153-50818	BOLT	2				0.01	0.022
013	04512-50080	WASHER SPRING	2				0	0
014	35450-21180	COVER HOUSING	1				1.2	2.64
015	05511-50425	PIN SPLIT	1				0.003	0.0066
016	01173-51022	BOLT	6				0.019	0.0418
017	04512-50100	WASHER SPRING	6				0	0
019	36200-21220	GASKET	1				0	0
021	04512-50100	WASHER SPRING	8				0	0
022	06331-35020	PLUG	1				0.068	0.1496
023	04717-02000	WASHER SEAL	1				0.004	0.0088
024	36200-21230	PLUG	1				0.039	0.0858
026	36200-21100	ASSY HOUSING CLUTCH	1				100	220

CHANGE COVER

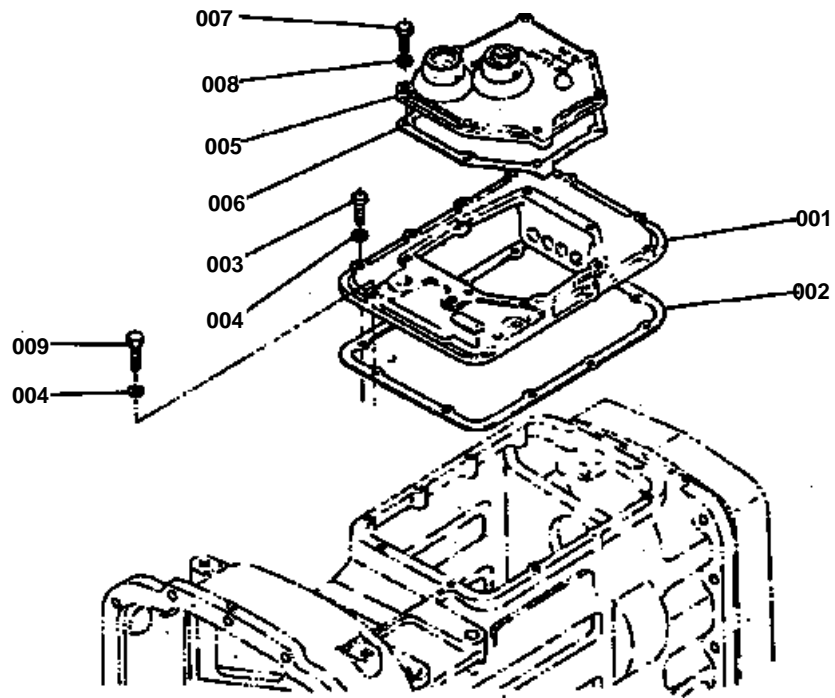



CHANGE COVER

↔ Interchangeable; ≠ not interchangeable; ← new for old; → old for new

REF.No	Part No.	Description	Q'ty	S.No.	I/C	REMARKS	Weight (kgf)	Weight (lb)
001	36200-21250	COVER SPEED CHANGE	1	<=10401			0	0
001	36200-21254	COVER SPEED CHANGE	1	>=10001			5	11
002	36200-21260	GASKET	1				0	0
003	01153-50828	BOLT	10				0.014	0.0308
004	04512-50080	WASHER SPRING	11				0	0
005	36200-21270	BASE SPEED CHANGE	1				2.06	4.532
006	36200-21280	GASKET	1				0.005	0.011
007	01153-50825	BOLT	7				0.012	0.0264
008	04512-50080	WASHER SPRING	7				0	0
009	01153-50830	BOLT	1				0	0

TRANSMISSION

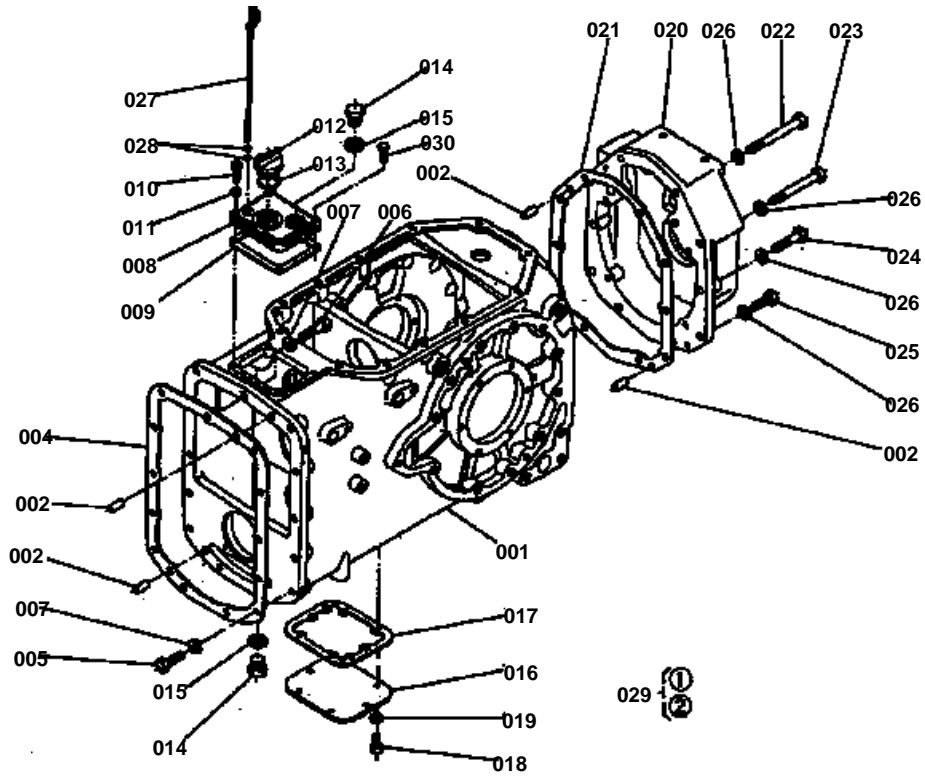



TRANSMISSION

↔ Interchangeable; ≠ not interchangeable; ← new for old; → old for new

REF.No	Part No.	Description	Q'ty	S.No.	I/C	REMARKS	Weight (kgf)	Weight (lb)
001	99999-99999	BLANK	0			ORDER BY REF.No.029	0	0
002	05012-01325	PIN STRAIGHT	4				0.028	0.0616
003	99999-99999	BLANK	0				0	0
004	36200-21320	GASKET	2				0.022	0.0484
005	01173-51240	BOLT	12				0.045	0.099
006	01173-51250	BOLT	1				0.053	0.1166
007	04512-50120	WASHER SPRING	13				0	0
008	36200-21340	COVER TRANSMISSION	1				0	0
009	36200-21350	GASKET	1				0.004	0.0088
010	01153-50828	BOLT	4			[A][AU]	0.014	0.0308
010	01153-50828	BOLT	3	>=10001		[A][AU]	0.014	0.0308
010	01153-50828	BOLT	4			EXCEPT [A][AU]	0.014	0.0308
011	04512-50080	WASHER SPRING	4				0	0
012	32240-21410	PLUG	1				0.005	0.011
012	38240-21410	PLUG	1	>=10001			0.015	0.033
013	04811-50300	O RING	1				0.001	0.0022
014	06331-35020	PLUG	2				0.068	0.1496
015	04717-02000	WASHER SEAL	2				0.004	0.0088
016	36200-21380	COVER TRANSMISSION	1				0.87	1.914
017	36200-21390	GASKET	1				0.006	0.0132
018	01173-51022	BOLT	6				0.019	0.0418
019	04512-50100	WASHER SPRING	6				0	0
020	36200-21410	COVER TRANSMISSION	1				0	0
021	36200-21420	GASKET	1				0	0
022	01173-51203	BOLT	2				0.106	0.2332
023	01173-51201	BOLT	2				0.094	0.2068
024	01173-51255	BOLT	2				0.057	0.1254
025	01173-51235	BOLT	4				0.04	0.088
026	04512-50120	WASHER SPRING	10				0	0
027	36200-21510	GAUGE OIL	1			EXCEPT [NZ][AU]	0	0
027	35466-21510	GAUGE OIL	1			[NZ][AU]	0.03	0.066
028	04811-00050	O RING	2				0.001	0.0022
029	36200-21300	ASSY CASE TRANSMISSI	1				104	228.8
030	01153-50835	BOLT	1	>=10502		[A][AU]	0.016	0.0352

FRONT AXLE

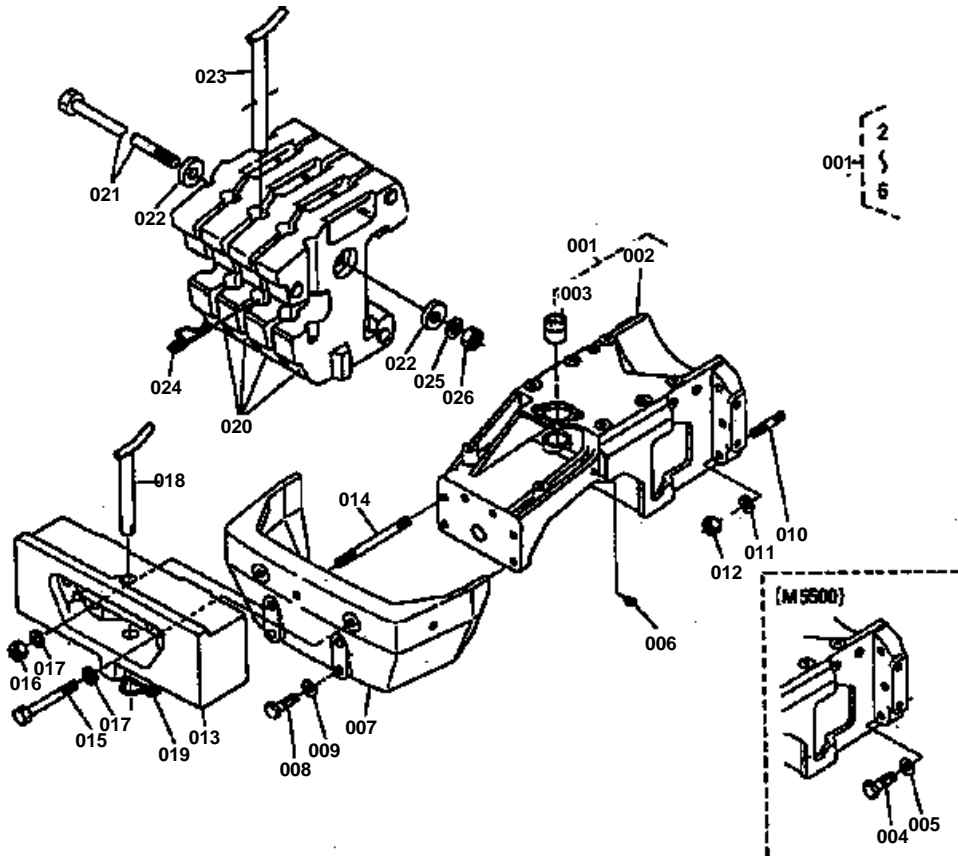



FRONT AXLE

↔ Interchangeable; ≠ not interchangeable; ← new for old; → old for new

REF.No	Part No.	Description	Q'ty	S.No.	I/C	REMARKS	Weight (kgf)	Weight (lb)
001	36580-21700	ASSY BRACKET FRONT A	1				0	0
002	99999-99999	BLANK	0			ORDER BY REF.No.001	0	0
003	36280-21720	BUSH	1				0.07	0.154
004	36500-21740	BOLT	6				0.135	0.297
005	04512-50160	WASHER SPRING	6				0	0
006	06613-10010	NIPPLE GREASE	1				0.006	0.0132
007	36200-21760	BUMPER FRONT	1				0	0
008	01173-51665	BOLT	4				0.117	0.2574
009	04512-50160	WASHER SPRING	4				0	0
010	36580-21730	STUD	6				0.131	0.2882
011	36500-49410	SPRING	6				0.024	0.0528
012	36500-49390	NUT	6				0.043	0.0946
013	36510-21780	BRACKET WEIGHT	1			[NZ][AU]	0	0
014	99651-17110	STUD	2			[NZ][AU]	0.238	0.5236
015	01173-51607	BOLT	2			[NZ][AU]	0.222	0.4884
016	02176-50160	NUT	2			[NZ][AU]	0.021	0.0462
017	04512-50160	WASHER SPRING	4			[NZ][AU]	0	0
018	99651-17210	PIN HITCH	1			[NZ][AU]	0.8	1.76
019	99651-17220	PIN STOPPER	1			[NZ][AU]	0.032	0.0704
020	99651-12110	WEIGHT FRONT	8			[NZ][AU]	25	55
021	35452-21810	BOLT	1			[NZ][AU]	0.755	1.661
022	99651-12140	WASHER	2			[NZ][AU]	0.15	0.33
023	99651-12210	PIN HITCH	1			[NZ][AU]	0	0
024	99651-17220	PIN STOPPER	1			[NZ][AU]	0.032	0.0704
025	04512-50160	WASHER SPRING	1			[NZ][AU]	0	0
026	02174-50160	NUT	1			[NZ][AU]	0.022	0.0484

CLUTCH

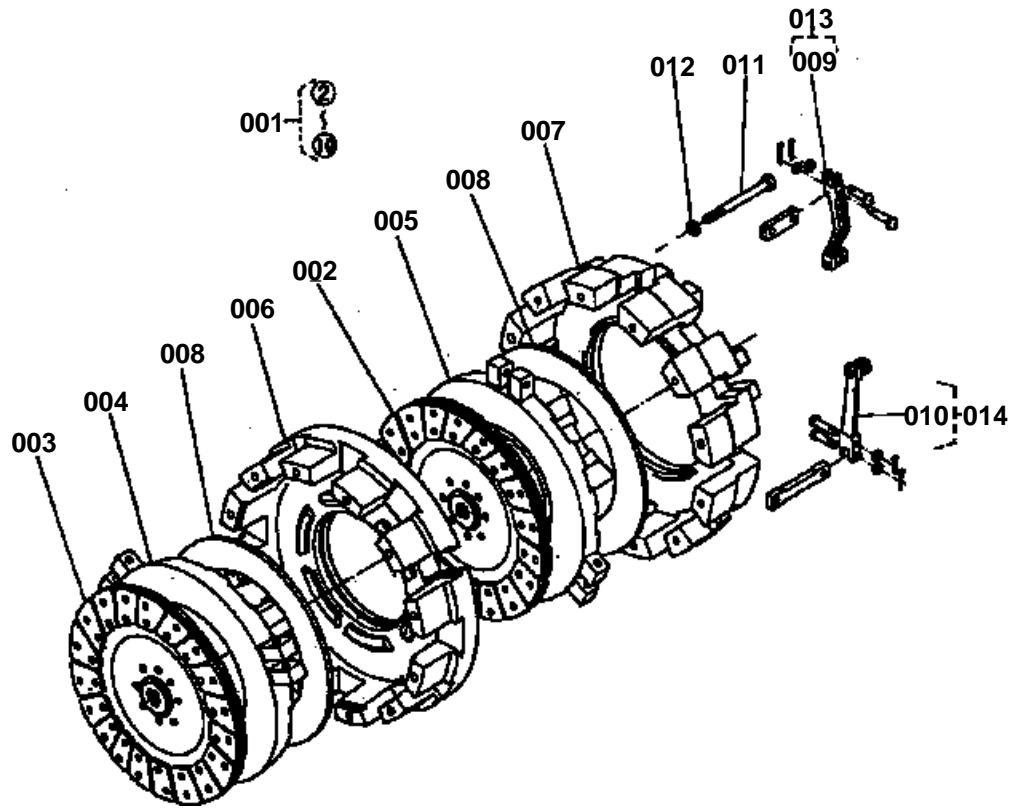

**CLUTCH**

↔ Interchangeable; ≠ not interchangeable; ← new for old; → old for new

REF.No	Part No.	Description	Q'ty	S.No.	I/C	REMARKS	Weight (kgf)	Weight (lb)
001	36200-25102	ASSY CLUTCH	1	<=10330			0	0
001	36200-25103	ASSY CLUTCH	1	>=10331			0	0
002	36200-25132	DISK CLUTCH	1				0	0
003	36200-25140	DISK PTO CLUTCH	1				0	0
004	36200-25150	PLATE PRESSURE	1				4.15	9.13
005	36200-25220	PLATE PRESSURE	1				5	11
006	36200-25162	COVER CLUTCH (PTO)	1				0	0
007	36200-25192	COVER CLUTCH	1				7.5	16.5
008	36200-25210	SPRING	2				0.882	1.9404
009	99999-99999	BLANK	0			ORDER BY REF.No.013	0	0
010	99999-99999	BLANK	0			ORDER BY REF.No.014	0	0
011	01053-50800	BOLT	12				0.036	0.0792
012	04512-50080	WASHER SPRING	12				0	0
013	36200-25230	KIT LEVER 1	1	>=10001			0.71	1.562
014	36200-25240	KIT LEVER 2	1	>=10001			0.54	1.188

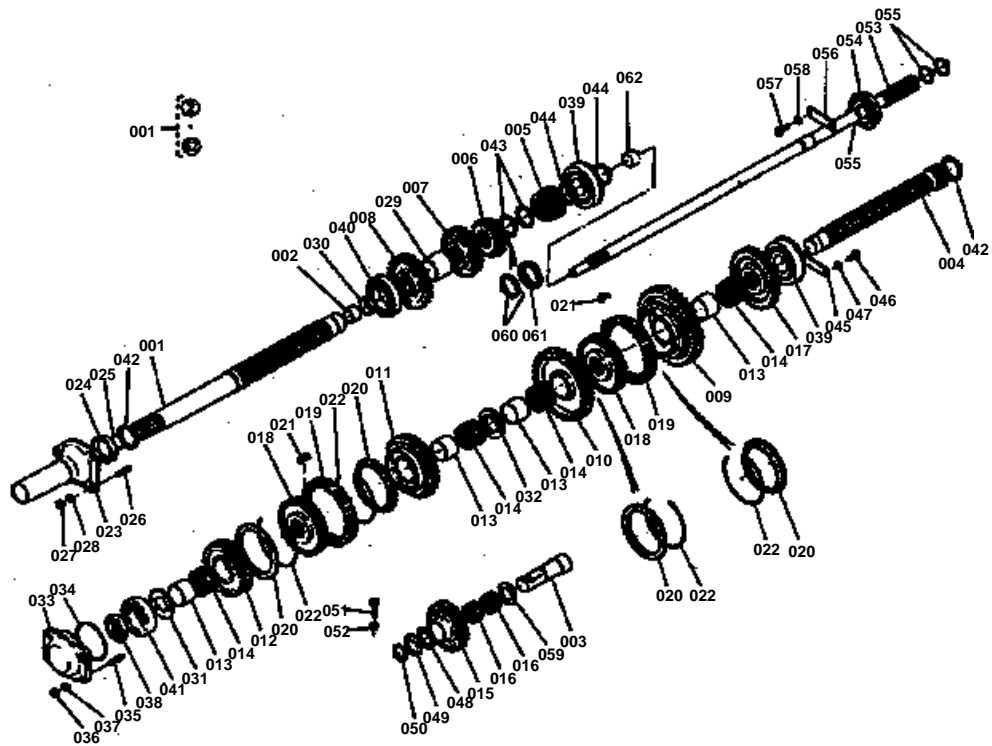



↔ Interchangeable; ≠ not interchangeable; ← new for old; → old for new

REF.No	Part No.	Description	Q'ty	S.No.	I/C	REMARKS	Weight (kgf)	Weight (lb)
001	36200-28114	SHAFT 1ST	1	≤10635			3.2	7.04
001	36200-97460	SHAFT 1ST	1	≥10001			0	0
002	33251-28640	BUSH	1				0.018	0.0396
003	36200-28154	SHAFT	1				0.68	1.496
004	36200-28160	COUNTERSHAFT	1				2.75	6.05
005	36200-28210	GEAR SPUR 17	1				0.41	0.902
006	36200-28220	GEAR HELICAL 18	1				0.5	1.1
007	36200-28230	GEAR HELICAL 25	1				0.86	1.892
008	36200-28240	GEAR HELICAL 30	1				0	0
009	36300-28260	GEAR SPUR 46	1				2.88	6.336
010	36500-28270	GEAR HELICAL 40	1				0	0
011	36200-28280	GEAR HELICAL 33	1				0	0
012	36200-28290	GEAR HELICAL 29	1				0	0
013	36200-28330	RING	4				0.088	0.1936
014	36200-28340	BEARING NEEDLE	4				0	0
015	36200-28350	GEAR SPUR 28	1				0.92	2.024
016	36200-28360	BEARING NEEDLE	2				0.053	0.1166
017	36200-28370	GEAR SPUR 35	1				1.64	3.608
018	36200-28380	COUPLING	2				0	0
019	36200-28390	SHIFTER	2				0.696	1.5312
020	36200-28410	RING	4				0	0
021	36200-28420	KEY	6				0	0
022	36200-28430	SPRING	4				0	0
023	36200-28513	ASSY CASE BEARING	1				1.48	3.256
024	09404-56510	SEAL OIL	1				0	0
025	04811-50900	O RING	1				0.003	0.0066
026	01513-50825	STUD	3				0	0
027	02114-50080	NUT	3				0.005	0.011
028	04512-50080	WASHER SPRING	3				0	0
029	36200-28560	COLLAR	1				0.156	0.3432
030	33251-28650	SEAL SHAFT	1				0	0
031	36200-28610	COLLAR THRUST 1	1				0.048	0.1056
032	36200-28620	COLLAR THRUST 2	1				0.124	0.2728
033	36200-28630	COVER COUNTERSHAFT	1				0.7	1.54
034	04811-50800	O RING	1				0.003	0.0066
035	01513-50825	STUD	3				0	0
036	02114-50080	NUT	3				0.005	0.011
037	04512-50080	WASHER SPRING	3				0	0
038	39141-14750	NUT	1				0.108	0.2376
039	08151-06308	BEARING BALL	2				0.64	1.408
040	08101-06209	BEARING BALL	1				0.42	0.924
041	08101-06307	BEARING BALL	1				0.44	0.968
042	04612-00450	CIR-CLIP EXTERNAL	2				0.007	0.0154
043	04612-00420	CIR-CLIP EXTERNAL	2				0.006	0.0132
044	04612-00400	CIR-CLIP EXTERNAL	2				0.005	0.011
045	36200-28680	RETAINER BEARING	1				0.058	0.1276
046	01153-50818	BOLT	2				0.01	0.022
047	04512-50080	WASHER SPRING	2				0	0
048	36200-28710	COLLAR THRUST 3	1				0.024	0.0528
049	36200-28720	COLLAR	1				0.009	0.0198
050	04612-00300	CIR-CLIP EXTERNAL	1				0.003	0.0066
051	36200-28730	BOLT	1				0.025	0.055
052	02116-50100	NUT	1				0.004	0.0088
053	36500-25610	SHAFT PTO	1	≤10635			0	0
053	36500-97470	SHAFT PTO	1	≥10001			3.22	7.084
054	08151-06306	BEARING BALL	1				0.36	0.792
055	04612-00300	CIR-CLIP EXTERNAL	3				0.003	0.0066
056	36200-25650	RETAINER BEARING	1				0	0
057	01153-50818	BOLT	2				0.01	0.022



↔ Interchangeable; ≠ not interchangeable; ← new for old; → old for new

REF.No	Part No.	Description	Q'ty	S.No.	I/C	REMARKS	Weight (kgf)	Weight (lb)
058	04512-50080	WASHER SPRING	2				0	0
058	04411-50080	WASHER SPRING	2	>=10001			0.001	0.0022
059	36200-28740	COLLAR THRUST 4	1				0.026	0.0572
060	36200-28130	COLLAR SET 1	1				0.06	0.132
061	36200-28140	COLLAR SET 2	1				0.062	0.1364
062	36330-28120	BUSH	1	>=10636			0.02	0.044

CLUTCH PEDAL

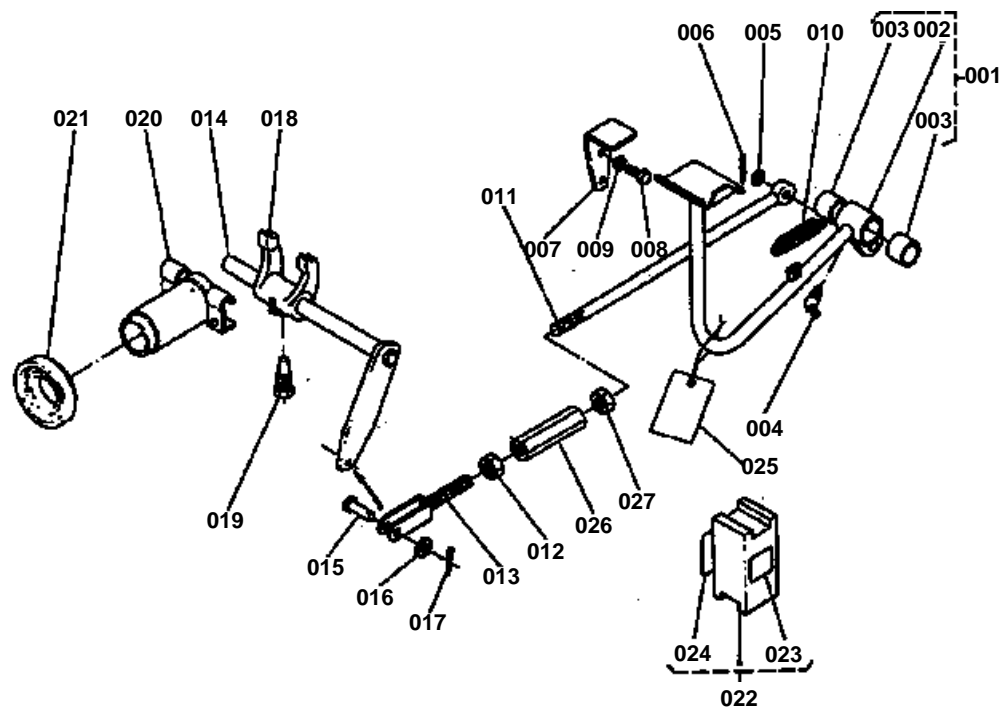



CLUTCH PEDAL

↔ Interchangeable; ≠ not interchangeable; ← new for old; → old for new

REF.No	Part No.	Description	Q'ty	S.No.	I/C	REMARKS	Weight (kgf)	Weight (lb)
001	36200-26102	ASSY PEDAL CLUTCH	1				2.4	5.28
002	99999-99999	BLANK	0			ORDER BY REF.No.001	0	0
003	32150-28440	BUSH	2				0.043	0.0946
004	06613-20010	NIPPLE GREASH	1				0.01	0.022
005	04011-50120	WASHER PLAIN	1				0.005	0.011
006	05511-50318	PIN SPLIT	1				0.001	0.0022
007	36200-26142	STOPPER CLUTCH PEBAL	1				0.18	0.396
008	01173-51020	BOLT	2				0.017	0.0374
009	04512-50100	WASHER SPRING	2				0	0
010	37150-15840	SPRING	1	≤10401			0.06	0.132
010	36200-26150	SPRING	1	≥10402			0.125	0.275
011	36200-26172	ROD CLUTCH PEBAL	1				0.29	0.638
012	02172-50120	NUT	1				0.01	0.022
013	36200-67410	ROD BRAKE 1	1				0.1	0.22
014	36200-26200	ASSY LEVER CLUTCH CO	1				1.36	2.992
015	05122-51028	PIN JOINT	1				0	0
016	04011-50100	WASHER PLAIN	1				0.002	0.0044
017	05511-50318	PIN SPLIT	1				0.001	0.0022
018	33400-26190	FORK 1	1				0.62	1.364
019	33251-26350	BOLT SET	1				0.045	0.099
020	36200-26300	ASSY HUB CLUTCH RELE	1				0.83	1.826
021	36200-26410	BEARING CLUTCH RELEA	1				0.504	1.1088
022	35410-26900	ASSY PIECE DISTANCE	1				0.07	0.154
023	36200-26940	MARK SPACER	1				0.001	0.0022
024	32170-15930	LABEL A	1				0.001	0.0022
025	35410-26960	CARD INSTRUCTION	1				0.001	0.0022
026	37720-28980	BUCKLE TURN	1				0.099	0.2178
027	37720-28990	NUT	1				0.008	0.0176

LEVER

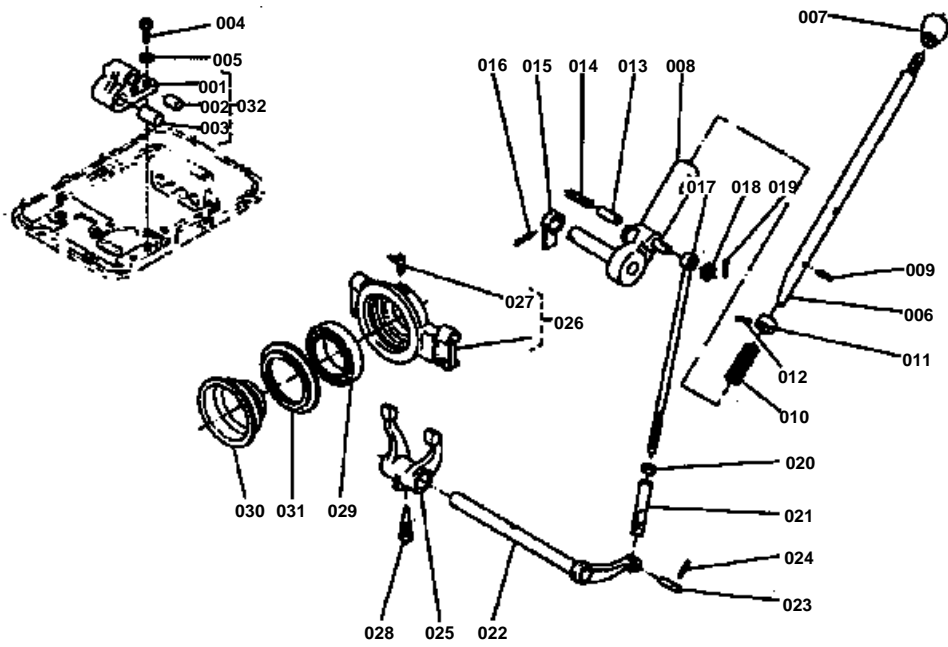

**LEVER**

↔ Interchangeable; ≠ not interchangeable; ← new for old; → old for new

REF.No	Part No.	Description	Q'ty	S.No.	I/C	REMARKS	Weight (kgf)	Weight (lb)
001	99999-99999	BLANK	0			ORDDER BY REF.No.032	0	0
002	33400-21880	BUSH	1				0.012	0.0264
003	33400-21890	BUSH	2				0.019	0.0418
004	01173-51030	BOLT	2				0.023	0.0506
005	04512-50100	WASHER SPRING	2				0	0
006	33400-26510	LEVER	1				0.54	1.188
007	33251-29620	GRIP	1				0.057	0.1254
008	33400-26530	ASSY GUIDE LEVER	1				0.765	1.683
009	05411-00628	PIN SPRING	1				0.004	0.0088
010	33400-26570	SPRING	1				0.01	0.022
011	33400-26580	CIR-CLIP	1				0.022	0.0484
012	05411-00425	PIN SPRING	1				0.001	0.0022
013	33251-80250	HOLDER S-CLEVER	1				0.013	0.0286
014	33400-26590	SPRING	1				0.002	0.0044
015	36200-26610	WASHER	1				0.04	0.088
016	05411-00430	PIN SPRING	1				0.002	0.0044
017	36200-26630	ROD CLUTH CONTROL	1				0.14	0.308
018	04011-50120	WASHER PLAIN	1				0.005	0.011
019	05511-50320	PIN SPLIT	1				0.002	0.0044
020	02116-50100	NUT	1				0.004	0.0088
021	33400-26640	JOINT CONTROL ROD	1				0.94	2.068
022	36200-26660	ASSY SHAFT LEVER	1				1.24	2.728
023	33400-26690	PIN SPRING	1				0.017	0.0374
024	05411-00325	PIN SPRING	1				0.001	0.0022
025	33400-26710	FORK 2	1				0.71	1.562
026	33400-26730	ASSY COUPLING RELEAS	1				1.06	2.332
027	06613-30010	NIPPLE GREASE	1				0.01	0.022
028	33251-26350	BOLT SET	1				0.045	0.099
029	08101-16013	BEARING	1				0.29	0.638
030	33400-26770	HUB CLUTCH RELEASE 2	1				0.65	1.43
031	33400-26780	COVER RELEASE BEARIN	1				0.028	0.0616
032	33400-26800	ASSY BRACKET	1				0.69	1.518

1 2 SHIFT LEVER

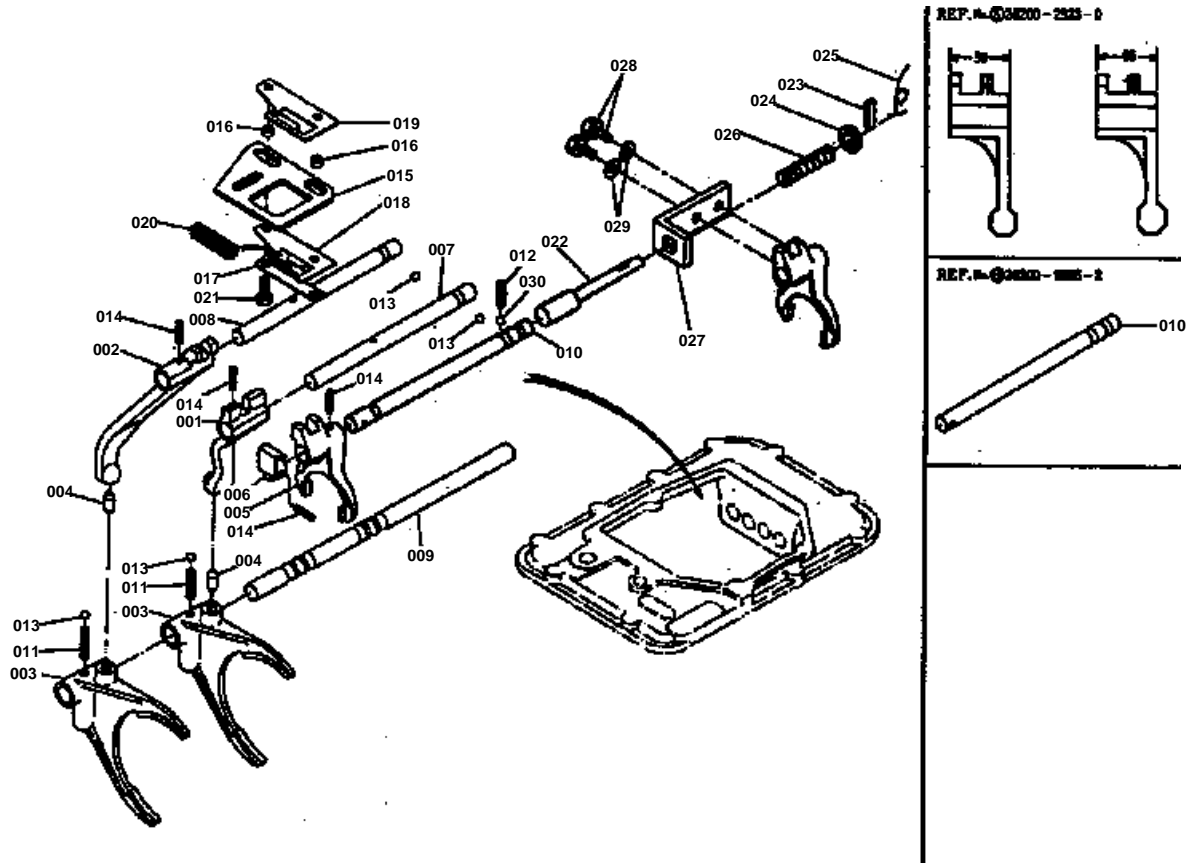



1 2 SHIFT LEVER

↔ Interchangeable; ≠ not interchangeable; ← new for old; → old for new

REF.No	Part No.	Description	Q'ty	S.No.	I/C	REMARKS	Weight (kgf)	Weight (lb)
001	36200-29110	LEVER SHIFT 1.2	1				0.354	0.7788
002	36200-29120	LEVER SHIFT 3.4	1				0.41	0.902
003	36200-29140	FORK 1 2 3 4	2				0	0
004	36200-29150	PIN SET	2				0.01	0.022
005	36200-29162	FORK REVERSE SHIFT	1	≤10401			0	0
005	36200-29230	FORK REVERSE SHIFT	1	≥10402			0.99	2.178
006	36200-29170	SLEEVE REVERSE LAMP	1				0.039	0.0858
007	36200-29210	ROD SHIFT 1.2	1				0.348	0.7656
008	36200-29220	ROD SHIFT 3.4	1				0.356	0.7832
009	36200-29240	ROD SHIFT 1 2 3 4	1				0.898	1.9756
010	36200-29260	ROD SHIFT	1	≤10401			0	0
010	36200-29263	ROD SHIFT	1	≥10402			0	0
011	33251-29410	SPRING	2				0.005	0.011
012	36200-29430	SPRING STOPPER	1				0.003	0.0066
013	07715-03211	BALL	5				0.003	0.0066
014	05411-00625	PIN SPRING	4				0.004	0.0088
015	36200-29440	PLATE SECTOR	1				0.19	0.418
016	33251-29450	COLLAR	2				0.002	0.0044
017	33251-29510	WASHER	1				0.008	0.0176
018	36200-29520	PLATE UPPER	1				0.055	0.121
019	36200-29530	PLATE LOWER	1				0.054	0.1188
020	33251-29540	SPRING	1				0.02	0.044
021	01153-50820	BOLT	2				0.012	0.0264
022	36200-29250	ROD RETAINER	1				0.045	0.099
023	05411-00416	PIN SPRING	1				0.001	0.0022
023	05411-00414	PIN SPRING	1	≥10001			0.001	0.0022
024	04012-50080	WASHER PLAIN	1				0.001	0.0022
026	36200-29270	SPRING	1				0.01	0.022
027	36200-29280	SPRING RETAINER	1				0.045	0.099
028	01153-50818	BOLT	2				0.01	0.022
029	04512-50080	WASHER SPRING	2				0	0
030	07715-01605	BALL	1				0.003	0.0066

MAIN CHANGE LEVER

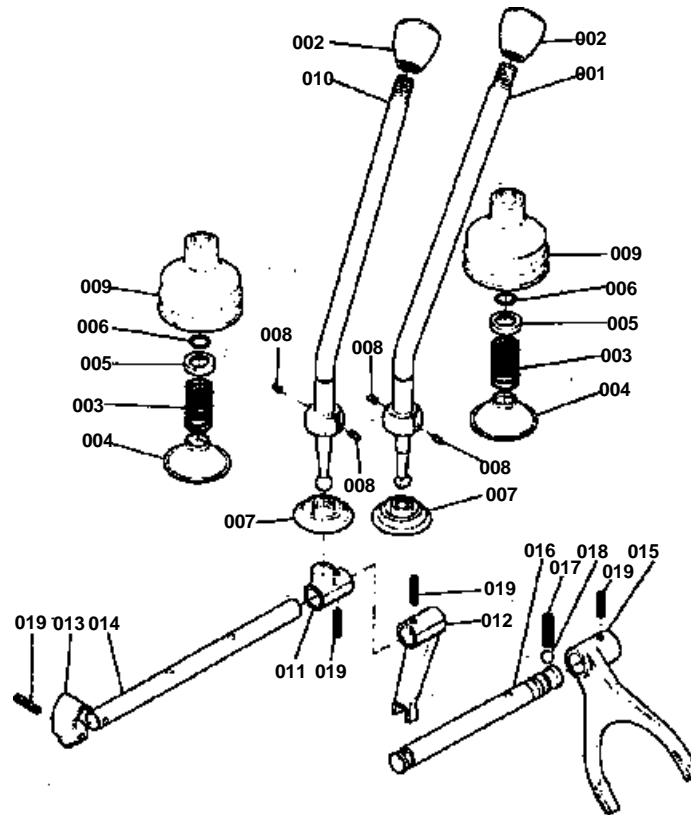



MAIN CHANGE LEVER

↔ Interchangeable; ≠ not interchangeable; ← new for old; → old for new

REF.No	Part No.	Description	Q'ty	S.No.	I/C	REMARKS	Weight (kgf)	Weight (lb)
001	36200-29610	LEVER MAIN CHANGE	1				0.67	1.474
002	33251-29620	GRIP	2				0.057	0.1254
003	33251-29630	SPRING	2				0.013	0.0286
004	33251-29640	CAP	2				0.042	0.0924
005	33251-29650	CAP SPRING	2				0.005	0.011
006	33251-29660	STOPPER SPRING	2				0.001	0.0022
007	34150-23870	SHIELD	2				0	0
008	34150-23740	PIN	4				0.002	0.0044
009	36200-29690	SEAL	2				0.032	0.0704
010	36200-29810	LEVER	1				0.59	1.298
011	36200-29830	HOLDER	1				0.083	0.1826
012	36200-29840	LEVER SHIFT	1				0.2	0.44
013	36200-29850	HOLDER	1				0.044	0.0968
014	36200-29860	ROD SHIFT 1	1				0.38	0.836
015	36200-29870	FORK SHIFT	1				0.368	0.8096
016	36200-29880	ROD SHIFT 2	1				0.348	0.7656
017	33251-29410	SPRING	1				0.005	0.011
018	07715-03211	BALL	1				0.003	0.0066
019	05411-00625	PIN SPRING	4				0.004	0.0088

DIFF SUPPORT

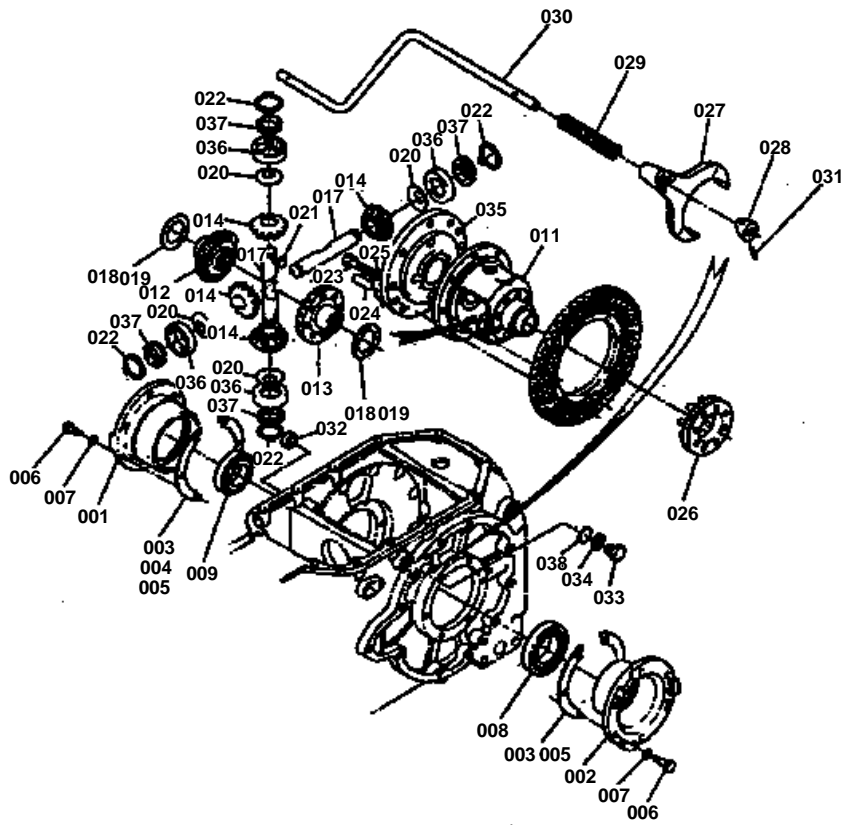

REF. IN Q. 10

Dimensions



DIFF SUPPORT

↔ Interchangeable; ≠ not interchangeable; ← new for old; → old for new

REF.No	Part No.	Description	Q'ty	S.No.	I/C	REMARKS	Weight (kgf)	Weight (lb)
001	36500-32110	SUPPORT DIFF BEARING	1				0	0
002	36500-32120	SUPPORT DIFF BEARING	1				0	0
003	36200-32130	SHIM 0.1	8				0.002	0.0044
004	36200-32140	SHIM 0.3	8				0.006	0.0132
005	36200-32150	SHIM 0.5	4				0.012	0.0264
006	01173-51030	BOLT	12				0.023	0.0506
007	04512-50100	WASHER SPRING	12				0	0
008	08711-30210	BEARING TAPER ROLLER	1				0.528	1.1616
009	08711-30212	BEARING TAPER ROLLER	1				0.868	1.9096
010	36500-32200	ASSY DIFFERENTIAL	1	≤10641			0	0
010	35700-32200	ASSY DIFFERENTIAL	1	≥10642			0	0
011	33500-32710	CASE DIFFERENTIAL	1				4.8	10.56
012	33500-32720	GEAR DIFF SIDE (1)	1				0.79	1.738
013	33500-32730	GEAR DIFF SIDE (2)	1				1.06	2.332
014	33500-32740	ASSY PINION DIFF	4	≤10641			0.3	0.66
014	36530-32750	ASSY PINION DIFF	4	≥10642			0	0
015	99999-99999	BLANK	0			ORDER BY REF.No.014	0	0
016	99999-99999	BLANK	0			ORDER BY REF.No.014	0	0
017	33500-32770	SHAFT DIFF PINION	2	≤10641			0.45	0.99
017	36530-32770	SHAFT DIFF PINION	2	≥10642			0	0
018	33500-32780	WASHER	2				0.019	0.0418
019	33500-32790	WASHER	2				0.02	0.044
020	33500-32810	WASHER	4	≤10641			0.018	0.0396
020	36530-32810	WASHER	4	≥10642			0.015	0.033
021	33500-32820	KEY	4				0.001	0.0022
022	04612-00300	CIR-CLIP EXTERNAL	4				0.003	0.0066
023	01176-51240	BOLT	8				0.046	0.1012
024	05012-01332	PIN STRAIGHT	2				0.04	0.088
025	33500-32070	WASHER	4				0.016	0.0352
026	33500-32850	ASSY SHIFTER DIFF LO	1				0.84	1.848
027	36200-32880	FORK SHIFT	1				1.05	2.31
028	36200-32890	CAM DIFF LOCK	1				0.09	0.198
029	33251-32930	SPRING	1				0.159	0.3498
030	36200-32940	PEDAL DIFF LOCK	1				1.12	2.464
030	36280-32940	PEDAL DIFF LOCK	1				1	2.2
031	05411-00636	PIN SPRING	1				0.005	0.011
032	09500-16287	SEAL OIL	1				0.01	0.022
033	06331-35020	PLUG	1				0.068	0.1496
034	04717-02000	WASHER SEAL	1				0.004	0.0088
035	36500-32040	COVER	1				0	0
036	36500-32052	BUSH	4	≤10641			0.12	0.264
036	36530-32050	BUSH	4	≥10642			0.114	0.2508
037	33500-32060	COLLAR	8				0.008	0.0176
038	36200-32950	SHIM ADJUSTING	1				0.002	0.0044

REDUCTION SHAFT

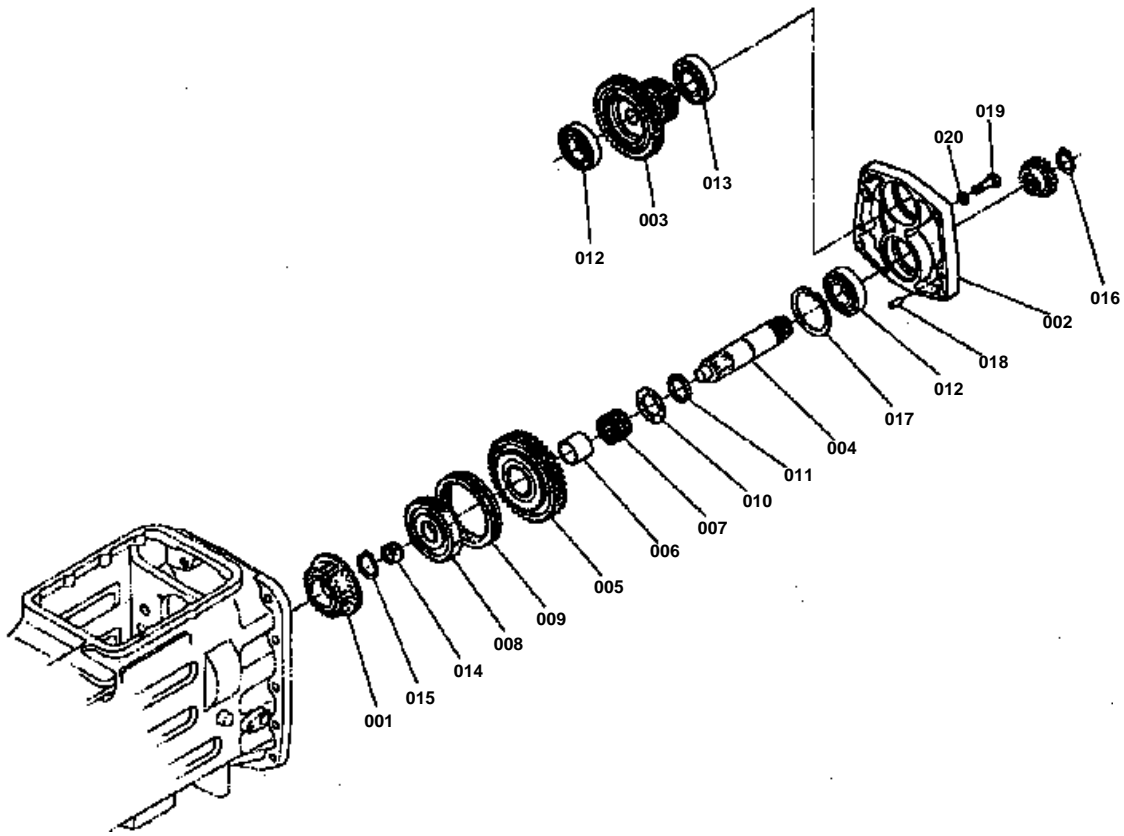



REDUCTION SHAFT

↔ Interchangeable; ≠ not interchangeable; ← new for old; → old for new

REF.No	Part No.	Description	Q'ty	S.No.	I/C	REMARKS	Weight (kgf)	Weight (lb)
001	36200-32260	GEAR 23	1				0.98	2.156
002	36200-32310	SUPPORT BEARING	1				0	0
003	36200-32320	GEAR 20-40	1				3.24	7.128
004	36200-32330	SHAFT	1				1.15	2.53
005	36200-32340	GEAR 43	1				2.58	5.676
006	36200-28330	RING INNER	1				0.088	0.1936
007	36200-28340	BEARING NEEDLE	1				0	0
008	36200-32360	COUPLING	1				1.13	2.486
009	36200-32370	SHIFTER	1				0.46	1.012
010	36200-32380	COLLAR THRUST	1				0.041	0.0902
011	36200-32390	COLLAR	1				0.032	0.0704
012	08101-06208	BEARING BALL	2				0.355	0.781
013	08101-06307	BEARING BALL	1				0.44	0.968
014	08822-53216	BEARING NEEDLE	1				0.026	0.0572
015	04612-00400	CIR-CLIP EXTERNAL	1				0.005	0.011
016	04612-00380	CIR-CLIP EXTERNAL	1				0.005	0.011
017	04611-00800	CIR-CLIP INTERNAL	1				0.02	0.044
018	05012-01020	PIN STRAIGHT	2				0.02	0.044
019	01173-51240	BOLT	4				0.045	0.099
020	04512-50120	WASHER SPRING	4				0	0

BEVEL PINION

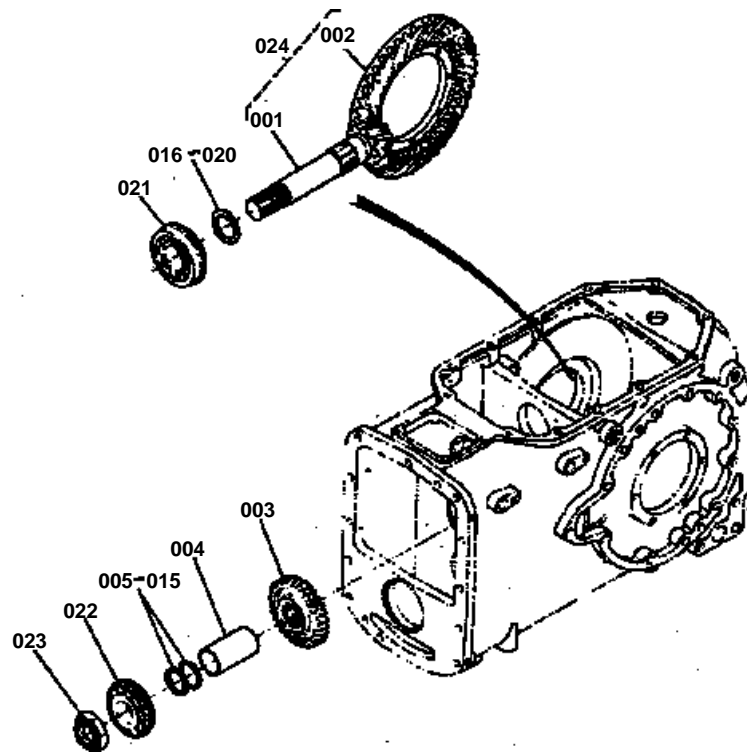

**BEVEL PINION**

↔ Interchangeable; ≠ not interchangeable; ← new for old; → old for new

REF.No	Part No.	Description	Q'ty	S.No.	I/C	REMARKS	Weight (kgf)	Weight (lb)
001	99999-99999	BLANK	0			ORDER BY REF.No.024	0	0
002	99999-99999	BLANK	0			ORDER BY REF.No.024	0	0
003	36200-32430	GEAR 32	1				1.54	3.388
004	36200-32440	COLLAR	1				0.45	0.99
005	33251-32450	COLLAR (1)	1				0.005	0.011
006	33251-32460	COLLAR (1)	1				0.008	0.0176
007	33251-32470	COLLAR (1)	1				0.009	0.0198
008	33251-32480	COLLAR (1)	1				0.01	0.022
009	33251-32490	COLLAR (1)	1				0.01	0.022
010	33251-32510	COLLAR (1)	1				0.011	0.0242
011	33251-32520	COLLAR (1)	1				0.011	0.0242
012	33251-32530	COLLAR (1)	1				0.011	0.0242
013	33251-32540	COLLAR (1)	1				0.011	0.0242
014	33251-32550	COLLAR (1)	1				0.012	0.0264
015	33251-32560	COLLAR (1)	1				0.012	0.0264
016	36200-32610	COLLAR (2)	1				0.023	0.0506
017	36200-32630	COLLAR (2)	1				0.025	0.055
018	36200-32650	COLLAR (2)	1				0.027	0.0594
019	36200-32670	COLLAR (2)	1				0.029	0.0638
020	36200-32690	COLLAR (2)	1				0.031	0.0682
021	14351-23450	BEARING MAIN 1	1				0.7	1.54
022	33400-32260	BEARING	1				1.13	2.486
023	33251-32440	NUT	1				0.088	0.1936
024	36300-32400	ASSY GEAR BEVEL	1			EXCEPT [NZ][AU]	9.8	21.56
024	36500-32400	ASSY GEAR BEVEL	1			[NZ][AU]	13	28.6

AXLE CASE

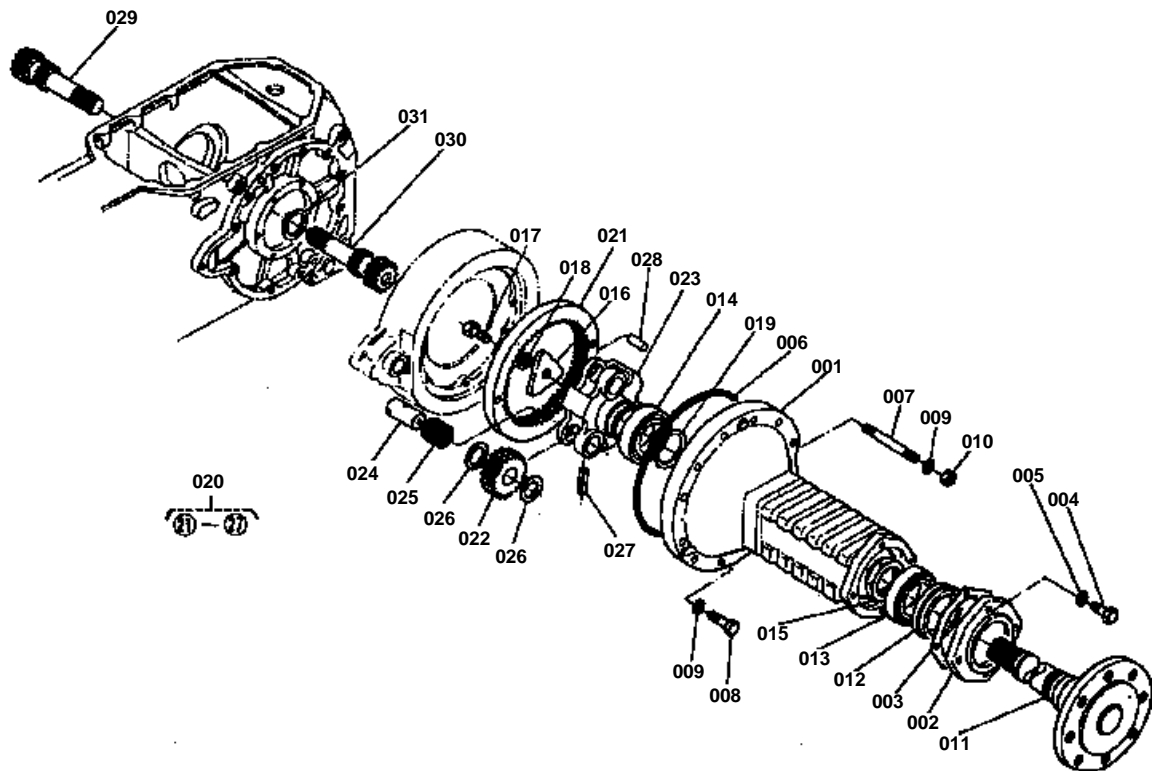



AXLE CASE

↔ Interchangeable; ≠ not interchangeable; ← new for old; → old for new

REF.No	Part No.	Description	Q'ty	S.No.	I/C	REMARKS	Weight (kgf)	Weight (lb)
001	36500-48110	CASE AXLE	2				0	0
002	36500-48120	COVER AXLE CASE	2				1.57	3.454
003	36500-48130	GASKET	2				0.015	0.033
004	01173-51040	BOLT	8				0.028	0.0616
005	04512-50100	WASHER SPRING	8				0	0
006	36200-48160	O RING	2				0.006	0.0132
007	36500-48170	STUD	6				0.178	0.3916
008	01173-51407	BOLT	18				0.16	0.352
009	04512-50140	WASHER SPRING	24				0	0
010	02176-50140	NUT	6				0.014	0.0308
011	35500-48210	AXLE REAR	2			EXCEPT [NZ][AU]	24.8	54.56
011	36500-48210	AXLE REAR	2			[NZ][AU]	36	79.2
012	36500-48250	SEAL	2				0	0
013	08101-06215	BEARING BALL	2				1.18	2.596
014	08101-06213	BEARING BALL	2				0.97	2.134
015	36500-48270	NUT	2				0	0
016	36500-48280	RETAINER SUPPORT	2				0.084	0.1848
017	01173-51225	BOLT	2				0.033	0.0726
018	04512-50120	WASHER SPRING	2				0	0
019	04612-00650	CIR-CLIP EXTERNAL	2				0.017	0.0374
020	36500-48300	ASSY GEAR	2				0	0
021	36500-48310	GEAR	1				0	0
022	36500-48320	GEAR	3				1.3	2.86
023	36500-48340	SUPPORT	1				6	13.2
024	36500-48360	PIN	3				0	0
025	36200-28360	BEARING NEEDLE	6				0.053	0.1166
026	36500-48370	WASHER THRUST	6				0.025	0.055
027	05411-00825	PIN SPRING	3				0.006	0.0132
028	36500-48450	PIN STRAIGHT	4				0	0
028	36500-48452	PIN STRAIGHT	4	>=10001			0	0
029	36500-48410	SHAFT BRAKE RH	1				0	0
030	36500-48420	SHAFT BRAKE LH	1				0	0
031	04612-00550	CIR-CLIP EXTERNAL	2				0.01	0.022

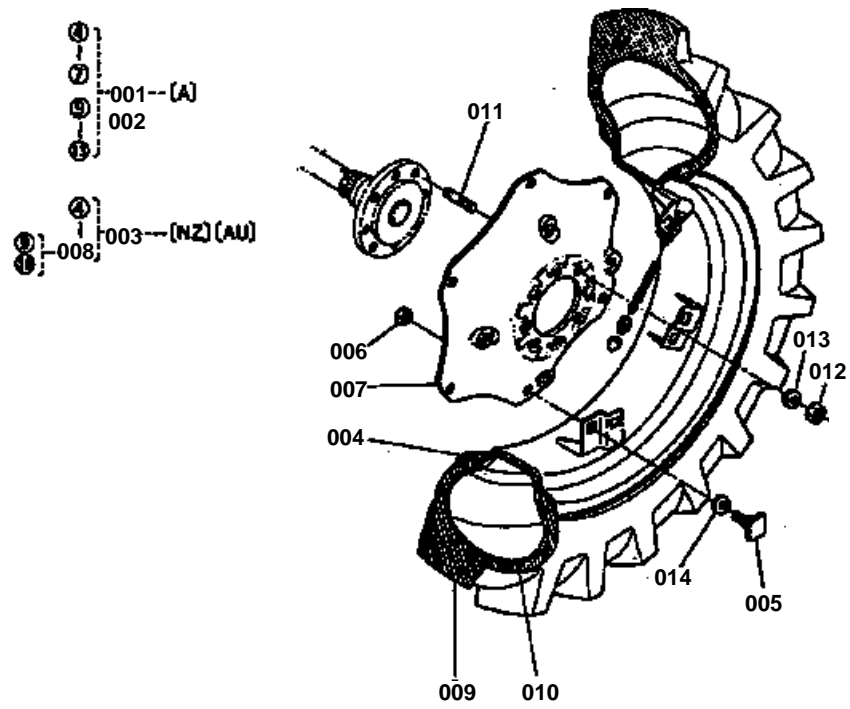



REAR WHEEL [A][NZ][AU]

↔ Interchangeable; ≠ not interchangeable; ← new for old; → old for new

REF.No	Part No.	Description	Q'ty	S.No.	I/C	REMARKS	Weight (kgf)	Weight (lb)
001	70000-00270	ASSY REAR WHEEL RH	1			[A]	0	0
002	70000-00271	ASSY REAR WHEEL LH	1			[A]	0	0
003	35582-49100	ASSY REAR WHEEL	1			[NZ][AU]	0	0
004	70000-00272	RIM REAR WHEEL	2			[A]	0	0
004	99664-25110	RIM REAR WHEEL	2			[NZ][AU]	37	81.4
005	70000-00010	BOLT	12			[A]	0	0
005	36510-49380	BOLT	16			[NZ][AU]	0.233	0.5126
006	70000-00098	NUT	12			[A]	0	0
006	36500-49390	NUT	16			[NZ][AU]	0.043	0.0946
007	70000-00008	DISK REAR WHEEL	2			[A]	0	0
007	35709-49110	DISK REAR WHEEL	2			[NZ][AU]	68	149.6
008	33450-27600	ASSY TIRE	2			[NZ][AU]	83	182.6
009	70000-00274	TIRE	2			[A]	0	0
009	33450-27620	TIRE	2			[NZ][AU]	70	154
010	70000-00275	TUBE	2			[A]	0	0
010	33450-27610	TUBE	2			[NZ][AU]	8.9	19.58
011	35410-49150	STUD	16			[A]	0.078	0.1716
011	36510-49350	STUD	16			[NZ][AU]	0.178	0.3916
012	33251-49170	NUT	16			[A]	0.045	0.099
012	36200-49140	NUT	16			[NZ][AU]	0.135	0.297
013	36500-49410	SPRING	16			[NZ][AU]	0.024	0.0528
014	36200-49130	SPRING	16			[NZ][AU]	0.026	0.0572

STEERING

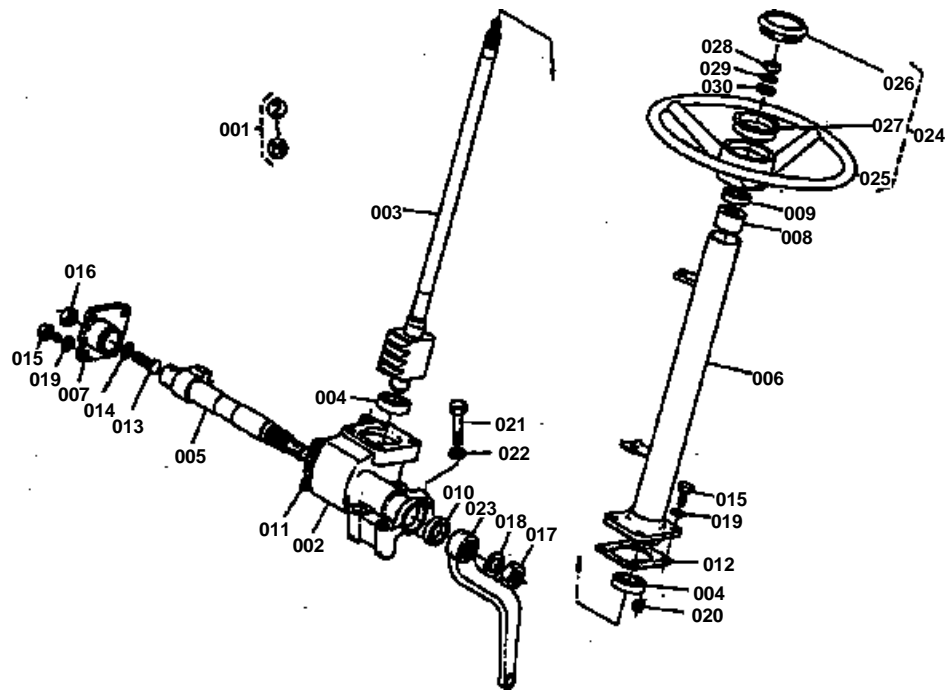



STEERING

↔ Interchangeable; ≠ not interchangeable; ← new for old; → old for new

REF.No	Part No.	Description	Q'ty	S.No.	I/C	REMARKS	Weight (kgf)	Weight (lb)
001	36200-62100	ASSY STEERING	1				14	30.8
002	36200-62110	ASSY BOX GEAR	1				6.6	14.52
003	36200-62120	ASSY BALL NUT	1				2.4	5.28
004	32350-16220	BEARING	2				0.098	0.2156
005	36200-62140	SHAFT SECTOR	1				2.23	4.906
006	36200-62150	ASSY COLUMN	1				1.6	3.52
007	36200-62160	ASSY COVER SIDE	1				0.8	1.76
008	36200-62170	BUSH COLUMN	1				0.045	0.099
009	36200-62180	SEAL OIL	1				0.01	0.022
010	36200-62190	SEAL OIL	1				0.015	0.033
011	36200-62200	GASKET	1				0.005	0.011
012	36200-62210	SHIM	1				0.01	0.022
013	36200-62220	SCREW ADJUSTING	1				0.03	0.066
014	36200-62230	SHIM ADJUSTING SCREW	1				0.015	0.033
015	36200-62240	BOLT	8				0.02	0.044
016	36200-62250	NUT 1	1				0.005	0.011
017	36200-62260	NUT 2	1				0.1	0.22
018	36200-62270	WASHER SPRING	1				0.05	0.11
019	04512-50100	WASHER SPRING	8				0	0
020	06312-10020	PLUG	1				0.015	0.033
021	01173-51690	BOLT	4				0.156	0.3432
022	04512-50160	WASHER SPRING	4				0	0
023	36200-62510	ARM PITMAN	1				2.31	5.082
024	36200-62560	ASSY HANDLE STEERING	1				2.35	5.17
025	99999-99999	BLANK	0			ORDER BY REF.No.024	0	0
026	36200-62580	CAP HANDLE	1				0.086	0.1892
027	36200-62590	HOLDER	1				0.045	0.099
028	02174-50140	NUT	1				0.014	0.0308
029	04512-50140	WASHER SPRING	1				0	0
030	04013-50140	WASHER PLAIN	1				0	0

POWER STEERING

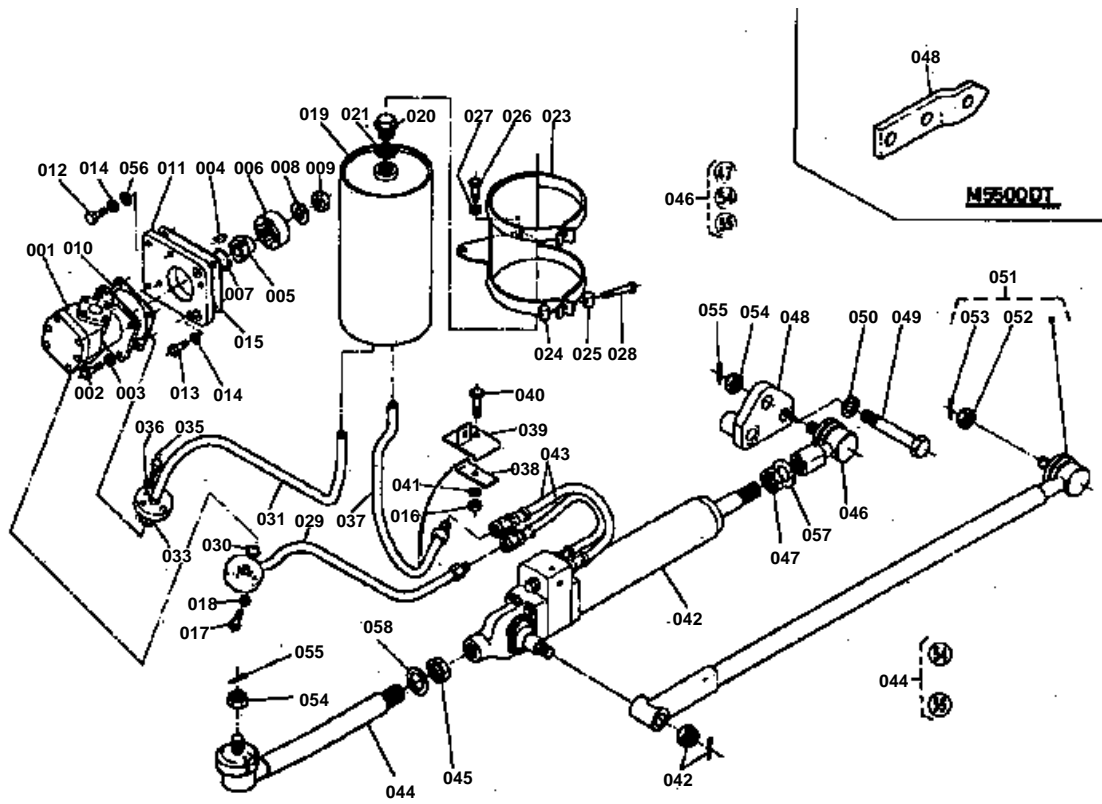

**POWER STEERING**

↔ Interchangeable; ≠ not interchangeable; ← new for old; → old for new

REF.No	Part No.	Description	Q'ty	S.No.	I/C	REMARKS	Weight (kgf)	Weight (lb)
001	36500-63790	PUMP OIL PRESSER	1				1.74	3.828
002	01153-50822	BOLT	4				0.011	0.0242
003	04512-50080	WASHER SPRING	4				0	0
004	32270-36210	KEY	1				0.001	0.0022
005	33400-63110	HUB	1				0.079	0.1738
006	33400-63120	RING	1				0.132	0.2904
007	04612-00250	CIR-CLIP	1				0.002	0.0044
008	32270-37890	WASHER	1				0	0
009	02054-50080	NUT	1				0.005	0.011
010	33400-63150	GASKET	1				0.003	0.0066
011	33400-63210	BRACKET OIL PUMP	1				0.81	1.782
012	01053-50625	BOLT	2				0.007	0.0154
013	01053-50616	BOLT	2				0.005	0.011
014	04512-50060	WASHER SPRING	4				0	0
015	36500-63220	GASKET	1				0	0
016	02114-50080	NUT	1				0.005	0.011
017	01153-50835	BOLT	3				0.016	0.0352
018	04512-50080	WASHER SPRING	3				0	0
019	33400-63416	TANK	1				1.6	3.52
020	36500-63470	GAUGE OIL	1				0.098	0.2156
021	04717-02150	WASHER SEAL	1				0.004	0.0088
022	99999-99999	BLANK	0				0	0
023	33400-63430	BAND TANK	1				0.7	1.54
024	33400-63440	PAD 1	2				0.015	0.033
025	33400-63450	PAD 2	2				0.015	0.033
026	01153-50830	BOLT	1				0	0
027	04512-50080	WASHER SPRING	1				0	0
028	01055-50645	BOLT	2				0.01	0.022
029	36500-63510	ASSY PIPE DERIVARY	1				0.6	1.32
030	04811-00200	O RING	1				0.001	0.0022
031	36500-63540	ASSY PIPE	1				0.286	0.6292
032	99999-99999	BLANK	0				0	0
033	04811-00200	O RING	1				0.001	0.0022
034	04714-00200	GASKET	2				0.002	0.0044
035	01153-50825	BOLT	3				0.012	0.0264
036	04512-50080	WASHER SPRING	3				0	0
037	36500-63610	ASSY PIPE	1				0.3	0.66
038	33430-63630	RETAINER PIPE	1				0.033	0.0726
039	33430-63640	HOLDER PIPE	1				0.09	0.198
040	01153-50830	BOLT	1				0	0
041	04512-50080	WASHER SPRING	1				0	0
042	35460-63710	ASSY PISTON	1				8	17.6
043	33400-63730	ASSY PIPE 2	2				0.38	0.836
044	36580-63760	ASSY ROD LINK	1				0	0
044	36580-63762	ASSY ROD LINK	1	<=10317			0	0
044	36580-63763	ASSY ROD LINK	1	>=10001			1.9	4.18
045	33400-63680	NUT	1				0.065	0.143
046	36280-63830	ROD LINK	1	<=10501			0	0
046	36280-63833	ROD LINK	1	>=10001			0.75	1.65
047	33400-63690	NUT	1				0.063	0.1386
048	36380-63810	BRACKET	1				1.34	2.948
049	01173-51645	BOLT	2				0.092	0.2024
050	04512-50160	WASHER SPRING	2				0	0
051	36300-63910	ASSY LINK DRAG	1				0	0
051	36300-63913	ASSY LINK DRAG	1	>=10001			1.7	3.74
052	33251-62750	NUT	1				0	0
052	35270-12670	NUT	1	>=10001			0.014	0.0308
053	05511-50328	PIN SPLIT	1				0.002	0.0044
053	05511-50330	PIN SPLIT	1	>=10001			0.005	0.011

**POWER STEERING**

↔ Interchangeable; ≠ not interchangeable; ← new for old; → old for new

REF.No	Part No.	Description	Q'ty	S.No.	I/C	REMARKS	Weight (kgf)	Weight (lb)
054	36280-62750	NUT	2	≤10501			0	0
054	36280-62752	NUT	2	≥10001			0	0
054	36280-62753	NUT	2	≥10001			0	0
054	36280-62754	NUT	2	≥10001			0.03	0.066
055	05511-50328	PIN SPLIT	2				0.002	0.0044
055	05511-50330	PIN SPLIT	2	≥10001			0.005	0.011
056	04013-50060	WASHER PLAIN	2				0	0
057	36280-63870	WASHER	1				0.016	0.0352
058	36280-63930	WASHER	1	≥10502			0.02	0.044

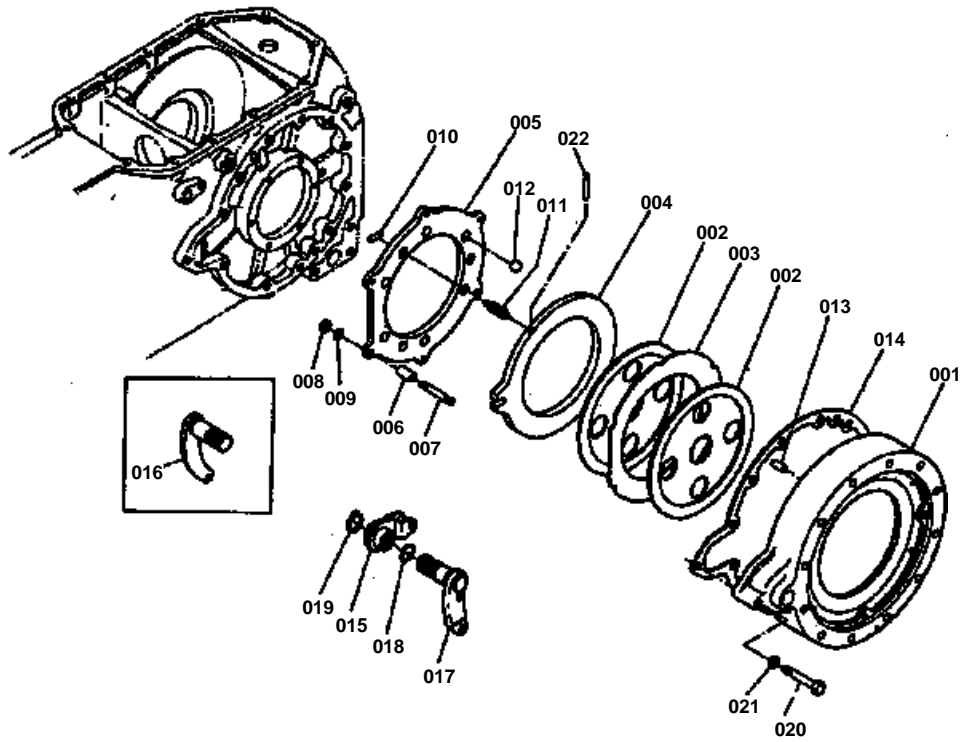

**BRAKE**

↔ Interchangeable; ≠ not interchangeable; ← new for old; → old for new

REF.No	Part No.	Description	Q'ty	S.No.	I/C	REMARKS	Weight (kgf)	Weight (lb)
001	36500-65110	CASE BRAKE	2				17.4	38.28
002	36200-65120	PLATE	6				0	0
003	36200-65130	PLATE	4				0	0
004	36200-65146	PLATE (1)	2				0	0
004	36200-65147	PLATE (1)	2				2.5	5.5
005	36200-65150	PLATE (2)	2				2.42	5.324
006	36500-65160	SPACER	12				0.02	0.044
007	36500-65170	STUD	12				0.042	0.0924
008	02118-50100	NUT	12				0.005	0.011
009	04512-50100	WASHER SPRING	12				0	0
010	36200-65180	PIN	6				0.025	0.055
011	36200-65810	SPRING	6				0.003	0.0066
012	07715-00805	BALL	12				0.016	0.0352
013	05012-01325	PIN STRAIGHT	4				0.028	0.0616
014	36200-65210	GASKET	2				0	0
015	36200-65310	LEVER BRAKE CAM	2				0.35	0.77
016	36200-65330	LEVER BRAKE RH	1				0.805	1.771
017	36200-65340	LEVER BRAKE LH	1				0.86	1.892
018	04811-05250	O RING	2				0.001	0.0022
019	04612-00280	CIR-CLIP EXTERNAL	2				0.003	0.0066
020	01173-51270	BOLT	2				0.067	0.1474
020	01173-51275	BOLT	2	>=10001			0.071	0.1562
021	04512-50120	WASHER SPRING	2				0	0
022	05411-00435	PIN SPRING	6				0.002	0.0044

BRAKE PEDAL

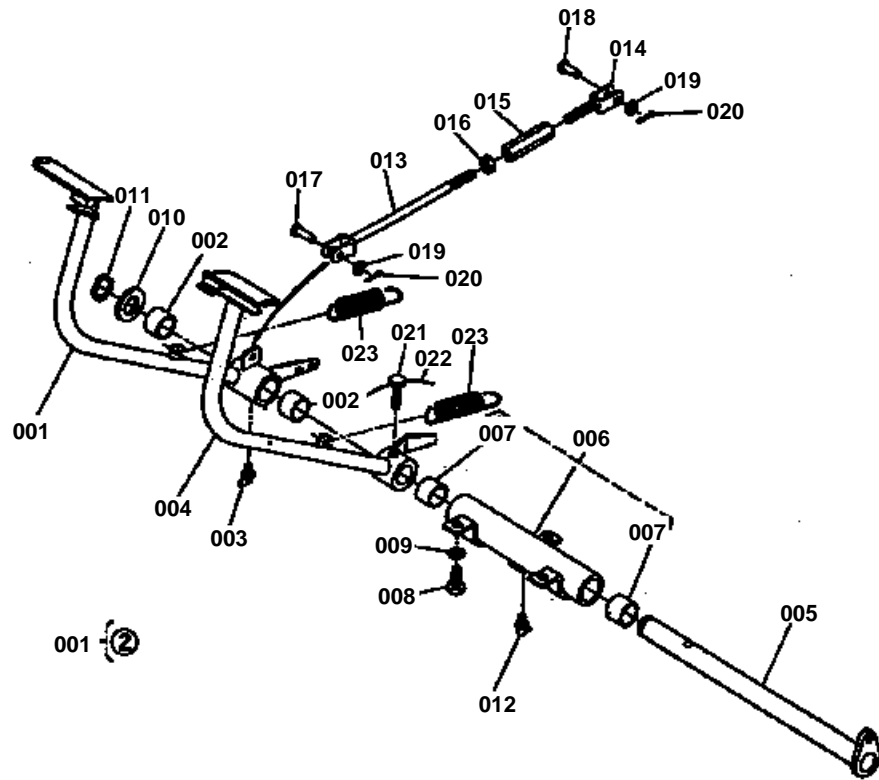

**BRAKE PEDAL**

↔ Interchangeable; ≠ not interchangeable; ← new for old; → old for new

REF.No	Part No.	Description	Q'ty	S.No.	I/C	REMARKS	Weight (kgf)	Weight (lb)
001	36200-67104	ASSY PEDAL BRAKE RH	1				0	0
002	32150-28440	BUSH	2				0.043	0.0946
003	06613-20010	NIPPLE GREASE	1				0.01	0.022
004	36200-67203	ASSY PEDAL BRAKE LH	1				2.4	5.28
005	36200-67310	SHAFT BRAKE PEDAL	1				2.28	5.016
006	36200-67330	SUPPORT PEDAL SHAFT	1				3.2	7.04
007	32150-28440	BUSH	2				0.043	0.0946
008	01173-51225	BOLT	3				0.033	0.0726
009	04512-50120	WASHER SPRING	3				0	0
010	33251-67340	COLLAR PEDAL SHAFT	1				0.029	0.0638
011	04612-00280	CIR-CLIP EXTERNAL	1				0.003	0.0066
012	06613-30010	NIPPLE GREASE	1				0.01	0.022
013	36200-67410	ROD BRAKE (1)	2				0.1	0.22
014	36200-67420	ROD BRAKE (2)	2				0.241	0.5302
015	37720-28980	BUCKLE TURN	2				0.099	0.2178
016	02172-50120	NUT	2				0.01	0.022
017	05122-51035	PIN JOINT	2				0.023	0.0506
018	05122-51028	PIN JOINT	2				0	0
019	04011-50100	WASHER PLAIN	4				0.002	0.0044
020	05511-50318	PIN SPLIT	4				0.001	0.0022
021	33251-26350	BOLT SET	1				0.045	0.099
023	37150-15840	SPRING	2	≤10401			0.06	0.132
023	36200-26150	SPRING	2	≥10402			0.125	0.275

HAND BRAKE

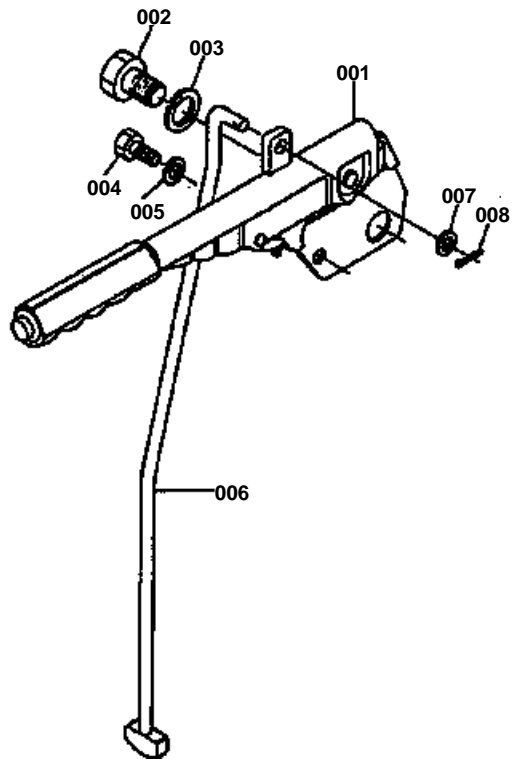



HAND BRAKE

↔ Interchangeable; ≠ not interchangeable; ← new for old; → old for new

REF.No	Part No.	Description	Q'ty	S.No.	I/C	REMARKS	Weight (kgf)	Weight (lb)
001	36200-67600	ASSY LEVER HAND BRAK	1				0	0
002	01170-52035	BOLT	1				0.14	0.308
003	04512-50200	WASHER SPRING	1				0	0
004	01173-51020	BOLT	1				0.017	0.0374
005	04512-50100	WASHER SPRING	1				0	0
006	36200-67752	ROD HAND BRAKE	1				0	0
007	04011-50100	WASHER PLAIN	1				0.002	0.0044
008	05511-50215	PIN SPLIT	1				0.001	0.0022

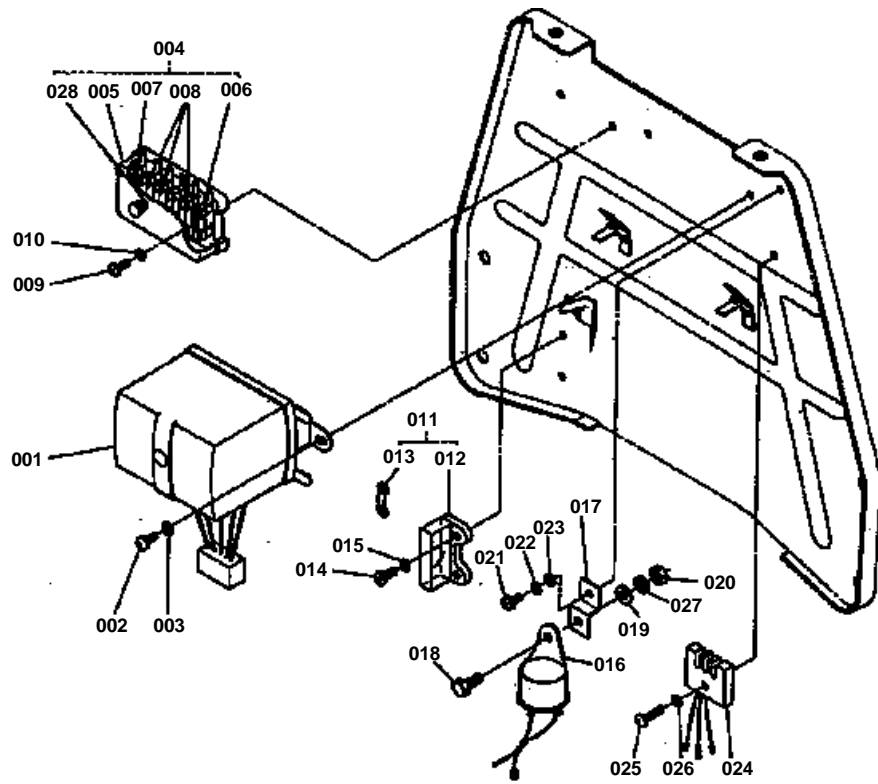

**ELECTRICAL**

↔ Interchangeable; ≠ not interchangeable; ← new for old; → old for new

REF.No	Part No.	Description	Q'ty	S.No.	I/C	REMARKS	Weight (kgf)	Weight (lb)
001	33251-74010	REGULATOR	1				0.35	0.77
002	03014-50612	SCREW PAN HEAD	2				0.003	0.0066
003	04512-50060	WASHER SPRING	2				0	0
004	36200-75500	ASSY CASE FUSE	1				0.089	0.1958
005	99999-99999	BLANK	0			ORDER BY REF.No.004	0	0
006	36200-75550	FUSE	2				0.002	0.0044
007	36200-75560	FUSE	1				0.002	0.0044
008	33251-75570	FUSE	3				0.001	0.0022
009	03014-50620	SCREW PAN HEAD	2				0.005	0.011
010	04411-50060	WASHER	2				0.001	0.0022
011	36500-75370	FUSE	1				0.034	0.0748
012	54213-25150	CASE FUSE	1				0	0
013	36500-75380	FUSE	1				0.002	0.0044
014	03014-50616	SCREW	2				0.003	0.0066
015	04512-50060	WASHER SPRING	2				0	0
016	36200-75590	FLASHER UNIT	1	>=10502			0.03	0.066
017	36200-75840	BRACKET FLASHER UNIT	1	>=10502			0.01	0.022
018	01050-50616	BOLT	1	>=10502			0	0
019	04012-50060	WASHER PLAIN	1	>=10502			0.001	0.0022
020	02014-50060	NUT	1	>=10502			0.003	0.0066
021	03014-50612	SCREW PAN HEAD	1	>=10502			0.003	0.0066
022	04411-50060	WASHER	1	>=10502			0.001	0.0022
023	04012-50060	WASHER PLAIN	1				0.001	0.0022
024	36200-75920	RECTIFIER	1				0.039	0.0858
025	03014-50625	SCREW	1				0	0
026	04512-50060	WASHER SPRING	1				0	0
027	04512-50060	WASHER SPRING	1				0	0
028	36200-75580	SPRING	1				0	0

BATTERY

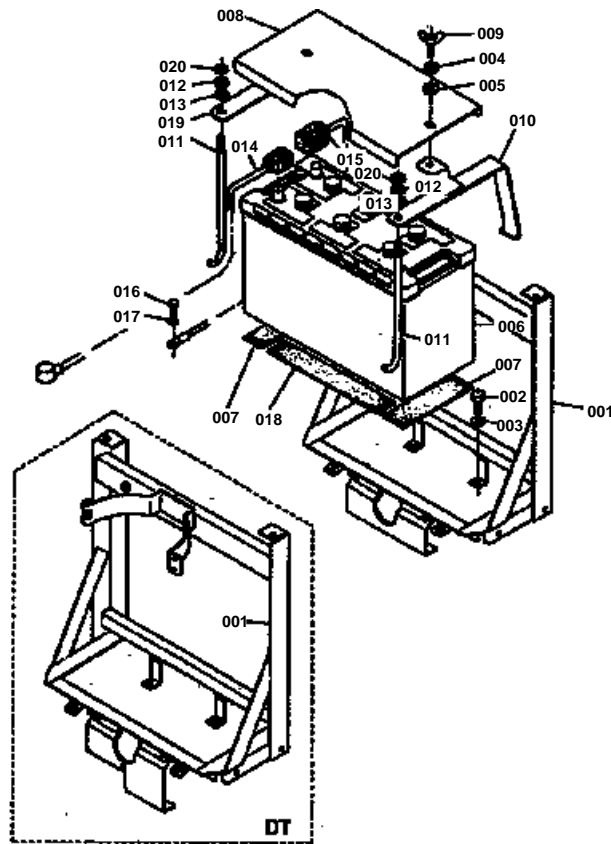

**BATTERY**

↔ Interchangeable; ≠ not interchangeable; ← new for old; → old for new

REF.No	Part No.	Description	Q'ty	S.No.	I/C	REMARKS	Weight (kgf)	Weight (lb)
001	35580-74110	SUPPORT BATTERY	1			[A][NZ][SAMPLE]	9.5	20.9
001	35786-74110	SUPPORT BATTERY	1			[AU]	0	0
002	01173-51225	BOLT	4				0.033	0.0726
003	04512-50120	WASHER SPRING	4				0	0
004	04512-50080	WASHER SPRING	2				0	0
005	04013-50080	WASHER PLAIN	2				0	0
006	35709-74090	BATTERY	1				32	70.4
007	36500-74180	CUSHION	2				0	0
008	36500-74170	COVER BATTERY	1				0.25	0.55
009	01811-50818	BOLT WING	2				0.033	0.0726
010	36500-74140	BAND 1	1				0.58	1.276
011	36500-74160	BOLT	2				0.174	0.3828
012	02116-50100	NUT	2				0.004	0.0088
013	04013-50100	WASHER PLAIN	2				0	0
014	36300-77110	CORD BATTERY	1				0	0
015	36500-77140	CORD EARTH	1				0.41	0.902
016	01173-51018	BOLT	1				0.018	0.0396
017	04512-50100	WASHER SPRING	1				0	0
018	36500-74190	CUSHION	1				0.092	0.2024
019	36500-74150	BAND 2	1				0.564	1.2408
020	02118-50100	NUT	2				0.005	0.011

MAIN SWITCH

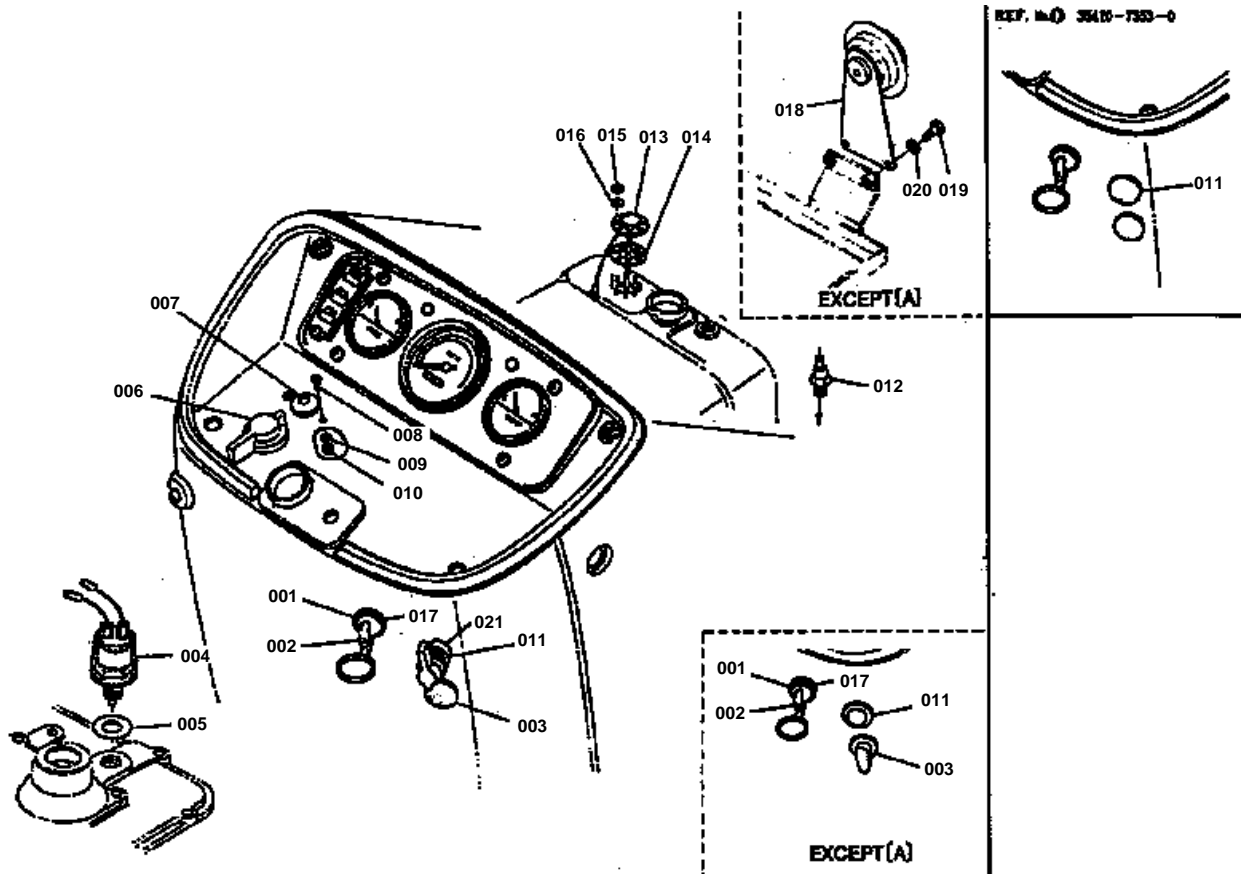



MAIN SWITCH

↔ Interchangeable; ≠ not interchangeable; ← new for old; → old for new

REF.No	Part No.	Description	Q'ty	S.No.	I/C	REMARKS	Weight (kgf)	Weight (lb)
001	32360-31800	ASSY SWITCH MAIN	1				0.19	0.418
002	32130-31810	KEY MAIN SWITCH	2				0.017	0.0374
003	34159-34290	PLUG	1			[A]	0.004	0.0088
003	54711-41150	SWITCH	1			EXCEPT [A]	0.045	0.099
004	33251-75100	SWITCH SAFETY STARTE	1				0.095	0.209
005	33251-75130	GASKET	1				0.001	0.0022
006	32210-32200	SWITCH STARTER	1				0.275	0.605
007	34350-32700	GLOW PLUG INDICATOR	1				0.05	0.11
008	03054-50510	SCREW PAN HEAD	2				0.003	0.0066
009	04512-50050	WASHER SPRING	2				0	0
010	02054-50050	NUT	3				0.002	0.0044
011	35410-75530	CAP	1	≤10501		[A]	0.003	0.0066
011	35450-75040	SWITCH HAZARD	1	≥10502		[A]	0.15	0.33
011	33430-75540	SWITCH HORN	1			EXCEPT [A]	0.067	0.1474
012	33400-75250	SWITCH	1				0.033	0.0726
013	36200-75300	UNIT TANK	1				0.182	0.4004
014	33251-75310	GASKET	1				0.005	0.011
015	02054-50040	NUT	6				0.001	0.0022
016	04512-50040	WASHER SPRING	6				0	0
017	34150-31810	GASKET	1				0.001	0.0022
018	33430-75950	ASSY HORN	1			EXCEPT [A]	0.33	0.726
019	01153-50830	BOLT	2			EXCEPT [A]	0	0
020	04512-50080	WASHER SPRING	2			EXCEPT [A]	0	0
021	04411-50220	WASHER	1	≥10502		[A]	0.01	0.022

PANEL BOARD

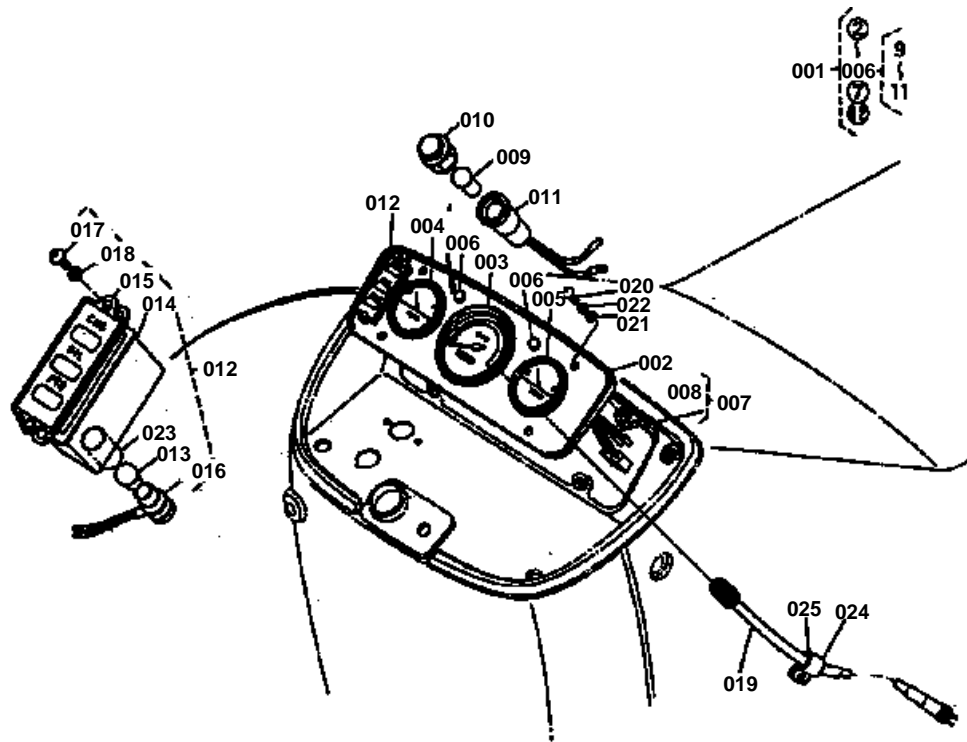



PANEL BOARD

↔ Interchangeable; ≠ not interchangeable; ← new for old; → old for new

REF.No	Part No.	Description	Q'ty	S.No.	I/C	REMARKS	Weight (kgf)	Weight (lb)
001	36500-75600	ASSY PANEL	1				1.32	2.904
002	36200-75670	PANEL	1				0.265	0.583
003	36500-75640	METER TRACTOR	1				0.478	1.0516
004	36200-75680	METER TRACTOR	1				0.16	0.352
005	34260-31300	METER TRACTOR	1				0.144	0.3168
006	36200-75930	INDICATER	2				0.014	0.0308
007	36200-75740	WIRE HARNESS	1				0.115	0.253
008	36200-75751	BULB LAMP	2			NOT SHOWN IN FIG.	0	0
009	34150-34590	BULB	1				0.001	0.0022
010	36200-75950	LENS	1				0.003	0.0066
011	99999-99999	BLANK	0			ORDER BY REF.No.006	0	0
012	36200-75210	BOX	1				0.063	0.1386
013	33430-75750	LAMP	1				0.002	0.0044
013	36200-75760	LAMP	2				0.002	0.0044
014	99999-99999	BLANK	0			ORDER BY REF.No.012	0	0
015	36200-75230	CASE BOX UPPER	1				0.001	0.0022
016	36200-75240	ASSY CORD	1				0.026	0.0572
017	03024-50510	SCREW	2				0.002	0.0044
018	04012-50050	WASHER PLAIN	2				0.001	0.0022
019	36500-30110	CABLE TRACTOR METER	1				0	0
020	03014-50620	SCREW	4				0.005	0.011
021	04012-50060	WASHER PLAIN	4				0.001	0.0022
022	04411-50060	WASHER	4				0.001	0.0022
023	36200-75270	PIPE	3				0.002	0.0044
024	36500-30150	CLAMP CABLE	1				0	0
025	33251-30160	CUSHION	1				0.007	0.0154

LAMP

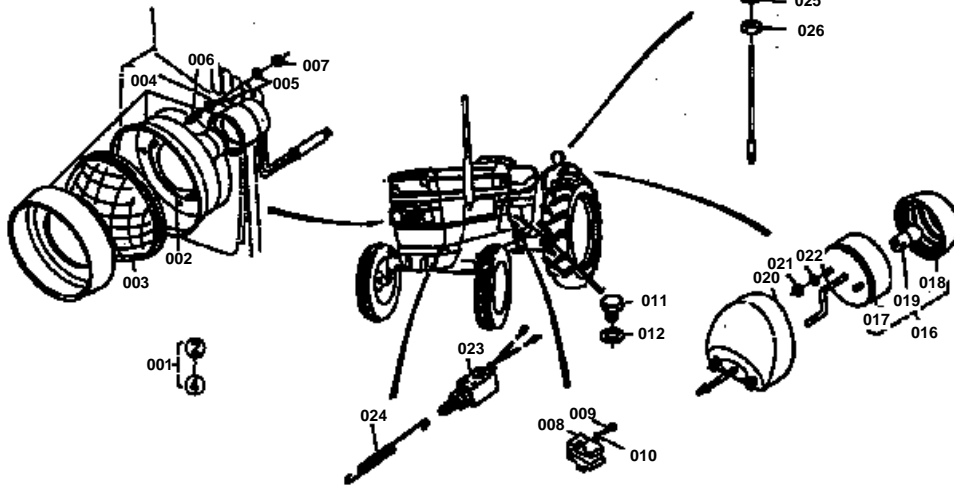
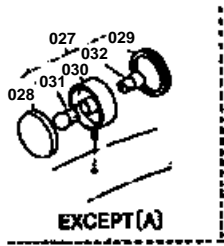

REF. No. 35430-7502-0
35430-7503-0

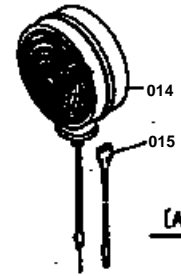

Disassemble

**LAMP**

↔ Interchangeable; ≠ not interchangeable; ← new for old; → old for new

REF.No	Part No.	Description	Q'ty	S.No.	I/C	REMARKS	Weight (kgf)	Weight (lb)
001	36200-75280	ASSY LAMP HEAD	2				0.375	0.825
002	36200-75290	BULB LAMP	2				0.05	0.11
003	36200-75310	LENS	2				0.13	0.286
004	99999-99999	BLANK	0			ORDER BY REF.No.001	0	0
005	04013-50050	WASHER PLAIN	6				0	0
005	04013-50050	WASHER PLAIN	12				0	0
006	34350-33950	SPRING	6				0.001	0.0022
007	34350-33960	NUT	8				0.002	0.0044
008	36200-75260	SWITCH PTO	1				0.025	0.055
009	03054-50516	SCREW PAN HEAD	2				0.004	0.0088
010	04512-50050	WASHER SPRING	2				0	0
011	35410-75330	PLUG	1				0.02	0.044
012	04711-00120	GASKET	1				0.001	0.0022
013	35450-75010	ASSY LAMP HAZARD FLA	2			[A]	0.3	0.66
014	35450-75020	LAMP HAZARD FLASHER	2			[A]	0.31	0.682
015	35450-75030	CORD HAZARD LAMP	2			[A]	0.005	0.011
016	34350-34100	LAMP TAIL	2				0.13	0.286
017	99999-99999	BLANK	0			ORDER BY REF.No.016	0	0
018	34350-34120	LENS TAIL LAMP	2				0.05	0.11
019	34350-34140	LAMP	2				0.008	0.0176
020	34350-34190	HOLDER	2				0.107	0.2354
021	02014-50060	NUT	4				0.003	0.0066
022	04512-50060	WASHER SPRING	4				0	0
023	36200-75480	SWITCH STOP	1				0	0
024	36200-75490	SPRING	1				0.014	0.0308
025	04512-50100	WASHER SPRING	1			[A]	0	0
026	02114-50100	NUT	1	>=10706		[A]	0.005	0.011
027	33430-75410	LAMP	2			EXCEPT [A]	0.28	0.616
028	36200-75420	LENS (1)	2			EXCEPT [A]	0.05	0.11
029	36200-75430	LENS (2)	2			EXCEPT [A]	0.05	0.11
030	99999-99999	BLANK	0			ORDER BY REF.No.027 EXCEPT [A]	0	0
031	36200-75450	VALVE	2			EXCEPT [A]	0.008	0.0176
032	36200-75460	VALVE	2			EXCEPT [A]	0.002	0.0044
033	35450-75020	VALVE HAZARD FLASHER	2			[A]	0.31	0.682

WIRE HARNESS

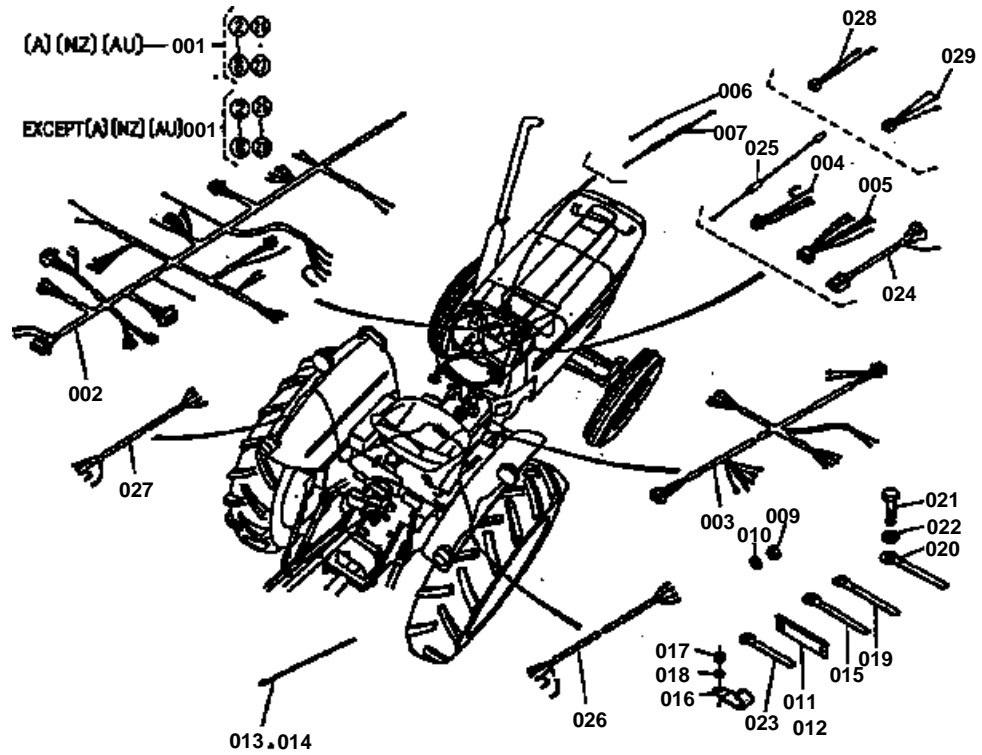



WIRE HARNESS

↔ Interchangeable; ≠ not interchangeable; ← new for old; → old for new

REF.No	Part No.	Description	Q'ty	S.No.	I/C	REMARKS	Weight (kgf)	Weight (lb)
001	35500-77202	ASSY WIRE HARNESS	1			[A]	1.95	4.29
001	35582-77200	ASSY WIRE HARNESS	1			[NZ][AU]	1.8	3.96
001	35999-01110	ASSY WIRE HARNESS	1			EXCEPT [A][NZ][AU]	1.9	4.18
002	36300-77210	WIRE HARNESS 1	1				1.3	2.86
003	35410-77220	WIRE HARNESS 2	1				0.338	0.7436
003	35452-77220	WIRE HARNESS 2	1	>=10001			0.36	0.792
004	36200-77250	WIRE HARNESS 5	1				0.045	0.099
005	36200-77270	WIRE HARNESS 7	1				0.06	0.132
006	36200-77320	WIRE HARNESS 11	1				0.012	0.0264
007	36200-77330	WIRE HARNESS 12	1				0.012	0.0264
008	33251-77360	CORD	1			NOT SHOWN IN FIG.	0.003	0.0066
009	02114-50080	NUT	1				0.005	0.011
010	04512-50080	WASHER SPRING	1				0	0
011	36200-77510	CLAMP CORD 1	1				0.04	0.088
012	36200-77520	CLAMP CORD 2	1				0.007	0.0154
013	36200-77650	BAND CORD	1				0.002	0.0044
014	34350-29380	BAND CORD	2				0.001	0.0022
015	13313-69750	CLAMP CORD	1				0	0
015	13313-69750	CLAMP CORD	2	>=10001			0	0
016	36500-77710	CLAMP CORD 3	2				0	0
016	36500-77710	CLAMP CORD 3	1	>=10001			0	0
017	02014-50060	NUT	1				0.003	0.0066
018	04512-50060	WASHER SPRING	1				0	0
019	36500-77530	ASSY CLAMP CORD 1	1				0.024	0.0528
020	36200-77610	ASSY CLAMP CORD 2	10				0.002	0.0044
021	01153-50816	BOLT	4				0.01	0.022
022	04512-50080	WASHER SPRING	4				0	0
023	34150-29390	CLAMP CORD	1				0.004	0.0088
024	35450-77340	WIRE HARNESS HAZARD	1			[A]	0.02	0.044
025	35450-77350	WIRE HARNESS HAZARD	1	>=10502		[A]	0.018	0.0396
026	36200-77230	WIRE HARNESS 3	1			[A][NZ][AU]	0.076	0.1672
026	36500-77230	WIRE HARNESS 3	1			EXCEPT [A][NZ][AU]	0.078	0.1716
027	36200-77240	WIRE HARNESS 4	1			[A][NZ][AU]	0.072	0.1584
027	36500-77240	WIRE HARNESS 4	1			EXCEPT [A][NZ][AU]	0.078	0.1716
028	36200-77262	WIRE HARNESS 6	1			EXCEPT [A][NZ][AU]	0.01	0.022
029	36200-77280	WIRE HARNESS 8	1			EXCEPT [A][NZ][AU]	0.015	0.033

PTO SHAFT

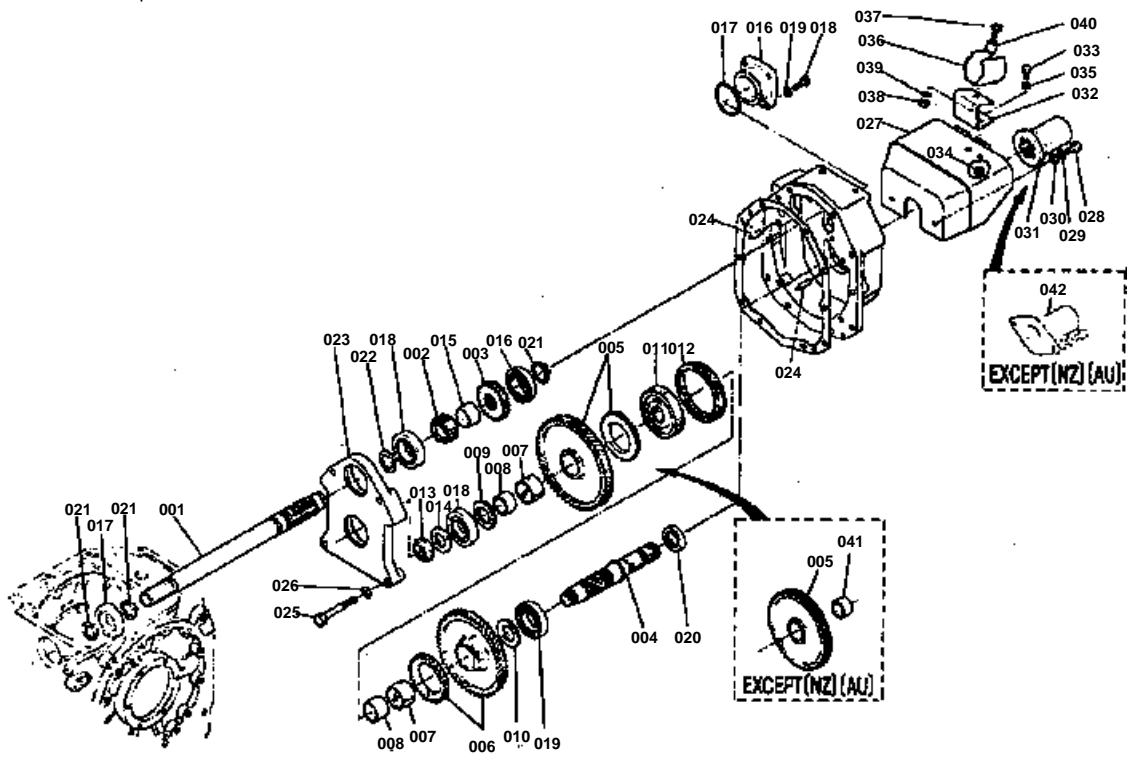



PTO SHAFT

↔ Interchangeable; ≠ not interchangeable; ← new for old; → old for new

REF.No	Part No.	Description	Q'ty	S.No.	I/C	REMARKS	Weight (kgf)	Weight (lb)
001	36300-80110	SHAFT PTO	1				3.58	7.876
002	36500-80120	GEAR 15	1				0.494	1.0868
003	36500-80130	GEAR 21	1			[NZ][AU]	0.878	1.9316
004	36200-97670	SHAFT PTO	1				0	0
005	35500-80150	GEAR 56	1			EXCEPT [NZ][AU]	3.7	8.14
005	36500-80150	GEAR 56	1			[NZ][AU]	4	8.8
006	36500-80160	GEAR 50	1			[NZ][AU]	3.1	6.82
007	36200-80190	BUSH	2			[NZ][AU]	0.084	0.1848
008	36200-28330	RING INNER	2			[NZ][AU]	0.088	0.1936
009	36200-28610	COLLAR THRUST 1	1			[NZ][AU]	0.048	0.1056
010	36200-32380	COLLAR THRUST 4	1			[NZ][AU]	0.041	0.0902
011	36200-32360	COUPLING	1			[NZ][AU]	1.13	2.486
012	36200-32370	SHIFTER	1			[NZ][AU]	0.46	1.012
013	34150-25330	NUT	1				0.04	0.088
014	34150-27150	COLLAR	1				0.035	0.077
015	35500-80180	COLLAR	1			EXCEPT [NZ][AU]	0.24	0.528
015	36300-80180	COLLAR	1			[NZ][AU]	0.1	0.22
016	36300-80370	BEARING BALL	1				0.334	0.7348
017	08101-06306	BEARING BALL	1				0.335	0.737
018	08100-00026	BEARING BALL	1				0.495	1.089
019	08101-06208	BEARING BALL	1				0.355	0.781
020	09503-85811	SEAL OIL	1				0.028	0.0616
021	04612-00300	CIR-CLIP EXTERNAL	2				0.003	0.0066
022	04612-00350	CIR-CLIP EXTERNAL	1				0.01	0.022
023	36200-80210	SUPPORT PTO BEARING	1				4.4	9.68
024	05012-01020	PIN STRAIGHT	2				0.02	0.044
025	01173-51260	BOLT	4				0.06	0.132
026	04512-50120	WASHER SPRING	4				0	0
027	33251-80340	COVER PTO	1				0	0
028	01153-50822	BOLT	2				0.011	0.0242
029	04512-50080	WASHER SPRING	2				0	0
030	04013-50080	WASHER PLAIN	2				0	0
031	31220-25820	CAP	1			[NZ][AU]	0.055	0.121
032	33400-91960	BRACKET	1				0.092	0.2024
033	01050-50620	BOLT	2				0.006	0.0132
034	02014-50060	NUT	2				0.003	0.0066
035	04512-50060	WASHER SPRING	2				0	0
036	33400-91970	SPRING TOP LINK	1				0.078	0.1716
037	01153-50835	BOLT	1				0.016	0.0352
038	02053-50080	NUT	1				0	0
039	04512-50080	WASHER SPRING	1				0	0
040	36200-91980	COLLAR	1				0.012	0.0264
041	35500-80190	COLLAR (1)	1			EXCEPT [NZ][AU]	0	0
042	33430-90610	COVER PTO SHAFT	1			EXCEPT [NZ][AU]	0.4	0.88

SHIFT FORK

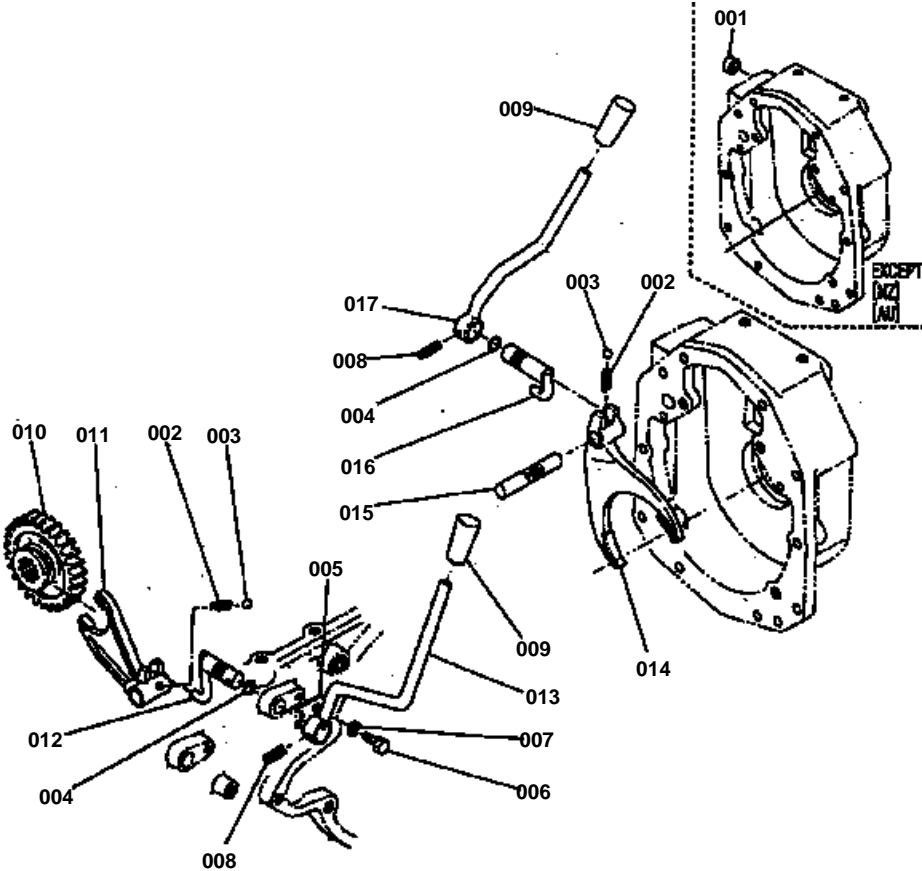

**SHIFT FORK**

↔ Interchangeable; ≠ not interchangeable; ← new for old; → old for new

REF.No	Part No.	Description	Q'ty	S.No.	I/C	REMARKS	Weight (kgf)	Weight (lb)
001	36200-21240	PLUG	1			EXCEPT [NZ][AU]	0	0
002	62231-18530	SPRING STOPPER	1			EXCEPT [NZ][AU]	0.01	0.022
002	62231-18530	SPRING STOPPER	2			[NZ][AU]	0.01	0.022
003	07715-03211	BALL	1			EXCEPT [NZ][AU]	0.003	0.0066
003	07715-03211	BALL	2			[NZ][AU]	0.003	0.0066
004	04811-00150	O RING	1			EXCEPT [NZ][AU]	0.001	0.0022
004	04811-00150	O RING	2			[NZ][AU]	0.001	0.0022
005	34150-24350	STOPPER LEVER	1			EXCEPT [NZ][AU]	0.015	0.033
005	34150-24350	STOPPER LEVER	2			[NZ][AU]	0.015	0.033
006	01153-50814	BOLT	1			EXCEPT [NZ][AU]	0.009	0.0198
006	01153-50814	BOLT	2			[NZ][AU]	0.009	0.0198
007	04512-50080	WASHER SPRING	1			EXCEPT [NZ][AU]	0	0
007	04512-50080	WASHER SPRING	2			[NZ][AU]	0	0
008	05411-00628	PIN SPRING	1			EXCEPT [NZ][AU]	0.004	0.0088
008	05411-00628	PIN SPRING	2			[NZ][AU]	0.004	0.0088
009	06914-00120	GRIP LEVER	1			EXCEPT [NZ][AU]	0.018	0.0396
009	06914-00120	GRIP LEVER	2			[NZ][AU]	0.018	0.0396
010	36200-80410	GEAR 31	1				1.1	2.42
011	36200-80450	FORK PTO SHIFT	1				0.368	0.8096
012	36200-31350	LEVER SHIFT	1				0.157	0.3454
012	36200-31352	LEVER SHIFT	1	>=10001			0	0
013	36200-80470	LEVER PTO	1				0.377	0.8294
014	36200-80240	FORK SHIFT	1			[NZ][AU]	0.47	1.034
015	36200-80250	ROD	1			[NZ][AU]	0.126	0.2772
016	36200-80260	LEVER SHIFT	1			[NZ][AU]	0.17	0.374
017	36200-80270	LEVER PTO	1			[NZ][AU]	0.237	0.5214

POSITION OPERATE

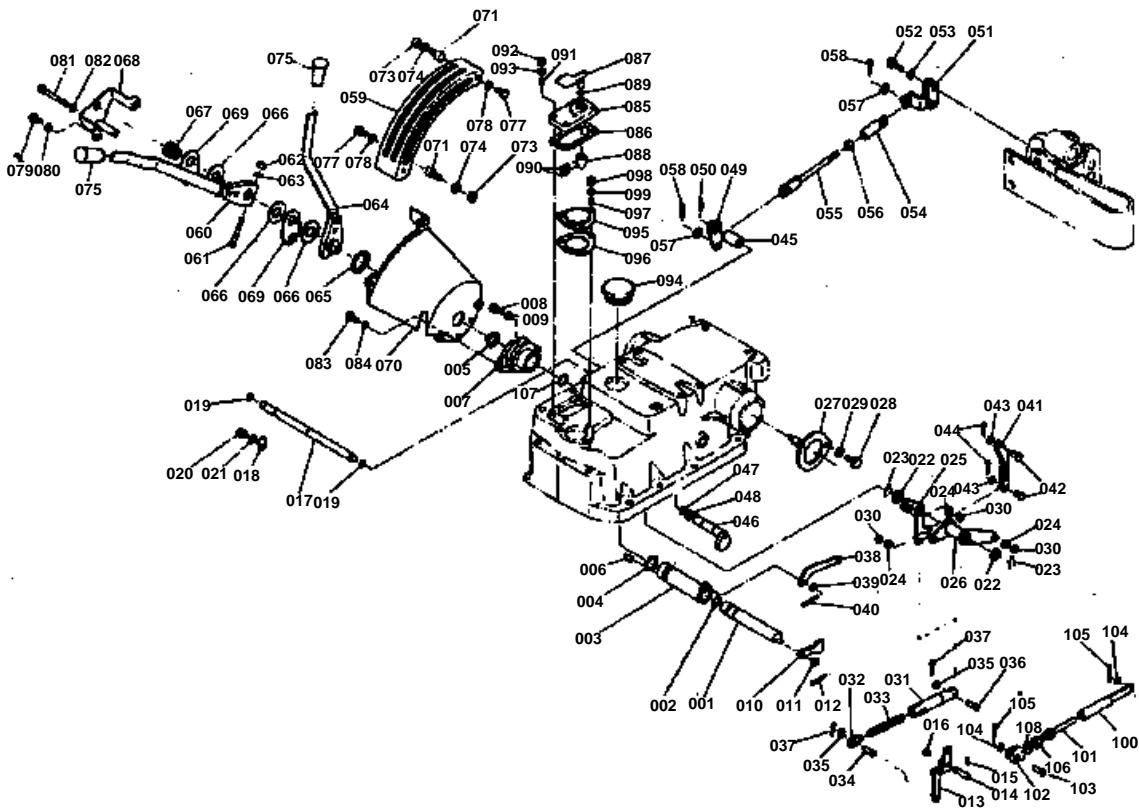

REF. No. 36200-8155-0



Discontinue.

REF. No. 36200-8151-3





POSITION OPERATE

↔ Interchangeable; ≠ not interchangeable; ← new for old; → old for new

REF.No	Part No.	Description	Q'ty	S.No.	I/C	REMARKS	Weight (kgf)	Weight (lb)
001	36200-81110	SHAFT	1				0.44	0.968
002	04811-00180	O RING	1				0.001	0.0022
003	36200-81120	SHAFT	1				0.324	0.7128
004	04811-06260	O RING	1				0.001	0.0022
005	04612-00300	CIR-CLIP EXTERNAL	1				0.003	0.0066
006	05712-00510	KEY	1				0.002	0.0044
007	36200-81130	BRACKET	1				0.56	1.232
008	01153-50822	BOLT	3				0.011	0.0242
009	04512-50080	WASHER SPRING	3				0	0
010	36200-81150	CONNECTER POSITION	1				0	0
011	04012-50080	WASHER PLAIN	1				0.001	0.0022
012	05511-51612	PIN SPLIT	1				0.001	0.0022
013	36200-81160	RETAINER	1				0.094	0.2068
014	36200-81170	PIN	1				0.021	0.0462
015	05411-00420	PIN SPRING	1				0.001	0.0022
016	04612-00100	CIR-CLIP EXTERNAL	1				0.001	0.0022
017	36200-81180	SHAFT	1				0.326	0.7172
018	36200-81190	STOPPER	1				0.008	0.0176
019	04811-10120	O RING	2				0.001	0.0022
020	01153-50816	BOLT	1				0.01	0.022
021	04512-50080	WASHER SPRING	1				0	0
022	04011-50140	WASHER PLAIN	2				0.007	0.0154
023	36200-81210	CIR-CLIP	2				0.001	0.0022
024	36200-81220	ROLLER	3				0.008	0.0176
025	36200-81230	CONNECTER	1				0.166	0.3652
026	36200-81240	BALANCER POSITION	1				0	0
027	36200-81250	CAM	1				0.25	0.55
028	01173-51022	BOLT	1				0.019	0.0418
029	04512-50100	WASHER SPRING	1				0	0
030	04612-00100	CIR-CLIP EXTERNAL	2				0.001	0.0022
031	36200-81260	BRACKET 1	1				0	0
032	36200-81270	BRACKET 2	1				0.026	0.0572
033	36200-81280	SPRING	1				0.019	0.0418
034	05122-50630	PIN JOINT	1				0.006	0.0132
035	04012-50060	WASHER PLAIN	2				0.001	0.0022
036	05122-50625	PIN JOINT	1				0.006	0.0132
037	05511-51612	PIN SPLIT	2				0.001	0.0022
038	36200-81310	LINK 1	1				0.064	0.1408
039	04012-50080	WASHER PLAIN	1				0.001	0.0022
040	05511-51612	PIN SPLIT	1				0.001	0.0022
041	36200-81320	LINK 2	1				0	0
042	05122-50818	PIN JOINT	2				0.008	0.0176
043	04012-50080	WASHER PLAIN	2				0.001	0.0022
044	05511-50215	PIN SPLIT	2				0.001	0.0022
045	36200-81330	BUSH	1				0.04	0.088
046	36200-81340	CAM	1				0.145	0.319
047	04811-05120	O RING	1				0.001	0.0022
048	04612-00150	CIR-CLIP EXTERNAL	1				0.001	0.0022
049	36200-81350	LEVER	1				0.074	0.1628
050	05411-00525	PIN SPRING	1				0.002	0.0044
051	36200-81360	LEVER	1				0.184	0.4048
052	01173-51028	BOLT	2				0.022	0.0484
053	04512-50100	WASHER SPRING	2				0	0
054	32280-41320	BRACKET ROD	1				0.05	0.11
055	36200-81380	ROD	1				0.092	0.2024
056	02116-50100	NUT	1				0.004	0.0088
057	04011-50100	WASHER PLAIN	2				0.002	0.0044
058	05511-50318	PIN SPLIT	2				0.001	0.0022
059	36200-81410	GUIDE	1				0.5	1.1



POSITION OPERATE

↔ Interchangeable; ≠ not interchangeable; ← new for old; → old for new

REF.No	Part No.	Description	Q'ty	S.No.	I/C	REMARKS	Weight (kgf)	Weight (lb)
060	36200-81424	LEVER	1				0.34	0.748
061	36200-81530	BOLT	1				0.016	0.0352
062	02056-50060	NUT	1				0.002	0.0044
063	04512-50060	WASHER SPRING	1				0	0
064	36200-81434	LEVER	1				0.31	0.682
065	36200-81440	WASHER	1				0.005	0.011
066	36200-81450	WASHER	3				0.006	0.0132
067	36200-81460	SPRING	1				0.03	0.066
068	36200-81470	PLATE	1				0.189	0.4158
069	36200-81480	PLATE	2				0.034	0.0748
070	36200-81513	GUIDE	1	<=10501		[A][AU]	1	2.2
070	35700-81510	GUIDE	1	>=10502		[A][AU]	1	2.2
070	36200-81514	GUIDE	1			EXCEPT [A][AU]	0	0
071	36200-81520	STOPPER LEVER	2				0.034	0.0748
072	99999-99999	BLANK	0				0	0
073	36200-81540	NUT	2				0.075	0.165
074	04013-50100	WASHER PLAIN	2				0	0
075	34350-36890	GRIP LEVER	2				0.016	0.0352
076	36200-81550	SPRING	1				0.01	0.022
077	01153-50816	BOLT	2				0.01	0.022
078	04512-50080	WASHER SPRING	2				0	0
079	01053-50616	BOLT	2				0.005	0.011
080	04512-50060	WASHER SPRING	2				0	0
081	01153-50870	BOLT	1				0.026	0.0572
082	04512-50080	WASHER SPRING	1				0	0
083	01153-50816	BOLT	2				0.01	0.022
084	04512-50080	WASHER SPRING	2				0	0
085	36200-81610	COVER	1				0.289	0.6358
086	36200-81620	GASKET	1				0.002	0.0044
087	36200-81630	LEVER	1				0.06	0.132
088	36200-81640	JOINT	1				0.022	0.0484
089	04811-00070	O RING	1				0.001	0.0022
090	05411-00320	PIN SPRING	2				0.001	0.0022
091	01513-50822	STUD	4				0.01	0.022
092	02114-50080	NUT	4				0.005	0.011
093	04512-50080	WASHER SPRING	4				0	0
094	36200-81670	PLUG	1				0	0
095	36200-81680	COVER	1				0.107	0.2354
096	36200-81690	GASKET	1				0.002	0.0044
097	01513-50814	STUD	3				0.008	0.0176
098	02114-50080	NUT	3				0.005	0.011
099	04512-50080	WASHER SPRING	3				0	0
100	36200-81710	ROD 1	1				0.03	0.066
101	36200-81720	ROD 2	1				0.037	0.0814
102	36200-81730	BRACKET	1				0.06	0.132
103	05122-50830	PIN JOINT	1				0.014	0.0308
104	04012-50080	WASHER PLAIN	2				0.001	0.0022
105	05511-50215	PIN SPLIT	2				0.001	0.0022
106	02112-50080	NUT	1				0.003	0.0066
107	04811-50450	O RING	1				0.002	0.0044
108	04512-50080	WASHER SPRING	1				0	0

TOP LINK

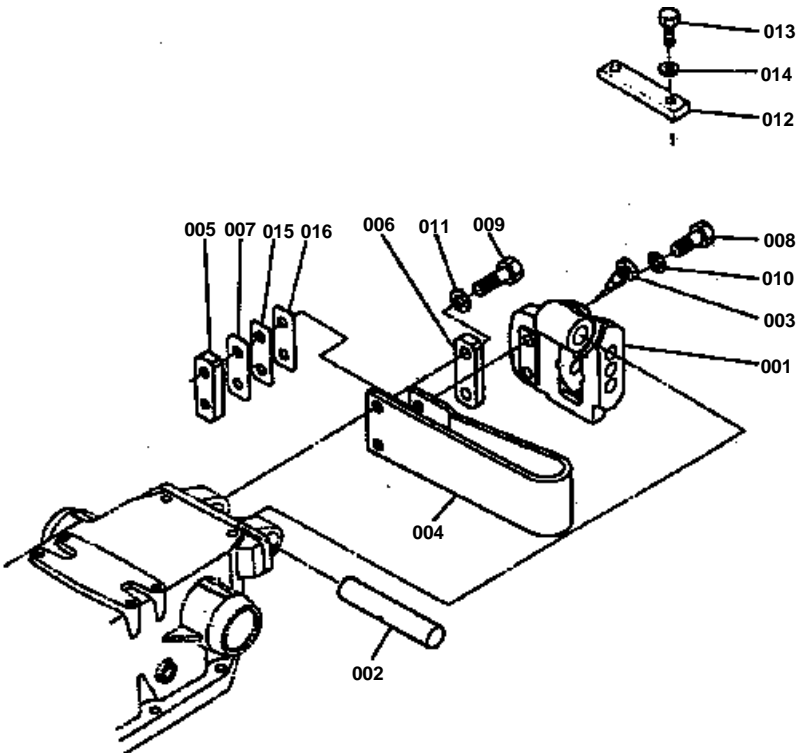



TOP LINK

↔ Interchangeable; ≠ not interchangeable; ← new for old; → old for new

REF.No	Part No.	Description	Q'ty	S.No.	I/C	REMARKS	Weight (kgf)	Weight (lb)
001	36200-81810	BRACKET TOP LINK	1				0	0
002	32280-41430	SHAFT TOP LINK BRACK	1				0.5	1.1
003	33251-26350	BOLT SET	1				0.045	0.099
004	36200-81840	SPRING	1				3.6	7.92
005	36200-81850	RETAINER SPRING 1	1				0.323	0.7106
006	36200-81860	RETAINER SPRING 2	1				0.36	0.792
007	36200-81870	SHIM SPRING ADJUST	3				0.005	0.011
008	01176-51440	BOLT	2				0.061	0.1342
009	01173-51650	BOLT	2				0.099	0.2178
010	04512-50140	WASHER SPRING	2				0	0
011	04512-50160	WASHER SPRING	2				0	0
012	36200-81880	BRACKET	1				0.23	0.506
013	01173-51230	BOLT	2				0.037	0.0814
014	04512-50120	WASHER SPRING	2				0	0
015	36200-81890	SHIM SPRING ADJUST 2	1				0.056	0.1232
016	36200-81830	SHIM SPRING ADJUST 3	2				0.003	0.0066

CYLINDER

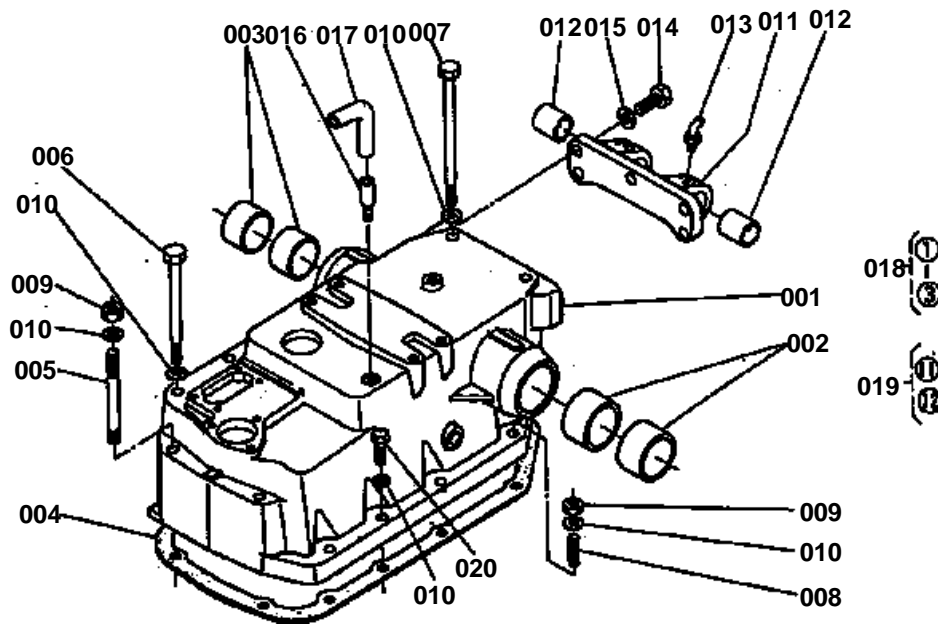

**CYLINDER**

↔ Interchangeable; ≠ not interchangeable; ← new for old; → old for new

REF.No	Part No.	Description	Q'ty	S.No.	I/C	REMARKS	Weight (kgf)	Weight (lb)
001	99999-99999	BLANK	0			ORDER BY REF.No.018	0	0
002	33251-82060	BUSH O/P ARM SHAFT R	2				0	0
003	36200-82130	BUSH O/P ARM SHAFT L	2				0	0
004	36200-82140	GASKET	1				0	0
005	36200-82150	STUD	2				0.12	0.264
006	36200-82160	BOLT	3				0.14	0.308
007	35702-82170	BOLT	2			[A][NZ][AU]	0.196	0.4312
007	36200-82170	BOLT	2			EXCEPT [A][NZ][AU]	0.17	0.374
008	01574-51240	STUD	2				0	0
009	02176-50120	NUT	4				0.01	0.022
010	04512-50120	WASHER SPRING	12				0	0
011	99999-99999	BLANK	0			ORDER BY REF.No.019	0	0
012	32280-41440	BUSH	2				0.044	0.0968
013	06613-30010	NIPPLE GREASE	2				0.01	0.022
014	01173-51235	BOLT	5				0.04	0.088
015	04512-50120	WASHER SPRING	5				0	0
016	36200-21610	BREATHER 1	1				0.008	0.0176
017	36200-21620	BREATHER 2	1				0.006	0.0132
018	36200-82100	ASSY CYLINDER OIL PR	1				35.75	78.65
019	36200-82120	ASSY BRACKET TOP LIN	1				2.002	4.4044
020	01173-51240	BOLT	3				0.045	0.099

OIL PUMP

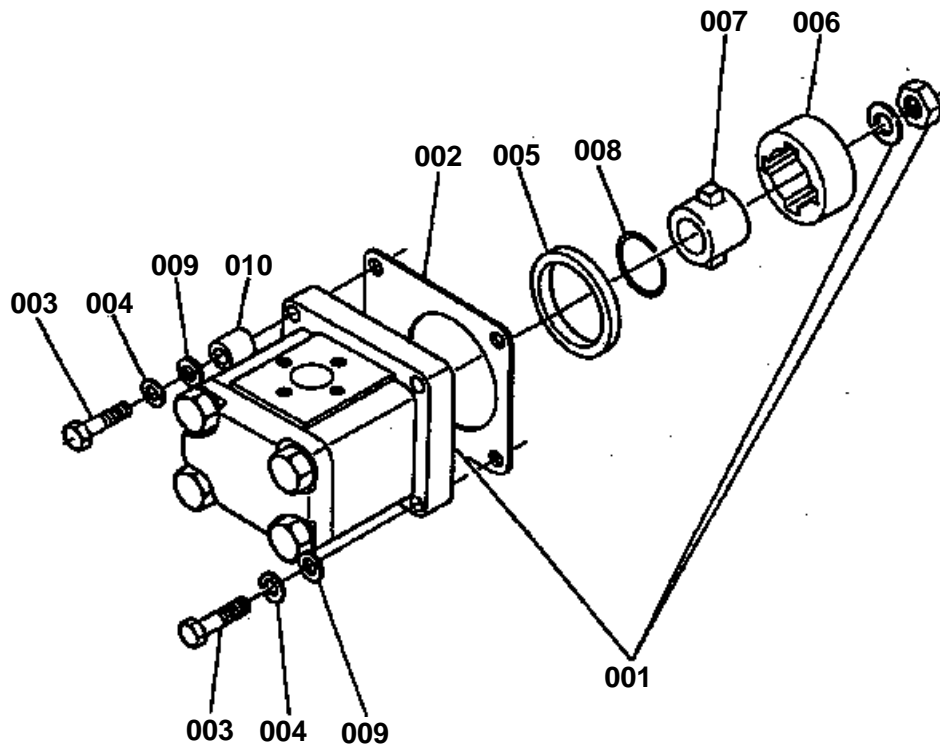



OIL PUMP

↔ Interchangeable; ≠ not interchangeable; ← new for old; → old for new

REF.No	Part No.	Description	Q'ty	S.No.	I/C	REMARKS	Weight (kgf)	Weight (lb)
001	36500-82204	PUMP OIL PRESSURE	1				0	0
002	36500-63220	GASKET	1				0	0
003	01053-50630	BOLT	4				0.009	0.0198
004	04512-50060	WASHER SPRING	4				0	0
005	36500-82230	RING 1	1				0.05	0.11
006	33251-82170	RING 2	1				0.11	0.242
007	33430-82180	HUB	1				0.063	0.1386
008	04612-00250	CIR-CLIP EXTERNAL	1				0.002	0.0044
009	04013-50060	WASHER PLAIN	4				0	0
010	36500-82220	COLLAR	1				0.003	0.0066

CONTROL VALVE [A][NZ]

REF. No. 35420-2228-0 26208-0235-0
 90820-0211-0

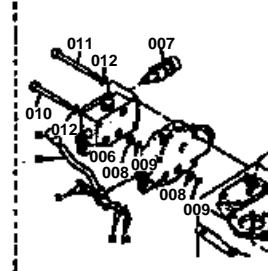
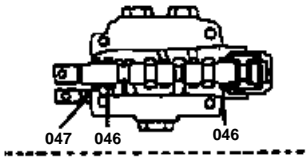

REF. No. 35420-0238-0
 35420-0237-0
 35420-0236-0

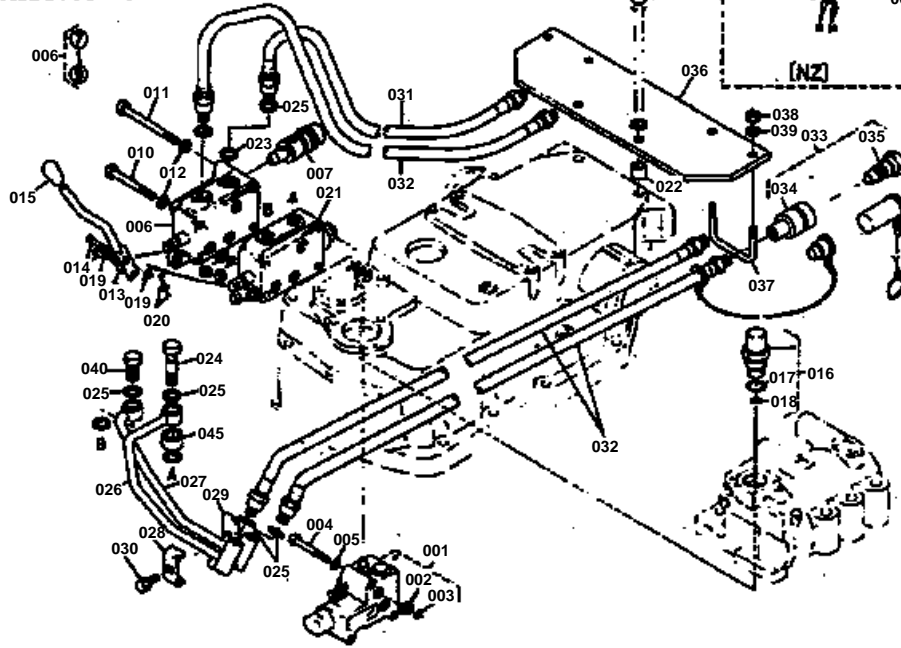
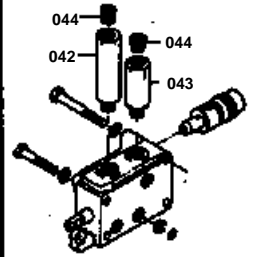

[NZ]



CONTROL VALVE [A][NZ]

↔ Interchangeable; ≠ not interchangeable; ← new for old; → old for new

REF.No	Part No.	Description	Q'ty	S.No.	I/C	REMARKS	Weight (kgf)	Weight (lb)
001	36200-82300	ASSY VALVE CONTROL	1				0.12	0.264
002	36200-82330	RING	2				0.001	0.0022
003	04811-00140	O RING	2				0.001	0.0022
004	01153-50855	BOLT	3				0.023	0.0506
005	04512-50080	WASHER SPRING	3				0	0
006	35450-82350	ASSY VALVE CONTROL	1			[A]	3.56	7.832
006	36200-82350	ASSY VALVE CONTROL	1			[NZ]	3.06	6.732
007	36200-82360	ASSY VALVE RELIEF	1				0.25	0.55
008	36200-82330	RING	3			[A]	0.001	0.0022
008	36200-82330	RING	6			[NZ]	0.001	0.0022
009	04811-00140	O RING	3			[A]	0.001	0.0022
009	04811-00140	O RING	6			[NZ]	0.001	0.0022
010	01153-50855	BOLT	3				0.023	0.0506
010	01153-50895	BOLT	3	≥10001			0.035	0.077
011	01153-50880	BOLT	1				0.03	0.066
011	54516-15140	BOLT	1	≥10001			0.048	0.1056
012	04512-50080	WASHER SPRING	4				0	0
013	36200-82390	LEVER	1				0.147	0.3234
013	36200-82390	LEVER	2	≥10001			0.147	0.3234
014	05122-50622	PIN JOINT	2				0.005	0.011
014	05122-50622	PIN JOINT	4	≥10001			0.005	0.011
015	06914-00100	GRIP	1				0.02	0.044
015	06914-00100	GRIP	2	≥10001			0.02	0.044
016	33251-82400	ASSY VALVE SAFETY	1				0.205	0.451
017	04811-40140	O RING	1				0.001	0.0022
018	04811-00110	O RING	1				0.001	0.0022
019	04012-50060	WASHER PLAIN	2				0.001	0.0022
019	04012-50060	WASHER PLAIN	4	≥10001			0.001	0.0022
020	05511-51612	PIN SPLIT	2				0.001	0.0022
020	05511-51612	PIN SPLIT	4	≥10001			0.001	0.0022
021	99653-93110	ASSY VALVE CONTROL	1	≥10502		[A]	2.8	6.16
021	99653-93110	ASSY VALVE CONTROL	1			[NZ]	2.8	6.16
022	35700-82191	COLLAR	2	≥10502		[A]	0	0
023	35700-82490	RING	4	≥10502		[A]	0.001	0.0022
024	35700-82320	JOINT 2	1			[A]	0.1	0.22
024	35700-82323	JOINT 2	1	≥10502		[A]	0	0
025	04724-00180	GASKET	6			[A]	0.005	0.011
025	35700-82480	GASKET	8	≥10502		[A]	0.002	0.0044
026	35700-82330	OIL PIPE UPPER	1			[A]	0.3	0.66
026	35700-82334	OIL PIPE UPPER	1	≥10502		[A]	0	0
027	35700-82340	OIL PIPE LOWER	1			[A]	0.3	0.66
027	35700-82344	OIL PIPE LOWER	1	≥10502		[A]	0	0
028	35700-82350	STAY PIPE 1	1	≥10502		[A]	0.03	0.066
029	35700-82360	STAY PIPE 2	1	≥10502		[A]	0.1	0.22
030	01120-50822	BOLT	1	≥10502		[A]	0	0
031	35700-82370	PIPE 1	1	≥10502		[A]	0.325	0.715
032	35700-82380	PIPE 2	3	≥10502		[A]	0.34	0.748
033	35700-82400	ASSY COUPLER	4	≥10502		[A]	0.45	0.99
034	35700-82410	ASSY COUPLER FEMALE	4	≥10502		[A]	0	0
035	35700-82421	ASSY COUPLER MALE	4	≥10502		[A]	0	0
036	35700-82430	STAY	1	≥10502		[A]	1.3	2.86
037	35700-82440	BOLT U	2	≥10502		[A]	0.04	0.088
038	02014-50060	NUT	4	≥10502		[A]	0.003	0.0066
039	04512-50060	WASHER SPRING	4	≥10502		[A]	0	0
040	99999-99999	BLANK	0				0	0
041	35700-82461	JOINT 3	1			[A]	0	0
041	35700-82462	JOINT 3	1			[A]	0	0
042	35450-82361	JOINT HOSE 1	1				0	0
042	35450-82362	JOINT HOSE 1	1	≥10001			0	0



CONTROL VALVE [A][NZ]

↔ Interchangeable; ≠ not interchangeable; ← new for old; → old for new

REF.No	Part No.	Description	Q'ty	S.No.	I/C	REMARKS	Weight (kgf)	Weight (lb)
043	35450-82371	JOINT HOSE 2	1				0	0
043	35450-82372	JOINT HOSE 2	1	>=10001			0	0
044	35450-82380	PLUG	2				0.015	0.033
045	35700-82470	PIPE	1			[A]	0.02	0.044
046	36200-82810	SEAL SPOOL	2				0.001	0.0022
047	36200-82820	SEAL DUST	1				0.002	0.0044

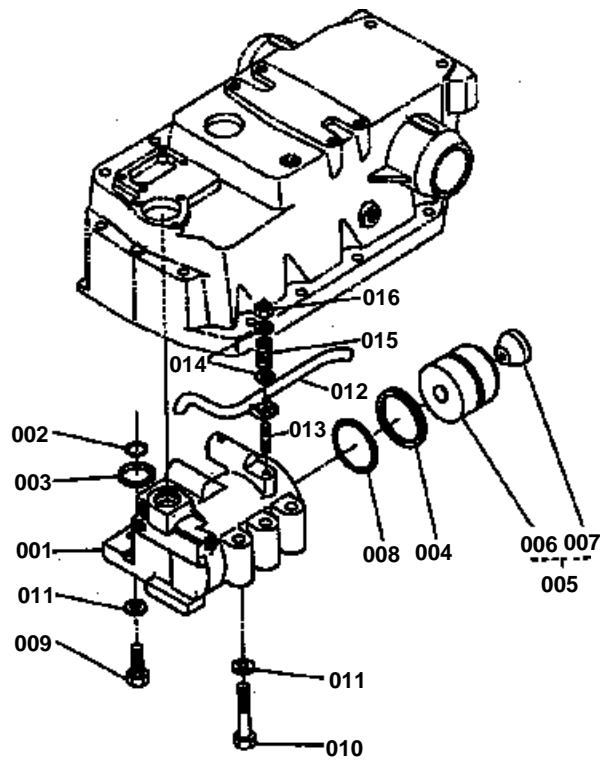



OIL PUMP CYLINDER LINER

↔ Interchangeable; ≠ not interchangeable; ← new for old; → old for new

REF.No	Part No.	Description	Q'ty	S.No.	I/C	REMARKS	Weight (kgf)	Weight (lb)
001	36200-82510	LINER O/P CYLINDER	1				9.7	21.34
002	04811-00140	O RING	1				0.001	0.0022
003	36200-82330	RING BACK UP	1				0.001	0.0022
004	33251-82550	RING BACK UP	1				0.004	0.0088
005	33251-82560	ASSY PISTON OIL PRES	1				2	4.4
006	33251-82570	PISTON OIL PRESSURE	1				0	0
007	33251-82580	SEAT	1				0.17	0.374
008	33251-82590	O RING	1				0.005	0.011
009	36200-82290	BOLT	3				0.045	0.099
010	36200-82340	BOLT	3				0.076	0.1672
011	04512-50120	WASHER SPRING	6				0	0
012	36200-81760	PIPE	1				0.07	0.154
013	01513-50830	STUD	1				0	0
014	04012-50080	WASHER PLAIN	2				0.001	0.0022
015	36200-81770	SPRING	1				0.003	0.0066
016	41011-51510	NUT LOCK	1				0.006	0.0132

FILTER CASE

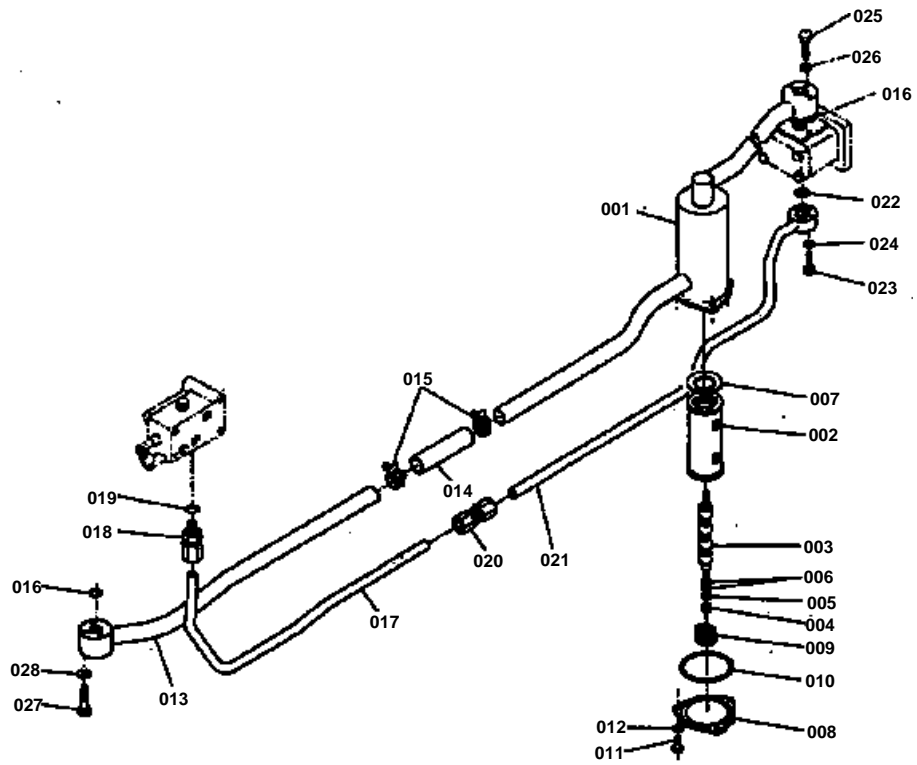

**FILTER CASE**

↔ Interchangeable; ≠ not interchangeable; ← new for old; → old for new

REF.No	Part No.	Description	Q'ty	S.No.	I/C	REMARKS	Weight (kgf)	Weight (lb)
001	36300-82602	COMP CASE FILTER	1				2.7	5.94
002	36200-82630	COMP FILTER OIL PRES	1				0.255	0.561
003	36200-82640	FILTER	1				0	0
004	02014-50060	NUT	1				0.003	0.0066
005	04512-50060	WASHER SPRING	1				0	0
006	04013-50060	WASHER PLAIN	2				0	0
007	36200-82650	GASKET FILTER	1				0.01	0.022
008	36200-82662	COVER FILTER CASE	1				0.67	1.474
009	36200-82670	SPRING	1				0.035	0.077
010	04811-50950	O RING	1				0.003	0.0066
011	01153-50822	BOLT	3				0.011	0.0242
012	04512-50080	WASHER SPRING	3				0	0
013	36200-82700	COMP PIPE	1				1.12	2.464
014	36200-82730	PIPE	1				0.078	0.1716
015	36200-82720	CLAMP	4				0.025	0.055
016	04811-00220	O RING	2				0.001	0.0022
017	36200-82740	PIPE	1				0.384	0.8448
018	36200-82750	JOINT	1				0.145	0.319
019	04811-00180	O RING	1				0.001	0.0022
020	36200-82760	JOINT	1				0	0
021	36300-82770	COMP PIPE	1				0.66	1.452
022	04811-40120	O RING	1				0.001	0.0022
023	01053-50635	BOLT	3				0.009	0.0198
024	04512-50060	WASHER SPRING	3				0	0
025	01153-50850	BOLT	3				0.02	0.044
026	04512-50080	WASHER SPRING	3				0	0
027	01153-50850	BOLT	3				0.02	0.044
028	04512-50080	WASHER SPRING	3				0	0

OIL PUMP ARM SHAFT

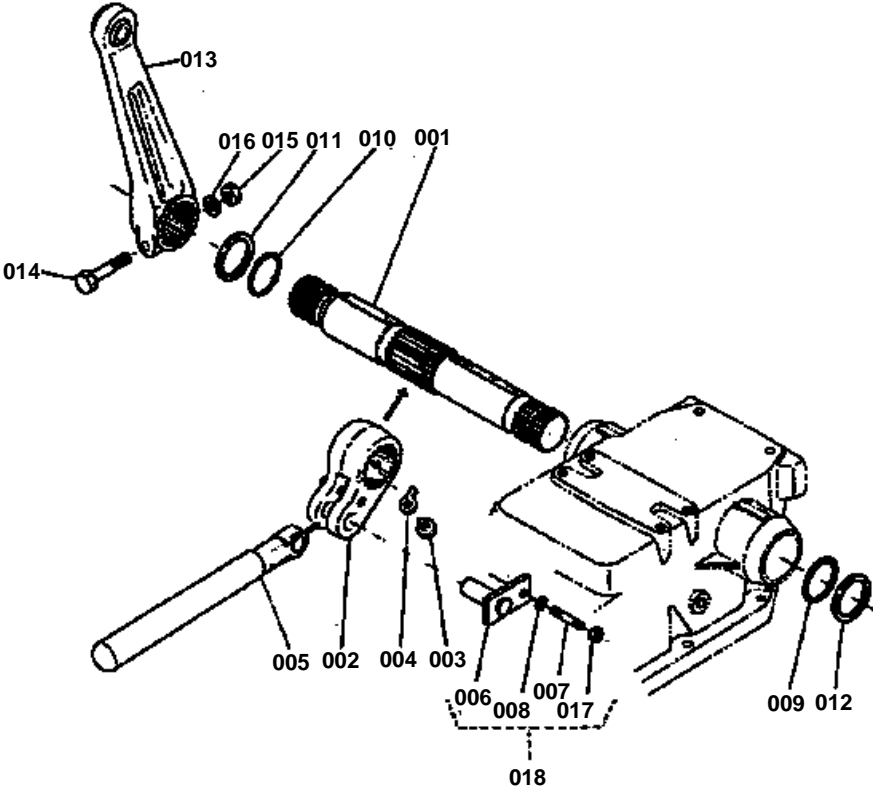

REVISIONS
00000-0000-0
001000-0000
001000-0000



**OIL PUMP ARM SHAFT**

↔ Interchangeable; ≠ not interchangeable; ← new for old; → old for new

REF.No	Part No.	Description	Q'ty	S.No.	I/C	REMARKS	Weight (kgf)	Weight (lb)
001	36200-82830	SHAFT O/P ARM	1				6.8	14.96
002	36200-82840	ARM OIL PRESSURE	1				0	0
003	33251-82850	BOLT	1				0.015	0.033
004	04111-50100	WASHER SPRING	1				0.003	0.0066
005	36200-82860	ROD O/P PISTON	1				0.5	1.1
006	99999-99999	BLANK	0			ORDER BY REF.No.018	0	0
007	01173-51016	BOLT	1	≤10455			0.012	0.0264
007	36200-82880	STUD	1	≥10456			0.019	0.0418
008	04111-50100	WASHER SPRING	1	≤10455			0.003	0.0066
008	04512-50100	WASHER SPRING	1	≥10456			0	0
009	04811-40310	O RING	1				0.005	0.011
010	04811-40320	O RING	1				0.005	0.011
011	33251-82880	COLLAR RH	1				0.03	0.066
012	36200-82890	COLLAR LH	1				0.019	0.0418
013	36500-82900	COMP LEVER	2				4.81	10.582
014	01173-51400	BOLT	2				0.12	0.264
015	02174-50140	NUT	2				0.014	0.0308
016	04512-50140	WASHER SPRING	2				0	0
017	15221-03510	NUT	1				0.008	0.0176
018	36200-97640	KIT PIN	1				0.24	0.528

BONNET 1

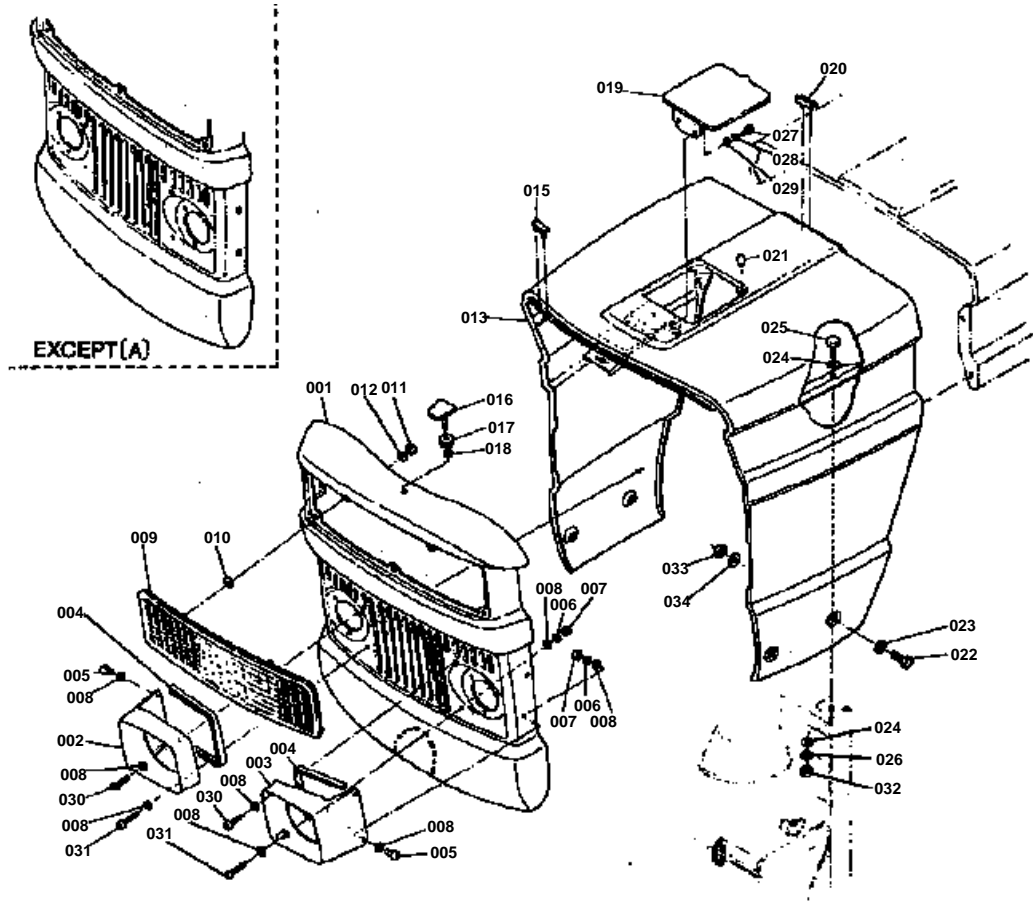

**BONNET 1**

↔ Interchangeable; ≠ not interchangeable; ← new for old; → old for new

REF.No	Part No.	Description	Q'ty	S.No.	I/C	REMARKS	Weight (kgf)	Weight (lb)
001	36200-83280	ASSY COVER FRONT	1			[A]	0	0
001	35450-83280	ASSY COVER FRONT	1			[A]	5	11
001	36200-83280	ASSY COVER FRONT	1			EXCEPT [A]	0	0
002	35450-83430	COVER LAMP HEAD RH	1			[A]	0.39	0.858
002	36200-83430	COVER LAMP HEAD RH	1			EXCEPT [A]	0.45	0.99
003	35450-83440	COVER LAMP HEAD LH	1			[A]	0.39	0.858
003	36200-83440	COVER LAMP HEAD LH	1			EXCEPT [A]	0.37	0.814
004	36200-83350	CUSHION	2				0.003	0.0066
005	03054-50512	SCREW PAN HEAD	4				0.003	0.0066
006	04512-50050	WASHER SPRING	8				0	0
007	02054-50050	NUT	8				0.002	0.0044
008	04012-50050	WASHER PLAIN	16				0.001	0.0022
009	33251-83680	GRILLE BONNET	1				0	0
010	33251-83910	CUSHION	5				0.001	0.0022
011	02054-50040	NUT	5				0.001	0.0022
012	04013-50040	WASHER PLAIN	5				0	0
013	33400-83372	ASSY COVER FRONT	1			EXCEPT [AU]	10	22
014	99999-99999	BLANK	0				0	0
015	33251-83510	CUSHION 2	2				0.008	0.0176
016	33251-83460	PIN BONNET SUPPORT	1				0.045	0.099
017	33251-83470	SPRING	5				0.001	0.0022
018	33251-83480	SPACER	1				0.001	0.0022
019	33251-83700	ASSY COVER BONNET	2				0.265	0.583
020	33251-83870	CUSHION BONNET	6				0.007	0.0154
021	33251-90120	CUSHION	4				0.001	0.0022
022	36500-83970	BOLT SET	4				0.024	0.0528
023	04411-50300	WASHER	4				0.001	0.0022
024	04013-50100	WASHER	4				0	0
025	01173-51020	BOLT	2				0.017	0.0374
026	04512-50100	WASHER SPRING	2				0	0
027	01053-50616	BOLT	2				0.005	0.011
028	04512-50060	WASHER SPRING	2				0	0
029	04012-50060	WASHER PLAIN	2				0.001	0.0022
030	03054-50535	SCREW PAN HEAD	2				0.005	0.011
031	03054-50545	SCREW PAN HEAD	2				0.006	0.0132
032	02118-50100	NUT	2				0.005	0.011
033	02114-50100	NUT	4				0.005	0.011
034	04011-50100	WASHER PLAIN	4				0.002	0.0044

BONNET 2

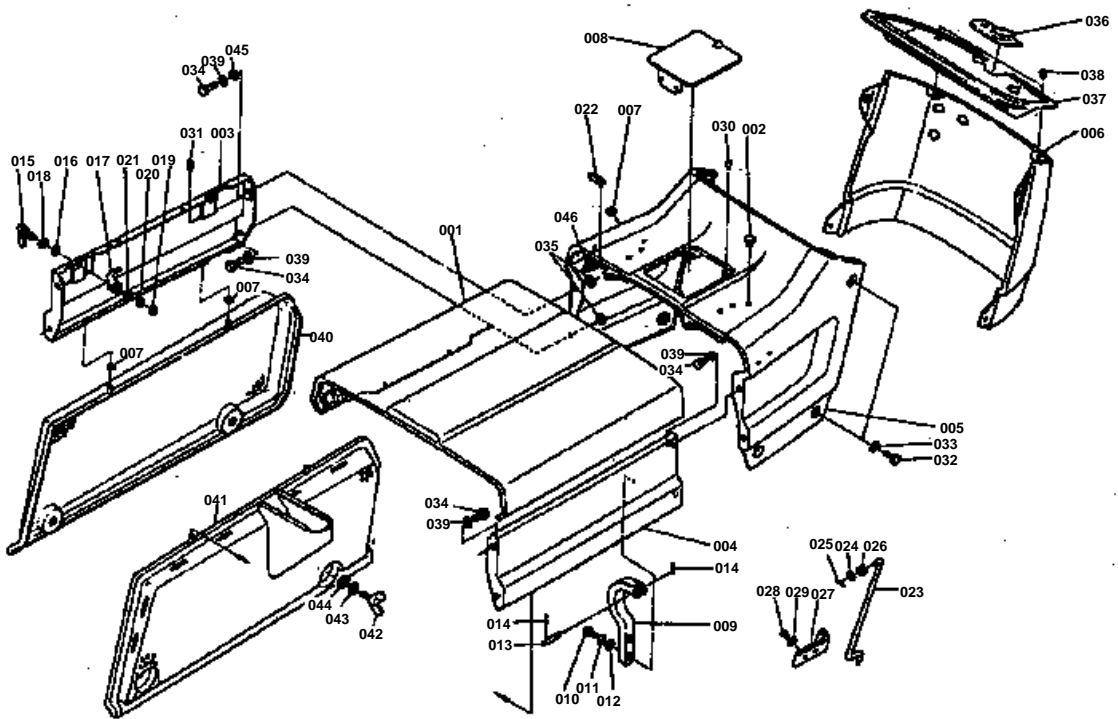

**BONNET 2**

↔ Interchangeable; ≠ not interchangeable; ← new for old; → old for new

REF.No	Part No.	Description	Q'ty	S.No.	I/C	REMARKS	Weight (kgf)	Weight (lb)
001	36300-83020	ASSY COVER BONNET	1				6	13.2
002	34159-32610	CAP	10				0	0
003	36300-83160	ASSY COVER SIDE RH	1				1.57	3.454
004	36300-83210	ASSY COVER SIDE LH	1				1.98	4.356
005	36200-83550	ASSY COVER REAR	1				4.1	9.02
006	36200-83640	ASSY COVER REAR	1				2.05	4.51
007	33251-83910	CUSHION	6				0.001	0.0022
008	33251-83700	ASSY COVER BONNET	1				0.265	0.583
009	33251-83810	ASSY HOLDER COVER	2				0.125	0.275
010	01153-50816	BOLT	4				0.01	0.022
011	04512-50080	WASHER SPRING	4				0	0
012	04013-50080	WASHER PLAIN	4				0	0
013	33251-83830	PIN	2				0.011	0.0242
014	05525-50800	PIN SNAP	4				0.001	0.0022
015	38240-18240	HANDLE BONNET COVER	2				0	0
016	33251-83850	WASHER HANDLE	2				0.001	0.0022
017	33251-83860	HOOK BONNET COVER	2				0.053	0.1166
018	33251-83950	WASHER SPRING	2				0.001	0.0022
019	02112-50080	NUT	2				0.003	0.0066
020	04512-50080	WASHER SPRING	2				0	0
021	04013-50080	WASHER PLAIN	2				0	0
022	33251-83870	CUSHION BONNET	6				0.007	0.0154
023	33251-83880	HOLDER BONNET	1				0.108	0.2376
024	04013-50080	WASHER PLAIN	1				0	0
025	05511-50215	PIN SPLIT	1				0.001	0.0022
026	33251-83890	CUSHION BONNET HOLDE	1				0.002	0.0044
027	33251-83900	SPRING BONNET HOLDER	1				0.008	0.0176
028	03054-50508	SCREW PAN HEAD	2				0.002	0.0044
029	04411-50050	WASHER	2				0.001	0.0022
030	33251-90120	CUSHION	4				0.001	0.0022
031	33251-74210	CUSHION	2				0.001	0.0022
032	33251-83930	BOLT SET	6				0.02	0.044
033	04411-50300	WASHER	10				0.001	0.0022
034	01173-51020	BOLT	8				0.017	0.0374
035	02118-50100	NUT	4				0.005	0.011
036	33251-83940	GASKET	1				0.03	0.066
037	36200-84110	PANEL	1				1.28	2.816
038	03016-50816	SCREW	4				0.007	0.0154
039	04512-50100	WASHER SPRING	8				0	0
040	36300-90620	COVER RH	1			[A][NZ][AU]	1.67	3.674
041	36300-90630	COVER RH	1			[A][NZ][AU]	1.72	3.784
042	01811-50818	BOLT WING	4			[A][NZ][AU]	0.033	0.0726
043	04512-50080	WASHER SPRING	4			[A][NZ][AU]	0	0
044	04013-50080	WASHER PLAIN	4			[A][NZ][AU]	0	0
045	04011-50100	WASHER PLAIN	2			[A][NZ][AU]	0.002	0.0044
046	36200-04680	CUSHION	1				0.009	0.0198

BELT COVER

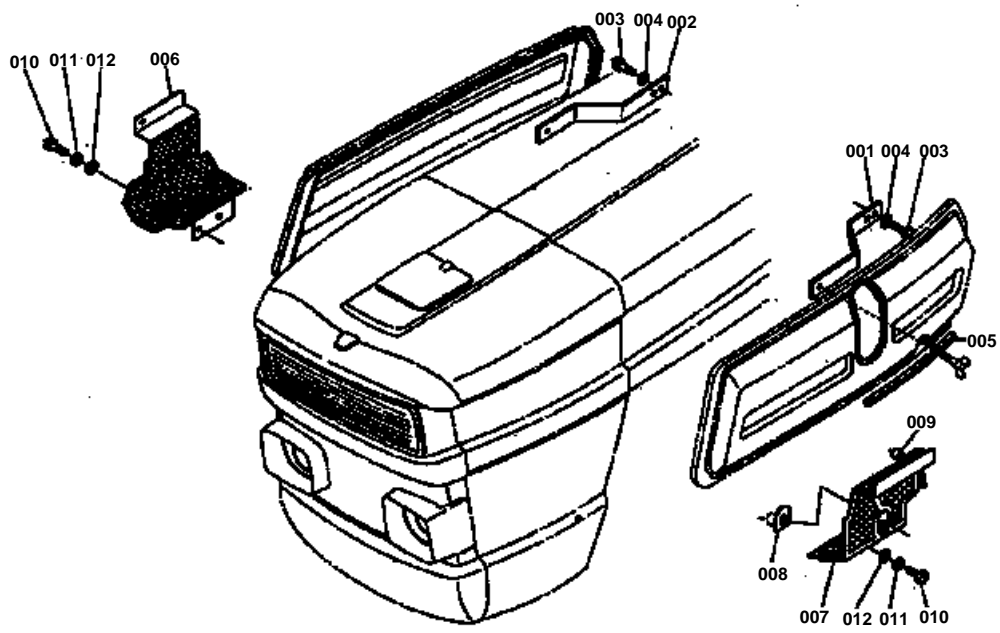

**BELT COVER**

↔ Interchangeable; ≠ not interchangeable; ← new for old; → old for new

REF.No	Part No.	Description	Q'ty	S.No.	I/C	REMARKS	Weight (kgf)	Weight (lb)
001	36300-90640	STAY 1	1			[A][NZ][AU]	0.23	0.506
002	36500-90690	STAY 2	1			[A][NZ][AU]	0.26	0.572
003	01153-50818	BOLT	4			[A][NZ][AU]	0.01	0.022
004	04512-50080	WASHER SPRING	4			[A][NZ][AU]	0	0
005	36500-90710	CUSHION	1			[A][NZ][AU]	0.019	0.0418
006	36500-90650	COVER BELT RH	1			[A][NZ][AU]	0.444	0.9768
007	36500-90660	COVER BELT LH	1			[A][NZ][AU]	0.466	1.0252
008	36500-17210	COVER COCK	1				0.024	0.0528
009	36500-90680	COLLAR	1			[A][NZ][AU]	0.004	0.0088
010	01153-50816	BOLT	4			[A][NZ][AU]	0.01	0.022
011	04512-50080	WASHER SPRING	4			[A][NZ][AU]	0	0
012	04013-50080	WASHER PLAIN	4			[A][NZ][AU]	0	0

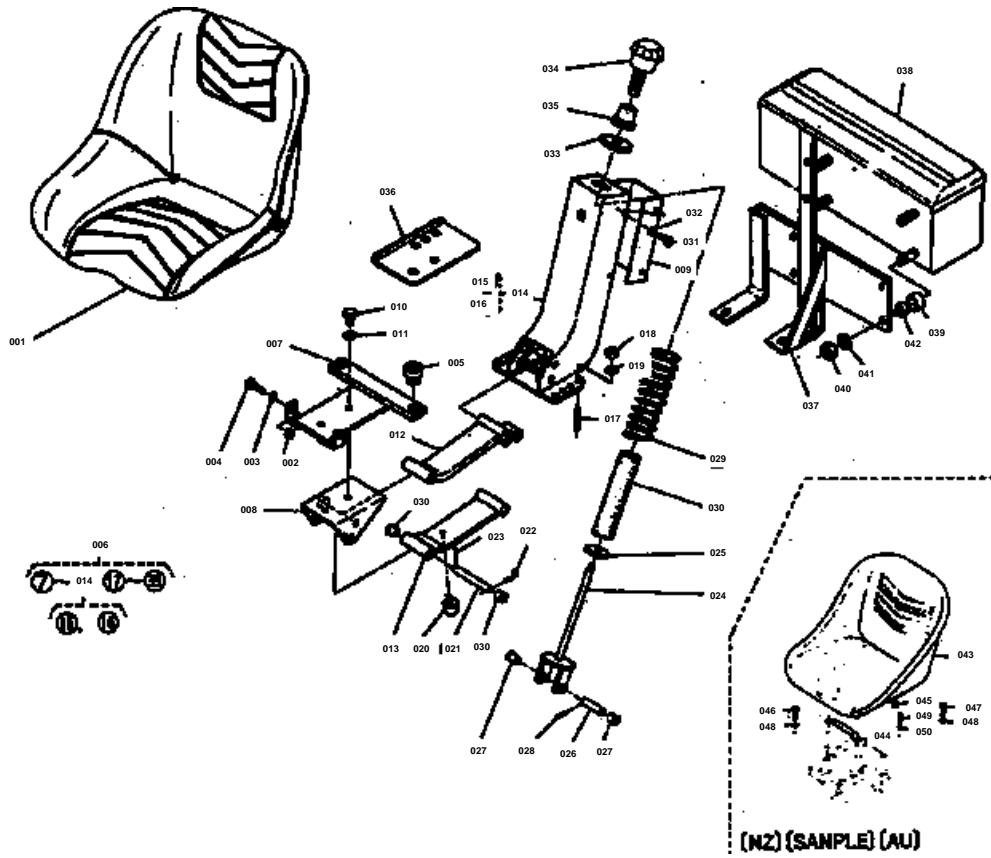



SEAT

↔ Interchangeable; ≠ not interchangeable; ← new for old; → old for new

REF.No	Part No.	Description	Q'ty	S.No.	I/C	REMARKS	Weight (kgf)	Weight (lb)
001	36200-85000	ASSY SEAT	1			EXCEPT [NZ][AU]	0	0
002	02112-50080	NUT	2			EXCEPT [NZ][AU]	0.003	0.0066
003	04014-50080	WASHER PLAIN	2			EXCEPT [NZ][AU]	0.003	0.0066
004	34150-18430	BOLT	2			EXCEPT [NZ][AU]	0.014	0.0308
005	32160-18440	CUSHION	2			EXCEPT [NZ][AU]	0.013	0.0286
006	36200-85100	SUSPENSION SEAT	1			EXCEPT [NZ][AU]	11.8	25.96
007	36200-85090	SUPPORT SEAT	1			EXCEPT [NZ][AU]	1.06	2.332
008	33251-85110	BRACKET SEAT	1			EXCEPT [NZ][AU]	0.79	1.738
009	36200-85310	COVER	1			EXCEPT [NZ][AU]	0.25	0.55
010	01173-51225	BOLT	2			EXCEPT [NZ][AU]	0.033	0.0726
011	04512-50120	WASHER SPRING	2			EXCEPT [NZ][AU]	0	0
012	36200-85130	ARM SEAT SUPPORT UPP	1			EXCEPT [NZ][AU]	1.2	2.64
013	36200-85140	ARM SEAT SUPPORT UND	1			EXCEPT [NZ][AU]	1.19	2.618
014	33251-85150	SUPPORT SEAT	1			EXCEPT [NZ][AU]	3.12	6.864
015	33251-85160	CUSHION	1			EXCEPT [NZ][AU]	0.01	0.022
016	33251-25160	RIVET	2			EXCEPT [NZ][AU]	0.001	0.0022
017	01574-51225	STUD	4			EXCEPT [NZ][AU]	0.034	0.0748
018	02176-50120	NUT	4			EXCEPT [NZ][AU]	0.01	0.022
019	04512-50120	WASHER SPRING	4			EXCEPT [NZ][AU]	0	0
020	33251-85180	CUSHION	1			EXCEPT [NZ][AU]	0.038	0.0836
021	33251-85210	PIN SEAT SUPPORT 1	4			EXCEPT [NZ][AU]	0.14	0.308
022	33251-85230	PIN SET	4			EXCEPT [NZ][AU]	0.003	0.0066
023	05511-50425	PIN SPLIT	4			EXCEPT [NZ][AU]	0.003	0.0066
024	33251-85243	SUPPORT SPRING	1			EXCEPT [NZ][AU]	0.54	1.188
025	33251-85290	GUIDE SPRING	1			EXCEPT [NZ][AU]	0.085	0.187
026	33251-85250	PIN SEAT SUPPORT 2	1			EXCEPT [NZ][AU]	0.071	0.1562
027	33251-85260	BUSH SEAT SUPPORT 2	10			EXCEPT [NZ][AU]	0.002	0.0044
028	05411-00425	PIN SPRING	1			EXCEPT [NZ][AU]	0.001	0.0022
029	33251-85272	SPRING SEAT	1			EXCEPT [NZ][AU]	1.34	2.948
030	33251-85350	CUSHION	1			EXCEPT [NZ][AU]	0.356	0.7832
031	01050-50612	BOLT	4			EXCEPT [NZ][AU]	0.005	0.011
032	04512-50060	WASHER SPRING	4			EXCEPT [NZ][AU]	0	0
033	33251-85321	DISK SEAT SPRING	1			EXCEPT [NZ][AU]	0.26	0.572
034	33251-85330	GRIP	1			EXCEPT [NZ][AU]	0.311	0.6842
035	33251-85340	SLEEVE	1			EXCEPT [NZ][AU]	0.248	0.5456
036	35450-82390	STAY	1			EXCEPT [NZ][AU]	0.3	0.66
037	35450-90110	STAY TOOL-BOX	1	<=10503		EXCEPT [NZ][AU]	2.7	5.94
037	35450-90113	STAY TOOL-BOX	1	>=10504		EXCEPT [NZ][AU]	2.5	5.5
038	35450-90100	ASSY BOX TOOL	1			EXCEPT [NZ][AU]	7.5	16.5
039	33251-90120	CUSHION	2			EXCEPT [NZ][AU]	0.001	0.0022
040	02118-50100	NUT	4			EXCEPT [NZ][AU]	0.005	0.011
041	04512-50100	WASHER SPRING	4			EXCEPT [NZ][AU]	0	0
042	33251-90130	COLLAR TOOL BOX	4			EXCEPT [NZ][AU]	0	0
043	35702-85000	ASSY SEAT	1			[NZ][SANPLE][AU]	19	41.8
044	35702-85110	STAY	1			[NZ][SANPLE][AU]	0.17	0.374
045	35702-85120	COLLAR	2			[NZ][SANPLE][AU]	0.05	0.11
046	01173-51225	BOLT	2			[NZ][SANPLE][AU]	0.033	0.0726
047	01173-51220	BOLT	2			[NZ][SANPLE][AU]	0.03	0.066
048	04512-50120	WASHER SPRING	4			[NZ][SANPLE][AU]	0	0
049	01173-51018	BOLT	2			[NZ][SANPLE][AU]	0.018	0.0396
050	04512-50100	WASHER SPRING	2			[NZ][SANPLE][AU]	0	0

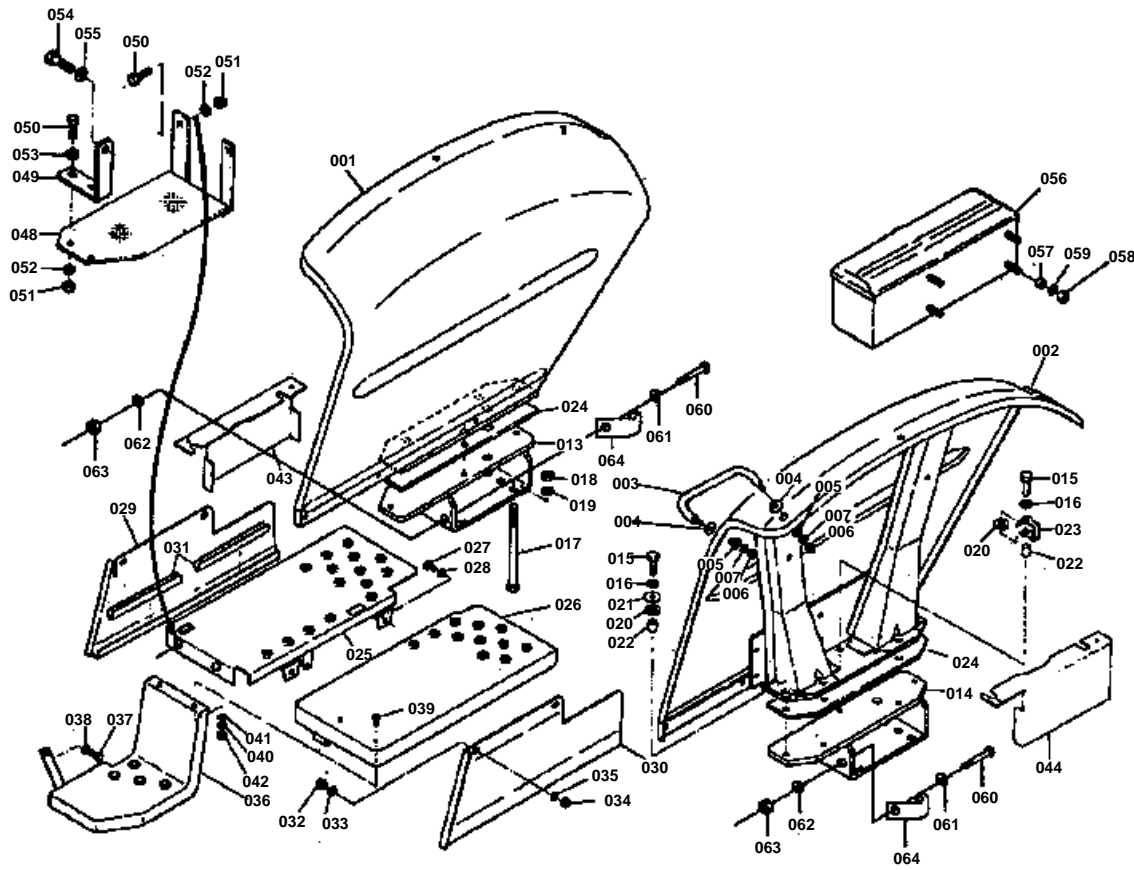

- REF. No. 33251-3490-0
 36510-7578-0
 02054-50050
 04512-50050
 04012-50050
 01153-50615
 02114-50080
 04512-50080

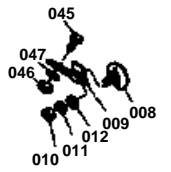

**FENDER**

↔ Interchangeable; ≠ not interchangeable; ← new for old; → old for new

REF.No	Part No.	Description	Q'ty	S.No.	I/C	REMARKS	Weight (kgf)	Weight (lb)
001	36510-87010	FENDER RH	1				0	0
001	36200-87014	FENDER RH	1				0	0
002	36510-87020	FENDER LH	1				0	0
002	36200-87020	FENDER LH	1				0	0
003	36200-87320	BALUSTRIDE	1				0.32	0.704
004	36200-87330	CUSHION	2				0.002	0.0044
005	04013-50100	WASHER PLAIN	2				0	0
006	02114-50100	NUT	2				0.005	0.011
007	04512-50100	WASHER SPRING	2				0	0
008	33251-34900	ASSY REFLECTOR	2			[A]	0.019	0.0418
009	36510-75780	BRACKET REFLECTOR	2			[A]	0.092	0.2024
010	02054-50050	NUT	2			[A]	0.002	0.0044
011	04512-50050	WASHER SPRING	2			[A]	0	0
012	04012-50050	WASHER PLAIN	2			[A]	0.001	0.0022
013	36280-87040	BRACKET FENDER RH	1				6.7	14.74
014	36200-87050	BRACKET FENDER LH	1				0	0
015	01173-51240	BOLT	10				0.045	0.099
016	04512-50120	WASHER SPRING	10				0	0
017	36200-87080	BOLT	8				0.466	1.0252
018	02176-50160	NUT	8				0.021	0.0462
019	04512-50160	WASHER SPRING	8				0	0
020	33251-87110	PAD	10				0.004	0.0088
021	33251-87120	WASHER	8				0.02	0.044
022	36200-87130	PIECE DISTANCE	10				0.02	0.044
023	33251-87150	PLATE EARTH	2				0.04	0.088
024	33251-87160	CUSHION	2				0.34	0.748
025	36200-87064	STEP RH	1	≤10641			0	0
025	36200-87067	STEP RH	1	≥10001			0	0
026	36280-87070	STEP LH	1	≤10641			0	0
026	36280-87075	STEP LH	1	≥10001			0	0
027	01173-51020	BOLT	4				0.017	0.0374
028	04512-50100	WASHER SPRING	4				0	0
029	36200-87210	COVER RH	1				1.8	3.96
030	36200-87220	COVER LH	1				1.8	3.96
031	33251-87140	CUSHION	4				0.02	0.044
032	01173-51020	BOLT	4				0.017	0.0374
033	04013-50100	WASHER PLAIN	4				0	0
034	02118-50100	NUT	4				0.005	0.011
035	04512-50100	WASHER SPRING	4				0	0
036	36200-87310	STAR SUPPORT	1				0	0
037	01173-51020	BOLT	1				0.017	0.0374
038	04512-50100	WASHER SPRING	1				0	0
039	03014-50820	SCREW	2				0.01	0.022
040	04512-50080	WASHER SPRING	4				0	0
041	04012-50080	WASHER PLAIN	4				0.001	0.0022
042	02114-50080	NUT	2				0.005	0.011
043	36500-87230	COVER 1	1			EXCEPT [NZ][AU]	1	2.2
044	36500-87240	COVER 2	1			EXCEPT [NZ][AU]	1	2.2
045	01153-50816	BOLT	4			[A]	0.01	0.022
046	02114-50080	NUT	4			[A]	0.005	0.011
047	04512-50080	WASHER SPRING	4			[A]	0	0
048	35702-87410	STAY SUPPORT RH	1			[NZ][AU]	2.58	5.676
049	35702-87420	STAY STEP	1			[NZ][AU]	0.68	1.496
050	01153-50820	BOLT	4			[NZ][AU]	0.012	0.0264
051	02114-50080	NUT	4			[NZ][AU]	0.005	0.011
052	04512-50080	WASHER SPRING	4			[NZ][AU]	0	0
053	04013-50080	WASHER PLAIN	2			[NZ][AU]	0	0
054	01173-51630	BOLT	1			[NZ][AU]	0.071	0.1562
055	04512-50160	WASHER SPRING	1			[NZ][AU]	0	0

**FENDER**

↔ Interchangeable; ≠ not interchangeable; ← new for old; → old for new

REF.No	Part No.	Description	Q'ty	S.No.	I/C	REMARKS	Weight (kgf)	Weight (lb)
056	35450-90100	ASSY BOX TOOL	1			[NZ][AU]	7.5	16.5
057	33251-90120	CUSHION	2			[NZ][AU]	0.001	0.0022
058	02118-50100	NUT	4			[NZ][AU]	0.005	0.011
059	04512-50100	WASHER SPRING	4			[NZ][AU]	0	0
060	01050-50822	BOLT	2				0.015	0.033
061	04012-50080	WASHER PLAIN	2				0.001	0.0022
062	04512-50080	WASHER SPRING	2				0	0
063	02114-50080	NUT	2				0.005	0.011
064	32240-34490	CLAMP CORD 2	2				0.003	0.0066

**TOWING DRAWBAR**

↔ Interchangeable; ≠ not interchangeable; ← new for old; → old for new

REF.No	Part No.	Description	Q'ty	S.No.	I/C	REMARKS	Weight (kgf)	Weight (lb)
001	36200-89360	PIN SET	2				0.146	0.3212
002	35450-89120	DRAWBAR	1			[A][NZ][AU]	0	0
002	33251-89125	DRAWBAR	1			EXCEPT [A][NZ][AU]	13.5	29.7
003	33251-89214	PIN DRAWBAR	1				0.7	1.54
004	33251-89310	PIN SET	9				0.032	0.0704
005	36500-89320	FRAME DRAWBAR	1				14	30.8
006	36200-89330	PLATE SIDE	2				2.12	4.664
007	01173-52045	BOLT	2				0.162	0.3564
008	01173-52055	BOLT	2				0.183	0.4026
009	02174-50200	NUT	2				0.04	0.088
010	04512-50200	WASHER SPRING	4				0	0
011	33251-89340	PIN FRONT	1				0	0
012	33251-89351	PIN STOP	2				0.29	0.638
013	35450-89130	HITCH DRAWBAR	1			[A][NZ][AU]	0	0
014	35450-89140	BOLT	2			[A][NZ][AU]	0.21	0.462
015	02174-50180	NUT	2			[A][NZ][AU]	0.029	0.0638
016	04512-50180	WASHER SPRING	2			[A][NZ][AU]	0	0

NAME PLATE

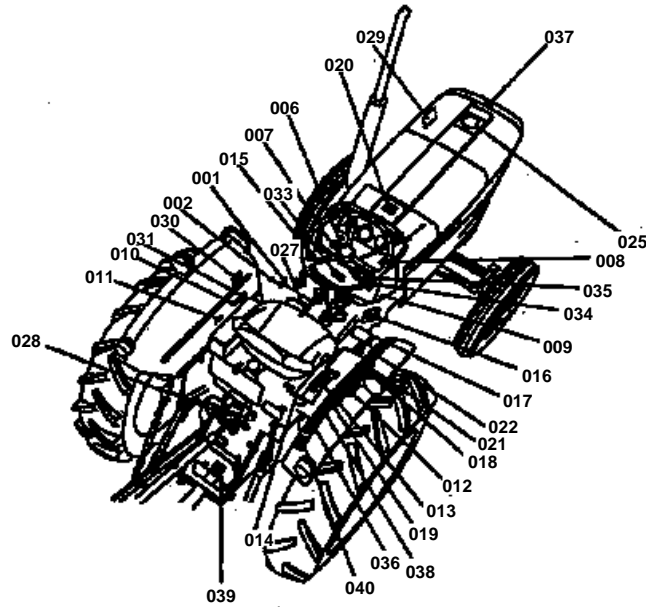
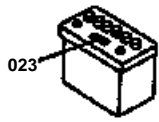
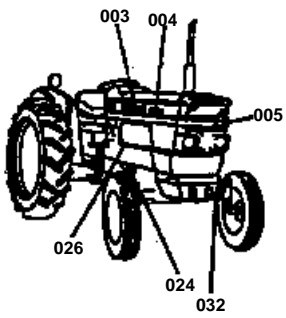

REF. NO. 35400-4140-0

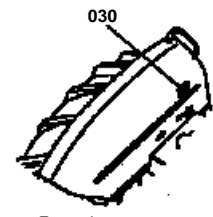

Dimensions



NAME PLATE

↔ Interchangeable; ≠ not interchangeable; ← new for old; → old for new

REF.No	Part No.	Description	Q'ty	S.No.	I/C	REMARKS	Weight (kgf)	Weight (lb)
001	35580-98120	LABEL	1				0.04	0.088
002	34152-57920	RIVET	4				0.001	0.0022
003	35580-98130	MARK SIDE KUBOTA	2				0.01	0.022
004	36200-98140	MARK KUBOTA	2				0.005	0.011
005	36200-98160	MARK FRONT	1				0.002	0.0044
006	35110-32290	LABEL STARTER SWITCH	1				0.001	0.0022
007	35410-98190	LABEL MAIN SWITCH	1				0.001	0.0022
007	33430-98190	LABEL MAIN SWITCH	1	>=10001			0	0
008	33430-98420	LABEL HAND ACCEL	1				0	0
009	35410-98430	LABEL ENGINE STOP	1				0	0
010	35410-98310	LABEL	1				0	0
011	35410-98320	LABEL	1				0	0
012	35500-98340	LABEL	1			[A][SANPLE]	0.002	0.0044
012	35582-98340	LABEL	1			[NZ][AU]	0.003	0.0066
012	35702-98340	LABEL	1			EXCEPT [A][NZ][AU]	0.001	0.0022
013	35410-98370	LABEL	1				0	0
014	35410-98380	LABEL	1				0	0
015	35410-98250	LABEL	1				0.002	0.0044
016	35410-98350	LABEL	1				0	0
017	35450-98390	LABEL	1			[A]	0.002	0.0044
017	35700-98390	LABEL	1	>=10001		[A]	0.002	0.0044
017	35452-98390	LABEL	1			[NZ][AU]	0.002	0.0044
017	35410-98390	LABEL	1			EXCEPT [A][NZ][AU]	0.001	0.0022
018	35580-98510	LABEL OIL	1				0.001	0.0022
018	35582-98510	LABEL OIL	1			[NZ][AU]	0	0
019	35110-34910	LABEL	1				0.01	0.022
020	35110-35250	LABEL OIL FILLER	1				0.005	0.011
021	35110-34930	LABEL	1				0.004	0.0088
022	35460-98530	LABEL DIFF LOCK	1				0.003	0.0066
023	35450-98350	LABEL BATTERY	1				0.001	0.0022
024	35410-98540	LABEL	1				0	0
025	15453-88610	LABEL	1				0.001	0.0022
026	35410-98610	LABEL	1				0	0
027	35410-98270	LABEL	1				0	0
028	35410-98580	LABEL	1				0	0
029	35709-98470	LABEL	1				0.001	0.0022
030	35460-41490	LABEL	1				0.001	0.0022
031	35460-41480	LABEL	1				0.001	0.0022
033	35450-98970	LABEL CAUTION	1				0.002	0.0044
034	35450-98440	LABEL	1			[A]	0	0
034	33430-98440	LABEL	1	>=10502		EXCEPT [A]	0.001	0.0022
035	33430-98410	MARK HORN	1			EXCEPT [A]	0.001	0.0022
036	35410-98330	LABEL PTO	1			EXCEPT [A]	0.001	0.0022
037	35450-98950	LABEL	1				0.001	0.0022
038	35260-29790	LABEL	1			[A]	0.002	0.0044
039	35260-25340	LABEL	1				0.005	0.011
040	35260-29780	LABEL	1			[A]	0	0

CREEP SHAFT

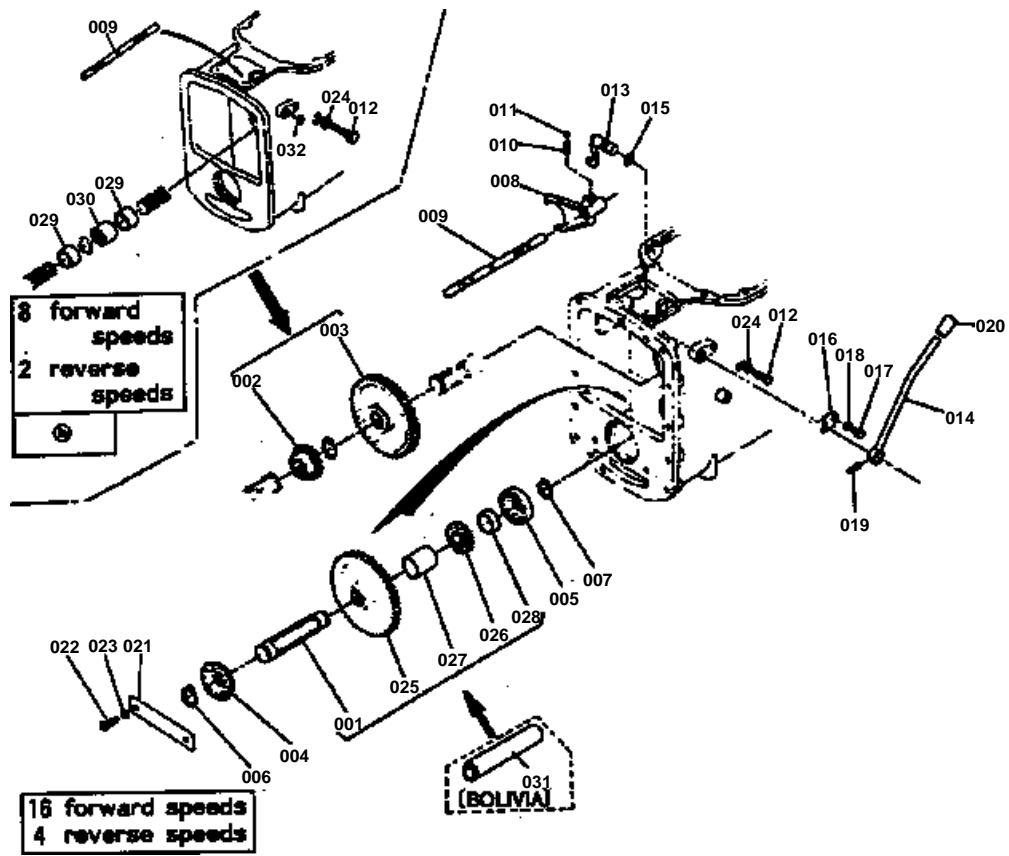

**CREEP SHAFT**

↔ Interchangeable; ≠ not interchangeable; ← new for old; → old for new

REF.No	Part No.	Description	Q'ty	S.No.	I/C	REMARKS	Weight (kgf)	Weight (lb)
002	36200-31230	GEAR 17	1			EXCEPT [BOLIVIA]	0.325	0.715
003	36200-31240	GEAR 43	1			EXCEPT [BOLIVIA]	0	0
004	08151-06307	BEARING BALL	1				0.469	1.0318
005	08101-06306	BEARING BALL	1				0.335	0.737
006	04612-00350	CIR-CLIP EXTERNAL	1				0.01	0.022
007	04612-00300	CIR-CLIP EXTERNAL	1				0.003	0.0066
008	36200-31310	FORK SHIFT	1			EXCEPT [BOLIVIA]	0.398	0.8756
009	36200-31320	ROD	1				0.39	0.858
010	62231-18530	SPRING STOPPER	1			EXCEPT [BOLIVIA]	0.01	0.022
011	07715-03211	BALL	1			EXCEPT [BOLIVIA]	0.003	0.0066
012	36200-31333	BOLT SET	1				0.015	0.033
013	36200-31350	LEVER SHIFT	1			EXCEPT [BOLIVIA]	0.157	0.3454
013	36200-31350	LEVER SHIFT	1			EXCEPT [BOLIVIA]	0.157	0.3454
014	36200-31360	LEVER	1			EXCEPT [BOLIVIA]	0.248	0.5456
015	04811-00100	O RING	1			EXCEPT [BOLIVIA]	0.001	0.0022
015	04811-00150	O RING	1	≥10001		EXCEPT [BOLIVIA]	0.001	0.0022
016	34150-24350	STOPPER LEVER	1			EXCEPT [BOLIVIA]	0.015	0.033
017	01153-50814	BOLT	1			EXCEPT [BOLIVIA]	0.009	0.0198
018	04512-50080	WASHER SPRING	1			EXCEPT [BOLIVIA]	0	0
019	05411-00628	PIN SPRING	1			EXCEPT [BOLIVIA]	0.004	0.0088
020	06914-00120	GRIP LEVER	1			EXCEPT [BOLIVIA]	0.018	0.0396
021	36200-28680	HOLDER BEARING	1				0.058	0.1276
022	01153-50818	BOLT	2				0.01	0.022
023	04512-50080	WASHER SPRING	2				0	0
024	04717-00800	WASHER	1				0.001	0.0022
029	35452-31110	COLLAR 1	2			[BOLIVIA]	0.16	0.352
030	35452-31120	COLLAR 2	1			[BOLIVIA]	0.2	0.44
031	35462-41170	COLLAR 3	1			[BOLIVIA]	0.35	0.77
032	36200-21240	PLUG	1			[BOLIVIA]	0	0

DRIVE CASE

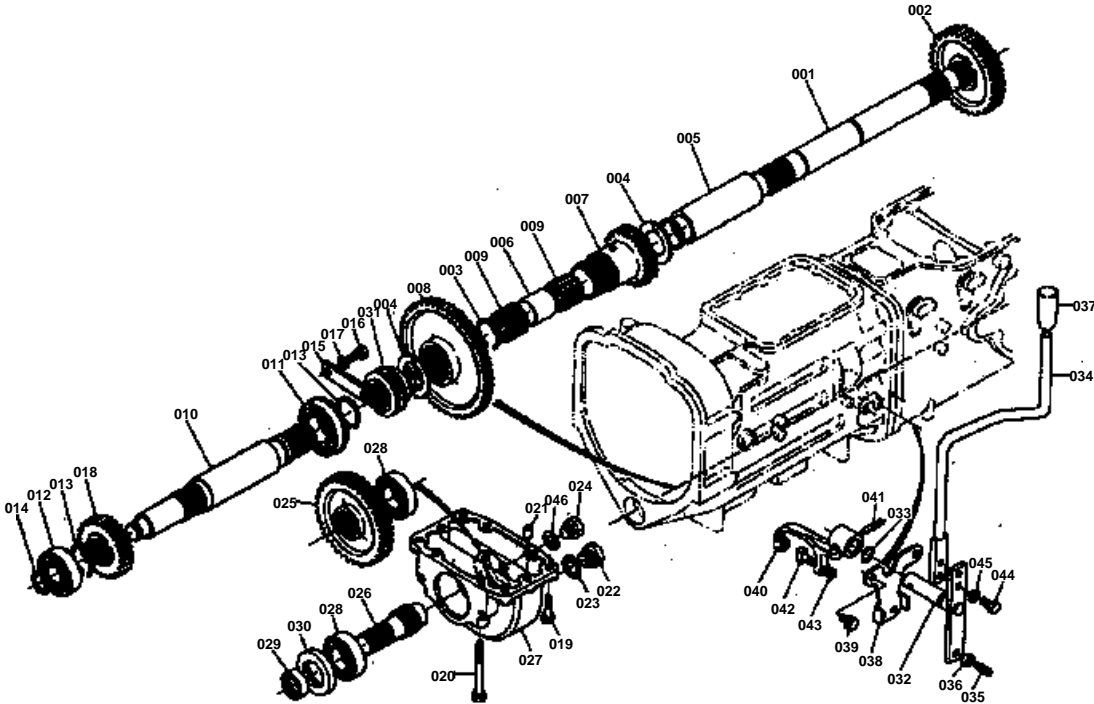



DRIVE CASE

↔ Interchangeable; ≠ not interchangeable; ← new for old; → old for new

REF.No	Part No.	Description	Q'ty	S.No.	I/C	REMARKS	Weight (kgf)	Weight (lb)
001	36280-41110	SHAFT REAR	1				2.43	5.346
002	36280-41130	GEAR 31	1				0.93	2.046
003	36280-41140	CIR-CLIP	1			EXCEPT [BOLIVIA]	0.002	0.0044
004	36280-41150	WASHER THRUST	2			EXCEPT [BOLIVIA]	0.04	0.088
005	36280-41160	COLLAR 1	1				0.42	0.924
006	36280-41170	COLLAR 2	1			EXCEPT [BOLIVIA]	0.04	0.088
007	36280-41180	SHAFT GEAR	1			EXCEPT [BOLIVIA]	0.8	1.76
008	36280-41190	GEAR.46	1			EXCEPT [BOLIVIA]	1.5	3.3
009	08823-54027	BEARING NEEDLE	2			EXCEPT [BOLIVIA]	0.05	0.11
010	36280-41210	SHAFT FRONT	1				1.45	3.19
011	08151-06207	BEARING BALL	1				0.28	0.616
012	08100-00031	BEARING BALL	1				0.242	0.5324
012	36340-41290	BEARING BALL	1	>=10001			0.235	0.517
013	04612-00350	CIR-CLIP EXTERNAL	2				0.01	0.022
014	04612-00250	CIR-CLIP EXTERNAL	1				0.002	0.0044
015	36200-25650	RETAINER BEARING	1				0	0
016	01153-50818	BOLT	2				0.01	0.022
017	04512-50080	WASHER SPRING	2				0	0
018	36580-41220	GEAR 20	1				0.702	1.5444
019	01173-51030	BOLT	6				0.023	0.0506
020	01173-51080	BOLT	2				0.049	0.1078
021	05012-01020	PIN STRAIGHT	2				0.02	0.044
022	06331-35020	PLUG	1				0.068	0.1496
023	04717-02000	WASHER SEAL	1				0.004	0.0088
024	06331-35012	PLUG	1				0.022	0.0484
025	36580-41230	GEAR 28	1				1.07	2.354
026	36280-41240	SHAFT	1				0	0
027	36280-41250	CASE	1				3.97	8.734
028	08101-06206	BEARING BALL	2				0.196	0.4312
029	36280-41270	SLEEVE	1				0	0
030	09503-86211	SEAL OIL	1				0.03	0.066
031	36280-41410	SHIFTER	1				0.3	0.66
032	36280-41420	SHAFT	1				0.33	0.726
033	04811-00150	O RING	1				0.001	0.0022
034	36280-41440	LEVER	1				0.52	1.144
035	36280-41460	SCREW	1				0.01	0.022
036	02116-50100	NUT	1				0.004	0.0088
037	06914-00130	GRIP LEVER	1				0.016	0.0352
038	36280-41450	GUIDE LEVER	1				0.09	0.198
039	01120-50816	BOLT	2				0	0
040	36280-41510	FORK	1				0.296	0.6512
041	05411-00630	PIN SPRING	1				0.004	0.0088
042	36280-41530	TOP	2				0.015	0.033
043	04613-00060	CIR-CLIP EXTERNAL	2				0	0
044	01170-51016	BOLT	2				0.016	0.0352
045	04512-50100	WASHER SPRING	2				0	0
046	04717-01200	WASHER SEAL	1				0.002	0.0044

PROPELLER SHAFT

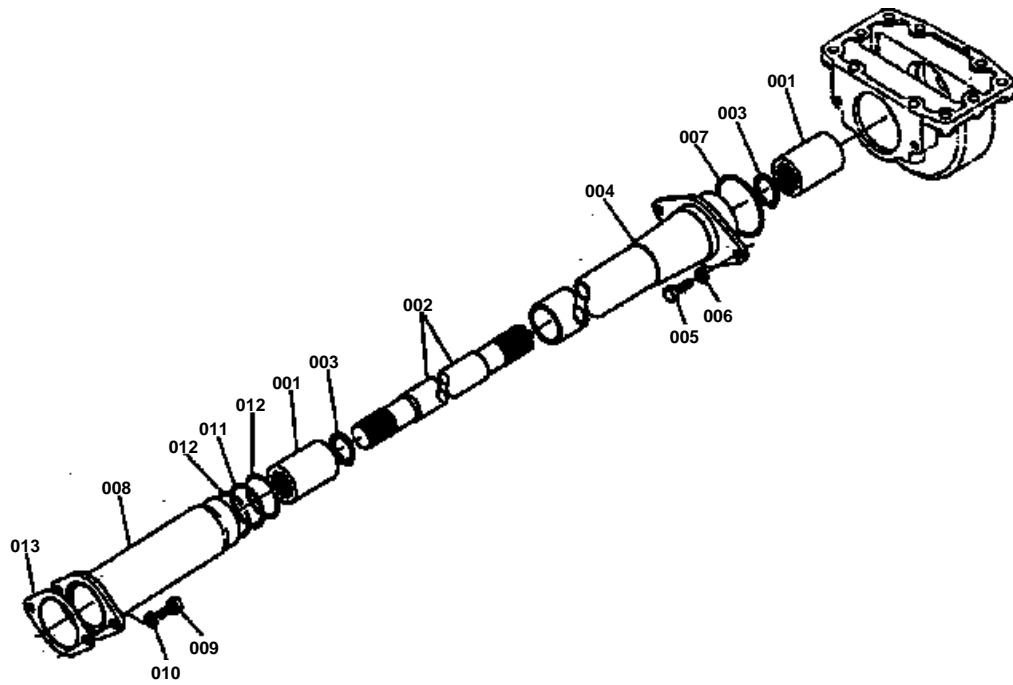



PROPELLER SHAFT

↔ Interchangeable; ≠ not interchangeable; ← new for old; → old for new

REF.No	Part No.	Description	Q'ty	S.No.	I/C	REMARKS	Weight (kgf)	Weight (lb)
001	36280-41310	COUPLING	2				0.24	0.528
002	36380-41320	SHAFT	1				5.1	11.22
003	04612-00300	CIR-CLIP EXTERNAL	2				0.003	0.0066
004	36380-41340	COVER REAR	1				2	4.4
005	01153-50820	BOLT	2				0.012	0.0264
006	04512-50080	WASHER SPRING	2				0	0
007	04811-50600	O RING	1				0.002	0.0044
008	36280-41350	COVER FRONT	1				0.85	1.87
009	01153-50820	BOLT	2				0.012	0.0264
010	04512-50080	WASHER SPRING	2				0	0
011	04811-00420	O RING	1				0.002	0.0044
012	36280-41360	CIR-CLIP	2				0.003	0.0066
013	36280-41370	GASKET	1				0.003	0.0066

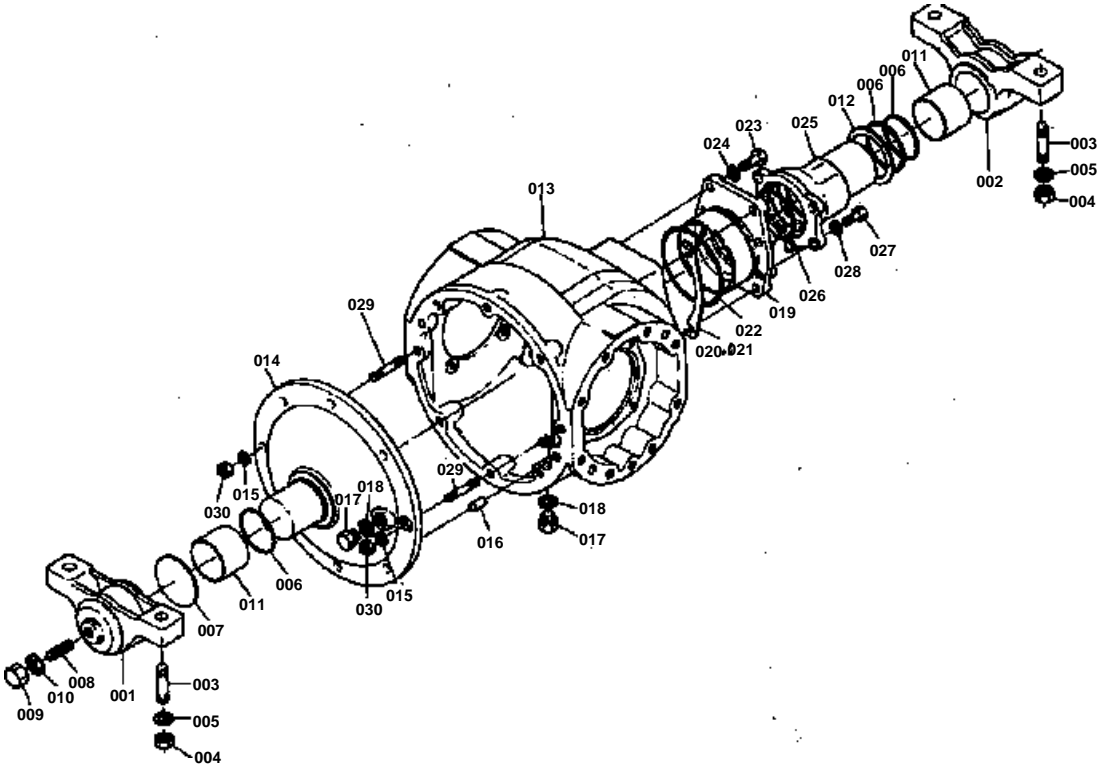



DIFF CASE 1

↔ Interchangeable; ≠ not interchangeable; ← new for old; → old for new

REF.No	Part No.	Description	Q'ty	S.No.	I/C	REMARKS	Weight (kgf)	Weight (lb)
001	36280-41610	BRACKET FRONT	1				2.36	5.192
002	36580-41620	BRACKET REAR	1				2.3	5.06
003	01517-51645	STUD	4				0	0
004	02074-50160	NUT	4				0.029	0.0638
005	04512-50160	WASHER SPRING	4				0	0
006	04811-50550	O RING	3				0.002	0.0044
007	36280-41630	WASHER	1				0.06	0.132
008	36280-41640	SCREW	1				0.046	0.1012
009	36280-41650	NUT LOCK	1				0.068	0.1496
010	04717-01600	WASHER SEAL	1				0.003	0.0066
011	36280-41660	BUSH	2				0	0
012	36280-41670	WASHER THRUST	1				0.04	0.088
013	36280-42150	CASE DIFF	1				20	44
014	36280-42163	COVER CASE DIFF	1				6	13.2
014	36280-42164	COVER CASE DIFF	1	>=10001			0	0
015	04512-50120	WASHER SPRING	8				0	0
016	36280-42190	PIN STRAIGHT	2				0.03	0.066
017	06331-35020	PLUG	4				0.068	0.1496
018	04717-02000	WASHER SEAL	4				0.004	0.0088
019	36280-42210	CASE	1				1.83	4.026
020	36280-42220	SHIM 0.3	6				0.017	0.0374
021	36280-42230	SHIM 0.1	4				0.001	0.0022
022	04811-50950	O RING	1				0.003	0.0066
023	01176-51235	BOLT	4				0.041	0.0902
024	04512-50120	WASHER SPRING	4				0	0
025	36280-42250	COVER	1				2.06	4.532
026	04811-10750	O RING	1				0.001	0.0022
027	01176-51030	BOLT	5				0	0
028	04512-50100	WASHER SPRING	5				0	0
029	36280-42180	STUD	8				0.04	0.088
030	02176-50120	NUT	8				0.01	0.022

DIFF CASE 2

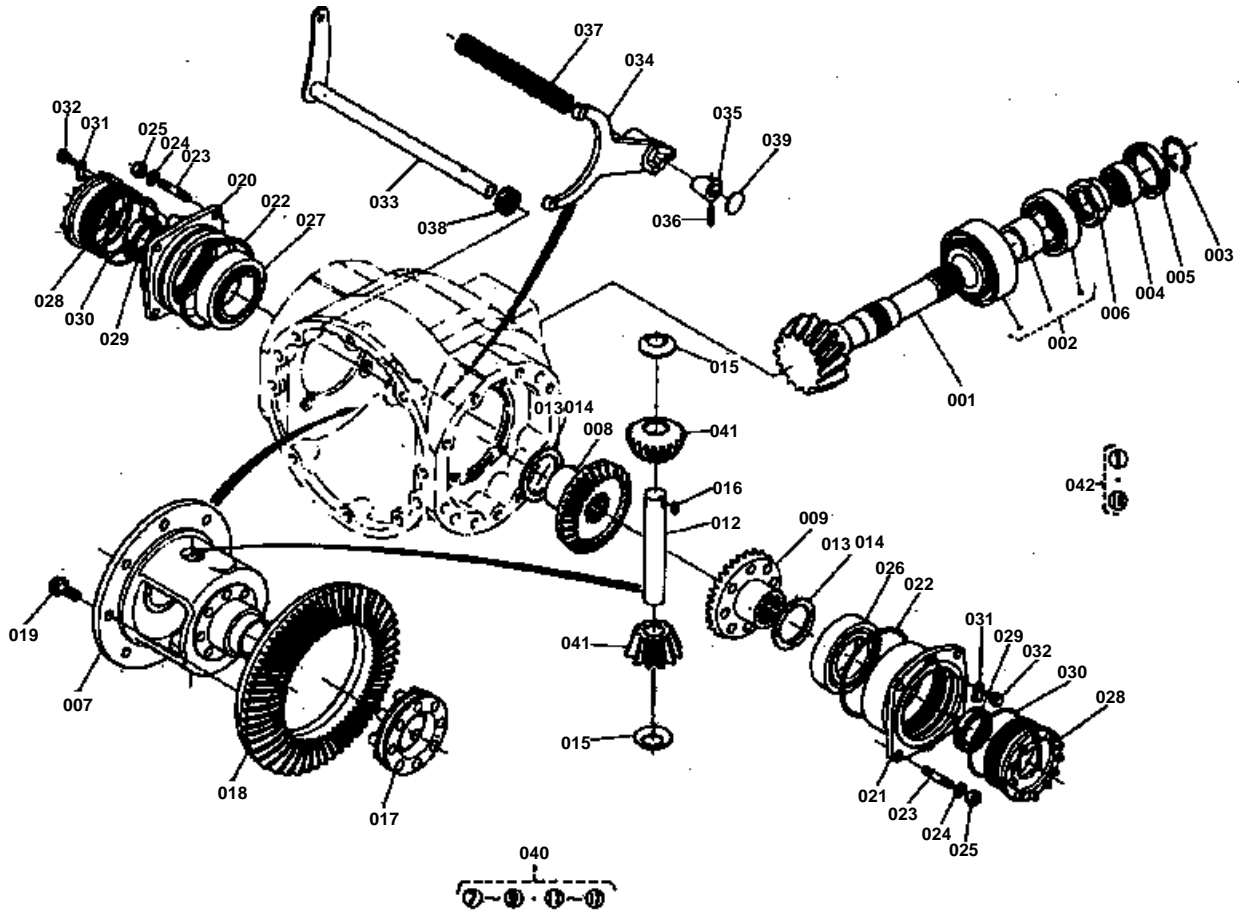



DIFF CASE 2

↔ Interchangeable; ≠ not interchangeable; ← new for old; → old for new

REF.No	Part No.	Description	Q'ty	S.No.	I/C	REMARKS	Weight (kgf)	Weight (lb)
001	99999-99999	BLANK	0			ORDER BY REF.No.042	0	0
002	36280-42270	ASSY BEARING	1				1.43	3.146
003	04612-00300	CIR-CLIP EXTERNAL	1				0.003	0.0066
004	36280-41270	SLEEVE	1				0	0
005	09500-38508	SEAL OIL	1				0.012	0.0264
006	70531-54750	NUT 35	1				0.105	0.231
007	33400-32710	CASE DIFF	1	≤10641			3.9	8.58
007	35450-32710	CASE DIFF	1	≥10642			4.8	10.56
008	33400-32720	GEAR DIFF SIDE 1	1				0.8	1.76
009	33400-32730	GEAR DIFF SIDE 2	1				1.1	2.42
010	99999-99999	BLANK	0			ORDER BU REF.No.041	0	0
011	33400-32760	BUSH	2	≤10641			0.024	0.0528
012	33400-32770	SHAFT DIFF PINION	1	≤10641			0.5	1.1
012	36330-32770	SHAFT DIFF PINION	1	≥10642			0	0
013	33251-32780	WASHER	2			SUITABILITY	0.025	0.055
014	33251-32790	WASHER	2			SUITABILITY	0.025	0.055
015	33400-32810	WASHER	2	≤10641			0.02	0.044
015	36330-32810	WASHER	2	≥10642			0.018	0.0396
016	33251-32820	KEY	1				0.002	0.0044
017	33400-32851	ASSY SHIFTER DIFF LO	1				0	0
018	99999-99999	BLANK	0			ORDER BY REF.No.042	0	0
019	36280-42320	BOLT	8				0.042	0.0924
020	36280-42410	CASE DIFF BEARING RH	1				1.04	2.288
021	36280-42420	CASE DIFF BEARING LH	1				1.21	2.662
022	04811-51050	O RING	2				0.003	0.0066
023	01517-51022	STUD	8				0	0
024	04512-50100	WASHER SPRING	8				0	0
025	02176-50100	NUT	8				0.005	0.011
026	08711-30209	BEARING	1				0.458	1.0076
027	08711-32011	BEARING	1				0.538	1.1836
028	36280-42430	SCREW	2				0.562	1.2364
029	09160-38558	SEAL OIL	2				0.018	0.0396
030	04811-00800	O RING	2				0.009	0.0198
031	36280-42440	STOPPER	2				0.004	0.0088
032	01202-50610	BOLT	2				0.004	0.0088
033	36280-42510	BAR SHIFT	1				0.624	1.3728
034	36280-42520	FORK SHIFT	1				0.53	1.166
035	33540-42530	CAM DIFFLOCK	1				0.011	0.0242
036	05411-00635	PIN SPRING	1				0.005	0.011
037	36280-42540	SPRING	1				0.102	0.2244
038	09500-16287	SEAL OIL	1				0.01	0.022
039	36200-32950	SHIM	1				0.002	0.0044
040	36280-43100	ASSY DIFF	1	≤10641			0	0
040	35450-32200	ASSY DIFF	1	≥10642			8.4	18.48
041	33400-32740	ASSY DIFF PINION	1	≤10641			0.31	0.682
041	36330-32750	ASSY DIFF PINION	1	≥10642			0	0
042	36280-42240	ASSY BEVEL PINION	1				5.5	12.1

FRONT AXLE SUPPORT

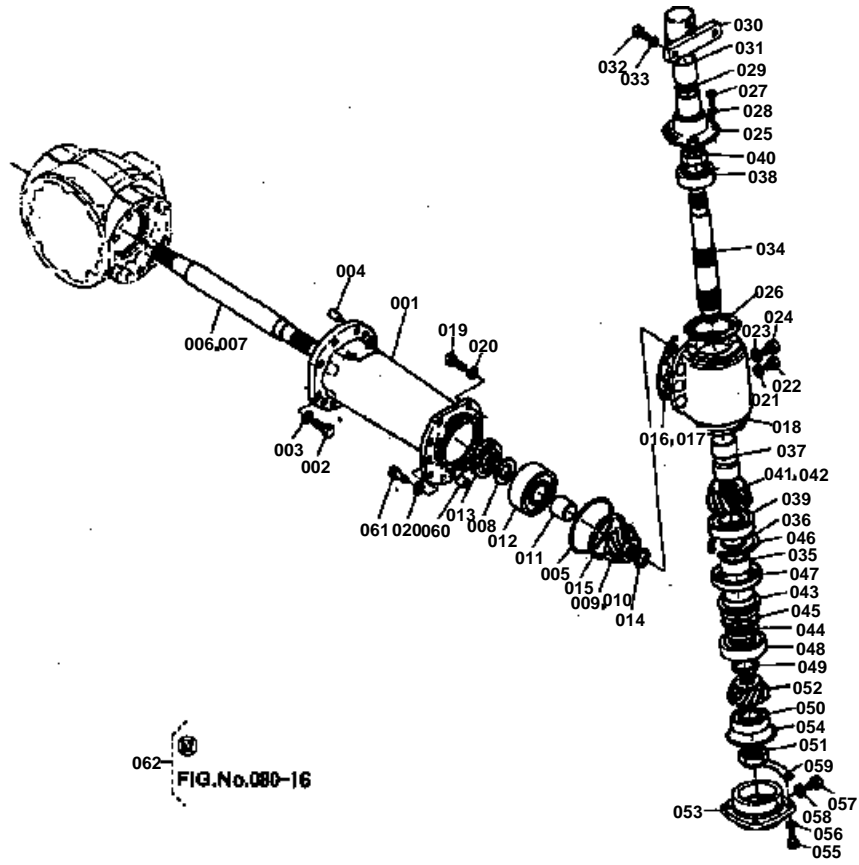

062
FIG.No.080-16



FRONT AXLE SUPPORT

↔ Interchangeable; ≠ not interchangeable; ← new for old; → old for new

REF.No	Part No.	Description	Q'ty	S.No.	I/C	REMARKS	Weight (kgf)	Weight (lb)
001	36280-43113	SUPPORT AXLE FRONT	2				17.7	38.94
002	01173-51240	BOLT	18				0.045	0.099
003	04512-50120	WASHER SPRING	18				0	0
004	36280-43150	PIN STRAIGHT	4				0.031	0.0682
005	04811-51150	O RING	2				0.004	0.0088
006	36280-43212	SHAFT RH	1				0	0
007	36280-43223	SHAFT LH	1				6.3	13.86
008	36280-43233	COLLAR	2				0.039	0.0858
009	36280-43240	BEVEL PINION 15 RH	1				1.13	2.486
010	36280-43250	BEVEL PINION 15 LH	1				1.16	2.552
011	36280-43260	LACE INNER	2				0.088	0.1936
012	08241-03309	BEARING BALL	2				1.42	3.124
013	09034-46812	SEAL OIL	2				0.035	0.077
014	04612-00400	CIR-CLIP EXTERNAL	2				0.005	0.011
015	04611-01000	CIR-CLIP INTERNAL	2				0.042	0.0924
016	36280-43273	SHIM 0.3	12			SUITABILITY	0.009	0.0198
017	36280-43280	SHIM 0.1	12			SUITABILITY	0.002	0.0044
018	36280-43315	CASE GEAR BEVEL	2				7	15.4
019	01076-51235	BOLT	20				0.045	0.099
020	04512-50120	WASHER SPRING	20				0	0
021	06331-35010	PLUG	2				0.012	0.0264
022	04717-01000	WASHER SEAL	2				0.001	0.0022
023	06331-35020	PLUG	2				0.068	0.1496
024	04717-02000	WASHER SEAL	2				0.004	0.0088
025	36280-43320	RETAINER BEARING	2				1.37	3.014
026	36280-43330	GASKET	2				0.003	0.0066
027	01173-51030	BOLT	12				0.023	0.0506
028	04512-50100	WASHER SPRING	12				0	0
029	04811-50500	O RING	2				0.001	0.0022
030	36280-43340	SUPPORT FRONT WHEEL	2				1.7	3.74
031	36280-43350	BUSH	2				0	0
032	01173-51235	BOLT	4				0.04	0.088
033	04512-50120	WASHER SPRING	4				0	0
034	36280-43410	PIN KING	2				3.68	8.096
035	36280-43420	COLLAR	2				0.345	0.759
036	04811-50450	O RING	2				0.002	0.0044
037	36280-43430	COLLAR	2				0.481	1.0582
038	08241-03307	BEARING BALL	2				0.8	1.76
039	08101-06309	BEARING BALL	2				0.82	1.804
040	70531-54750	NUT 35	2				0.105	0.231
041	36280-43440	GEAR BEVEL 18 RH	1				1.6	3.52
042	36280-43450	GEAR BEVEL 18 LH	1				1.58	3.476
043	36280-43460	COLLAR SEAL	2				0.378	0.8316
044	09400-63758	SEAL OIL	2				0.02	0.044
045	04811-50800	O RING	2				0.003	0.0066
046	04611-01000	CIR-CLIP INTERNAL	2				0.042	0.0924
047	36280-43480	SEAL OIL	2				0.06	0.132
048	08101-06309	BEARING BALL	2				0.82	1.804
049	36280-43510	COLLAR	2				0.05	0.11
050	08101-06308	BEARING BALL	2				0.63	1.386
051	70531-54750	NUT 35	2				0.105	0.231
052	99999-99999	BLANK	0			ORDER BY REF.No.062	0	0
053	36280-43540	CASE BEARING	2				1.56	3.432
054	04811-51000	O RING	2				0.003	0.0066
055	01173-51028	BOLT	8				0.022	0.0484
056	04512-50100	WASHER SPRING	8				0	0
057	06331-35020	PLUG	2				0.068	0.1496
058	04717-02000	WASHER SEAL	2				0.004	0.0088
059	36280-43550	SHIM 0.1	8				0.001	0.0022



FRONT AXLE SUPPORT

↔ Interchangeable; ≠ not interchangeable; ← new for old; → old for new

REF.No	Part No.	Description	Q'ty	S.No.	I/C	REMARKS	Weight (kgf)	Weight (lb)
060	36280-43170	KNOCK PIPE	2				0.022	0.0484
061	36280-43180	BOLT UBS	2				0.052	0.1144
062	36280-43940	ASSY PINION BEVEL	2				0	0
063	32210-27580	PLUG	4				0.001	0.0022

FRONT WHEEL CASE

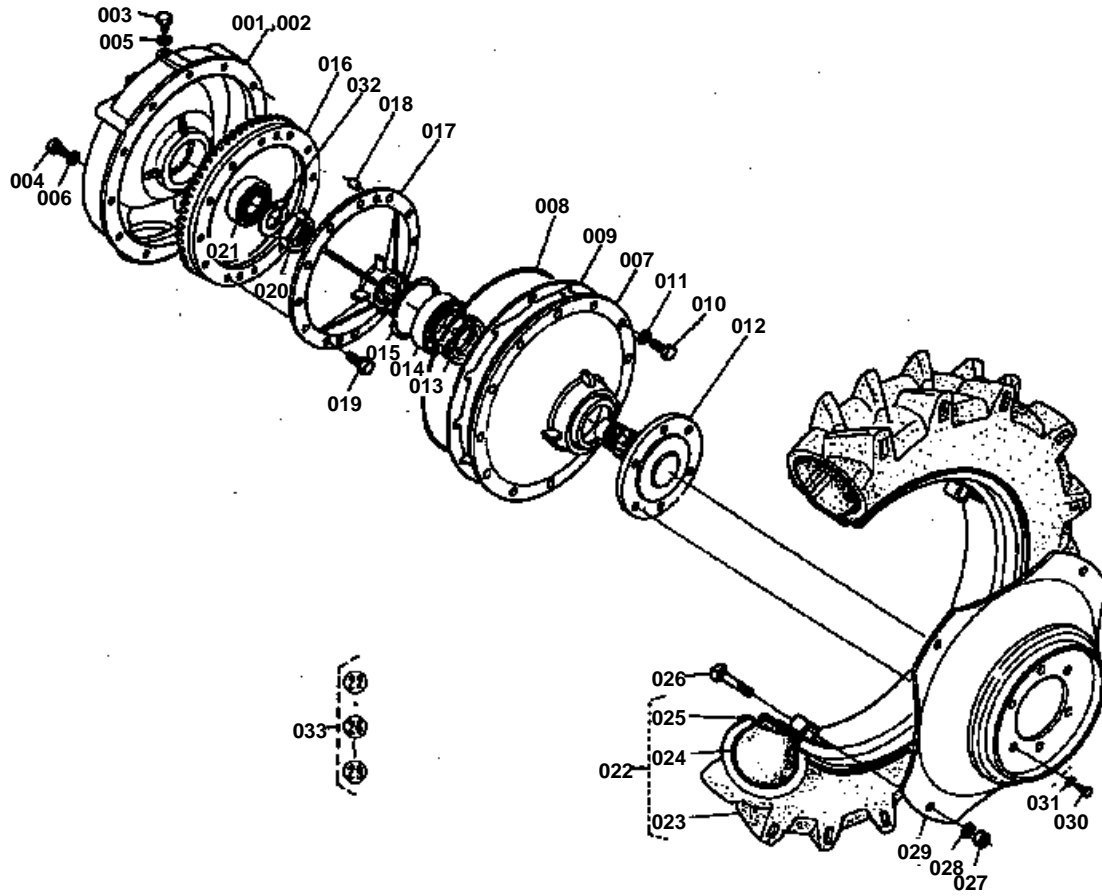



FRONT WHEEL CASE

↔ Interchangeable; ≠ not interchangeable; ← new for old; → old for new

REF.No	Part No.	Description	Q'ty	S.No.	I/C	REMARKS	Weight (kgf)	Weight (lb)
001	36280-43614	CASE FRONT WHEEL RH	1				20	44
002	36280-43654	CASE FRONT WHEEL LH	1				22.5	49.5
003	06331-35020	PLUG	2				0.068	0.1496
004	06331-35010	PLUG	2				0.012	0.0264
005	04717-02000	WASHER SEAL	2				0.004	0.0088
006	04717-01000	WASHER SEAL	2				0.001	0.0022
007	36280-43620	COVER CASE	2	≤10401			14.1	31.02
007	35780-43620	COVER CASE	2	≥10402			13.5	29.7
008	33540-43630	O RING	2				0.014	0.0308
009	33540-43640	SHIM 0.2	20			SUITABILITY	0.04	0.088
010	01173-51028	BOLT	24				0.022	0.0484
011	04512-50100	WASHER SPRING	24				0	0
012	35460-43710	SHAFT FRONT AXLE	2	≤10401			9.2	20.24
012	35780-43710	SHAFT FRONT AXLE	2	≥10402			11.2	24.64
013	34350-27560	SEAL OIL	2	≤10401			0.11	0.242
013	36200-48250	SEAL SHAFT	2	≥10402			0	0
014	08101-06311	BEARING BALL	2	≤10401			1.36	2.992
014	08101-06312	BEARING BALL	2	≥10402			1.68	3.696
015	04611-01200	CIR-CLIP	2	≤10401			0.083	0.1826
015	04611-01300	CIR-CLIP	2	≥10402			0.1	0.22
016	99999-99999	BLANK	0			ORDER BY REF.No.062 ON FIG.No.079	0	0
017	36280-43730	SUPPORT BEVEL GEAR	2	≤10401			9	19.8
017	35780-43730	SUPPORT BEVEL GEAR	2	≥10402			9	19.8
018	05012-01325	PIN STRAIGHT	4				0.028	0.0616
019	36280-42320	BOLT	24				0.042	0.0924
020	36280-43750	NUT	2	≤10401			0.2	0.44
020	35780-43750	NUT	2	≥10402			0.205	0.451
021	08101-06309	BEARING BALL	2				0.82	1.804
022	36280-24100	ASSY TIRE FRONT WHEEL	2			EXCEPT [A][NZ][AU]	37	81.4
023	36280-24110	TIRE	2			EXCEPT [A][NZ][AU]	0	0
024	36280-24120	TIRE TUBE	2			EXCEPT [A][NZ][AU]	1.9	4.18
025	36280-24130	RIM	2			EXCEPT [A][NZ][AU]	13	28.6
026	36500-49380	BOLT	8			EXCEPT [A][NZ][AU]	0.2	0.44
027	36500-49390	NUT	8			EXCEPT [A][NZ][AU]	0.043	0.0946
028	36500-49410	SPRING	8			EXCEPT [A][NZ][AU]	0.024	0.0528
029	35461-24150	DISK	2			EXCEPT [A][NZ][AU]	14.2	31.24
030	36280-24160	BOLT	16			EXCEPT [A][NZ][AU]	0.1	0.22
031	36500-49410	SPRING	16			EXCEPT [A][NZ][AU]	0.024	0.0528
032	35780-43770	WASHER	2			EXCEPT [A][NZ][AU]	0.09	0.198
033	35463-49200	ASSY FRONT WHEEL	1			EXCEPT [A][NZ][AU]	0	0

FRONT WHEEL CASE

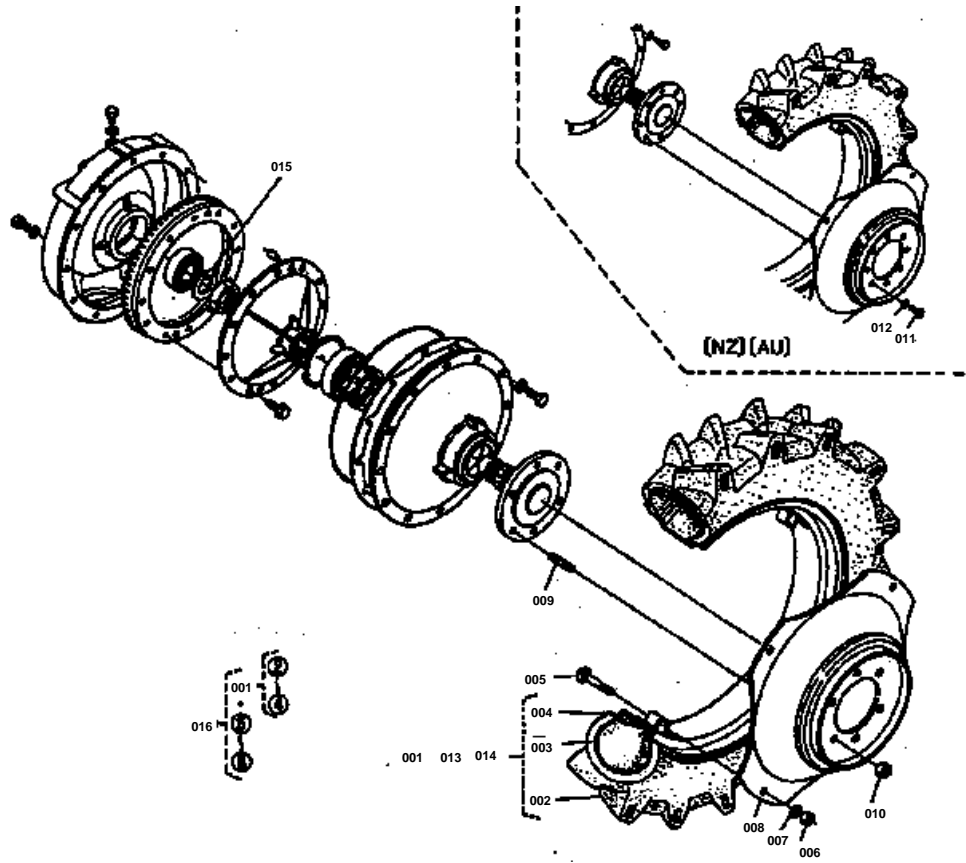



FRONT WHEEL CASE

↔ Interchangeable; ≠ not interchangeable; ← new for old; → old for new

REF.No	Part No.	Description	Q'ty	S.No.	I/C	REMARKS	Weight (kgf)	Weight (lb)
001	36580-24100	ASSY TIRE FRONT WHEE	1			[NZ][AU]	42	92.4
001	36580-24102	ASSY TIRE FRONT WHEE	2			[NZ][AU]	0	0
002	70000-00248	TIRE	2			[A](K.T.C)	0	0
002	33540-49210	TIRE	2			[NZ][AU]	0	0
003	70000-00249	TIRE TUBE	2			[A](K.T.C)	0	0
003	33540-49220	TIRE TUBE	2			[NZ][AU]	2.3	5.06
004	70000-00247	RIM	2			[A](K.T.C)	0	0
004	36280-24130	RIM	2			[NZ][AU]	13	28.6
005	99999-99999	BOLT	8			YOUR SUPPLY [A]	0	0
005	36500-49380	BOLT	8			[NZ][AU]	0.2	0.44
006	99999-99999	NUT	8			YOUR SUPPLY [A]	0	0
006	36500-49390	NUT	8			[NZ][AU]	0.043	0.0946
007	99999-99999	SPRING	8			YOUR SUPPLY [A]	0	0
007	36500-49410	SPRING	8			[NZ][AU]	0.024	0.0528
008	99999-99999	DISK	2			YOUR SUPPLY [A]	0	0
008	35461-24150	DISK	2			[NZ][AU]	14.2	31.24
009	35410-49150	STUD	16			[A]	0.078	0.1716
010	33251-49170	NUT	16			[A]	0.045	0.099
011	36280-24160	BOLT	12			[NZ][AU]	0.1	0.22
012	36500-49410	SPRING	12			[NZ][AU]	0.024	0.0528
013	70000-00245	ASSY TIRE FRONT RH	1			[A](K.T.C)	0	0
014	70000-00246	ASSY TIRE FRONT LH	1			[A](K.T.C)	0	0
015	35780-43770	WASHER	2				0.09	0.198
016	35461-49200	ASSY FRONT WHEEL	1			[NZ][AU]	0	0

KNUCKLE ARM

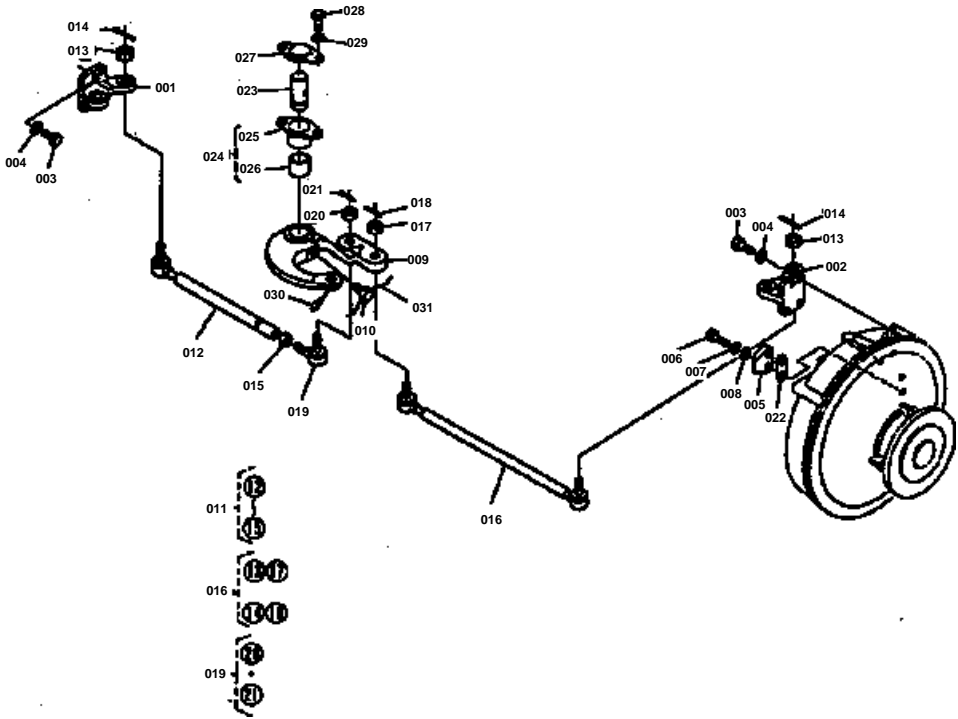

**KNUCKLE ARM**

↔ Interchangeable; ≠ not interchangeable; ← new for old; → old for new

REF.No	Part No.	Description	Q'ty	S.No.	I/C	REMARKS	Weight (kgf)	Weight (lb)
001	36280-43810	ARM KNUCKLE RH	1				1.12	2.464
002	36280-43820	ARM KNUCKLE LH	1				1.1	2.42
003	01173-51235	BOLT	8				0.04	0.088
004	04512-50120	WASHER SPRING	8				0	0
005	36280-43830	STOPPER	2				0.238	0.5236
006	01173-51235	BOLT	4				0.04	0.088
007	04512-50120	WASHER SPRING	4				0	0
008	04013-50120	WASHER PLAIN	4				0	0
009	36280-62640	LEVER	1				0	0
010	36580-62680	BOLT	1				0	0
011	36280-62900	ASSY ROD TIE RH	1				0	0
011	36280-62902	ASSY ROD TIE RH	1	>=10001			2.3	5.06
012	99999-99999	BLANK	0			ORDER BY REF.No.011	0	0
013	36280-62750	NUT SLOTTED	1				0	0
013	36280-62752	NUT SLOTTED	1	>=10001			0	0
013	36280-62753	NUT SLOTTED	1	>=10001			0	0
013	36280-62754	NUT SLOTTED	1	>=10001			0.03	0.066
014	05511-50328	PIN SPLIT	1				0.002	0.0044
014	05511-50330	PIN SPLIT	1	>=10001			0.005	0.011
015	02172-50200	NUT	1				0.03	0.066
016	36280-62870	ASSY ROD TIE LH	1				0	0
016	36280-62872	ASSY ROD TIE LH	1	>=10001			2.3	5.06
017	36280-62750	NUT SLOTTED	1				0	0
017	36280-62752	NUT SLOTTED	1	>=10001			0	0
017	36280-62753	NUT SLOTTED	1	>=10001			0	0
017	36280-62754	NUT SLOTTED	1	>=10001			0.03	0.066
018	05511-50328	PIN SPLIT	1				0.002	0.0044
018	05511-50330	PIN SPLIT	1	>=10001			0.005	0.011
019	36280-62930	ASSY END TIE ROD	1				0	0
019	36280-62932	ASSY END TIE ROD	1	>=10001			0.57	1.254
020	36280-62750	NUT SLOTTED	1				0	0
020	36280-62752	NUT SLOTTED	1	>=10001			0	0
020	36280-62753	NUT SLOTTED	1	>=10001			0	0
020	36280-62754	NUT SLOTTED	1	>=10001			0.03	0.066
021	05511-50328	PIN SPLIT	1				0.002	0.0044
021	05511-50330	PIN SPLIT	1	>=10001			0.005	0.011
022	36280-43840	SHIM	2			SUITABILITY	0.008	0.0176
023	33251-62650	SHAFT STEERING LEVER	1				0.7	1.54
024	33251-62700	ASSY SUPPORT LEVER S	1				0.45	0.99
025	99999-99999	BLANK	0			ORDER BY REF.No.024	0	0
026	33251-62720	BUSH LEVER SHAFT	1				0.074	0.1628
027	33251-62670	COVER LEVER SHAFT	1				0.026	0.0572
028	01173-51025	BOLT	2				0.021	0.0462
029	04512-50100	WASHER SPRING	2				0	0
030	06613-30010	NIPPLE GREASE	1				0.01	0.022

DIFF LOCK PEDAL

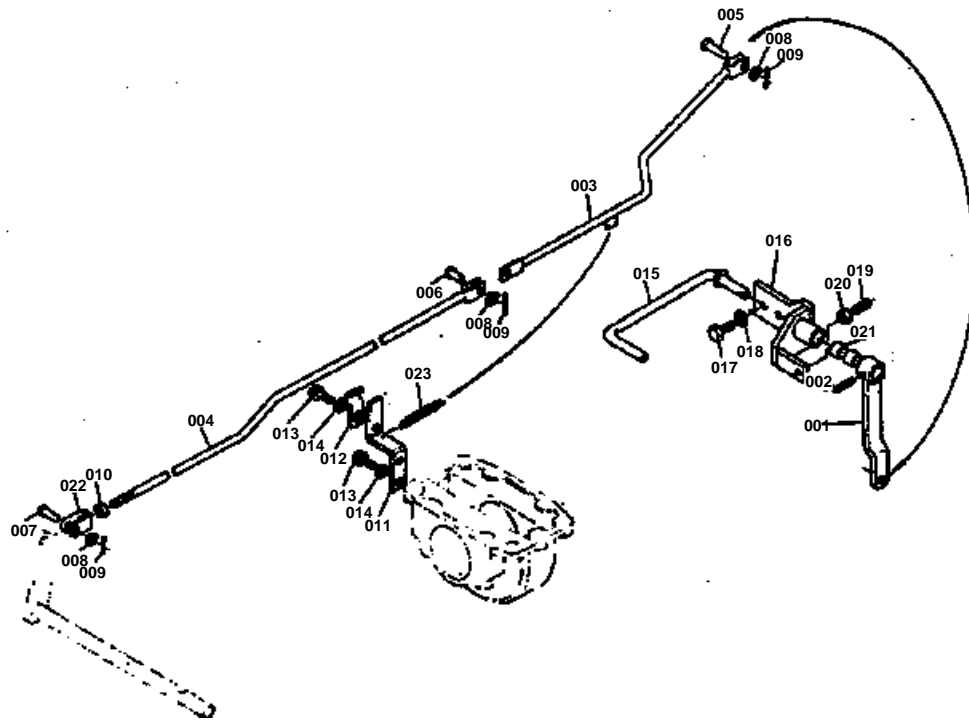



DIFF LOCK PEDAL

↔ Interchangeable; ≠ not interchangeable; ← new for old; → old for new

REF.No	Part No.	Description	Q'ty	S.No.	I/C	REMARKS	Weight (kgf)	Weight (lb)
001	36280-44110	LEVER DIFF LOCK	1				0.498	1.0956
002	05411-00630	PIN SPRING	1				0.004	0.0088
003	36280-44120	ROD DIFF LOCK REAR	1				0.694	1.5268
004	36380-44130	ROD DIFF LOCK FRONT	1				0.98	2.156
005	05122-50828	PIN JOINT	1				0.012	0.0264
006	05122-50825	PIN JOINT	1				0.011	0.0242
007	05122-50820	PIN JOINT	1				0.009	0.0198
008	04012-50080	WASHER PLAIN	3				0.001	0.0022
009	05511-50215	PIN SPLIT	3				0.001	0.0022
010	02172-50120	NUT	1				0.01	0.022
011	36280-44150	RETAINER ROD	1				0.096	0.2112
012	36280-44160	RETAINER ROD	1				0.05	0.11
013	01120-50818	BOLT	3				0	0
014	04013-50080	WASHER PLAIN	3				0	0
015	36280-44210	PEDAL FRONT	1				0.632	1.3904
016	36280-44222	BRACKET PEDAL	1				0	0
016	36280-44220	BRACKET PEDAL	1				0.826	1.8172
017	01173-51225	BOLT	2			EXCEPT [AU]	0.033	0.0726
018	04512-50120	WASHER SPRING	2				0	0
019	03470-51040	SCREW SET	1				0.02	0.044
020	02116-50100	NUT	1				0.004	0.0088
021	36280-44230	BUSH	2				0	0
022	34150-15630	JOINT FORKED	1				0.095	0.209
023	66591-43250	SPRING	1				0.026	0.0572

BOOSTER [SECTION PARTS]

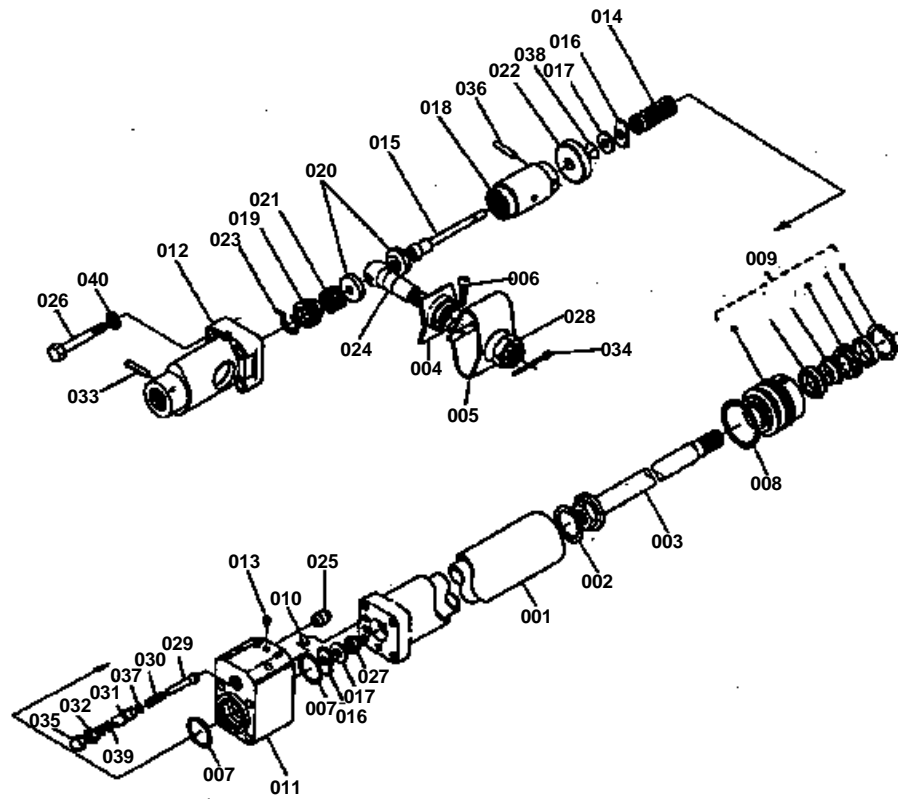

**BOOSTER [SECTION PARTS]**

↔ Interchangeable; ≠ not interchangeable; ← new for old; → old for new

REF.No	Part No.	Description	Q'ty	S.No.	I/C	REMARKS	Weight (kgf)	Weight (lb)
001	35460-63880	ASSY CYLINDER	1				2.2	4.84
002	33400-63890	PISTON RING	1				0.005	0.011
003	33400-63940	ASSY PISTON AND ROD	1				1.1	2.42
004	33400-63950	SEAL	1				0.01	0.022
005	33400-63960	RETAINER	1				0.035	0.077
006	33400-63970	SCREW	1				0.002	0.0044
007	33400-63980	O RING	2				0.001	0.0022
008	04810-50450	O RING	1				0.002	0.0044
009	33400-63900	ASSY BOX	1				0.5	1.1
010	04810-00060	O RING	2				0.001	0.0022
011	35450-08110	ASSY VALVE	1				1.78	3.916
012	35460-08120	HOUSING SHIFTER	1				0.92	2.024
013	35460-08130	PLUG	1				0.004	0.0088
014	35460-08140	SPRING	1				0.04	0.088
015	35460-08160	BOLT SPOOL	1				0.06	0.132
016	35460-08170	SEAT SPRING	2				0.01	0.022
017	35460-08180	WASHER	2				0.008	0.0176
018	35460-08190	SLEEVE	1				0.15	0.33
019	35460-08210	SCREW	1				0.04	0.088
020	35460-08220	SEAT	2				0.03	0.066
021	35460-08230	SPRING	1				0.01	0.022
022	35460-08240	CAP	1				0.115	0.253
023	35460-08250	RING SNAP	1				0.001	0.0022
024	35460-08260	STUD	1				0.18	0.396
025	35460-08270	FERRULE	2				0.003	0.0066
026	35460-08280	BOLT	4				0.09	0.198
027	35460-08290	NUT	1				0.01	0.022
028	35460-08310	NUT	1				0.02	0.044
029	35460-08320	PLUNGER	1				0.004	0.0088
030	35460-08330	SPRING	1				0.002	0.0044
031	35460-08340	ADJUSTOR	1				0.01	0.022
032	35460-08350	NUT	1				0.005	0.011
033	05411-00312	PIN SPRING	1				0.001	0.0022
034	05511-50430	PIN SPLIT	1				0.004	0.0088
035	35460-08380	CAP	1				0.004	0.0088
036	35460-08390	PIN ROLLER	1				0.001	0.0022
037	04811-00030	O RING	1				0.001	0.0022
038	04811-00120	O RING	1				0.001	0.0022
039	04811-00070	O RING	1				0.001	0.0022
040	04512-50080	WASHER SPRING	4				0	0
041	06613-10010	NIPPLE GREASE	1				0.006	0.0132

3-POINT LINK

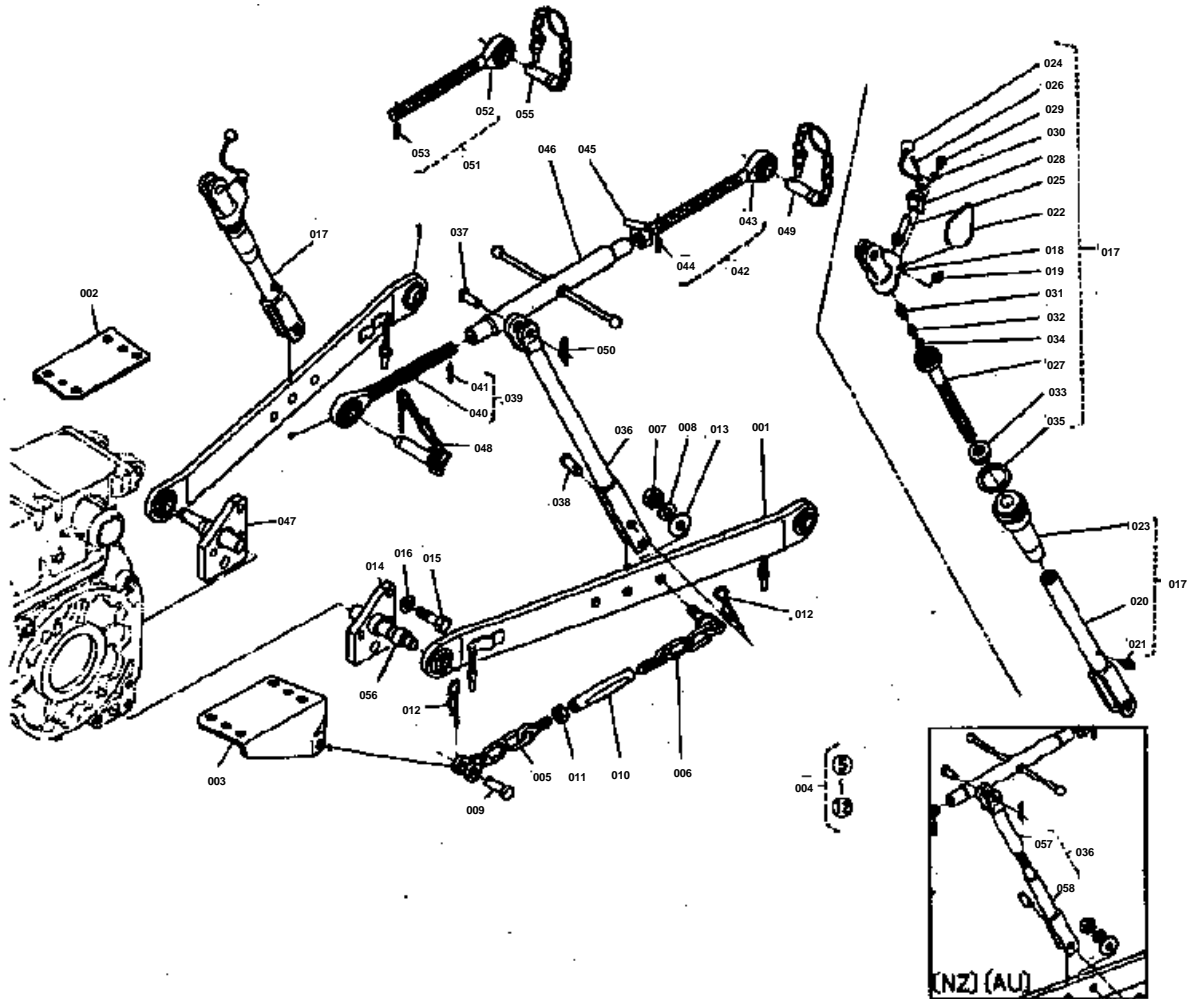



3-POINT LINK

↔ Interchangeable; ≠ not interchangeable; ← new for old; → old for new

REF.No	Part No.	Description	Q'ty	S.No.	I/C	REMARKS	Weight (kgf)	Weight (lb)
001	36300-91010	ASSY LINK LOWER	2				9.9	21.78
002	36200-91080	BRACKET CHAIN RH	1				4.3	9.46
003	36200-91090	BRACKET CHAIN LH	1				4.4	9.68
004	36300-91100	ASSY CHAIN CHECK	2				2.46	5.412
005	36300-91110	CHAIN CHECK FRONT	1				0.692	1.5224
006	36300-91160	CHAIN CHECK	1				1.08	2.376
007	02174-50180	NUT	1				0.029	0.0638
008	04512-50180	WASHER SPRING	1				0	0
009	33251-91180	PIN SET	1				0.04	0.088
010	36200-91190	BUCKLE TURN	1				0.63	1.386
011	02154-50160	NUT	1				0.025	0.055
012	33251-91860	PIN SET 2	1				0.023	0.0506
013	33251-91220	WASHER	2				0.28	0.616
014	36200-91890	PIN LOWER LINK LH	1				2.3	5.06
015	01173-51440	BOLT	6				0.062	0.1364
016	04512-50140	WASHER SPRING	6				0	0
017	36200-91230	ASSY ROD TIE RH	1				4.4	9.68
018	33430-91240	CASE TIE ROD GEAR RH	1				1.39	3.058
019	06613-10010	NIPPLE GREASE	1				0.006	0.0132
020	36200-91250	ROD TIE UNDER RH	1				1.4	3.08
021	06613-10010	NIPPLE GREASE	1				0.006	0.0132
022	33251-91280	SPRING ROD HANDLE	1				0.03	0.066
023	33251-91310	SLEEVE TIE ROD RH	1				0	0
023	33251-91314	SLEEVE TIE ROD RH	1	>=10001			0.66	1.452
024	33251-91320	HANDLE TIE ROD RH	1				0.15	0.33
025	33251-91330	PINION TIE ROD RH	1				0.09	0.198
026	05411-00525	PIN SPRING	1				0.002	0.0044
027	33430-91340	SHAFT	1				0.555	1.221
028	33251-91350	HUB	1				0.09	0.198
029	01153-50820	BOLT	1				0.012	0.0264
030	04512-50080	WASHER SPRING	1				0	0
031	33251-91360	PIN	1				0.008	0.0176
032	33251-91370	PIN SET	1				0.014	0.0308
033	08401-51204	BEARING THRUST BALL	1				0.172	0.3784
034	33251-91410	SHIM	1				0.001	0.0022
035	33251-91420	WASHER	1				0.011	0.0242
036	36200-91453	ROD TIE LH	1			EXCEPT [NZ][AU]	2.49	5.478
036	36200-91453	ROD TIE LH	1			[NZ][AU]	2.49	5.478
036	35452-91450	ROD TIE LH	1			[NZ][AU]	3.1	6.82
037	33251-91530	PIN	2				0.135	0.297
038	36200-91540	PIN	2				0.11	0.242
039	33300-91550	ASSY LINK TOP FRONT	1				1.3	2.86
040	99999-99999	BLANK	0			ORDER BY REF.No.042	0	0
041	05411-00632	PIN SPRING	1				0.004	0.0088
042	33300-91610	ASSY LINK TOP REAR	1			CATEGORY 1	1.4	3.08
043	33300-91610	LINK TOP REAR	1				1.4	3.08
044	05411-00632	PIN SPRING	1				0.004	0.0088
045	33400-91590	NUT	1				0.11	0.242
046	33300-91620	ASSY SLEEVE TOP LINK	1				2.05	4.51
047	36200-91880	PIN LOWER LINK RH	1				2.25	4.95
048	36200-91650	PIN	1				0.383	0.8426
049	33251-91740	PIN	1			CATEGORY 1	0	0
049	35462-91740	PIN	1	>=10001		CATEGORY 1	0.63	1.386
050	33251-91860	PIN SET 2	4				0.023	0.0506
051	33500-91610	ASSY LINK TOP REAR	1			CATEGORY 2	1.59	3.498
052	99999-99999	BLANK	0			ORDER BY REF.No.051	0	0
053	05411-00632	PIN SPRING	1				0.004	0.0088
054	99999-99999	BLANK	0			ORDER BY REF.No.051	0	0
055	33400-91740	PIN	1			EXCEPT [NZ][AU]	0.656	1.4432



3-POINT LINK

↔ Interchangeable; ≠ not interchangeable; ← new for old; → old for new

REF.No	Part No.	Description	Q'ty	S.No.	I/C	REMARKS	Weight (kgf)	Weight (lb)
055	33400-91740	PIN	1			[NZ][AU]	0.656	1.4432
055	35782-91740	PIN	1	>=10001		[NZ][AU]	0.4	0.88
056	33400-91910	BUSH	2				0.07	0.154
057	33430-91440	ROD TIE LH	1			[NZ][AU]	1.55	3.41
058	35452-91470	ROD TIE LH	1			[NZ][AU]	1.66	3.652

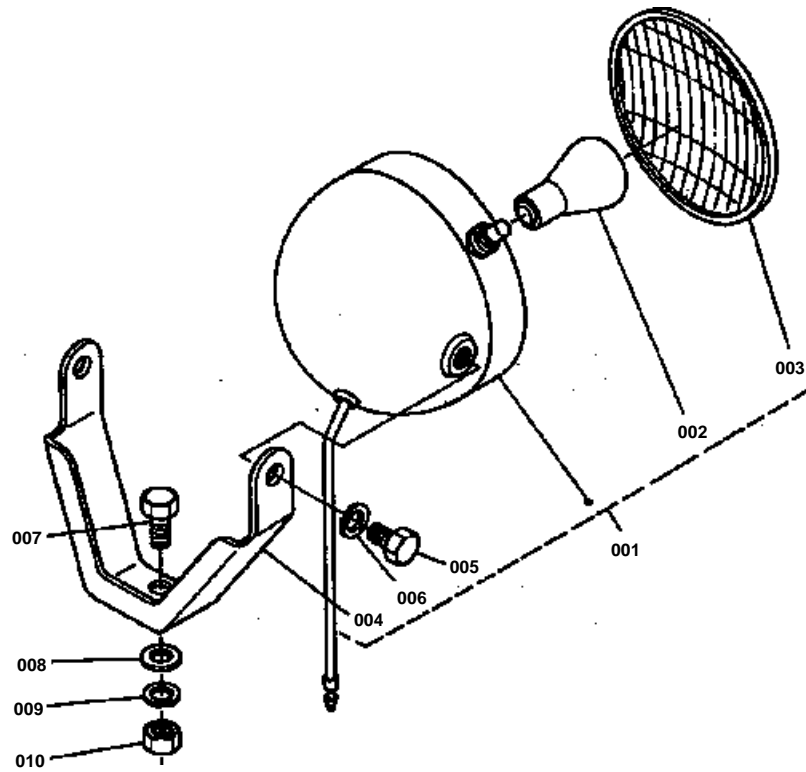



WORK LAMP [A][NZ]

↔ Interchangeable; ≠ not interchangeable; ← new for old; → old for new

REF.No	Part No.	Description	Q'ty	S.No.	I/C	REMARKS	Weight (kgf)	Weight (lb)
001	35305-31400	ASSY LAMP WORK	1				0	0
002	68331-53360	BULB	1				0.015	0.033
003	68331-53310	LENS	1				0.15	0.33
004	35305-31410	STAY LAMP	1				0.24	0.528
005	01153-50820	BOLT	2				0.012	0.0264
006	04512-50080	WASHER SPRING	2				0	0
007	01173-51080	BOLT	1				0.049	0.1078
008	04013-50100	WASHER PLAIN	1				0	0
009	04512-50100	WASHER SPRING	1				0	0
010	02176-50100	NUT	1				0.005	0.011

IMAGE NOT AVAILABLE



ACCESSORY AND SERVICE PARTS

↔ Interchangeable; ≠ not interchangeable; ← new for old; → old for new

REF.No	Part No.	Description	Q'ty	S.No.	I/C	REMARKS	Weight (kgf)	Weight (lb)
001	35580-99710	MANUAL INSTRUCTION	1			[A]	0.18	0.396
001	35452-99710	MANUAL INSTRUCTION	1			[NZ][AU]	0	0
001	35999-00960	MANUAL INSTRUCTION	1			EXCEPT [A][NZ][AU]	0.18	0.396
002	35580-99773	LIST PARTS	1			[A]	0	0
002	35582-99770	LIST PARTS	1			[NZ]	0	0
002	35999-00982	LIST PARTS	1			EXCEPT [A][NZ][AU]	0.33	0.726
002	35586-99770	LIST PARTS	1			[AU]	0	0